BOSTON PUBLIC LIBRARY
3 9999 09020 564 0

DOCUMENTS

OF THE

CITY OF BOSTON,

FOR THE YEAR 1926.

IN FOUR VOLUMES.

VOLUME III.

CONTAINING CITY DOCUMENTS FROM NO. 36 TO NO. 55, INCLUSIVE.

Published by Order of the City Council.

CITY OF BOSTON
PRINTING DEPARTMENT
1927

CONTENTS OF VOLUME III.

CONTAINING CITY DOCUMENTS FROM NO. 36 TO NO. 55, INCLUSIVE.

(See, also, Index in back of book.)

Doc.
No.

36 — *Municipal Register* for 1926.
37 — *Rules of the City Council* for the Municipal year 1926.
38 — *Monthly Statement of Treasury Department*, January, 1926.
39 — *Monthly Exhibit of Auditing Department*, January, 1926.
40 — *Monthly Statement of Collecting Department*, January, 1926.
41 — *Appropriation and Tax Orders* for financial year 1926. Mayor's message recommending.
42 — *Monthly Statement of Treasury Department*, February, 1926.
43 — *Monthly Exhibit of Auditing Department*, February, 1926.
44 — *Monthly Statement of Collecting Department*, February, 1926.
45 — *Appropriation and Tax Orders* for year 1926. Mayor s message concerning.
46 — *Monthly Statement of Treasury Department*, March, 1926.
47 — *Monthly Statement of Collecting Department*, March, 1926.
48 — *Officials Paid by Fees*, appointed for the year 1926.
49 — *Constables* appointed for the year beginning May 1, 1926.
50 — *Monthly Exhibit of Auditing Department*, March, 1926.
51 — *Contingent Expenses*, quarterly statement of Auditing Department, relative to.
52 — *Monthly Statement of Treasury Department*, April, 1926.
53 — *Monthly Statement of Collecting Department*, April, 1926.
54 — *Monthly Exhibit of Auditing Department*, April, 1926.
55 — *Jury List*, 1926.

BOSTON
MUNICIPAL REGISTER
FOR 1926.

THE CITY SEAL

As it appeared prior to 1827.

The City Seal was adopted by "An Ordinance to Establish the City Seal," passed January 2, 1823, which provides "That the design hereto annexed, as sketched by John R. Penniman, giving a view of the City, be the device of the City Seal; that the motto be as follows, to wit: 'Sicut patribus sit Deus nobis'; and that the inscription be as follows: — 'Bostonia condita, A.D. 1630. Civitatis regimine donata, A.D. 1822.'" The motto is taken from 1 Kings, viii., 57: "God be with us as He was with our fathers."

The seal as it first appeared is shown above.

The seal as it was afterwards changed, and has ever since continued to be used, was first shown on page 221 of the volume of laws and ordinances, commonly known as the "First Revision," published in 1827, and is established as the City Seal at the present time by Revised Ordinances of 1914, Chapter 1, Section 5, which provides that "The seal of the City shall be circular in form; shall bear a view of the City; the motto 'Sicut Patribus Sit Deus Nobis,' and the inscription, 'Bostonia Condita, A.D. 1630. Civitatis Regimine Donata, A.D. 1822,' as herewith set forth."

The seal as changed in 1827 is shown on the opposite page.

SEAL OF THE CITY

OF

BOSTON.

CITY OF BOSTON

IN CITY COUNCIL

June 21, 1926.

ORDERED: That the Statistics Department be authorized, under the direction of the Committee on Rules, to prepare and have printed the Municipal Register for 1926, and that the Clerk of Committees be authorized to prepare and have printed a pocket edition of the organization of the City Government and heads of departments; the expense thus incurred to be charged to the appropriation for city documents.

Passed. Approved by the Mayor, June 22, 1926.

Attest:

W. J. DOYLE,

Assistant City Clerk.

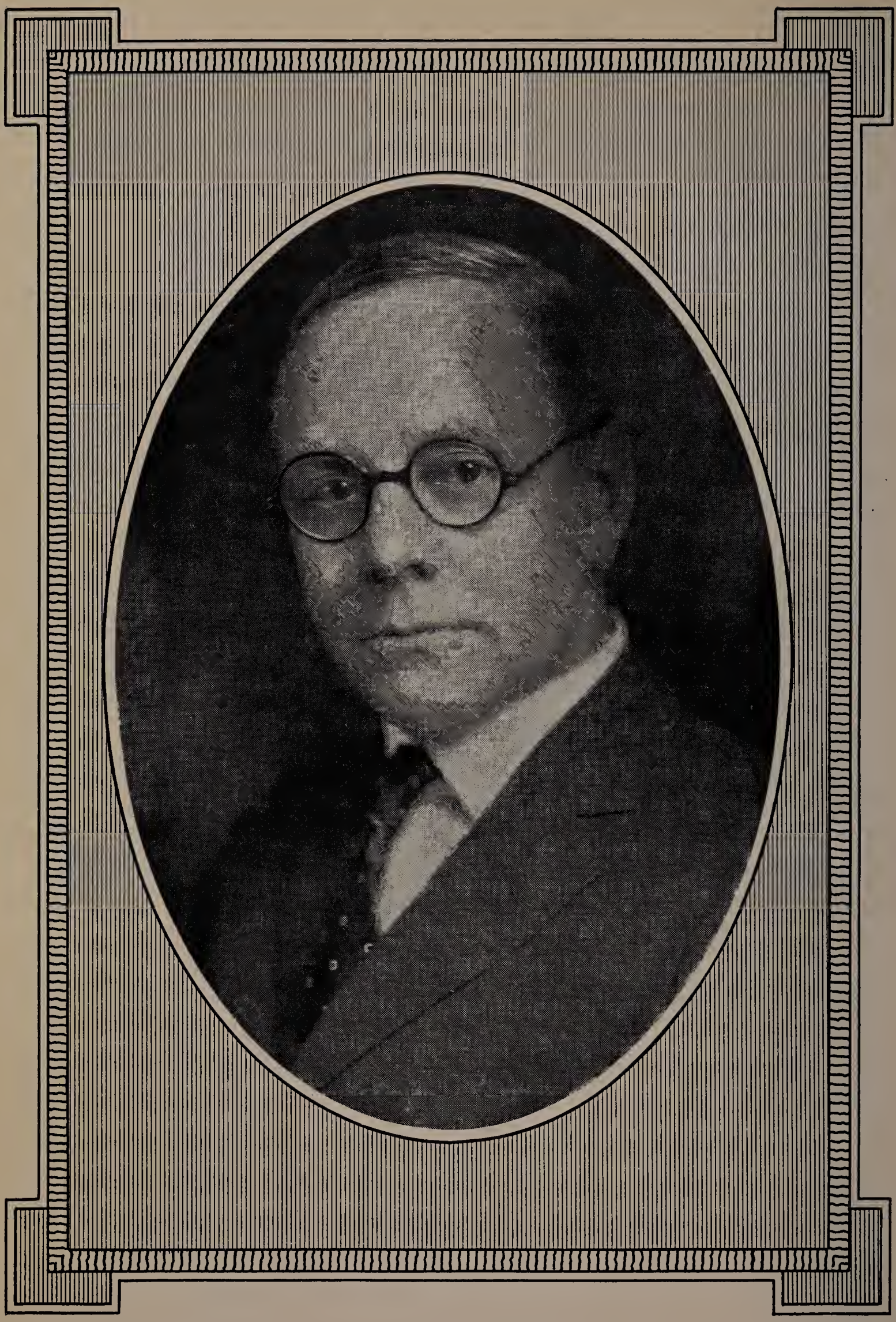

Malcolm E. Nichols

MAYOR OF BOSTON

[Document 36 — 1926.]

CITY OF BOSTON

MUNICIPAL REGISTER FOR 1926

CONTAINING

A REGISTER OF THE CITY GOVERNMENT,
RULES OF THE CITY COUNCIL,
AMENDED CITY CHARTER OF 1909,
WITH CHANGES SINCE,

INCLUDING THE

IMPORTANT AMENDMENTS OF 1924,
NOTES ON THE CITY DEPARTMENTS,

WITH

LISTS OF EXECUTIVE AND OTHER PUBLIC OFFICERS,

ALSO

THE NEW WARD BOUNDARIES,

AND

MEMBERSHIP OF FORMER CITY GOVERNMENTS.

COMPILED AND EDITED BY THE STATISTICS DEPARTMENT.

CITY OF BOSTON
PRINTING DEPARTMENT
1926

Contents.

	Page
Introduction	7, 8
The City Government, 1926	9
Officials of the City Council	10, 11
Committees of the City Council	12
Rules of the City Council	13–18
Amended City Charter of 1909 (with changes to 1922)	19–33
Amendments of City Charter in 1924	34–43
Officers in charge of executive departments, with term, salary, etc.,	44–46
Notes on the executive departments, lists of their officials, with term of each	47–114
Various City, County and State officers, with term, etc.	116, 117
Various departments, commissions, courts, etc., with officials and assistants	118–140, 145, 146
City Ordinances, 1925–1926	141, 142
Regulation of Building Heights	143–145
Valuation of Boston	147
Gain and Loss	148
Boundaries of the 22 wards (new)	150–163
Members of City Government by years, 1909–1925	166–169
Mayors of Boston, 1822 to 1926	170
Chairmen of the Board of Aldermen, 1855 to 1909	171, 172
Presidents of the Common Council, 1822 to 1909	172, 173
Presidents of the City Council, 1909 to 1926	174
Orators of Boston, annually appointed, 1771 to 1926	174, 175
Boston members of 1926–27 State Legislature	176
Members of 69th Congress from Massachusetts, with Boston's Congressional districts	177, 178
Foreign Consuls in Boston	179, 180

INTRODUCTION.

As a public document THE MUNICIPAL REGISTER is as old as the City of Boston itself, the first volume having been published in 1821, a year before the government of Boston changed from Town to City. Up to 1840 the title of the volume was: The Rules and Orders of the Common Council. From 1821 to 1829 the document contained merely a register of the City Council and a list of the officers.

In 1829 the City Charter was published as a part of the volume, and in 1830 the Acts relating to Boston, also the ordinances were added. In 1832 the size of the volume was increased by the addition of an index to the contents. The volume published in 1822 contained fifteen pages and for the year 1840 there were eighty-eight pages, including three pages of index.

The title MUNICIPAL REGISTER was adopted in 1841 when the publication became more ambitious, incorporating in its pages, the Rules and Orders of the Common Council, joint rules, ordinances of the City, statutes of the Commonwealth relating to the City, a list of the public schools, the City Government of 1841, the committees and departments (consisting at that time of the treasury, law, police, health, public land and buildings, lamps and bridges, fire, and public charitable institutions), and a list of the ward officers.

From 1842 to 1864 it also contained a list of the members of preceding City Governments, a necrological record of those members, the latest ordinances and the special statutes relating to the City. In 1851 a list of the annual orators was added, and in 1853 a map of

the City and the Rules of the Board of Aldermen. In 1876 statistics of registration and voting were included, carried from 1879 to 1924 in tabulated form.

From 1889 to 1896, inclusive, THE MUNICIPAL REGISTER also contained a compilation of the Charter with the revision of 1854 and the amendments of 1885 and thereafter. The Amended Charter of 1909 (15 pages) was added in 1910, and the various changes in same since that year have been stated in footnotes.

In 1924 the important amendments to the Charter enacted in that year (10 pages) were included.

The 1925 volume contained, as the latest addition, descriptions of the ward boundaries as fixed for the 22 new wards (formerly 26) in December, 1924.

Beginning in 1924, *The Boston Year Book*, the most comprehensive municipal publication yet undertaken, was issued. It treats extensively of municipal activities as well as community conditions and interests, containing illustrations and diagrams. This publication, covering a different and much broader field than THE MUNICIPAL REGISTER, now 84 years old and having a reputation to live up to, is not intended to absorb that annual document, but the statistical tables (52 pages) heretofore contained in the latter will be continued in the *Year Book*, thus permitting for THE MUNICIPAL REGISTER a desirable reduction in size and an earlier issuance.

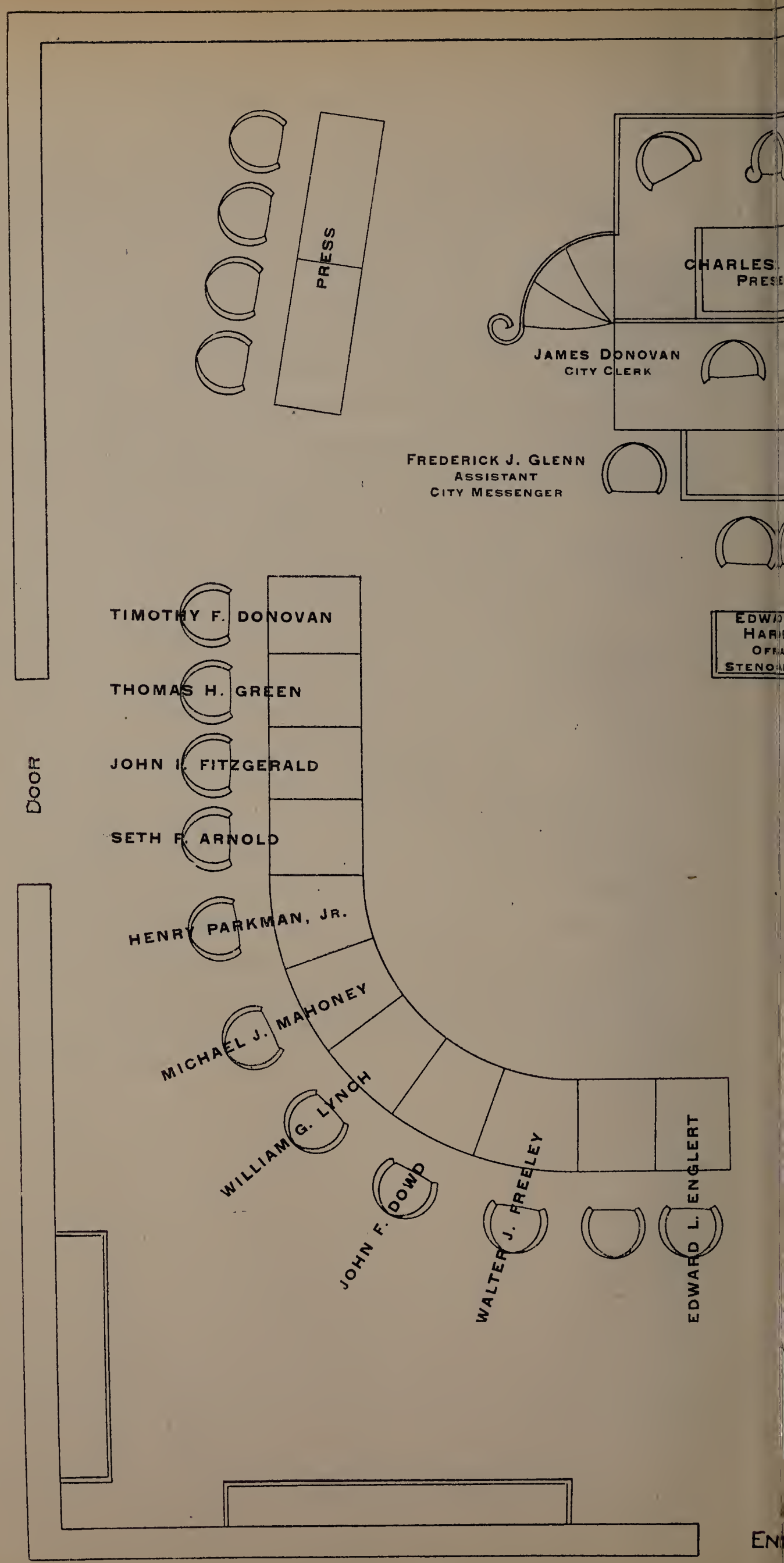

BOSTON CITY COUN

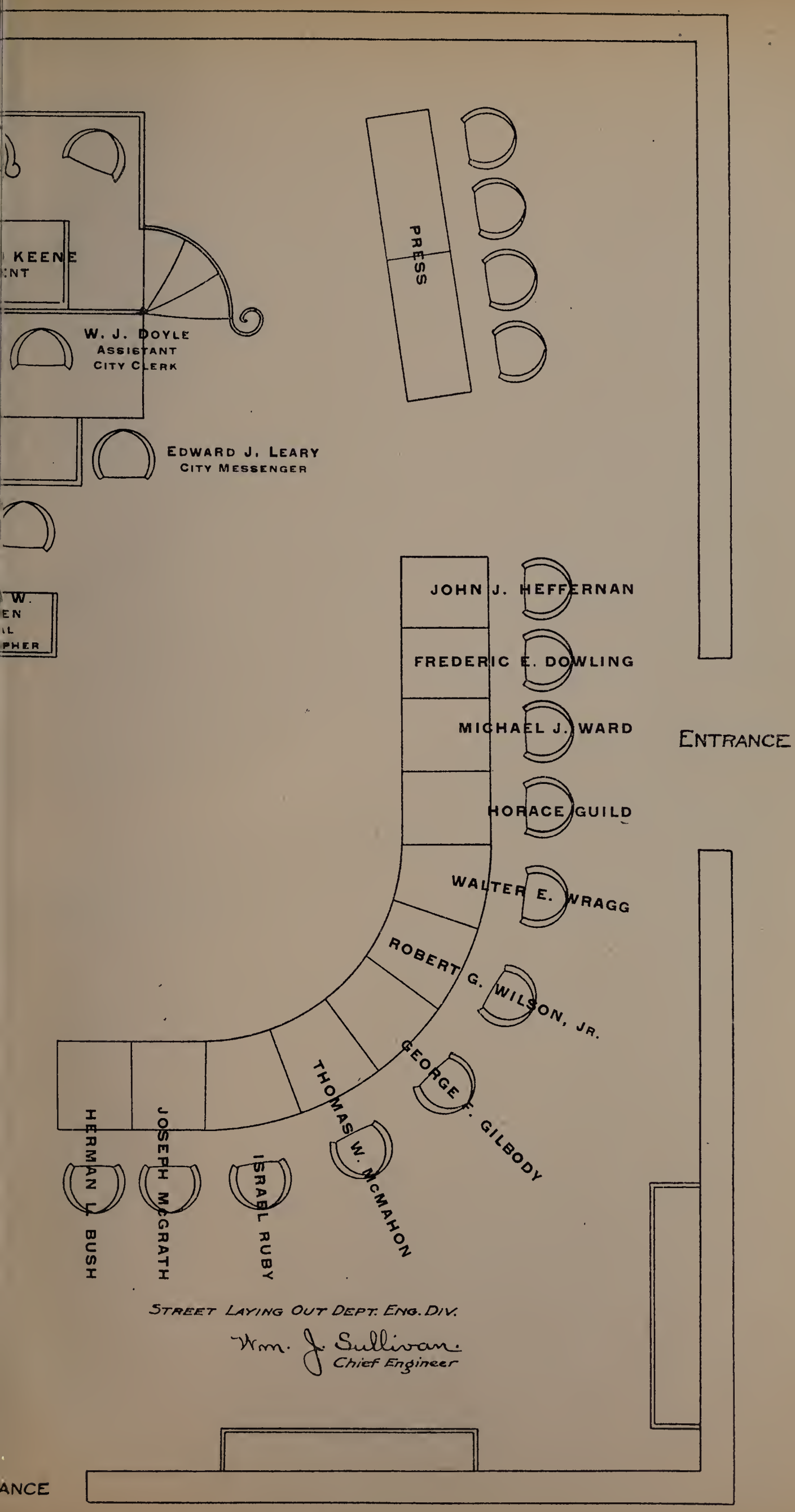

IL CHAMBER, 1926

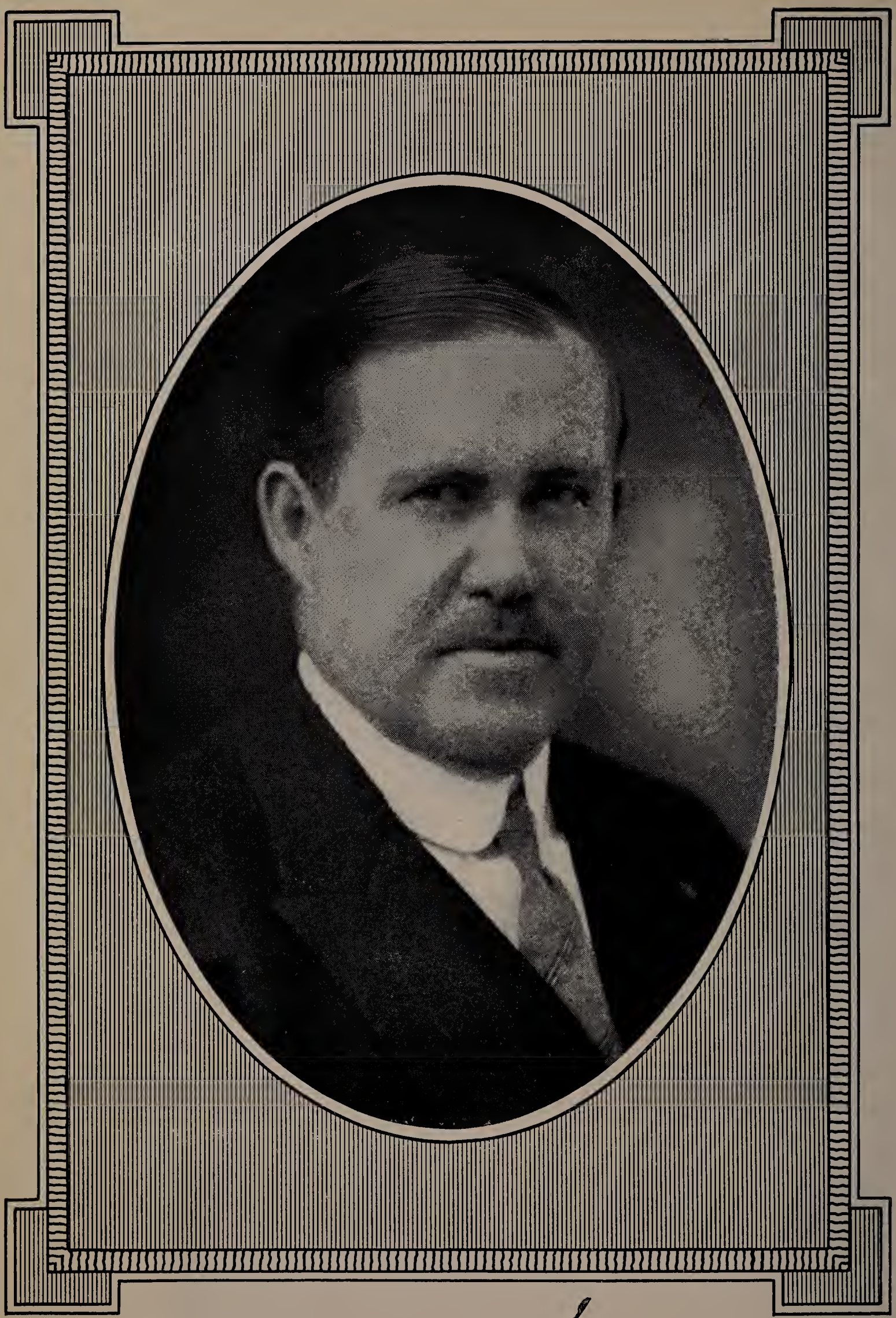

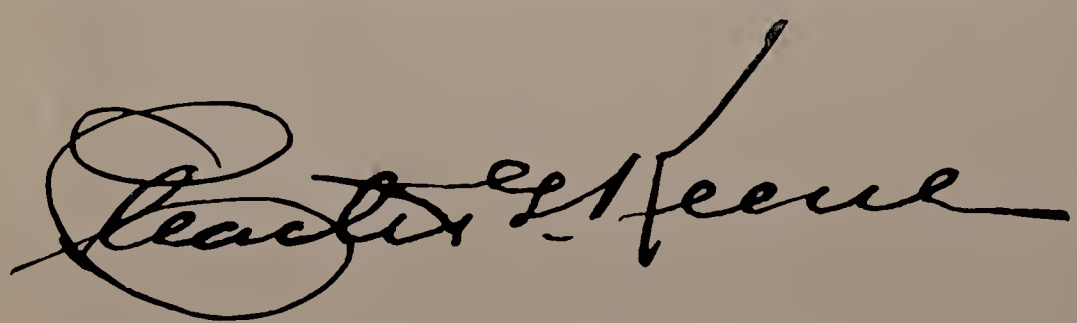

PRESIDENT BOSTON CITY COUNCIL

GOVERNMENT
OF THE
CITY OF BOSTON,
1926.

MALCOLM E. NICHOLS, *Mayor*.

Residence,
796 Centre Street, Jamaica Plain.

BOSTON CITY COUNCIL, 1926.

[Stat. 1909, Chap. 486; Stat. 1912, Chap. 574; Stat. 1914, Chaps. 630, 730; Spec. Stat. 1916, Chap. 269; Spec. Stat. 1917, Chap. 196; Stat. 1924, Chaps. 328 and 479.]

CHARLES G. KEENE, *President.*

Ward 1. TIMOTHY F. DONOVAN, 148 Lexington street.
Ward 2. THOMAS H. GREEN, 117 Baldwin street.
Ward 3. JOHN I. FITZGERALD, 7 Allen street.
Ward 4. SETH F. ARNOLD, 92 Huntington avenue.
Ward 5. HENRY PARKMAN, JR., 182 Beacon street.
Ward 6*. MICHAEL J. MAHONEY, 289 West Third street.
Ward 7. WILLIAM G. LYNCH, 670 Columbia road.
Ward 8. JOHN F. DOWD, 24 Clarence street.
Ward 9. MICHAEL J. WARD, 20A Auburn street.
Ward 10. WALTER J. FREELEY, 65 Hillside street.

---

* Elected at special election March 9, 1926, to succeed John L. Carr who died.

NOTE.— By Chap. 479, Acts of 1924, the terms of all members of the City Council expire on the first Monday in January, 1926. On the same date a new City Council of 22 members (one from each ward) assumed office.

Ward 11. Edward L. Englert, 86 Montebello road, Jamaica Plain.

Ward 12. Herman L. Bush, 64 Seaver street.

Ward 13. Joseph McGrath, 3 Castle Rock street.

Ward 14. Israel Ruby, 102 Talbot avenue.

Ward 15. Thomas W. McMahon, 164 Westville street.

Ward 16. George F. Gilbody, 43 Rosemont road S. W.

Ward 17. Robert Gardiner Wilson, Jr., 44 Kenwood street.

Ward 18. Walter E. Wragg, 15 Mattakeeset street.

Ward 19. Horace Guild, 40 Southbourne road.

Ward 20. Charles G. Keene, 156 Bellevue street, West Roxbury.

Ward 21. Frederic E. Dowling, 4 Imrie road.

Ward 22. John J. Heffernan, 6 Mapleton street.

[Stat. 1854, Chap. 448, §30; Stat. 1885, Chap. 266, §2; Stat. 1901, Chap. 332; Rev. Ord. 1898, Chap. 11; C. C., Title IV., Chap. 8; Stat. 1909, Chap. 486; Rev. Ord. 1914, Chap. 11.]

Clerk, ex officio.

James Donovan, 71 Emerald Street.

Assistant Clerk, ex officio.

Wilfred J. Doyle, 81 Wellington Hill Street, Dorchester.

Regular meetings in Council Chamber, City Hall, fourth floor, Mondays at 2 P. M.

OFFICIALS OF THE CITY COUNCIL.

CITY MESSENGER.

Office, City Hall, Room 55, fourth floor.

Edward J. Leary.

The City Messenger attends all meetings of the City Council and committees thereof, and has the care and distribution of all documents printed for the use of the City Council, also the regular department reports. He has charge of the City flagstaffs, the display of flags in the public grounds, and the roping off of streets and squares on public occasions.

Office, City Hall, Room 56, fourth floor.

JOHN E. BALDWIN.

The Clerk of Committees acts as the clerk of all committees of the City Council, keeps the records of their meetings, and has charge of the City Hall Reference Library.

ASSISTANT CLERK OF COMMITTEES,

CHESTER M. MACOMBER.

SECRETARY OF THE CITY COUNCIL.

WILLIAM J. J. O'NEIL.

The Secretary of the City Council is also Assistant Clerk of Committees and performs the duties of the Clerk in the latter's absence or in case of vacancy of his position.

ASSISTANT CITY MESSENGERS.

City Hall, Room 55,

FREDERICK J. GLENN.

WILLIAM J. WALSH.

The Assistant City Messengers perform the duties of the City Messenger in the latter's absence or in case of vacancy of his position.

OFFICIAL REPORTER OF PROCEEDINGS.

EDWARD W. HARNDEN.

STANDING COMMITTEES OF THE CITY COUNCIL.

1926.

STANDING COMMITTEE.

EXECUTIVE.— All the members, Councillor Dowling, Chairman.

On the following committees the first-named member is Chairman.

APPROPRIATIONS.— Coun. Wilson, Fitzgerald, Dowling, Donovan, Parkman, Lynch, Englert.

BRANCH LIBRARIES.— Coun. Bush, Heffernan, McMahon, Wragg, Fitzgerald.

CLAIMS.— Coun. Parkman, Ward, Guild, Freeley, Englert.

COUNTY ACCOUNTS.— Coun. Fitzgerald, Arnold, Green, Wilson, Donovan.

FINANCE.— Coun. Green, Arnold, Heffernan, Gilbody, Guild, Bush, Dowd.

GREATER BOSTON.— Coun. Bush, Donovan, Fitzgerald, Gilbody, Mahoney, Parkman, Ward.

INSPECTION OF PRISONS.— Coun. Lynch, Dowling, McGrath, Parkman, Ruby.

LEGISLATIVE MATTERS.— Coun. Heffernan, Arnold, Bush, Donovan, McGrath.

ORDINANCES.— Coun. Ruby, Gilbody, Wragg, Fitzgerald, Dowling, McMahon, Dowd.

PARKMAN FUND.— Coun. Guild, Gilbody, Ruby, Dowd, Ward.

PARKS AND PLAYGROUNDS.— Coun. McMahon, Mahoney, Englert, Green, Ruby.

PORT OF BOSTON.— Coun. Donovan, Fitzgerald, Mahoney, Ruby, Parkman.

PRINTING.— Coun. Ward, Green, Lynch, Donovan, Dowd.

PUBLIC LANDS.— Coun. McGrath, Wilson, Englert, Guild, Freeley.

RULES.— Coun. Arnold, Green, McMahon, McGrath, Parkman.

SOLDIERS' RELIEF.— Coun. Gilbody, Bush, Lynch, Ward, Englert.

SPECIAL COMMITTEES.

JITNEY LICENSES.— Coun. Wragg, McMahon, Wilson, Ruby, Freeley.

UNCLAIMED BAGGAGE.— Coun. Freeley, Heffernan, Wragg.

RULES OF THE CITY COUNCIL.

Day of Meeting.

Rule 1. Unless otherwise ordered from time to time the regular meeting of the city council shall be held on every Monday at two o'clock p. m. Special meetings may be called by the president at his discretion, and by the city clerk for the purpose only of drawing jurors.

President.

Rule 2. The president of the council shall take the chair at the hour to which the council shall have adjourned and shall call the members to order, and a quorum being present, shall proceed with the regular order of business. In the absence of the president the senior member by age present shall preside as temporary president or until a presiding officer is chosen.

Rule 3. The president shall preserve decorum and order, may speak to points of order in preference to other members and shall decide all questions of order, subject to an appeal. Any member may appeal from the decision of the chair, and, when properly seconded, no other business, except a motion to adjourn or to lay on the table, shall be in order until the question on appeal has been decided. The question shall be put as follows: *"Shall the decision of the chair stand as the judgment of the council?"* The vote shall be by a roll call, and it shall be decided in the affirmative unless a majority of the votes are to the contrary.

Rule 4. The president shall propound all motions in the order in which they are moved, unless the subsequent motion shall be previous in its nature, except that, in naming sums and fixing times, the largest sum and the longest time shall be put first.

Rule 5. The president shall, at the request of any member, make a division of a question when the sense will admit of it.

Rule 6. The president shall, without debate, decide all questions relating to priority of business to be acted upon.

Rule 7. The president shall declare all votes; but if any member doubts a vote, the president shall cause a rising vote to be taken, and when any member so requests, shall cause the vote to be taken or verified by yeas and nays.

Rule 8. The president shall appoint all committees, fill all vacancies therein, and designate the rank of the members thereof.

Rule 9. When the president of the council or the president *pro tempore* shall desire to vacate the chair he may call any member to it; but such substitution shall not continue beyond an adjournment.

Motions.

Rule 10. Every motion shall be reduced to writing if the president shall so direct.

Rule 11. A motion to strike out and insert shall be deemed indivisible; but a motion to strike out being lost shall not preclude amendment, or a motion to strike out and insert.

Rule 12. No motion or proposition of a subject different from that under consideration shall be admitted under color of amendment.

Rule 13. When an order or resolution relates to a subject which may properly be examined and reported upon by an existing committee of the city council, such order or resolution shall, upon presentation, be referred to such committee. When a motion is made to refer any subject, and different committees are proposed, the motions shall be put in the following order:

1. To a standing committee of the council.
2. To a special committee of the council.

Any member offering a motion, order or resolution, which is referred to a committee, shall be given a hearing on the same by the committee, before a report is made thereon, provided he so requests at the time of offering the order or before final action by the committee.

Rule 14. After a motion has been put by the president it shall not be withdrawn except by unanimous consent.

Rule 15. When a question is under debate the following motions only shall be entertained, and shall have precedence in the order in which they stand arranged.

1. To adjourn.
2. To lay on the table.
3. The previous question.
4. To close debate at a specified time.
5. To postpone to a day certain.
6. To commit.
7. To amend.
8. To postpone indefinitely.

Rule 16. A motion to adjourn shall be in order at any time, except on an immediate repetition, or pending a verification of a vote; and that motion, the motion to lay on the table, the motion to take from the table, and the motion for the previous questions, shall be decided without debate.

Readings.

Rule 17. Every ordinance, order and resolution shall, unless rejected, have two several readings, both of which may take place at the same session unless objection is made, *provided, however,* that all orders for the expenditure of moneys, unless reported upon by a committee of the council, shall lie over for one week before final action thereon. Whenever

the second reading immediately follows the first reading, the document may be read by its title only; *provided*, that all orders releasing rights or easements in or restrictions on land, all orders for the sale of land other than school lands, all appropriations for the purchase of land other than for school purposes, and all loans voted by the city council shall require a vote of two-thirds of all the members of the city council, and shall be passed only after two separate readings and by two separate votes, the second of said readings and votes to be had not less than fourteen days after the first.

Reconsideration.

Rule 18. When a vote has been passed any member may move a reconsideration thereof at the same meeting, or he may give notice in writing to the clerk, within twenty-four hours of the adjournment of any meeting except the final meeting, of his intention to move a reconsideration at the next regular meeting; in which case the clerk shall retain possession of the papers until the next regular meeting. No member shall speak for more than ten minutes on a motion to reconsider.

Rule 19. When a motion to reconsider has been decided, that decision shall not be reconsidered, and no question shall be twice reconsidered unless it has been amended after the reconsideration; nor shall any reconsideration be had upon the following motions:

To adjourn.
The previous question.
To lay on the table.
To take from the table.
To close debate at a specified time.

A motion to reconsider may be laid on the table or postponed indefinitely and the effect of such action in either case shall be to defeat the motion to reconsider.

Conduct of Members.

Rule 20. Every member when about to speak shall rise, address the chair, and wait until he is recognized, and, in speaking, shall refrain from mentioning any other member by name, shall confine himself to the question and avoid personalities. Any member who, in debate or otherwise, indulges in personalities or makes charges reflecting upon the character of another member, shall make an apology in open session at the meeting at which the offence is committed or at the next succeeding regular meeting, and, failing to do so, shall be named by the president or held in contempt and suspended from further participation in debate until said apology is made.

Rule 21. No member shall speak more than once on a question when another member who has not spoken claims the floor, and no member speaking shall, without his consent, be interrupted by another, except upon a point of order.

Rule 22. No member shall be permitted to vote on any question, or to serve on any committee, where his private right is immediately concerned, distinct from the public interest.

Rule 23. Every member who shall be present when a question is put, unless he is excluded by interest, shall give his vote, unless the council for special reason shall excuse him. Application to be so excused on any question must be made before the council is divided, or before the calling of the yeas and nays; and such application shall be accompanied by a brief statement of the reasons, and shall be decided without debate.

Standing Committees.

Rule 24. The following standing committees of the council, and all other committees, unless specially directed by the council, shall be appointed by the president:

1. A committee, to be known as the *Executive Committee*, to consist of all the members of the council.

2. A committee on *Appropriations*, to consist of seven members of the council, to whom shall be referred such appropriation orders as may be submitted to the council from time to time.

3. A committee on *Branch Libraries*, to consist of five members of the council.

4. A committee on *Claims*, to consist of five members of the council, to whom shall be referred all claims against the city arising from the act or neglect of any of its departments. They shall report annually an account of the claims awarded or approved by them, and the amount of money awarded or paid in settlement thereof.

5. A committee on *County Accounts*, to consist of five members of the council.

6. A committee on *Finance*, to consist of seven members of the council, to whom shall be referred all applications for expenditure which involve a loan.

7. A committee on *Inspection of Prisons*, to consist of five members of the council.

8. A committee on *Legislative Matters*, to consist of five members of the council, who shall, unless otherwise ordered, appear before the committees of the General Court and represent the interest of the city; *provided*, said committee shall not appear unless authorized by vote of the city council, and shall not, unless directed so to do by the city council, oppose any legislation petitioned for by the preceding city council.

9. A committee on *Ordinances*, to consist of seven members of the council, to whom shall be referred all ordinances or orders concerning ordinances.

10. A committee on *Parkman Fund*, to consist of five members of the council, to whom shall be referred all matters concerning the Parkman property, or the expenditure of the income from the Parkman Fund.

11. A committee on *Printing*, to consist of five members of the council who shall have the charge of all printing, advertising or publishing ordered by the city council as one of its contingent or incidental expenses, and the supply of all stationery or binding for the same purpose. The committee shall fix the number of copies to be printed of any document printed as above, the minimum, however, to be four hundred; and they shall have the right to make rules and regulations for the care, custody and distribution of all documents, books, pamphlets and maps by the city messenger.

12. A committee on *Public Lands*, to consist of five members of the council, to whom shall be referred all matters relating to public lands.

13. A committee on *Rules*, to consist of five members of the council, to consider all matters concerning the rules.

14. A committee on *Soldiers' Relief*, to consist of five members of the council, who shall determine the amount of aid to be allowed to soldiers and sailors and their families and submit a schedule of the same to the city council monthly.

Order of Business.

Rule 25. At every regular meeting of the council the order of business shall be as follows:

1. Communications from his Honor the Mayor.
2. Presentation of petitions, memorials and remonstrances.
3. Reports of city officers, etc.
4. Unfinished business of preceding meetings.
5. Reports of committees.
6. Motions, orders and resolutions.

Spectators.

Rule 26. No person, except a member of the council, shall be permitted to occupy the seat of any member while the council is in session.

Rule 27. No person, excepting heads of departments, officials connected with the city council, and reporters, shall be allowed in the anterooms or upon the floor of the council chamber while the council is in session. Spectators will be allowed in the gallery of the council chamber when the council is in session, and no one will be admitted to said gallery after the seats are occupied. The city messenger shall enforce this rule.

Burial Grounds.

Rule 28. No permission for the use of land for the purpose of burial shall be granted until a public hearing shall have been given by the executive committee of the city council on the application for such permission, after due notice has been served upon abuttors.

Smoking in the Council Chamber.

Rule 29. No smoking shall be allowed in the council chamber when the council is in session.

Committee Meetings.

Rule 30. No meeting of any committee shall, without the consent of all the members thereof, be called upon less notice than twenty-four hours from the time the clerk shall have mailed the notices or dispatched them by special messenger, *provided, however,* that meetings of the executive committee may be held in the recess period of any meeting of the council without such consent or notice. No committee, unless authorized by an order of the city council, shall incur any expense. No committee meetings shall be called later than one hour immediately preceding the time set for any regular meeting of the city council, nor shall any committee remain in session later than the hour named for any such regular meeting.

Form of Votes.

Rule 31. In all votes the form of expression shall be "Ordered" for everything by way of command, and the form shall be "Resolved" for everything expressing opinions, principles, facts or purposes.

Transfers.

Rule 32. Every application for an appropriation to be provided for by transfer shall be referred to the executive committee unless otherwise ordered, and no such appropriation shall be made until the said committee has reported thereon.

Amendment and Suspension.

Rule 33. The foregoing rules shall not be altered, amended, suspended or repealed at any time, except by the votes of two-thirds of the members of the city council present and voting thereon.

AMENDED CITY CHARTER OF 1909.

[With footnotes as to Amendments in 1910, 1912, 1914, 1918, 1919, 1921 and 1922.]

The Mayor and City Council.

Section 1. The terms of office of the mayor and the members of both branches of the present city council of the city of Boston and of the street commissioner whose term would expire on the first Monday of January, nineteen hundred and ten, are hereby extended to ten o'clock A.M. on the first Monday of February, nineteen hundred and ten, and at that time the said city council and both branches thereof and the positions of city messenger, clerk of the common council, clerk of committees, assistant clerk of committees, and their subordinates shall be abolished. The officials whose terms of office are hereby extended shall, for the extended term, receive a compensation equal to one-twelfth of the annual salaries now paid to them respectively. The mayor and city council elected in accordance with the provisions of this act, and their successors, shall thereafter have all the powers and privileges conferred, and be subject to all the duties and obligations imposed by law upon the city council or the board of aldermen, acting as such or as county commissioners or in any capacity, except as herein otherwise provided. Wherever in this act the phrase "mayor and city council" appears, it shall be understood as meaning the mayor and city council acting on and after the first Monday of February, nineteen hundred and ten, under the provisions of this and the three following sections. The city council may, subject to the approval of the mayor, from time to time establish such offices, other than that of city clerk, as it may deem necessary for the conduct of its affairs and at such salaries as it may determine, and abolish such offices or alter such salaries; and without such approval may fill the offices thus established and remove the incumbents at pleasure.

Sect. 2. The mayor from time to time may make to the city council in the form of an ordinance or loan order filed with the city clerk such recommendations other than for school purposes as he may deem to be for the welfare of the city. The city council shall consider each ordinance or loan order presented by the mayor and shall either adopt or reject the same within sixty days after the date when it is filed as aforesaid. If the said ordinance or loan order is not rejected within said sixty days it shall

---

Note.— The Amended City Charter is contained in Chap. 486, Acts of 1909, consisting of 63 sections. Secs. 35 to 44, inclusive, are omitted, as these concern the alternative amendments which became inoperative on the adoption of Plan 2 by the voters in the State election, November 2, 1909.

be in force as if adopted by the city council unless previously withdrawn by the mayor. Nothing herein shall prevent the mayor from again presenting an ordinance or loan order which has been rejected or withdrawn. The city council may originate an ordinance or loan order and may reduce or reject any item in any loan and, subject to the approval of the mayor, may amend an ordinance. All sales of land other than school lands, all appropriations for the purchase of land other than for school purposes, and all loans voted by the city council shall require a vote of two thirds of all the members of the city council; and shall be passed only after two separate readings and by two separate votes, the second of said readings and votes to be had not less than fourteen days after the first. No amendment increasing the amount of land to be sold or the amount to be paid for the purchase of land, or the amount of loans, or altering the disposition of purchase money or of the proceeds of loans shall be made at the time of the second reading and vote.

Sect. 3. All appropriations, other than for school purposes, to be met from taxes, revenue, or any source other than loans shall originate with the mayor, who within thirty days after the beginning of the fiscal year shall submit to the city council the annual budget of the current expenses of the city and county, and may submit thereafter supplementary budgets until such time as the tax rate for the year shall have been fixed. The city council may reduce or reject any item, but without the approval of the mayor shall not increase any item in, nor the total of a budget, nor add any item thereto, nor shall it originate a budget. It shall be the duty of the city and county officials, when requested by the mayor, to submit forthwith in such detail as he may require estimates for the next fiscal year of the expenditures of the department or office under their charge, which estimates shall be transmitted to the city council.

The city auditor may, with the approval in each instance of the mayor, at any time make transfers from the appropriation for current expenses of one division of a department to the appropriation for current expenses of any other division of the same department, and from the reserve fund to any appropriation for the current expenses of a department; and may also, with the approval of the mayor, at any time between December first and February first, make transfers from any appropriation to any other appropriation: *provided, however,* that no money raised by loan shall be transferred to any appropriation from income or taxes. He may also with such approval apply any of the income and taxes not disposed of in closing the accounts for the financial year in such manner as he may determine.

Sect. 4. Every appropriation, ordinance, order, resolution and vote of the city council, except votes relating to its own internal affairs, shall be presented to the mayor, who shall make or cause to be made a written record of the time and place of presentation, and it shall be in force if he approves the same within fifteen days after it shall have been presented to him, or if the same is not returned by him with his objections thereto

in writing within said period of fifteen days. If within said period said appropriation, ordinance, order, resolution, or vote is returned by the mayor to the city council by filing the same with the city clerk with his objections thereto the same shall be void. If the same involves the expenditure of money, the mayor may approve some of the items in whole or in part and disapprove other of the items in whole or in part; and such items or parts of items as he approves shall be in force, and such items or parts of items as he disapproves shall be void.

Sect. 5. Except as otherwise provided in this act, the organization, powers, and duties of the executive departments of the city shall remain as constituted at the time when this section takes effect; but the mayor and city council at any time may by ordinance reorganize, consolidate, or abolish departments in whole or in part; transfer the duties, powers, and appropriations of one department to another in whole or in part; and establish new departments; and may increase, reduce, establish or abolish salaries of heads of departments, or members of boards. Nothing in this act shall authorize the abolition or the taking away of any of the powers or duties as established by law of the assessing department, building department, board of appeal, children's institutions department, election department, fire department, Franklin Foundation, hospital department, library department, overseers of the poor, schoolhouse department, school committee, or any department in charge of an official or officials appointed by the governor, nor the abolition of the health department.

Sect. 6. No contract for lighting the public streets, parks, or alleys, or for the collection, removal, or disposal of refuse, extending over a period of more than one year from the date thereof, shall be valid without the approval of the mayor and the city council after a public hearing held by the city council, of which at least seven days' notice shall have been given in the *City Record*.

Sect. 7. The city council at any time may request from the mayor specific information on any municipal matter within its jurisdiction, and may request his presence to answer written questions relating thereto at a meeting to be held not earlier than one week from the date of the receipt of said questions, in which case the mayor shall personally, or through a head of a department or a member of a board, attend such meeting and publicly answer all such questions. The person so attending shall not be obliged to answer questions relating to any other matter. The mayor at any time may attend and address the city council in person or through the head of a department, or a member of a board, upon such subject as he may desire.

Sect. 8. Neither the city council, nor any member or committee, officer, or employee thereof shall, except as otherwise provided in this act, directly or indirectly on behalf of the city or of the county of Suffolk take part in the employment of labor, the making of contracts, the purchase of materials, supplies or real estate; nor in the construc-

tion, alteration, or repair of any public works, buildings, or other property; nor in the care, custody, and management of the same; nor in the conduct of the executive or administrative business of the city or county; nor in the appointment or removal of any municipal or county employee; nor in the expenditure of public money except such as may be necessary for the contingent and incidental expenses of the city council. The provisions of this section shall not affect the powers or duties of the city council as the successor of the present board of aldermen relative to state or military aid and soldiers' relief.

It shall be unlawful for the mayor or for a member of the city council or for any officer or employee of the city or of the county of Suffolk or for a member of the finance commission directly or indirectly to make a contract with the city or with the county of Suffolk, or to receive any commission, discount, bonus, gift, contribution or reward from or any share in the profits of any person or corporation making or performing such contract, unless such mayor, member of the city council, officer, or employee or member of the finance commission immediately upon learning of the existence of such contract or that such contract is proposed, shall notify in writing the mayor, city council, and finance commission of such contract and of the nature of his interest in such contract and shall abstain from doing any official act on behalf of the city in reference thereto. In case of such interest on the part of an officer whose duty it is to make such contract on behalf of the city, the contract may be made by any other officer of the city duly authorized thereto by the mayor, or if the mayor has such interest by the city clerk: *provided, however*, that when a contractor with the city or county is a corporation or voluntary association, the ownership of less than five per cent of the stock or shares actually issued shall not be considered as being an interest in the contract within the meaning of this act, and such ownership shall not affect the validity of the contract, unless the owner of such stock or shares is also an officer or agent of the corporation or association, or solicits or takes part in the making of the contract.

A violation of any provision of this section shall render the contract in respect to which such violation occurs voidable at the option of the city or county. Any person violating the provisions of this section shall be punished by a fine of not more than one thousand dollars, or by imprisonment for not more than one year, or both. Chapter five hundred and twenty-two of the acts of the year nineteen hundred and eight is hereby repealed.

The Executive Department.

Sect. 9. All heads of departments and members of municipal boards, including the board of street commissioners, as their present terms of office expire (but excluding the school committee and those officials by law appointed by the governor), shall be appointed by the mayor without confirmation by the city council. They shall be recognized experts

in such work as may devolve upon the incumbents of said offices, or persons specially fitted by education, training or experience to perform the same, and (except the election commissioners, who shall remain subject to the provisions of existing laws) shall be appointed without regard to party affiliation or to residence at the time of appointment except as hereinafter provided.

SECT. 10.* In making such appointments the mayor shall sign a certificate in the following form:

CERTIFICATE OF APPOINTMENT.

I appoint (Name of Appointee) to the position of (Name of Office) and I certify that in my opinion he is a recognized expert in the work which will devolve upon him, and that I make the appointment solely in the interest of the city. Mayor.

Or in the following form, as the case may be:

CERTIFICATE OF APPOINTMENT.

I appoint (Name of Appointee) to the position of (Name of Office) and I certify that in my opinion he is a person specially fitted by education, training, or experience to perform the duties of said office, and that I make the appointment solely in the interest of the city. Mayor.

The certificate shall be filed with the city clerk, who shall thereupon forward a certified copy to the civil service commission. The commission shall immediately make a careful inquiry into the qualifications of the nominee under such rules as they may, with the consent of the governor and council, establish, and, if they conclude that he is a competent person with the requisite qualifications, they shall file with the city clerk a certificate signed by at least a majority of the commission that they have made a careful inquiry into the qualifications of the appointee, and that in their opinion he is a recognized expert, or that he is qualified by education, training or experience for said office, as the case may be, and that they approve the appointment. Upon the filing of this certificate the appointment shall become operative, subject however to all provisions of law or ordinance in regard to acceptance of office, oath of office, and the filing of bonds. If the commission does not within thirty days after the receipt of such notice file said certificate with the city clerk the appointment shall be void.

SECT. 11. The civil service commission is authorized to incur in carrying out the foregoing provisions such reasonable expense as may be approved by the governor and council; the same to be paid by the commonwealth, which upon demand shall be reimbursed by the city of Boston.

SECT. 12. A vacancy in any office to which the provisions of section nine of this act apply, shall be filled by the mayor under the provisions

* Sect. 10, amended by Chap. 550, Acts of 1912, now provides that if an appointee is accused of a crime, misdemeanor or act of dishonesty, he has a right to a hearing, where full opportunity shall be given to explain or refute the charge.

of said section and pending a permanent appointment he shall designate some other head of a department or member of a board to discharge the duties of the office temporarily.

SECT. 13. Members of boards shall be appointed for the terms established by law or by ordinance. Heads of departments shall be appointed for terms of four years beginning with the first day of May of the year in which they are appointed and shall continue thereafter to hold office during the pleasure of the mayor.

SECT. 14. The mayor may remove any head of a department or member of a board (other than the election commissioners, who shall remain subject to the provisions of existing laws) by filing a written statement with the city clerk setting forth in detail the specific reasons for such removal, a copy of which shall be delivered or mailed to the person thus removed, who may make a reply in writing, which, if he desires, may be filed with the city clerk; but such reply shall not affect the action taken unless the mayor so determines. The provisions of this section shall not apply to the school committee or to any official by law appointed by the governor.

SECT. 15. The positions of assistants and secretary authorized by section twenty of chapter four hundred and forty-nine of the acts of the year eighteen hundred and ninety-five except those in the election department are hereby abolished, and except as aforesaid the said section is hereby repealed.

The civil service laws shall not apply to the appointment of the mayor's secretaries, nor of the stenographers, clerks, telephone operators and messengers connected with his office, and the mayor may remove such appointees without a hearing and without making a statement of the cause for their removal.

SECT. 16. No official of said city, except in case of extreme emergency involving the health or safety of the people or their property, shall expend intentionally in any fiscal year any sum in excess of the appropriations duly made in accordance with law, nor involve the city in any contract for the future payment of money in excess of such appropriation, except as provided in section six of this act. Any official who shall violate the provisions of this section shall be punished by imprisonment for not more than one year, or by a fine of not more than one thousand dollars, or both.

THE FINANCE COMMISSION.

SECT. 17. Within sixty days after the passage of this act the governor with the advice and consent of the council shall appoint a finance commission to consist of five persons, inhabitants of and qualified voters in the city of Boston, who shall have been such for at least three years prior to the date of their appointment, one for the term of five years, one for four years, one for three years, one for two years, and one for one year, and thereafter as the terms of office expire in each year one member for a term of five years. Vacancies in the commission shall be

filled for the unexpired term by the governor with the advice and consent of the council. The members of said commission may be removed by the governor with the advice and consent of the council for such cause as he shall deem sufficient. The chairman shall be designated by the governor. His annual salary shall be five thousand dollars, which shall be paid in monthly installments by the city of Boston. The other members shall serve without pay.

SECT. 18. It shall be the duty of the finance commission from time to time to investigate any and all matters relating to appropriations, loans, expenditures, accounts, and methods of administration affecting the city of Boston or the county of Suffolk, or any department thereof, that may appear to the commission to require investigation, and to report thereon from time to time to the mayor, the city council, the governor, or the general court. The commission shall make an annual report in January of each year to the general court.

SECT. 19. Whenever any pay roll, bill, or other claim against the city is presented to the mayor, city auditor, or the city treasurer, he shall, if the same seems to him to be of doubtful validity, excessive in amount, or otherwise contrary to the city's interest, refer it to the finance commission, which shall immediately investigate the facts and report thereon; and pending said report payment shall be withheld.

SECT. 20.* The said commission is authorized to employ such experts, counsel, and other assistants, and to incur such other expenses as it may deem necessary, and the same shall be paid by said city upon requisition by the commission, not exceeding in the aggregate in any year the sum of twenty-five thousand dollars, or such additional sums as may be appropriated for the purpose by the city council, and approved by the mayor. A sum sufficient to cover the salary of the chairman of the commission and the further sum of at least twenty-five thousand dollars to meet the expenses as aforesaid shall be appropriated each year by said city. The commission shall have the same right to incur expenses in anticipation of its appropriation as if it were a regular department of said city.

SECT. 21. For the purpose of enabling the said commission to perform the duties and carry out the objects herein contemplated, and to enable the mayor, the city council, the governor or the general court to receive the reports and findings of said commission as a basis for such laws, ordinances, or administrative orders as may be deemed meet, the commission shall have all the powers and duties enumerated in chapter five hundred and sixty-two of the acts of the year nineteen hundred and eight and therein conferred upon the commission designated in said act; but counsel for any witness at any public hearing may ask him any pertinent question and may offer pertinent evidence through other witnesses subject to cross-examination by the commission and its counsel.

---

* Sect. 20, amended by Chap. 81, Acts of 1921, now allows for Finance Commission's annual expenses $35,000 instead of $25,000.

The City Clerk.

Sect. 22. The present city clerk shall hold office for the term for which he has been elected, and thereafter until his successor is chosen and qualified. In the year nineteen hundred and eleven, and every third year thereafter, a city clerk shall be elected by a majority of the members of the city council, to hold office until the first Monday in February in the third year following his election, and thereafter until his successor has been duly chosen and qualified, unless sooner removed by due process of law. The city clerk shall act as clerk of the city council established by this act.

The City Auditor.

Sect. 23. All accounts rendered to or kept in the departments of the city of Boston or county of Suffolk shall be subject to the inspection and revision of the city auditor, and shall be rendered and kept in such form as he shall prescribe. The auditor may require any person presenting for settlement an account or claim against the city or county to make oath before him in such form as he may prescribe as to the accuracy of such account or claim. The wilful making of a false oath shall be perjury and punishable as such. The auditor may disallow and refuse to pay, in whole or in part, any claim on the ground that it is fraudulent or unlawful and in that case he shall file a written statement of his reasons for the refusal.

Sect. 24. Whenever, in response to an advertisement by any officer or board of the city or county, a bid for a contract to do work or furnish materials is sent or delivered to said officer or board, a duplicate of the same shall be furnished by the bidder to the auditor, to be kept by him and not opened until after the original bids are opened. After the original bids are opened, the auditor shall open and examine the bids submitted to him, and shall compare the same with the original bids. In case any of the bids submitted to the auditor differ from the corresponding original bids, those submitted to the auditor shall be treated as the original bids. The contract shall not be awarded until after both sets of bids are opened.

Sect. 25. The auditor shall furnish monthly to each head of department a statement of the unexpended balance of the appropriation for that department, and he shall furnish to the mayor and city council a statement of the unexpended balances of all the departments. He shall furnish quarterly to the city council an itemized statement showing the amount of money expended by the mayor and the city council for contingent expenses.

Miscellaneous Provisions.

Sect. 26.* All loans issued by the city after the passage of this act shall be made payable in annual instalments in the manner authorized by section thirteen of chapter twenty-seven of the Revised Laws as

* Sect. 26 amended by Chap. 437, Acts of 1910, which exempts all loans issued for rapid transit construction from the prohibition as to sinking funds.

amended by section one of chapter three hundred and forty-one of the acts of the year nineteen hundred and eight. No sinking fund shall be established for said loan. All bonds shall be offered for sale in such a manner that the effect of the premiums, if any, shall be to reduce the total amount of bonds issued. No city or county money shall be deposited in any bank or trust company of which any member of the board of sinking fund commissioners of said city is an officer, director, or agent.

SECT. 27.* Every officer and board in charge of a department of the city of Boston or county of Suffolk shall on or before the fifth day of May in each year prepare and furnish to the city auditor a list of the officials and employees under said officer or board and paid by the city or county on the thirtieth day of April preceding. Such lists shall give the names, residence by street and ward, designation, compensation, and date of election or appointment of each of said officials and employees and the date when each first entered the employ of the city or county. It shall be the duty of the city auditor to verify said lists by the pay rolls; and when verified the said lists shall be printed by the superintendent of printing as a city document.

SECT. 28. The jurisdiction now exercised by the board of aldermen concerning the naming of streets, the planting and removal of trees in the public ways, the issue of permits or licenses for coasting, the storage of gasoline, oil, and other inflammable substances or explosive compounds and the use of the public ways for any permanent or temporary obstruction or projection in, under, or over the same, including the location of conduits, poles, and posts for telephone, telegraph, street railway, or illuminating purposes, is hereby vested in the board of street commissioners, to be exercised by said board with the approval in writing of the mayor; and the mayor and city council shall have authority to fix by ordinance the terms by way of cash payment, rent, or otherwise, upon which permits or licenses for the storage of gasoline or oil, or other inflammable substances or explosive compounds, and the construction or use of coal holes, vaults, bay windows, and marquises, in, under, or over the public ways shall be issued.

SECT. 29. Within ninety days after the passage of this act and thereafter there shall be published at least once a week and distributed and sold under the direction of the mayor and on terms to be fixed by the city council and approved by the mayor a paper to be known as the *City Record*. All advertising, whether required by law or not, with reference to the purchase or taking of land, contracts for work, materials, or supplies, the sale of bonds, or the sale of property for non-payment of taxes shall appear exclusively in said paper; a list of all contracts of one thousand dollars or more, as awarded, with the names of bidders, and the amount of

* Sect. 27 amended by Chap. 168, Spec. Acts of 1919, changing the date from April 30 to June 1 for the annual listing of officials and employees, also by Chap. 133, Acts of 1922, directing the City auditor to keep a copy of said list open for public inspection, and that it be printed as a public document in 1923 and every two years thereafter.

the bids; appointments by the mayor; and changes in the number and compensation of employees in each department, shall be published in the *City Record*. The proceedings of the city council and school committee together with all communications from the mayor, shall be published in the *City Record*.

SECT. 30. Every officer or board in charge of a department in said city, when authorized to erect a new building or to make structural changes in an existing building, shall make contracts therefor, not exceeding five, each contract to be subject to the approval of the mayor; and when about to do any work or to make any purchase, the estimated cost of which alone, or in conjunction with other similar work or purchase which might properly be included in the same contract, amounts to or exceeds one thousand dollars, shall, unless the mayor gives written authority to do otherwise, invite proposals therefor by advertisement in the *City Record*. Such advertisement shall state the time and place for opening the proposals in answer to said advertisement, and shall reserve the right to the officer or board to reject any or all proposals. No authority to dispense with advertising shall be given by the mayor unless the said officer or board furnishes him with a signed statement which shall be published in the *City Record* giving in detail the reasons for not inviting bids by advertisement.

SECT. 31. At the request of any department, and with the approval of the mayor the board of street commissioners, in the name of the city, may take in fee for any municipal purpose any land within the limits of the city, not already appropriated to public use. Whenever the price proposed to be paid for a lot of land for any municipal purpose is more than twenty-five per cent higher than its average assessed valuation during the previous three years, said land shall not be taken by purchase but shall be taken by right of eminent domain and paid for in the manner provided for the taking of and the payment of damages for land for highways in said city. No land shall be taken until an appropriation by loan or otherwise for the general purpose for which land is needed shall have been made by the mayor and city council by a two thirds vote of all its members; or in case of land for school purposes by the school committee and schoolhouse department in accordance with law; nor shall a price be paid in excess of the appropriation, unless a larger sum is awarded by a court of competent jurisdiction. All proceedings in the taking of land shall be under the advice of the law department, and a record thereof shall be kept by said department.

SECT. 32.* The first municipal election under this act shall take place on the first Tuesday after the second Monday in January in the year nineteen hundred and ten, and thereafter the regular municipal

---

* Sect. 32 amended by Chap. 730, § 1, Acts of 1914, fixing date of annual municipal election on the sixth Tuesday after the state election. Sect. 32 again amended (by Chap. 288, Acts of 1921) fixing date of municipal election on the first Tuesday after the second Monday in December.

elections in each year in said city shall be held on the first Tuesday after the second Monday in January.

SECT. 33. The fiscal year in said city shall begin on February first and shall end on the thirty-first day of January next following; and the municipal year shall hereafter begin on the first Monday in February and shall continue until the first Monday of the February next following. The present terms of office of members of the school committee are hereby extended to the first Monday of February in the years in which their terms respectively expire, and hereafter the terms of office of members of the school committee shall begin with the first Monday of February following their election. The members of the school committee hereafter shall meet and organize annually on the first Monday of February.

SECT. 34. In Boston beginning with the current year political committees shall be elected at the state primaries instead of at the municipal primaries.

* * * * * * * * * * * * *

THE MAYOR.

SECT. 45.* The mayor of the city of Boston shall be elected at large to hold office for the term of four years from the first Monday in February following his election and until his successor is chosen and qualified, except as hereinafter provided.

SECT. 46. (Repealed by Chap. 94, Special Acts of 1918. This section provided for the recall of the Mayor.)

SECT. 47. If a vacancy occurs in the office of mayor within two months prior to a regular municipal election other than an election for mayor, or within four months after any regular municipal election, the city council shall forthwith order a special election for a mayor to serve for the unexpired term, subject if the vacancy occurs in the first or second year of the mayor's term to recall under the provisions of the preceding section. If such vacancy occurs at any other time there shall be an election for mayor at the municipal election held in January† next following, for the term of four years, subject to recall as aforesaid. In the case of the decease, inability, absence or resignation of the mayor, and whenever there is a vacancy in the office from any cause, the president of the city council while said cause continues or until a mayor is elected shall perform the duties of mayor. If he is also absent or unable from any cause to perform such duties they shall be performed until the mayor or president of the city council returns or is able to attend to said duties by such member of the city council as that body may elect, and until such election by the city clerk. The person upon whom such duties shall devolve shall be called "acting mayor" and he shall possess the powers of mayor only in matters

---

* * * Sections 35 to 44, inclusive, are omitted because now inoperative.

* Sect. 45 amended by Chap. 94, Special Acts of 1918, providing that the mayor shall not be eligible for election for the succeeding term.

† January changed to December by Chap. 730, Acts of 1914, §§ 2 and 3.

not admitting of delay, but shall have no power to make permanent appointments except on the decease of the mayor.

The City Council.

Sect. 48. There shall be elected at large in said city a city council consisting of nine members. At the first election under this act there shall be elected nine members of said city council. No voter shall vote for more than nine. The three candidates receiving the largest number of votes at said election shall hold office for three years, the three receiving the next largest number of votes shall hold office for two years, the three receiving the next largest number of votes shall hold office for one year. In case two or more persons elected should receive an equal number of votes those who are the seniors by age shall for the division into classes hereby required be classified as if they had received the larger number of votes in the order of ages. Thereafter at each annual municipal election there shall be chosen at large three members of the city council to hold office for a term of three years. No voter shall vote for more than three. All said terms shall begin with the first Monday of February following the election.

Sect. 49. Each member of the city council shall be paid an annual salary of fifteen hundred dollars; and no other sum shall be paid from the city treasury for or on account of any personal expenses directly or indirectly incurred by or in behalf of any member of said council.

Sect. 50. The city council shall be the judge of the election and qualifications of its members; shall elect from its members by vote of a majority of all the members a president who when present shall preside at the meetings thereof; shall from time to time establish rules for its proceedings, and shall, when a vacancy occurs in the office of any member, elect by vote of a majority of all the members a registered voter of said city to fill the vacancy for the remainder of the municipal year. The vacancy for the remainder of the unexpired term shall be filled at the next annual municipal election, unless the vacancy occurs within two months prior to such municipal election, in which event the city council shall forthwith order a special election to fill the vacancy for the unexpired term. The member eldest in years shall preside until the president is chosen, and in case of the absence of the president, until a presiding officer is chosen.

Sect. 51. All elections by the city council under any provision of law shall be made by a *viva voce* vote, each member who is present answering to his name when it is called by the clerk or other proper officer, and stating the name of the person for whom he votes, or declining to vote as the case may be; and the clerk or other proper officer shall record every such vote. No such election shall be valid unless it is made as aforesaid.

Sect. 52. No primary election or caucus for municipal offices shall be held hereafter in the city of Boston, and all laws relating to primary elections and caucuses for such offices in said city are hereby repealed.

SECT. 53.* Any male qualified registered voter in said city may be nominated for any municipal elective office in said city, and his name as such candidate shall be printed on the official ballot to be used at the municipal election: *provided*, that at or before five o'clock P.M. of the twenty-fifth* day prior to such election nomination papers prepared and issued by the election commissioners, signed in person by at least five thousand registered voters in said city qualified to vote for such candidate at said election, shall be filed with said election commissioners, and the signatures on the same to the number required to make a nomination are subsequently certified by the election commissioners as hereinafter provided. Said nomination papers shall be in substantially the following form:

COMMONWEALTH OF MASSACHUSETTS.
CITY OF BOSTON
NOMINATION PAPER.

The undersigned, registered voters of the City of Boston qualified to vote for a candidate for the office named below, in accordance with law, make the following nomination of candidates to be voted for at the election to be held in the City of Boston on December 19 .

NAME OF CANDIDATE. (Give first or middle name in full.)	OFFICE FOR WHICH NOMINATED.	RESIDENCE. Street and number, if any.

SIGNATURES AND RESIDENCES OF NOMINATORS.

We certify that we have not subscribed to more nominations of candidates for this office than there are persons to be elected thereto. In case of the death, withdrawal, or incapacity of any of the above nominees, after written acceptance filed with the board of election commissioners, we authorize (names of a committee of not less than five persons) or a majority thereof as our representatives to fill the vacancy in the manner prescribed by law.

SIGNATURES OF NOMINATORS. To be made in person.	RESIDENCE MAY 1, or, as the case may be, April 1.	WARD.	PREC.	PRESENT RESIDENCE.

ACCEPTANCE OF NOMINATION.

We accept the above nominations.

(Signature of Nominees.)

* Sect. 53 amended by Chap. 730, § 4, Acts of 1914 (accepted by the voters, November 3, 1914), so as to require but 3,000 certified signatures for nomination of mayor and 2,000 for nomination of city council or school committee member. Also, the twenty-fifth day "prior to such election" changed to the twenty-first day.

NOTE.— The last clause of Sect. 53, containing the jurat, annulled in 1918 by Chap. 37, Special Acts.

Sect. 54.* If a candidate nominated as aforesaid dies before the day of election, or withdraws his name from nomination, or is found to be ineligible, the vacancy may be filled by a committee of not less than five persons, or a majority thereof, if such committee be named, and so authorized in the nomination papers. Nomination papers shall not include candidates for more than one office except that not more than three or nine, as the case may be, candidates for city council may be included in one nomination paper, and not more than two candidates for school committee may be included in one nomination paper. Every voter may sign as many nomination papers for each office to be filled as there are persons to be elected thereto and no more. Nomination papers in each year shall be issued by the board of election commissioners on and after but not before the day next following the state election.

Sect. 55.** Women who are qualified to vote for a member of the school committee may be nominated as and sign nomination papers for candidates for that office in the manner and under the same provisions of law as men.

Sect. 56. The names of candidates appearing on nomination papers shall when filed be a matter of public record; but the nomination papers shall not be open to public inspection until after certification. After such nomination papers have been filed, the election commissioners shall certify thereon the number of signatures which are the names of registered voters in the city qualified to sign the same. They need not certify a greater number of names than are required to make a nomination, with one-fifth † of such number added thereto. All such papers found not to contain a number of names so certified equivalent to the number required to make a nomination shall be invalid. The election commissioners shall complete such certification on or before five o'clock P.M. on the sixteenth ‡ day preceding the city election. Such certification shall not preclude any voter from filing objections as to the validity of the nomination. All withdrawals and objections to such nominations shall be filed with the election commissioners on or before five o'clock P.M. on the fourteenth § day preceding the city election. All substitutions to fill vacancies caused by withdrawal or ineligibility shall be filed with the election commissioners on or before five o'clock P.M. on the twelfth day preceding the city election.

Sect. 57. The name of each person who is nominated in compliance with law, together with his residence and the title and term of the office

---

* Sect. 54 amended by Chap. 730, § 5, Acts of 1914, so as to limit the number of nomination papers issued to any candidate for mayor to 300, and to any candidate for city council or school committee to 200.

† Changed to one-tenth by Chap. 730.

‡ Changed to fifteenth. § Changed to thirteenth.

Sect. 54 again amended (by Chap. 340, Acts of 1921) so as to fix the time for issuing municipal nomination papers on and after the Wednesday following the first Monday in November.

** Sect. 55, amended by Chap. 65, Acts of 1921, leaving women voters as unrestricted as men voters.

for which he is a candidate shall be printed on the official ballots at the municipal election, and the names of no other candidates shall be printed thereon. The names of candidates for the same office shall be printed upon the official ballot in the order in which they may be drawn by the board of election commissioners, whose duty it shall be to make such drawing and to give each candidate an opportunity to be present thereat personally or by one representative.

SECT. 58. No ballots used at any annual or special municipal election shall have printed thereon any party or political designation or mark, and there shall not be appended to the name of any candidate any such party or political designation or mark, or anything showing how he was nominated or indicating his views or opinions.

SECT. 59. On ballots to be used at annual or special municipal elections blank spaces shall be left at the end of each list of candidates for the different offices, equal to the number to be elected thereto, in which the voter may insert the name of any person not printed on the ballot for whom he desires to vote for such office.

SECT. 60. All laws not inconsistent with the provisions of this act, governing nomination papers and nominations for, and elections of municipal officers in the city of Boston, shall so far as they may be applicable, govern the nomination papers, nominations and elections provided for in this act. The board of election commissioners shall be subject to the same penalties and shall have the same powers and duties, where not inconsistent with the provisions of this act, in relation to nomination papers, preparing and printing ballots, preparing for and conducting elections and counting, tabulating and determining the votes cast under the provisions of this act, as they have now in relation to municipal elections in said city.

SECT. 61. The provisions of this act shall apply to any special municipal election held after the year nineteen hundred and nine in the city of Boston, except that nomination papers for offices to be filled at such elections shall be issued by the election commissioners on and after the day following the calling of said special election. Every special municipal election shall be held on a Tuesday not less than sixty days nor more than ninety days after the date of the order calling such special election.

SECT. 62. All acts and parts of acts so far as inconsistent with this act are hereby repealed; all ordinances and parts of ordinances so far as inconsistent with this act are hereby annulled; and all acts and parts of acts affecting the city of Boston not inconsistent with the provisions of this act are continued in force: *provided, however,* that the provisions of chapter four hundred and forty of the acts of the year nineteen hundred and nine shall not apply to any election held hereunder prior to the first day of April in the year nineteen hundred and ten.

* * * * * * * * * * * * *

[*Approved June 11, 1909.*]

NOTE.— Section 63 (the final section) omitted, as it merely states when the different sections went into effect.

AMENDMENTS OF CITY CHARTER IN 1924.

[Acts of 1924, Chapter 479.]

Providing for biennial elections in the city of Boston and for borough or ward representation in the city council thereof, and making certain other changes in and additions to the charter of said city.

Section 1. The terms of office of the mayor of the city of Boston, of members of the city council and school committee of said city which would expire under existing law on the first Monday of February, nineteen hundred and twenty-six, and of members of the city council and school committee of said city which would expire under existing law on the first Monday of February, nineteen hundred and twenty-seven, shall terminate at ten o'clock in the forenoon on the first Monday of January, nineteen hundred and twenty-six. There shall be no municipal election in said city in the year nineteen hundred and twenty-four, and the terms of office of members of the city council and school committee of said city which would expire under existing law on the first Monday of February, nineteen hundred and twenty-five, are hereby extended to ten o'clock in the forenoon on the first Monday of January, nineteen hundred and twenty-six. The salary of any official whose term of office is terminated as aforesaid shall cease at the time of such termination and the salary of any official whose term of office is extended as aforesaid shall continue at the same rate as theretofore so long as he continues to serve during the period of such extension.

Section 2. Section three of chapter four hundred and eighty-six of the acts of nineteen hundred and nine is hereby amended by striking out, in the twenty-fifth line, the words "December first" and inserting in place thereof the words: — November fifteenth,— and by striking out, in the twenty-sixth line, the word "February" and inserting in place thereof the word:— January,— so that the second paragraph will read as follows:— The city auditor may, with the approval in each instance of the mayor, at any time make transfers from the appropriation for current expenses of one division of a department to the appropriation for current expenses of any other division of the same department, and from the reserve fund to any appropriation for the current expenses of a department; and may also, with the approval of the mayor, at any time between November fifteenth and January first, make transfers from any appropriation to any other appropriation: *provided, however*, that no money raised by loan shall be transferred to any appropriation from income or taxes. He may also with such approval apply any of the income and taxes not disposed of in closing the accounts for the financial year in such manner as he may determine.

SECTION 3. Said chapter four hundred and eighty-six is hereby further amended by inserting after section four the following new section:— *Section 4 A.* The mayor may designate one clerical assistant for whose acts he shall be responsible to sign his name in approval of all vouchers of less than five hundred dollars each.

SECTION 4. Said chapter four hundred and eighty-six, as amended in section thirty-two by section one of chapter seven hundred and thirty of the acts of nineteen hundred and fourteen and by section one of chapter two hundred and eighty-eight of the acts of nineteen hundred and twenty-one, is hereby further amended by striking out said section thirty-two and inserting in place thereof the following:— *Section 32.* Beginning in the year nineteen hundred and twenty-five, the municipal election in said city shall take place biennially in every odd numbered year on the Tuesday after the first Monday in November.

SECTION 5. Said chapter four hundred and eighty-six is hereby further amended by striking out section thirty-three and inserting in place thereof the following:— *Section 33.* The fiscal year in said city shall begin on January first and shall end on December thirty-first next following; and the municipal year shall begin on the first Monday in January and shall continue until the first Monday of the January next following. At the biennial municipal election in the year nineteen hundred and twenty-five, the five members of the school committee shall be elected. The two candidates receiving the largest number of votes at said election shall hold office for four years, and the three receiving the next largest number of votes at said election, for two years. At every biennial municipal election thereafter, all members of the school committee to be elected shall be chosen for terms of four years each. The terms of all members of the school committee shall begin with the first Monday of January following their election and continue until their successors are chosen and qualified. The members of the school committee shall meet and organize on the first Monday of January following their election.

SECTION 6. Said chapter four hundred and eighty-six, as amended in section forty-five by section one of chapter ninety-four of the Special Acts of nineteen hundred and eighteen, is hereby further amended by striking out said section forty-five and inserting in place thereof the following:— *Section 45.* Beginning with the biennial municipal election in the year nineteen hundred and twenty-five, the mayor of the city of Boston shall be elected at large to hold office for the term of four years from the first Monday in January following his election and until his successor is chosen and qualified and shall not be eligible for election for the succeeding term.

SECTION 7. Section forty-seven of said chapter four hundred and eighty-six, as amended by section three of chapter seven hundred and thirty of the acts of nineteen hundred and fourteen, is hereby further amended by striking out the first two sentences and inserting in place thereof the following:— If a vacancy occurs in the office of mayor, within two months prior to a regular municipal election other than an election

for mayor, or within sixteen months after any regular municipal election the city council shall forthwith order a special election of mayor to serve for the unexpired term, and if such vacancy occurs at any other time there shall be an election for mayor at the next regular municipal election for the term of four years; provided, that the foregoing provisions shall not apply if such vacancy occurs between the date of an election at which a new mayor is elected and the date he takes office,— so as to read as follows:— *Section 47.* If a vacancy occurs in the office of mayor within two months prior to a regular municipal election other than an election for mayor, or within sixteen months after any regular municipal election, the city council shall forthwith order a special election of mayor to serve for the unexpired term, and if such vacancy occurs at any other time there shall be an election for mayor at the next regular municipal election for the term of four years; provided, that the foregoing provisions shall not apply if such vacancy occurs between the date of an election at which a new mayor is elected and the date he takes office. In the case of the decease, inability, absence or resignation of the mayor, and whenever there is a vacancy in the office from any cause, the president of the city council while said cause continues or until a mayor is elected shall perform the duties of mayor. If he is also absent or unable from any cause to perform such duties they shall be performed until the mayor or president of the city council returns or is able to attend to said duties by such member of the city council as that body may elect, and until such election by the city clerk. The person upon whom such duties shall devolve shall be called "acting mayor" and he shall possess the powers of mayor only in matters not admitting of delay, but shall have no power to make permanent appointments except on the decease of the mayor.

Section 8. At the biennial state election in nineteen hundred and twenty-four, the registered voters of the city of Boston shall be entitled to vote upon the following plans of city council, which shall be printed upon the official ballot in the following form. Each voter shall make a cross in the space at the right of the plan which he desires to have adopted. No ballot shall be counted upon which the voter has made a cross in each such space.

Plan No. 1. A city council of fifteen members to consist of three members to be elected for two-year terms by and from the voters of each of five boroughs (each comprising certain specified wards), at a salary of fifteen hundred dollars each, nominated as heretofore, except that the names of five hundred voters only shall be required to nominate each member.

Plan No. 2. A city council to consist of one member to be elected for a two-year term by and from the voters of each ward at a salary of fifteen hundred dollars each, nominated as heretofore, except that the names of one hundred voters only shall be required to nominate each member.

SECTION 9. If a majority of the votes cast under the provisions of the preceding section are in favor of the first plan, then sections ten to twelve, inclusive, shall take effect subject to section twenty-one, and sections fourteen to sixteen, inclusive, shall be inoperative.

SECTION 10. Said chapter four hundred and eighty-six is hereby further amended by striking out section forty-eight and inserting in place thereof the following:— *Section 48.* For the purpose of electing city councillors, the city of Boston is hereby divided into the five following boroughs, each comprising the territory within the wards as constituted on January first, nineteen hundred and twenty-four, which are hereinafter assigned to it:

First borough, Wards one, two, three, four, five, nine and ten.

Second borough, Wards six, seven, eight, twenty-five and twenty-six.

Third borough, Wards eleven, twelve, thirteen, fourteen and seventeen.

Fourth borough, Wards eighteen, nineteen, twenty, twenty-one and twenty-four.

Fifth borough, Wards fifteen, sixteen, twenty-two and twenty-three.

Beginning with the biennial municipal election in the year nineteen hundred and twenty-five, there shall be elected at each regular municipal election by and from the registered voters of each borough three councillors to serve for two years from the first Monday in January following their election and until their successors are elected and qualified.

SECTION 11. Section fifty of said chapter four hundred and eighty-six is hereby amended by striking out all after the word "member" in the seventh line down to and including the word "term" in the fourteenth line, and inserting in place thereof the following:— during the first eighteen months of his term, order a special election in his borough to fill such vacancy for the unexpired term,— so as to read as follows:— *Section 50.* The city council shall be the judge of the election and qualifications of its members; shall elect from its members by a vote of a majority of all the members a president who when present shall preside at the meetings thereof; shall from time to time establish rules for its proceedings, and shall, when a vacancy occurs in the office of any member during the first eighteen months of his term, order a special election in his borough to fill such vacancy for the unexpired term. The member eldest in years shall preside until the president is chosen, and in case of the absence of the president, until a presiding officer is chosen.

SECTION 12. Said chapter four hundred and eighty-six, as amended in section fifty-three by section four of chapter seven hundred and thirty of the acts of nineteen hundred and fourteen and by chapter thirty-seven of the Special Acts of nineteen hundred and eighteen, is hereby further amended by striking out said section fifty-three and inserting in place thereof the following:— *Section 53.* Any registered voter who is qualified to vote for a candidate for any municipal elective office in such city may be a candidate for nomination thereto, and his name as such candidate shall be printed on the official ballot to be used at the municipal election;

provided, that at or before five o'clock P.M. of the twenty-first day prior to such election nomination papers prepared and issued by the election commissioners, signed in person for the nomination for mayor by at least three thousand registered voters in said city qualified to vote for such candidate at said election, signed in person for the nomination for school committee by at least two thousand registered voters in said city qualified to vote for such candidate at said election and signed in person for the nomination for city councillor by at least five hundred registered voters in the borough, for which said nomination is sought, qualified to vote for such candidate at said election shall be filed with said election commissioners and the signatures on the same to the number required to make the nomination subsequently certified by the election commissioners as hereinafter provided. Said nomination papers shall be in substantially the following form:

COMMONWEALTH OF MASSACHUSETTS.

CITY OF BOSTON.

NOMINATION PAPER.

The undersigned, registered voters of the City of Boston, qualified to vote for a candidate for the office named below, in accordance with law, make the following nomination of a candidate to be voted for at the election to be held in the City of Boston on November 19 .

NAME OF CANDIDATE. (Give first or middle name in full.)	Office for which nominated.	Residence. Street and number if any.

SIGNATURES AND RESIDENCE OF NOMINATORS.

We certify that we have not subscribed to more nominations of candidates for this office than there are persons to be elected thereto. In case of the death, withdrawal or incapacity of the above nominee, after written acceptance filed with the board of election commissioners, we authorize (names of a committee of not less than five persons) or a majority thereof as our representatives to fill the vacancy in the manner prescribed by law.

SIGNATURES OF NOMINATORS (To be made in Person.)	Residence, April 1.	Borough.	Ward.	Precinct.	Present Residence.

ACCEPTANCE OF NOMINATION.

I accept the above nomination.

Signature of Nominee.

I (the candidate named in this paper, an officer of his political committee or the person who circulated this paper, as the case may be) do hereby make oath that the persons whose names appear on this paper as nominators signed the same in person.

.....

(Voter's Residence.)

COMMONWEALTH OF MASSACHUSETTS.

SUFFOLK, SS. BOSTON, 19 .

Then personally appeared who, I am satisfied, is (the candidate named in this paper, an officer of his political committee, or the person who circulated this paper, as the case may be) and made oath that the foregoing statement by him subscribed is true, and that his voting residence is

Before me,

.....

Notary Public or Justice of the Peace.

The affidavit above set forth shall be sworn to before any officer qualified to administer oaths.

SECTION 13. If a majority of the votes cast under the provisions of section eight are in favor of the second or alternative plan, then sections fourteen to sixteen, inclusive, shall take effect subject to section twenty-one and sections ten to twelve, inclusive, shall be inoperative.

SECTION 14. Said chapter four hundred and eighty-six is hereby further amended by striking out section forty-eight and inserting in place thereof the following: — *Section 48.* Beginning with the biennial municipal election in the year nineteen hundred and twenty-five, there shall be elected at each regular municipal election by and from the registered voters of each ward one councillor to serve for two years from the first Monday in January following his election and until his successor is elected and qualified.

SECTION 15. Section fifty of said chapter four hundred and eighty-six is hereby amended by striking out all after the word "member" in the seventh line down to and including the word "term" in the fourteenth line and inserting in place thereof the following: — during the first eighteen months of his term, order a special election in his ward to fill such vacancy for the unexpired term,— so as to read as follows: — *Section 50.* The city council shall be the judge of the election and qualifications of its members; shall elect from its members by a vote of a majority of all the members a president who when present shall preside at the meetings thereof; shall

from time to time establish rules for its proceedings, and shall, when a vacancy occurs in the office of any member during the first eighteen months of his term, order a special election in his ward to fill such vacancy for the unexpired term. The member eldest in years shall preside until the president is chosen, and in case of the absence of the president, until a presiding officer is chosen.

SECTION 16. Said chapter four hundred and eighty-six, as amended in section fifty-three by section four of chapter seven hundred and thirty of the acts of nineteen hundred and fourteen and by chapter thirty-seven of the Special Acts of nineteen hundred and eighteen, is hereby further amended by striking out said section fifty-three and inserting in place thereof the following: — *Section 53.* Any registered voter who is qualified to vote for a candidate for any municipal elective office in such city may be a candidate for nomination thereto, and his name as such candidate shall be printed on the official ballot to be used at the municipal election; provided, that at or before five o'clock P.M. of the twenty-first day prior to such election nomination papers prepared and issued by the election commissioners, signed in person for the nomination for mayor by at least three thousand registered voters in said city qualified to vote for such candidate at said election, signed in person for the nomination for school committee by at least two thousand registered voters in said city qualified to vote for such candidate at said election and signed in person for the nomination for city councillor by at least one hundred registered voters in the ward, for which said nomination is sought, qualified to vote for such candidate at said election shall be filed with said election commissioners and the signatures on the same to the number required to make the nomination subsequently certified by the election commissioners as hereinafter provided. Said nomination papers shall be in substantially the following form:

COMMONWEALTH OF MASSACHUSETTS

CITY OF BOSTON

NOMINATION PAPER.

The undersigned, registered voters of the City of Boston, qualified to vote for a candidate for the office named below, in accordance with law, make the following nomination of a candidate to be voted for at the election to be held in the City of Boston on November 19 .

NAME OF CANDIDATE. (Give first or middle name in full.)	Office for which nominated.	Residence. Street and Number if any.

SIGNATURES AND RESIDENCES OF NOMINATORS.

We certify that we have not subscribed to more nominations of candidates for this office than there are persons to be elected thereto. In case of the death, withdrawal or incapacity of the above nominee, after written acceptance filed with the board of election commissioners, we authorize (names of a committee of not less than five persons) or a majority thereof as our representatives to fill the vacancy in the manner prescribed by law.

SIGNATURES OF NOMINATORS. To be made in person.	Residence April 1.	Ward.	Precinct.	Present Residence.

ACCEPTANCE OF NOMINATION.

I accept the above nomination.

.....

Signature of Nominee.

I (the candidate named in this paper, an officer of his political committee or the person who circulated this paper, as the case may be) do hereby make oath that the persons whose names appear on this paper as nominators signed the same in person.

.....

(Voter's Residence.)

COMMONWEALTH OF MASSACHUSETTS.

SUFFOLK, SS. BOSTON, 19 .

Then personally appeared who, I am satisfied, is (the candidate named in this paper, an officer of his political committee, or the person who circulated this paper, as the case may be) and made oath that the foregoing statement by him subscribed is true, and that his voting residence is

Before me,

.....

Notary Public or Justice of the Peace.

The affidavit above set forth shall be sworn to before any officer qualified to administer oaths.

SECTION 17. Section fifty-four of said chapter four hundred and eighty-six, as amended by section five of chapter seven hundred and thirty of the acts of nineteen hundred and fourteen and by chapter three hundred and forty of the acts of nineteen hundred and twenty-one, is hereby further amended by striking out, in the tenth and eleventh lines, the words "in

each year," by striking out, in the twelfth and thirteenth lines, the words "Wednesday after the first Monday in November," and inserting in place thereof the words:— fifth Wednesday preceding the regular municipal election,— by striking out, in the twenty-fourth and twenty-fifth lines, the words "for the city council or," and by inserting after the word "committee" in the twenty-fifth line the following:— and to any candidate for the city council there shall be issued not more than ten such nomination papers for a ward or not more than sixty such nomination papers for a borough,— so as to read as follows:— *Section 54.* If a candidate nominated as aforesaid dies before the day of election, or withdraws his name from nomination, or is found to be ineligible, the vacancy may be filled by a committee of not less than five persons, or a majority thereof, if such committee be named, and so authorized in the nomination papers. Nomination papers shall not include candidates for more than one office. Every voter may sign as many nomination papers for each office to be filled as there are persons to be elected thereto and no more. Nomination papers shall be issued by the board of election commissioners on and after but not before the fifth Wednesday preceding the regular municipal election. Such papers shall be issued only to candidates who shall file with the election commissioners requests therefor in writing, containing their names with the first or middle name in full, the offices for which they are candidates, and their residences, with street and number, if any. Forthwith the election commissioners shall print or insert on such nomination papers the names of the candidates, the offices for which they are nominated and their residences, with street and number, if any. Not more than three hundred such nomination papers shall be issued to any candidate for mayor, and not more than two hundred such nomination papers shall be issued to any candidate for the school committee and to any candidate for the city council there shall be issued not more than ten such nomination papers for a ward or not more than sixty such nomination papers for a borough. No nomination papers except those issued in accordance with the provisions of this section shall be received or be valid.

Section 18. Section fifty-eight of said chapter four hundred and eighty-six is hereby amended by striking out, in the first line, the word "annual" and inserting in place thereof the word:— biennial, — so as to read as follows:— *Section 58.* No ballot used at any biennial or special municipal election shall have printed thereon any party or political designation or mark, and there shall not be appended to the name of any candidate any such party or political designation or mark, or anything showing how he was nominated or indicating his views or opinions.

Section 19. Section fifty-nine of said chapter four hundred and eighty-six is hereby amended by striking out, in the first line, the word "annual" and inserting in place thereof the word:— biennial,— so as to read as follows:— *Section 59.* On ballots to be used at biennial or special municipal elections blank spaces shall be left at the end of each list of candidates for the different offices, equal to the number to be elected thereto, in which the

voter may insert the name of any person not printed on the ballot for whom he desires to vote for such office.

SECTION 20. All acts and parts of acts, so far as inconsistent with this act, are hereby repealed; and all ordinances and parts of ordinances, so far as inconsistent with this act, are hereby annulled. All acts and parts of acts affecting the city of Boston, not inconsistent with the provisions of this act, are hereby continued in force.

SECTION 21. The provisions of section five relative to the fiscal year shall take effect on January first, nineteen hundred and twenty-six. The provisions of section one abolishing the municipal election in said city in the year nineteen hundred and twenty-four and extending the terms of office of members of the city council and school committee of said city which would expire under existing law on the first Monday of February, nineteen hundred and twenty-five, shall take effect after the Tuesday following the first Monday in November, nineteen hundred and twenty-four. The provisions of this act relative to changes in the date of the regular municipal election in said city in the year nineteen hundred and twenty-five, in the terms of office for which elective municipal officers are to be elected and in the manner of nominating and electing members of the city council shall, except as herein otherwise provided, take effect in season to be availed of at the regular municipal election of said city in the year nineteen hundred and twenty-five. Except as otherwise provided in this act, all other provisions thereof shall take effect on the first Monday of January, nineteen hundred and twenty-six.

[*Approved by Governor June 4, 1924.*

OFFICERS

IN CHARGE OF THE

EXECUTIVE DEPARTMENTS.

The following table shows the manner in which the administrative heads of the Executive departments are appointed or elected, the time of appointment or election, the term of office as prescribed by statute, ordinance, or both, and the salary received by each. Heads of departments and members of municipal boards appointed by the Mayor are subject to approval by the Massachusetts Civil Service Commission. (See Acts of 1909, Chap. 486, Sects. 9–13; Acts of 1912, Chap. 550.) As of May 1, 1926.

Officers.	How Created.	Appointed or Elected.		Term.		Salary.
		By Whom.	When.	Begins.	Length.	
Art Commission	Statue	Mayor	Annually, one	May 1	5 yrs.	None
Assessors (Three)	"	"	Annually, one	April 1	3 "	* $4,500
Auditor	Ord	"	Quadrennially	May 1	4 "	† 7,000
Boston Sanatorium Trustees (Seven)	"	"	Annually, one or two,	" 1	5 "	None
Budget Commissioner,	"	"	Quadrennially	" 1	4 "	6,000
Building Commissioner,	Statute	"	Quadrennially	" 1	4 "	7,000
City Clerk	"	City Council.	Triennially,	1st Mon. in Jan.	3 "	6,000
City Planning Board (Five)	Ord	Mayor	Annually, one	May 1	5 "	None
Collector	Statute	"	Quadrennially	" 1	4 "	7,500

* Chairman, $6,000.

† County Auditor, $880; Secretary of Sinking Funds Commission, $700.

Officers.	How Created.	Appointed or Elected.		Term.		Salary.
		By Whom.	When.	Begins.	Length.	
Corporation Counsel...	Ord.....	Mayor...	Quadrennially.....	May 1..	4 yrs.	$9,000
Election Commissioners (Four).....	Statute...	" ...	Annually, one.....	April 1..	4 "	*5,000
Fire Commissioner....	" ...	" ...	Quadrennially....	May 1..	4 "	7,500
Health Commissioner..	Ord.....	" ...	Quadrennially....	" 1..	4 "	7,500
Hospital Trustees (Five).....	Statute...	" ...	Annually, one.....	" 1..	5 "	None
Institutions Commissioner.....	Ord.....	" ...	Quadrennially....	" 1..	4 "	7,500
Library Trustees (Five)	" ...	" ...	Annually, one.....	" 1..	5 "	None
Markets, Superintendent of.....	" ...	" ...	Quadrennially....	" 1..	4 "	4,000
Overseers of the Public Welfare (Twelve),	Statute...	" ...	Annually, four.....	" 1..	3 "	None
Park Commissioners (Three).....	" ...	" ...	Annually, one.....	" 1..	3 "	†
Penal Commissioner (One).....	Ord.....	" ...	Annually, one.....	" 1..	3 "	5,000
Printing, Superintendent of.....	"	" ...	Quadrennially....	" 1..	4 "	6,000
Public Buildings, Superintendent of.....	"	" ...	Quadrennially....	" 1..	4 "	4,500
Public Works Commissioner of.....	"	" ...	Quadrennially....	" 1..	4 "	9,000

* Chairman, $6,000. † Chairman, $7,000; others none.

Officers.	How Created.	Appointed or Elected.		Term.		Salary.
		By Whom.	When.	Begins.	Length.	
Registrar, City	Statute	Mayor	Quadrennially	May 1	4 yrs.	$5,000
Schoolhouse Commissioners (Three)	"	"	Annually, one	June 1	3 "	* 4,000
Sinking Funds Commissioners (Six)	"	"	Annually, two	May 1	3 "	None
Soldiers' Relief Commissioner	"	"	Quadrennially	" 1	4 "	6,000
Statistics Trustees (Five)	Ord	"	Annually, one	" 1	5 "	†
Street Commissioners (Three)	Statute	"	Annually, one	1st Mon. in Feb.	3 "	‡ 5,000
Supplies, Superintendent of	Ord	"	Quadrennially	May 1	4 "	6,000
Transit Commissioners (Three)	"	"	Annually	" 1	1 "	§
Treasurer	Statute	"	Quadrennially	" 1	4 "	‖ 6,000
Vessels, Weighers of	"	"	Annually, two	" 1	1 "	Fees
Weights and Measures, Sealer of	"	"	Quadrennially	" 1	4 "	4,500

* Chairman, $5,000. † Chairman, $3,500; others none. ‡ Chairman, $6,000.

§ Chairman, $7,500; others $5,000.

‖ County Treasurer, $880; Treasurer of Sinking Funds Commission, $700; Custodian of Teachers' Retirement Fund, $1,500.

EXECUTIVE DEPARTMENTS.

DEPARTMENT OF THE MAYOR.

Office, 27 City Hall, second floor.

[Stat. 1885, Chap. 266; Stat. 1895, Chap. 449; Rev. Ord. 1898, Chap. 2; Stat. 1904, Chap. 450; Stat. 1905, Chap. 341; Stat. 1906, Chap. 259; Stat. 1907, Chaps. 274, 463; C. C. Title II., Chap. 3; Stat. 1908, Chaps. 292, 494; Stat. 1909, Chap. 486; Stat. 1910, Chap. 373; Stat. 1911, Chap. 413; Stat. 1912, Chap. 550; Stat. 1913, Chaps. 280, 367, 788; Stat. 1914, Chaps. 274 and 730; Rev. Ord. 1914, Chap. 2; Spec. Stat. 1915, Chaps. 184, 348; Spec. Stat. 1918, Chap. 94; Gen. Stat. 1919, Chap. 75; Stat. 1920, Chaps. 6, 312, 613; Stat. 1921, Chaps. 169, 407, 497; Stat. 1922, Chaps. 35, 399, 521; Stat. 1924, Chaps. 453 and 479.]

MALCOLM E. NICHOLS, *Mayor.*

EDWARD F. CONDON, *Secretary.*
WILLIAM A. FISHER, *Assistant Secretary.*
BENJAMIN FREEDMAN, *Assistant Secretary.*
STEPHEN C. SULLIVAN, *Assistant Secretary.*
GEORGE T. REID, *Assistant Secretary.*
IDA HIBBARD, *Assistant Secretary.*
HENRY L. HAMILTON, *Chief Clerk.*
JOHN M. CASEY, *Chief Licensing Division.*
JOSEPH MIKOLAJEWSKI, *Assistant.*

THE CITY RECORD.

Office, 73 City Hall.

FRANK H. CUSHMAN, *Editor.*
JOSHUA H. JONES, JR., *Associate Editor.*
EDWARD F. O'DOWD, *Business Agent.*

MUNICIPAL EMPLOYMENT BUREAU.

MUNICIPAL BUILDING.

(Men.)
Oak and Tyler Streets.
AUGUSTUS SEAVER, *Assistant Secretary.*

(Women.)
Room 109, City Hall Annex.
AUGUSTUS SEAVER, *Assistant Secretary.*

ART DEPARTMENT.

Office, 1001 City Hall Annex.

[Stat. 1898, Chap. 410; Rev. Ord. 1898, Chap. 4; C. C. Title IV., Chap. 11; Spec. Stat. 1919, Chap. 87.]

OFFICIALS.

John Harleston Parker, *Chairman.*
Henry Forbes Bigelow, *Secretary.*

COMMISSIONERS.*

George H. Edgell, named by the Boston Society of Architects. Term ends in 1930.

Charles D. Maginnis, named by the Massachusetts Institute of Technology. Term ends in 1929.

Philip S. Sears, named by Trustees of Museum of Fine Arts. Term ends in 1928.

Henry Forbes Bigelow, named by the Boston Art Club. Term ends in 1927.

John Harleston Parker, named by the Trustees of the Public Library. Term ends in 1926.

The Art Department, established in 1898, is in charge of five commissioners, who are appointed by the Mayor. Each of the following-named bodies, namely, the Trustees of the Museum of Fine Arts, the Trustees of the Boston Public Library, the Trustees of the Massachusetts Institute of Technology, the Boston Art Club, and the Boston Society of Architects, submits a list of three persons to the Mayor; and the Mayor appoints one person as Art Commissioner from each of the lists so submitted. Whenever the term of a member of the Board expires, the Mayor appoints his successor from a list selected by the body which made the original selection, as aforesaid.

No work of art can become the property of the City of Boston without the approval of the Art Department, which may also be requested by the Mayor or the City Council to pass upon the design of any municipal building, bridge, approach, lamp, ornamental gate or fence, or other structure to be erected upon land belonging to the City. No work of art, the property of the City of Boston, shall be removed without the assent of the Art Commissioners. Moreover, all contracts or orders for the execution of any painting, monument, statue, bust, bas-relief, or other sculpture for the City shall be made by said Board, acting by a majority of its members, subject to the approval of the Mayor. By Chap. 87, Special Acts of 1919, all works of art owned by the City were placed under the exclusive control of the Art Commissioners.

---

* The Commissioners serve without compensation.

ASSESSING DEPARTMENT.

Office, 301 City Hall Annex, third floor.

[Stat. 1854, Chap. 448, § 37; Stat. 1884, Chap. 123; Stat. 1903, Chap. 279; Rev. Ord. 1898, Chap. 5; Ord. 1900, Chap. 5; Ord. 1901, Chap. 8; C. C. Title IV., Chap. 12; Ord. 1910, Chap. 1; Stat. 1911, Chap. 89; Stat. 1913, Chaps. 155, 484; Stat. 1914, Chap. 198; Rev. Ord. 1914, Chap. 5; Gen. Stat. 1915, Chap. 91; Gen. Stat. 1916, Chaps. 87, 173, 294; Spec. Stat. 1918, Chap. 93; Stat. 1920, Chaps. 93, 96, 183, 552; Stat. 1921, Chaps. 283, 399; Stat. 1922, Chap. 6; Stat. 1924, Chap. 410.]

OFFICIALS.

Edward T. Kelly, *Chairman.*
Neal J. Holland, *Secretary.*

ASSESSORS.

Edward T. Kelly. Term ends April 1, 1927.
Neal J. Holland. Term ends April 1, 1928.
Horace B. Mann. Term ends June 15, 1929.

DEPUTY ASSESSORS.

Fred E. Bolton.
James H. Phelan.
Christopher I. Fitzgerald.
William H. Cuddy.
John M. Hayes.

Daniel F. Ryan, *Chief Clerk.*

One Assessor is appointed each year by the Mayor for a term of three years, from April 1, the Chairman of the Board of three members being designated by the Mayor.

The Assessors published annual tax lists from 1822 to 1866. Since 1866 the records of the department are almost entirely in manuscript. Annual reports have been made since 1890.

ASSISTANT ASSESSORS.

[Stat. 1885, Chap. 266, § 2; Stat. 1894, Chap. 276; Stat. 1901, Chap. 400; Rev. Ord. 1898, Chap. 5, § 1; Ord. 1901, Chap. 6; C. C., Title IV., Chap. 12, § 2; Stat. 1913, Chap. 484; Spec. Stat. 1918, Chap. 93; Stat. 1920, Chap. 96; Ord. 1920, Chap. 1; Ord. 1923, Chap. 7; Ord. 1925, Chap. 3; Stat. 1925, Chap. 39.]

The Assistant Assessors are appointed from the Civil Service list by the Board of Assessors for an indeterminate period, subject to the approval of the Mayor, one for each assessment district or two when required. The redivision of the City into 22 wards (see Chap. 410, Acts of 1924) by

a special legislative commission in December, 1924, made new assessment districts necessary. By the original Act the change was not ordered to go into effect in 1925, but an amendment was made later whereby the new districts first applied to the 1925 assessments.

The 47 assessment districts, with First Assistant Assessors assigned to same for year 1926, are as follows:

Dist. 1. That part of Ward 1 (East Boston, North) extending from junction of the shore line and the division line between the property now or late of Alonzo Crosby heirs and the property now or late of Richard F. Green (said division line being the same as that established by the Ordinances of 1895) to the boundary line between Boston and Chelsea; thence by said line and the boundary lines between Boston and Revere and Boston and Winthrop to the southerly side of Winthrop bridge; thence by the latter to its junction with the shore line of the City and by said line to its junction with the line of Brooks Street extended; thence through latter and Brooks Street to the location of Boston, Revere Beach and Lynn R. R. and to Prescott St. or the line thereof extended; thence through Prescott, Princeton, Meridian, Lexington and Border Sts. to the division line between the property now or late of Alonzo Crosby heirs and the property now or late of Richard F. Green and by said line to the beginning. Michael J. Toumey.

Dist. 2. That part of Ward 1 (East Boston, South, including the Islands) extending from junction of City shore line and the division line between the property now or late of Alonzo Crosby heirs and the property now or late of Richard F. Green (said division line being the same as that established by the Ordinances of 1895) to Border St.; thence through Border, Lexington, Meridian, Princeton and Prescott Sts. (also Prescott St. extended) to the location of Boston, Revere Beach & Lynn R. R. and through same to Brooks St. or the line thereof extended; thence through latter to the shore line and by said line to the beginning. All portions of the City lying on the outside of the line beyond which building or wharfing out is or may hereafter be legally forbidden or where such line does not exist, then all portions lying on the outside of extreme low water mark and including all islands in Boston harbor within city limits are included in District 2 except Castle Island. Lucian J. Priest.

Dist. 3. That part of Ward 2 (Charlestown, West) extending from Prison Point bridge and the boundary line between Boston and Cambridge to the boundary line between Boston and Somerville; thence by said line to the boundary line between Boston and Everett and by latter to the extension of the easterly line of a wharf now or formerly known as Brooks wharf (said line being the same as that established between Wards Three and Four by the Ordinances of 1895); thence by said line through Medford, Everett, Bunker Hill and Trenton Sts.; thence through Cross, High, Cordis and Warren Sts. across Thompson Square to Austin St. and through latter and Prison Point bridge to the beginning. Francis J. Ryan.

Dist. 4. That part of Ward 2 (Charlestown, East) extending from junction of Prison Point bridge and the boundary line between Boston and Cambridge through said bridge and Austin St., across Thompson Square to Warren St.; thence through Warren, Cordis, High, Cross and Trenton Sts. to Bunker Hill St.; thence through latter, Everett and Medford Sts. to the easterly line of a wharf now or formerly known as Brooks wharf (said line being the same as that established between Wards Three and Four by the Ordinances of 1895); thence by said line and same extended to the boundary line between Boston and Everett in the Mystic river; thence by latter and the boundary line between Boston and Chelsea to the easterly side of Chelsea bridge; thence by same to its junction with the shore line of the City and by said line to its junction with the boundary line between Boston and Cambridge; thence by said boundary line to the beginning. John F. Fitzpatrick.

Dist. 5. That part of Ward 3 (North End) extending from junction of Cambridge St. (extended) and Charles River; thence by the latter to Charles River Dam; thence through Leverett, Brighton, Lowell, Minot and Nashua Sts. to Causeway St. crossing John F. Lindsay Square to Staniford St.; thence through Staniford, Green, Chambers and Cambridge Sts. to Bowdoin St.; thence through latter and Derne St., crossing Hancock St. to Myrtle and through same, then Irving and Cambridge Sts. to the beginning. Daniel A. Downey.

Dist. 6. That part of Ward 3 (North End) extending from junction of Cambridge and Chambers Sts. through Chambers, Green, Staniford, Causeway, Nashua, Minot, Lowell, Brighton and Leverett Sts. to Charles River; thence to Warren Bridge and through Beverly and Causeway Sts., Keany Sq. and Commercial, Hanover and Blackstone Sts., crossing Haymarket Sq. to Merrimac St.; thence through latter, Chardon St., Bowdoin Sq. and Cambridge St. to the beginning. Jacob Rosenberg.

Dist. 7. That part of Ward 3 (North End) extending from junction of Beacon and Bowdoin Sts.; thence through Bowdoin and Cambridge Sts.; crossing Bowdoin Square to Chardon St.; thence through Chardon and Merrimac Sts. to Haymarket Square and crossing same to Blackstone St.; thence through Blackstone, Hanover, Washington, School and Beacon Sts. to the beginning. Matthew Binney.

Dist. 8. That part of Ward 3 (North End) extending from junction of Beverly St. (extended) and Charles River; thence by the latter and Harbor Commissioners' line to Congress St.; thence through latter, Atlantic Ave. and South Market St. to Merchants' Row; thence by southerly and westerly sides of Faneuil Hall Square to Dock Square and Washington St.; thence through Washington, Hanover and Commercial Sts., Keany Sq., Causeway and Beverly Sts. to the beginning. Harry C. Byrne.

Dist. 9. That part of Ward 3 (Boston Proper) extending from junction of Washington and Milk Sts., thence northerly through Washington

St. and Adams, Dock and Faneuil Hall Squares (westerly side) to South Market St.; thence through South Market St., Atlantic Ave. and Central St. to McKinley Square and Milk St. to the beginning. EDWIN R. SPINNEY.

DIST. 10. That part of Ward 3 (Boston Proper) extending from junction of Congress and Milk Sts.; thence through Milk St., McKinley Square, Central St., Atlantic Ave., Congress and Milk Sts. to the beginning. MICHAEL J. BROPHY.

DIST. 11. That part of Ward 3 (Boston Proper) extending from junction of Franklin and Devonshire Sts.; thence through Franklin and Congress Sts., Dorchester Ave., Summer St., Atlantic Ave., Beach, Kingston and Bedford Sts. to Church Green; thence crossing latter and Summer St. to Devonshire, thence to Franklin St. and the beginning. ARTHUR L. CURRY.

DIST. 12. That part of Ward 3 (Boston Proper) extending from junction of Washington and Milk Sts.; thence through Milk, Congress, Franklin, Devonshire and Summer Sts., Church Green, Bedford, Kingston, Essex and Washington Sts. to the beginning. FRED W. BURLEIGH.

DIST. 13. That part of Ward 3 (Boston Proper) extending from junction of Park and Beacon Sts.; thence through Beacon, School, Washington and Essex Sts. to Harrison Ave.; thence by the latter, Kneeland, Washington, Stuart, Tremont and Park Sts. to the beginning. ALEXANDER P. BROWN.

DIST. 14. That part of Ward 3 (South End) extending from junction of Tremont and Stuart Sts.: thence through Stuart and Kneeland Sts.; Harrison Ave., Essex, Kingston and Beach Sts., Atlantic Ave., Summer St., Dorchester Ave. and Broadway to New York, New Haven & Hartford Railroad and Boston & Albany Railroad; thence by said railroads to Shawmut Ave. and through same, Tremont and Stuart Sts. to the beginning. HENRY J. IRELAND.

DIST. 15. That part of Ward 3 (South End) extending from the junction of Shawmut Ave. and the location of the Boston & Albany and the New York, New Haven & Hartford Railroads, through the location of the said railroads to Broadway; thence through Broadway to Lehigh st.; thence through Lehigh St. to Albany St.; thence through Albany St. to Union Park St.; thence through Union Park St. to Washington St.; thence through Washington St. to Pelham St.; thence through Pelham St. to Shawmut Ave.; thence crossing Shawmut Ave. to Upton St.; thence through Upton St. to Tremont St.; thence through Tremont St. to Dover St.; thence through Dover St. to Shawmut Ave.; thence through Shawmut Ave. to the location of the Boston & Albany and New York, New Haven & Hartford Railroads to the point of beginning. WARREN F. FREEMAN, JR.

DIST. 16. That part of Ward 4 (Back Bay, East) extending from junction of Dalton St. (extended) and Boylston St. through latter and Berkeley St. to Columbus Ave.; thence through same also Clarendon,

Tremont and Pembroke Sts. to Warren Ave.; thence through same and Columbus Ave. to West Rutland Square, crossing the New York, New Haven and Hartford R. R. to Durham St.; thence through Durham, St. Botolph and Cumberland Sts. to Huntington Ave.; thence through latter, West Newton, Belvidere and Dalton Sts. also Dalton St. (extended) to the beginning. EDWARD L. HOPKINS.

DIST. 17. That part of Ward 4 (Back Bay, South) extending from junction of Pembroke and Tremont Sts. through latter, West Springfield and Wellington Sts. to the New York, New Haven and Hartford R. R., Providence division; thence by said location to its intersection with Ward St. and through same, Huntington Ave., Francis St. and Brookline Ave. southerly to Muddy River and the boundary line between Boston and Brookline; thence by said line to its junction with the northeasterly side of St. Mary's St. (extended); thence by the middle line of Muddy River and crossing Brookline Ave. near the end of Boylston St. through Back Bay Fens to Boylston St. near Charlesgate East also Charlesgate West to Boylston St.; thence through latter, Dalton, Belvidere and West Newton Sts. to Huntington Ave.; thence through same, Cumberland, St. Botolph and Durham Sts., crossing the railroad to West Rutland Square to Columbus and Warren Aves. and Pembroke St. to Tremont St. and the beginning. CHARLES A. MURPHY.

DIST. 18. That part of Ward 5 (West End to South End) extending from junction of Charles and Cambridge Sts. through latter also Irving and Myrtle Sts., crossing Hancock to Derne St.; thence through Derne, Bowdoin, Beacon and Park Sts. to Tremont St.; thence through latter to Shawmut Ave.; and through same, Dover, Tremont and Clarendon Sts. to Columbus Ave.; thence through latter, Berkeley, Boylston, Charles, Beacon, Joy, Mt. Vernon and Charles again to Cambridge St. and the beginning. AUGUSTUS D. MCLENNAN.

DIST. 19. That part of Ward 5 (Back Bay and West End) extending from junction of Boylston St. and Massachusetts Ave. to Commonwealth Ave.; thence through latter and Exeter St. to Charles River and ward line; thence by said line to Cambridge St. (extended) and through same to Charles St.; thence through Charles, Mt. Vernon, Joy, Beacon and Charles again to Boylston St.; thence through latter to Massachusetts Ave. and the beginning. JAMES I. MOORE.

DIST. 20. That part of Ward 5 (Back Bay, West) extending from junction of Granby St. and Charles River; through said street to Commonwealth Ave.; thence through latter and Blandford St. to the Boston and Albany R. R.; thence along said railroad, Brookline Ave., Kilmarnock St. and Kilmarnock Street (extended) crossing the Fens to Muddy River; thence through same, also Boylston Road, Boylston St., Massachusetts Ave., Commonwealth Ave., Exeter St. and Exeter St. (extended); thence through said location to Charles River and by the middle line of Charles River to the beginning. EDMUND G. WHITE.

Dist. 21. That part of Ward 6 (South Boston, North) extending from Fort Point Channel and Dorchester Ave., thence through Dorchester Ave.; thence through same and West First, F, West Second and Dorchester Sts., East Broadway, M and East Seventh Sts.; thence through East Seventh St. (extended) to its intersection with Farragut Road (extended); thence through Farragut Road (extended) to its intersection with the shore line; thence by said shore line and Fort Point Channel to Dorchester Ave. to the point of beginning. Matthew H. Doyle.

Dist. 22. That part of Ward 6 (South Boston, North) extending from Fort Point Channel and Dorchester Ave. through Dorchester Ave., West First, F, West Second and Dorchester Sts., East Broadway, M, East Seventh, L, East Sixth, H, East Fourth, West Fourth, F, West Eighth and D Sts., Old Colony and Dorchester Aves. to the location of the Midland Division of the New York, New Haven and Hartford Railroad; thence through said location to the easterly side of South Bay; thence through South Bay and Fort Point Channel to Dorchester Ave. to the point of beginning. Arthur W. Smith.

Dist. 23. The whole of Ward 7 (South Boston, South). Maurice J. Power.

Dist. 24. The whole of Ward 8 (Roxbury, North). William F. Morrissey.

Dist. 25. The whole of Ward 9 (Roxbury, Centre). Frederick F. Smith.

Dist. 26. The whole of Ward 10 (Roxbury, West). Philip E. Conroy.

Dist. 27. The whole of Ward 11 (Roxbury, South — Jamaica Plain, South). A. S. Parker Weeks.

Dist. 28. That part of Ward 12 (Roxbury, East) extending from junction of Washington and Dudley Sts. through latter, Greenville, Winthrop, Fairland and Moreland Sts. to Blue Hill Ave.; thence through same, Savin and Munroe Sts. crossing Walnut Ave. to Elmore St.; thence through Elmore, Kensington, Kingsbury, Bainbridge and Dale Sts. to Regent St.; thence through latter, Circuit and Washington Sts. to junction with Dudley St., the beginning. William A. Creney.

Dist. 29. That part of Ward 12 (Roxbury, East) extending from junction of Blue Hill Ave. and Savin St. through said avenue, Canterbury and Morton Sts. to Morton Road; thence through same and Forest Hills St. to its first junction with the boundary line of Franklin Park (extended) running nearly east and west about midway between Williams St. and Glen Road; thence by said boundary line of Franklin Park by several courses in a general northeasterly direction and crossing Glen Road to its junction with Sigourney St.; thence through latter, Walnut Ave., Munroe, Warren and Savin Sts. to junction with Blue Hill Ave., the beginning. Arthur C. Quincy.

Dist. 30. The whole of Ward 13 (Dorchester, North). Edward E. McGrath.

Dist. 31. That part of Ward 14 (Dorchester, West) extending from junction of Blue Hill Ave. and Fayston St. through latter, Mascoma and Quincy Sts. to the location of the Midland Division, New York, New Haven and Hartford R. R.; thence through same, Wales Place, Rock Terrace and Olney St. to Geneva Ave.; thence through latter, and Bowdoin St., across Washington to Harvard St.; thence through same to its junction with the location of Midland Division, New York, New Haven and Hartford R. R. and through latter to Talbot Ave. thence through same to Blue Hill Ave. and Fayston St., the beginning. Joseph P. Dempsey.

Dist. 32. That part of Ward 14 (Dorchester, West) extending from junction of Blue Hill Ave. and Canterbury St. through said avenue and Talbot Ave. to location of Midland Division, New York, New Haven and Hartford R. R.; thence through same, Elizabeth St. (extended) and Elizabeth St. also Norfolk and Evelyn Sts. to Blue Hill Ave.; thence through latter, Walk Hill and Canterbury Sts. to Blue Hill Ave. and the beginning. G. Fred Pierce.

Dist. 33. The whole of Ward 15 (Dorchester, North Central). Henry T. Hartmere.

Dist. 34. That part of Ward 16 (Dorchester – Neponset) extending from junction of Freeport St. and the location of Plymouth Division, New York, New Haven and Hartford R. R. along said location and the line of Shawmut Branch of same Railroad to Park St.; thence through latter, Upland Ave., Centervale Park, Bourneside St. and Melville Ave. to Penhallow St.; thence through same, Mather, Nixon, Centre, Wainwright and Lithgow Sts. to Talbot Ave.; thence through said avenue, Dorchester Ave., Edwin, Florida, Mallet, Adams and Ashmont Sts. to Neponset Ave.; thence through same and Neponset Ave. (extended) to middle line of Neponset River and the Harbor line to a point in Dorchester Bay opposite Greenwich St. (extended); thence through latter to location of Midland Division, New York, New Haven and Hartford R. R. and through same to the beginning. John J. Dailey.

Dist. 35. That part of Ward 16 (Dorchester – Neponset) extending from junction of Dorchester Ave. and Edwin St. through latter, Florida, Mallet, Adams and Ashmont Sts. to Neponset Ave.; thence through same and Neponset Ave. (extended) to the boundary line between Quincy and Boston in Neponset River; thence by said line to its junction with Granite Bridge and through latter to its junction with the location of Plymouth Division, New York, New Haven and Hartford R. R.; thence through same to its junction with Mellish Road (extended) also through Mellish Road and Adams St. to its junction with the southern line of Dorchester Park (extended), said line running north, northwesterly and southeast; thence by latter in several courses as the same is legally established, running in a general westerly direction to its junction with Dorchester Ave. and through said avenue and Edwin St. to the beginning. Charles H. Warren.

Dist. 36. The whole of Ward 17 (Dorchester, Centre). Albert F. Hennessey.

Dist. 37. That part of Ward 18 (Hyde Park – Mattapan) extending from junction of Eagle Mill Place (extended) with the Boston and Milton boundary line in the Neponset River along said boundary line to its junction with West St. (extended); thence through latter, River, and Woods St. to Wood Ave.; thence through same, Harvard and Walk Hill Sts. to Blue Hill Ave.; thence through latter, Evelyn, Norfolk and Elizabeth Sts. to location of Midland Division, New York, New Haven and Hartford R. R.; thence through same, Morton, Groveland St. (extended), Groveland and River Sts. to Eagle Mill Place and the beginning. Frederick A. Robinson.

Dist. 38. That part of Ward 18 (Hyde Park – Mattapan) extending from junction of Washington and Poplar Sts., through latter and Canterbury St. to location of Providence Division, New York, New Haven and Hartford R. R.; thence through same, Blakemore St., Hyde Park and Neponset Aves. also Canterbury St. to Walk Hill St.; thence through latter, Harvard St., Wood Ave., Wood St., River and West Sts. to the former boundary line between Boston and Hyde Park; thence along said line, through Turtle Pond Road, Washington and Poplar Sts. to the beginning. Alonzo F. Andrews.

Dist. 39. That part of Ward 18 (Hyde Park – Mattapan) extending from junction of former boundary line between Boston and Hyde Park and Turtle Pond Road in the Stony Brook Reservation along said boundary line to West St.; thence through latter and West Street (extended) to its junction with the center line of Neponset River; thence through same to its junction with the boundary line between Boston and Milton and along said line to its junction with the boundary line between Boston and Dedham; thence along latter to its junction with the former boundary line between Boston and Hyde Park and by said line to the beginning. Ward A. Marsh.

Dist. 40. That part of Ward 19 (Jamaica Plain – Roslindale, East) extending from junction of Centre and Perkins Sts. through latter and Chestnut St. to boundary line between Boston and Brookline; thence along said line and through Allandale, Centre and Walter Sts. to the southwesterly boundary line of Arnold Arboretum; thence by latter on several courses as the same is legally established, and by said line extended to its junction with the location of West Roxbury Branch, New York, New Haven and Hartford R. R.; thence through same and Lee Hill Road (extended) also Lee Hill Road, Washington St., and Whipple Ave. to Stony Brook; thence along latter, through Florence St., Southbourne Road, Bourne, Walk Hill, Canterbury and Morton Sts. to Forest Hills Ave. in Forest Hills Cemetery; thence through same and Union Terrace to its junction with the northwesterly boundary line of said cemetery and by the latter on several courses as same is legally established to Weld Hill St.; thence through same, Hyde Park Ave., Washing-

ton St., Asticou Road and St. Ann St. across South St. to the Arborway; thence through latter, Custer and South Sts., Carolina Ave. and Williams St. to its junction with the location of Providence Division, New York, New Haven and Hartford R. R.; thence through same, Atherton, Lamartine and Mozart Sts., Chestnut Ave., Forbes and Centre Sts. to the beginning. WILLIAM N. GOODWIN.

DIST. 41. That part of Ward 19 (Jamaica Plain – Roslindale, East) extending from junction of Walk Hill and Bourne Sts. through latter Southbourne Road and Florence St. to Stony Brook; thence through same, Whipple Ave., Washington, Poplar and Canterbury Sts. to the location of Providence Division, New York, New Haven and Hartford R. R.; thence through latter, Blakemore St., Hyde Park Ave., Neponset Ave. and Walk Hill St. to the beginning. JOHN J. BUTLER.

DIST. 42. That part of Ward 20 (West Roxbury – Roslindale, West) extending from junction of Lee Hill Road and Washington St. through latter, Grove and Center Sts. to the location of West Roxbury Branch, New York, New Haven and Hartford R. R.; thence through said location and Lee Hill Road to the beginning. FRANCIS J. TURCOTTE.

DIST. 43. That part of Ward 20 (West Roxbury – Roslindale, West) extending from junction of Allandale St. and Brookline boundary line through Allandale, Center and Walter Sts. to the southwesterly line of Arnold Arboretum; thence by same to location of West Roxbury Branch, New York, New Haven and Hartford R. R. and through latter southwesterly to La Grange St., thence through same to the boundary line between Boston and Newton and along said line to the boundary line between Boston and Brookline, continuing thereon to the beginning. ADOLPH H. BRAUNEIS.

DIST. 44. That part of Ward 20 (West Roxbury – Roslindale, West) extending from junction of Washington St. and Turtle Pond Road in the Stony Brook Reservation through said park road to its junction with the former boundary line between Boston and Hyde Park; thence along same to its junction with the boundary line between Boston and Dedham and along the latter and the boundary line between Boston and Needham to the Charles River and its junction with the boundary line between Boston and Newton; thence along said line to La Grange St., and through same southeasterly to the location of West Roxbury Branch, New York, New Haven and Hartford R. R.; thence through latter to Center St. and southerly through same, then along Grove St. to Washington and through latter northerly to the beginning. TIMOTHY W. MURPHY.

DIST. 45. That part of Ward 21 (Brighton, South) extending from junction of Granby St. and Commonwealth Ave. through latter and Blandford St. also Blandford St. (extended) to location of Boston and Albany R. R.; thence through same, Brookline Ave., Kilmarnock St. and Kilmarnock St. (extended) to its junction with the middle line of Muddy River in Back Bay Fens; thence by the latter line and the Riverway to its

junction with the boundary line between Boston and Brookline in the northeasterly line of St. Mary's St. (extended); thence by said line to Commonwealth Ave. and along its southerly side, continuing in various courses as said boundary line is legally established to its junction with Warren St.; thence through Warren, Cambridge, Dustin and North Beacon Sts. to the latter's junction with Cambridge St. in Union Square; thence through Cambridge St. to its junction with the location of the Boston and Albany R. R.; thence through said location to its junction with the middle line of Smelt Brook; thence by the same line extended to its junction with the boundary line between Boston and Cambridge in the Charles River; thence by said line to its junction with Granby St.; and through latter to Commonwealth Ave. and the beginning. John J. O'Connor.

Dist. 46. That part of Ward 21 (Brighton – South) extending from junction of Cambridge and Warren Sts. through latter to the boundary line between Boston and Brookline; thence along said line to its junction with the boundary line between Boston and Newton and along same, also Commonwealth Ave. to South Street; thence through latter, Chestnut Hill Ave., William Jackson Ave., Academy Hill Road, and again Chestnut Hill Ave. to Union St.; thence through same, Nantasket Ave., Washington, Cambridge and Warren Sts. to the beginning. John H. Hout.

Dist. 47. The whole of Ward 22 (Brighton, North). Leopold F. Quinn.

SECOND ASSISTANT ASSESSORS.

Philip J. Camerlengo, Raymond W. Connaughton, Oliver F. Davenport, Albert J. A. Gleason, Simon Goldberg, Otto Kramer, Joseph B. McClellan, Julia F. Mullen, John A. Reagan, Albert Soosman, Charles H. Stevens, Charles L. Werner, George O. Wood, Elizabeth R. White.

AUDITING DEPARTMENT.

Office, 20 City Hall, first floor.

[Rev. Ord. 1898, Chap. 6; Ord. 1901, Chap. 10; Stat. 1909, Chap. 486, §§ 3, 23, 24, 25; Stat. 1911, Chap. 413; Stat. 1913, Chaps. 367, 788; Rev. Ord. 1914, Chap. 6; Spec. Stat. 1917, Chap. 111; Spec. Stat. 1919, Chap. 168; Ord. 1921, Chap. 1; Stat. 1922, Chap. 133; Stat. 1924, Chap. 479.]

Rupert S. Carven, *City Auditor*. Term ends 1930.

Henry E. Keenan, *Assistant City Auditor*.

The office of Auditor was established by ordinance on August 2, 1824. Regular annual reports of receipts and expenditures have been published by the Auditor since 1825. These reports now contain in addition various financial tables relating to appropriations, debt, etc., and a full account of the trust funds, also lists of City property, by departments. Less com-

plete reports were published by finance committees from 1811 to 1824, inclusive. Since June 1, 1867, the Auditor has published monthly exhibits of all City and County expenditures.

The City Auditor is also Auditor of the County of Suffolk and Secretary of the Board of Commissioners of Sinking Funds. (Rev. Ord. 1914, Chap. 6.)

BOSTON SANATORIUM.

[Formerly Consumptives' Hospital Department.]

Main Hospital, 249 River street, Mattapan.

Out-Patient Department, Corner of Harrison avenue and East Concord Street, South End.

Trustees' Office, 1001 City Hall Annex, tenth floor.

[Stat. 1906, Chap. 189; Ord. 1906, Chap. 4; Stat. 1907, Chap. 248; Stat. 1908, Chap. 225; Stat. 1911, Chap. 167; Rev. Ord. 1914, Chap. 14; Spec. Stat. 1915, Chap. 190; Ord. 1921, Chap. 8.]

OFFICIALS.

Francis X. Mahoney, M. D., *Chairman.*

James J. Minot, M. D., *Secretary.*

TRUSTEES.*

James J. Minot, M. D. Term ends in 1930.

Miss Isabel F. Hyams. Term ends in 1929.

Abraham Pearlstein. Term ends in 1928.

Thomas M. Green. Term ends in 1927.

Francis X. Mahoney. Term ends in 1928.

——— ———. Appointment pending.

——— ———. Appointment pending.

The Trustees of this Department, which was established in 1906, purchased that year the Conness estate of 50.951 acres fronting on River Street, Mattapan, where various buildings have since been erected. There are now three Ward buildings accommodating 233 patients, four Cottage Wards, accommodating 101 adults and 10 children, and the Children's Building, accommodating 41 patients, also the Domestic-Administration building. At the Out-Patient Department or dispensary, East Concord street, corner Harrison avenue, a clinic is held every Monday, Wednesday, Friday and Saturday morning and every Monday evening. Patients are examined and treated by physicians at the dispensary, and visited by nurses in their homes.

Admission to the hospital is confined to persons who are *bona fide* residents of Boston at the time of application.

---

* The Trustees serve without compensation.

HOSPITAL OFFICERS.

Arthur J. White, M. D., *Superintendent.*

Frank H. Hunt, M. D., *Resident Medical Officer.*

Edwin A. Locke, M. D., *Chief of Staff.*

Timothy J. Murphy, M. D., *First Assistant.*

Cleaveland Floyd, M. D., *Second Assistant* (Director of Clinic, Out-Patient Department).

BUDGET DEPARTMENT.

Office, 47 City Hall, third floor.

[Ord. 1917, Chap. 3; Ord. 1921, Chap. 4.]

Charles J. Fox, *Budget Commissioner.* Term ends in 1930.

William D. Kenney, *Secretary.*

John B. Hynes, *Clerk.*

The adoption in 1916 of a segregated budget recommended by the Budget Commission of 1915 was followed by the establishing of an independent department in 1917, to have the supervision of all details of method pertaining to the preparation of the annual appropriation schedules of the departments. These are submitted at the beginning of the financial year to the Mayor, who, after 30 days' consideration, submits them to the City Council with his recommendations. The Commissioner of the Budget Department also prepares the form of departmental monthly reports of expenditures of all appropriations by items.

BUILDING DEPARTMENT.

Office, 901 City Hall Annex, ninth floor.

[Rev. Ord. 1898, Chap. 8, and Chap. 45, §§ 28–39; C. C., Title IV., Chap. 13 and Chap. 36 (Part II); Stat. 1907, Chap. 550 (*i. e.* Boston Building Law); Stat. 1908, Chap. 221; Stat. 1909, Chap. 313; Stat. 1910, Chaps. 284, 631; Stat. 1911, Chaps. 76, 129, 342; Stat. 1912, Chaps. 369, 370, 713; Ord. 1912, Chaps. 3, 9; Stat. 1913, Chaps. 50, 680, 704, 714, 729; Ord. 1913, Chap. 4; Rev. Ord. 1914, Chap. 8 and Chap. 41, § 1; Ord. 1914, Chap. 4; Stat. 1914, Chaps. 205, 248, 595, 782, 791; Rev. Ord. 1914, Chaps. 8, 41; Spec. Stat. 1915, Chaps. 254, 352; Gen. Stat. 1916, Chap. 118 and Spec. Stat. Chaps. 248, 277; Spec. Stat. 1917, Chap. 221; Spec. Stat. 1918, Chaps. 104, 179 (*i. e.* Building Law amended and codified); Spec. Stat. 1919, Chaps. 32, 155, 156, 163; Stat. 1920, Chaps. 91, 266, 440; Ord. 1920, Chap. 10; Ord. 1921, Chaps. 1, 5; Stat. 1921, Chaps, 60, 280, 476; Stat. 1922, Chaps. 126, 174; Stat. 1923, Chaps. 108, 278, 462; Stat. 1924, Chaps. 332, 335, 412 and 488; Stat. 1925, Chap. 219.]

Louis K. Rourke, *Building Commissioner.* Term ends in 1930.
Charles S. Damrell, *Clerk of Department and Executive Secretary.*
Edward W. Roemer, *Supervisor of Construction.*
John J. Dunigan, *Supervisor of Zoning Division.*
Edwin H. Oliver, *Chief of Egress Division.*
Wilfred H. Smith, *Chief, Plan Division A.*
Joseph E. Cahill, *Chief, Plan Division B.*
Timothy J. Farrell, *Supervisor of Elevators.*
William A. Wheater, *Supervisor of Plumbing.*
James W. Flynn, *Supervisor of Gasfitting.*

It is the duty of the Building Commissioner to issue permits for and inspect the erection and alteration of buildings in the City, and the setting of boilers, engines and furnaces; to issue licenses to persons taking charge of constructing, altering, removing or tearing down buildings; to keep a register of the names of all persons carrying on the business of plumbing and gasfitting, and of all persons working at the business of gasfitting, and to issue licenses to master and journeymen gasfitters; to issue permits for and inspect the plumbing and gasfitting in buildings; to inspect elevators in buildings and report upon elevator accidents; to inspect at least monthly all theaters and moving-picture houses, and semi-annually all halls or places for public assembly; to inspect existing tenement houses; to report on all fires in, and accidents in or to, buildings, and to approve plans of new buildings and alterations.

The Board of Appeal (*i. e.*, appeal from the decisions of the Building Commissioner) although appointed by the Mayor, is nominated by the leading real estate and builders' organizations.

BUILDING LIMITS.

Stat. 1907, Chap. 550, § 9; Rev. Ord. 1914, Chap. 41, § 1; Stat. 1914, Chap. 782, § 1; Spec. Stat. 1915, Chap. 352; Spec. Stat. 1917, Chap. 221; Spec. Stat. 1918, Chap. 179.]

Board of Examiners.

[Ord. 1912, Chap. 9; Ord. 1920, Chap. 10; Ord. 1925, Chap. 5.]

Office, 907 City Hall Annex, ninth floor.

OFFICIALS.

John F. Hickey, *Chairman.*
Mary C. Dowd, *Permanent Secretary.*

THE BOARD.

John F. Hickey. Term ends in 1928.
Thomas K. Reynolds.
———————. Appointment pending.

The Board of Examiners was established in 1912 as an adjunct of the Building Department, to consist of three members, appointed by the Mayor. The duties of these examiners are to determine the qualifications of persons taking charge or control of the construction, alteration, removal or tearing down of buildings; to register and classify those who are competent according to fitness and certify such to the Building Commissioner. Each examiner is to receive ten dollars for every day or part thereof of actual service, but not more than $1,000 in any one year.

The fees to be paid to the Board are: for new license, $5.00, and each annual renewal, $2.00; special license, $1.00.

BOARD OF APPEAL.

Office, 907 City Hall Annex, ninth floor.

[Stat. 1907, Chap. 550, §§ 6, 7; C. C., Title IV., Chap. 13, § 6; Stat. 1910, Chap. 631; Stat. 1920, Chap. 440; Stat. 1924, Chap. 488; Stat. 1925, Chap. 219.]

OFFICIALS.

Walter S. Gerry, *Chairman.*
Hubert G. Ripley, *Secretary.*

THE BOARD.

George S. Parker. Term ends in 1930.
James H. Fitzpatrick. Term ends in 1929.
Hubert G. Ripley. Term ends in 1928.
John D. Marks. Term ends in 1927.
Walter S. Gerry. Term ends in 1931.

The Board consists of five members, one appointed each year by the Mayor from two candidates nominated in successive years by the following organizations respectively: Real Estate Exchange and Auction Board, Massachusetts Real Estate Exchange, Boston Society of Architects, Boston Society of Civil Engineers, Master Builders' Association, Contractors' and Builders' Association, and Building Trades Council of the Boston Central Labor Union; also one member of the Mayor's own selection. The term of office is five years. Each member is paid $10 per day for actual service, but not more than $1,000 in any one year.

Any applicant for a permit from the Building Commissioner whose application has been refused *in re* building law or *in re* zoning law, may appeal therefrom within ninety days, and a person who has been ordered by the Commissioner to incur any expense may, within thirty days after receiving such order, appeal to the Board of Appeal by giving notice in writing to the Commissioner. All cases of appeal are settled by this Board, after a hearing. Permits to restore damage by fire can only be issued with the approval of the Board.

Appeal may also be made to this Board from certain requirements of the Commissioner of Wires.

BOARD OF ZONING ADJUSTMENT.

[Chap. 488, Acts 1924, Section 20, amended by Chap. 219, Acts of 1925, and Chap. 350, Acts of 1926.]

OFFICIALS.

FREDERIC H. FAY, *Chairman.*
LEO SCHWARTZ, *Secretary.*

	MEMBERS. Nominated by	Term ends in
Frederic H. Fay, *Chairman*	City Planning Board	*Ex-officio.*
William H. Sayward	Master Builders' Association	1931
Eliot N. Jones	Boston Chamber of Commerce	1931
Dana Somes	Boston Society of Architects and Boston Society of Landscape Architects.	1930
W. Franklin Burnham	Massachusetts Real Estate Exchange	1930
Patrick H. Jennings	Boston Central Labor Union	1929
Frank O. Whitney	Boston Society of Civil Engineers	1929
George F. Stebbins	Team Owners' Association	1928
Frank W. Merrick	United Improvement Association	1928
Charles R. Gow	Associated Industries of Massachusetts	1927
Frank Brewster	Boston Real Estate Exchange	1927
Leo Schwartz	Appointed by the Mayor.	

The board consists of twelve members appointed by the Mayor in the following manner; one member from two candidates to be nominated by each of the following organizations; Associated Industries of Massachusetts, Boston Central Labor Union, Boston Chamber of Commerce, Boston Real Estate Exchange, Massachusetts Real Estate Exchange, Boston Society of Architects and the Boston Society of Landscape Architects, Boston Society of Civil Engineers, Master Builders' Association, Team Owners' Association, United Improvement Association and one member to be selected by the Mayor. All appointive members shall be residents of or engaged in business in Boston. The term of office is five years.

Either upon petition or otherwise, the board may, by a decision of not less than four-fifths of its members, rendered after a public hearing and due notice to the owners of all property affected, change the boundaries of districts by changing the zoning map on file at the state secretary's office to meet altered needs of a locality, to avoid undue concentration of population, to provide adequate light and air, to lessen congestion in streets, to secure safety from fire, panic and other dangers, to facilitate the adequate provision of transportation, water, sewerage and other public requirements and to promote the health, safety, convenience and welfare of the inhabitants of the city of Boston.

No decision of the Board of Appeal permitting the erection or alteration of a building to an extreme height greater than that otherwise authorized under the provisions of the zoning law for the lot or building in question is effective until and unless confirmed by the decision of not less than two-thirds of the members of the Board of Zoning Adjustment.

If a change in the boundaries of districts is favorably decided upon or if a decision of the Board of Appeal is confirmed, any person aggrieved or any municipal officer or Board, may within fifteen days after the entry of such decision, bring a petition in the Supreme Judicial Court for the County of Suffolk for a writ of certiorari setting forth that such decision is in whole or part not in accordance with the duties and powers of the board.

CITY CLERK DEPARTMENT.

Office, 31 City Hall, second floor.

[Stat. 1854, Chap. 448, § 30; Stat. 1885, Chap. 266, § 2; Rev. Ord. 1898, Chap. 11; R. L., Chap. 26, §§ 15, 16; C. C., Title IV., Chap. 8; Stat. 1909, Chap. 486, § 22; Rev. Ord. 1914, Chap. 11; Ord. 1917, Chap. 6; Ord. 1920, Chap. 11.]

James Donovan, *City Clerk.* Term ends in 1929.
Wilfred J. Doyle, *Assistant City Clerk.*

The City Clerk is elected by the City Council for the term of three years. He has the care and custody of the records of the City Council and of all city records, documents, maps, plans and papers, except those otherwise provided for. He also records chattel mortgages, assignments of wages, liens upon vessels, issues licenses and badges to minors when so directed by the City Council, and performs other duties imposed by statute.

The City Clerk and Assistant City Clerk are, *ex officio*, Clerk and Assistant Clerk, respectively, of the City Council.

The Assistant City Clerk is appointed by the City Clerk, subject to the approval of the Mayor. By Gen. Laws, Chap. 41, §18, the certificate or attestation of the Assistant City Clerk has equal effect with that of the City Clerk.

CITY PLANNING DEPARTMENT.

Office, 30 City Hall, second floor.

[Stat. 1913, Chap. 494; Ord. 1913, Chap. 6; Rev. Ord. 1914, Chap. 12; Ord. 1915, Chap. 2; Ord. 1923, Chap. 5; Stat. 1924, Chap. 488; Stat. 1925, Chap. 333.]

OFFICIALS.

Frederic H. Fay, *Chairman.*
Miss Elisabeth M. Herlihy, *Secretary.*

THE BOARD.

Frederic H. Fay. Term ends in 1929.
Ernest A. Johnson. Term ends in 1930.
William Stanley Parker. Term ends in 1928.
John J. Walsh. Term ends in 1927.
Mary A. Barr.

Every city and town in the State having a population of more than 10,000 is authorized and directed to create a board to be known as the Planning Board, whose duty shall be to make careful studies of the resources, possibilities and needs of the city or town, and to make plans for the development of the municipality with special reference to the proper housing of the people. In January, 1914, an ordinance was passed establishing "The City Planning Board," consisting of five members, one of whom shall be a woman, all to serve without compensation for a term of five years.

COLLECTING DEPARTMENT.

Office, 201 City Hall Annex, second floor.

[Stat. 1875, Chap. 176; Stat. 1885, Chap. 266; Stat. 1888, Chap. 390; Stat. 1890, Chap. 418; Rev. Ord. 1898, Chap. 14; Ord. 1908, Chap. 1; C. C., Title IV., Chap. 10; Stat. 1909, Chap. 486; Stat. 1913, Chap. 672; Rev. Ord. 1914, Chap. 13; Ord. 1914, 2d Series, Chap. 2; Spec. Stat. 1916, Chap. 291; Ord. 1921, Chap. 1; Stat. 1922, Chap. 390; Ord. 1925, Chap. 1.]

George H. Johnson, *City Collector.* Term ends in 1930.

The Collector collects and receives all taxes and other assessments, betterments, rates, dues and moneys payable on any account to the City of Boston or the County of Suffolk. He has the custody of all leases from, and of all tax deeds of land held by, the City. Annual reports have been published since 1876.

ELECTION DEPARTMENT.

Office, 111 City Hall Annex, first floor.

[Stat. 1906, Chap. 311; Stat. 1907, Chap. 560, § 78; Rev. Ord. 1898, Chap. 15; C. C., Title IV., Chap. 16; Stat. 1909, Chap. 486, §§ 53–61;

Stat. 1910, Chap. 520; Stat. 1911, Chaps. 304, 469, 517, 550, 735; Stat. 1912, Chaps. 275, 471, 483, 641; Stat. 1913, Chaps. 286, 835; Stat. 1914, Chap. 730; Rev. Ord. 1914, Chap. 15; Gen. Stat. 1915, Chaps. 48, 91; Gen. Stat. 1916, Chaps. 16, 43, 81, 87, 179; Gen. Stat. 1917, Chap. 29; Gen. Stat. 1918, Chap. 74; Stat. 1920, Chaps. 129, 142; Stat. 1921, Chaps. 65, 93, 114, 209, 288, 340, 387; Ord. 1921, Chap. 7; Stat. 1924, Chaps. 410, 453, 479; Stat. 1925, Chaps. 39, 136.]

OFFICIALS.

FRANK SEIBERLICH, *Chairman.*
PATRICK H. O'CONNOR, *Secretary.*

COMMISSIONERS.

FRANK SEIBERLICH. Term ends in 1929.
PATRICK H. O'CONNOR. Term ends in 1930.
JAMES F. EAGAN. Term ends in 1928.
NINA M. GEVALT. Term ends in 1927.

One Election Commissioner is appointed by the Mayor each year, term beginning April 1. The two leading political parties must be equally represented on the Board and the Chairman is designated annually by the Mayor.

The Board of Registrars of Voters was appointed in May, 1874, and was succeeded July 1, 1895, by the Board of Election Commissioners.

This department exercises all the powers and duties formerly conferred upon the Board of Registrars of Voters (including the preparation of the jury list), except the power and duty of giving notice of elections and fixing the days and hours for holding the same.

The Board also exercises all the powers and duties formerly conferred upon the City Clerk and other officers by chapter 504 of the Acts of 1894. The voting precincts in the 22 new wards now number 339 instead of 254.

FIRE DEPARTMENT.

Office, City Building, Bristol street.

[Stat. 1850, Chap. 262; Stat. 1895, Chap. 449, §§ 9–11; Rev. Ord. 1898, Chap. 17; Stat. 1909, Chap. 308; Stat. 1912, Chap. 574; Ord. 1912, Chaps. 4, 6; Ord. 1913, Chap. 1; Stat. 1913, Chap. 800; Stat. 1914, Chaps. 519, 795; Rev. Ord. 1914, Chap. 16; Ord. 1917, Chap. 4; Ord. 1919, Chap. 2; Stat. 1920, Chaps. 60, 68; Stat. 1921, Chap. 196; Stat. 1923, Chap. 309.]

EUGENE C. HULTMAN, *Fire Commissioner.*
HERBERT J. HICKEY, *Executive Secretary of the Department.*
DANIEL F. SENNOTT, *Chief of Department.*
HENRY A. FOX, *Assistant Chief.*

WALTER M. MCLEAN, *Deputy Chief.*
EDWARD J. SHALLOW, *Deputy Chief.*
ALBERT J. CAULFIELD, *Deputy Chief.*
JOSEPH A. DOLAN, *Deputy Chief.*
FRANK A. SWEENEY, *Deputy Chief.*
HENRY J. POWER, *Deputy Chief.*
GEORGE L. FICKETT, *Superintendent, Fire Alarm Branch.*
WALTER J. BURKE, *Superintendent, Wire Division.*
EDWARD E. WILLIAMSON, *Superintendent of Maintenance Division.*
JAMES P. MALONEY, *Chief Clerk.*

The Boston Fire Department was organized in 1837. It is in charge of 1 Commissioner, 1 Chief of Department, 1 Assistant Chief of Department, 6 Deputy Chiefs, 30 District Chiefs, 1 Superintendent of Fire Alarm, 1 Superintendent of Fire Prevention, 1 Superintendent of Maintenance, 1 Assistant Superintendent of Fire Alarm, 1 Engineer and Architect, 1 Medical Examiner, 1 Executive Secretary, 1 Superintendent of High Pressure, Steam and Marine Service, 1 Chief of License Division, Bureau of Fire Prevention, 1 Motor Apparatus Engineer, 76 Captains, 112 Lieutenants, 83 Engineers, 1,161 Hoseman, Laddermen, Aides, Assistant Engineers, Masters, 18 Clerks, 19 Fire Alarm Operators, 121 mechanics, painters, carpenters, linemen, repairers, electricians and workmen.

Total officers, engineers and privates, 1,683 men.

There are 62 fire stations, a fire alarm branch with 57 employees, operating 1,328 signal boxes, and a repair shop with 117 employees. Annual reports have been published since 1838.

Yearly salaries of district chiefs, $3,500; captains, $2,500; lieutenants, $2,300; engineers, $2,100; ass't engineers, $2,000; first year privates, $1,600, with annual increase of $100 until the maximum of $2,000 is reached.

In 1919 the Wire Department became the Wire Division of the Fire Dept. It was established in 1894 for the purpose of supervising and inspecting all electrical wires, cables and conductors and substituting underground for overhead transmission. The Wire Division is in charge of 1 Superintendent, 1 Chief Inspector, 1 Chief Clerk, 7 Clerks, 1 Engineer, 34 Inspectors, 1 Telephine Operator, 1 Stenciller, 1 Chauffeur.

A total of 48 men.

CHIEF, ASSISTANT CHIEF AND DEPUTY CHIEFS.

Chief, DANIEL F. SENNOTT. Headquarters, Bristol Street.

Assistant Chief, HENRY A. FOX. Headquarters, Ladder 4, Dudley Street.

FIRST DIVISION. In charge of *Deputy Chiefs* EDWARD J. SHALLOW and HENRY J. POWER. Headquarters, Ladder House 8, Fort Hill sq. Districts 1 to 5 incl.

SECOND DIVISION. In charge of *Deputy Chiefs* ALBERT J. CAULFIELD and FRANK A. SWEENEY. Headquarters, Engine 22, Warren ave. Districts 6, 7, 8, 11.

THIRD DIVISION. In charge of *Deputy Chiefs* WALTER M. MCLEAN and JOSEPH A. DOLAN. Headquarters, Ladder House 23, Grove Hall. Districts 9, 10, 12, 13, 14, 15.

MAINTENANCE DIVISION. EDWARD E. WILLIAMSON.

FIRST DIVISION — DISTRICTS, DISTRICT CHIEFS AND APPARATUS.

DISTRICT 1 (East Boston). HENRY KRAKE and THOMAS E. CONROY, *Dist. Chiefs.* Headquarters, Ladder House 2, Paris st. *Apparatus* — Engines, Nos. 5, 9, 11, 40, 47 (fireboat); Ladders, 2, 21; Chemical, 7.

DIST. 2 (Charlestown). PHILIP A. TAGUE and HAMILTON A. MCCLAY, *Dist. Chiefs.* Headquarters, Engine House 50, Winthrop st. *Apparatus* — Engines, Nos. 27, 32, 36, 50; Ladders, 9, 22.

DIST. 3 (Boston Proper and South Boston). CORNELIUS J. O'BRIEN and JAMES MAHONEY, *Dist. Chiefs.* Headquarters, Ladder House 18, Pittsburgh st. *Apparatus* — Engines, Nos. 25, 38, 39, 44 (fireboat); Ladders, 8, 18; Water Tower, 3.

DIST. 4 (North End). AVERY B. HOWARD and JOHN F. WATSON, *Dist. Chiefs.* Headquarters, Engine House 4 Bulfinch st. *Apparatus* — Engines, Nos. 4, 6, 8; fireboat, 31; Ladders, 1, 24; Water Tower, 1.

DIST. 5 (Boston Proper). LOUIS C. STICKEL and VICTOR H. RICHER, *Dist. Chiefs.* Headquarters, Engine House 7, East st. *Apparatus* — Engines, Nos. 7, 10, 26, 35; Ladder, 17; Rescue 1.

SECOND DIVISION — DISTRICTS, DISTRICT CHIEFS AND APPARATUS.

DIST. 6 (South Boston). H. M. HEBARD and MICHAEL J. TEEHAN, *Dist. Chiefs.* Headquarters, Engine House 1, Dorchester st. *Apparatus* — Engines, Nos. 1, 2, 15, 43; Ladders, 5, 19, 20.

DIST. 7 (Back Bay and South End). THOS. H. DOWNEY and JOHN J. KELLEY, *Dist. Chiefs.* Headquarters, Engine House 22, Warren ave. *Apparatus* — Engines, Nos. 3, 22, 33; Ladders, 3, 13, 15; Water Tower, 2.

DIST. 8 (Roxbury). FRANK J. SHEERAN and DENNIS DRISCOLL, *Dist. Chiefs.* Headquarters, Ladder House 12, Tremont st. *Apparatus* — Engines, Nos. 13, 14, 37; Ladders, 12, 26.

DIST. 11 (Brighton). JAMES F. MCMAHON and THOMAS H. ANDREOLI, *Dist. Chiefs.* Headquarters, Engine House 41, Harvard ave. *Apparatus* — Engines, Nos. 29, 34, 41, 51; Ladders, 11, 14.

THIRD DIVISION — DISTRICTS, DISTRICT CHIEFS AND APPARATUS.

DIST. 9 (Dorchester North and Roxbury East). JOSEPH H. KENNEY and PATRICK J. V. KELLEY, *Dist. Chiefs.* Headquarters, Engine House 12, Dudley st. *Apparatus* — Engines, Nos. 12, 21, 23, 24; Ladder, 4; Rescue, 2.

DIST. 10 (Dorchester Centre). FRANCIS J. JORDAN and CHAS. H. LONG, *Dist. Chiefs.* Headquarters, Engine House 18, Harvard st. *Apparatus* — Engines, Nos. 17, 18, 52; Ladders, 7, 29.

Dist. 12 (Jamaica Plain). John N. Lally and William F. Quigley, *Dist. Chiefs.* Headquarters, Engine House 28, Centre st. *Apparatus* — Engines, Nos. 28, 42; Ladders, 10, 23, 30.

Dist. 13 (Roslindale and West Roxbury). Michael J. Kennedy and Charles A. Donahoe, *Dist. Chiefs.* Headquarters, Engine House 45, corner Washington and Poplar sts., Roslindale. *Apparatus* — Engines, Nos. 30, 45, 53; Ladders, 16, 25.

Dist. 14 (Ashmont, Neponset and Lower Mills). Allan J. Macdonald and James F. Ryan, *Dist. Chiefs.* Headquarters, Engine House 46, Peabody sq. *Apparatus* — Engines, Nos. 16, 20, 46; Ladders, 6, 27.

Dist. 15 (Hyde Park). John P. Murray and Michael F. Silva, *Dist. Chiefs.* Headquarters, Engine House 48; corner Harvard ave. and Winthrop st., Hyde Park. *Apparatus* — Engines, Nos. 19, 48, 49; Ladder, 28.

FIRE-ENGINES.

Number, Etc.	Location.	Chief Officer.
1 (Auto combination).....	Dorchester st., cor. Fourth, South Boston.	Wm. F. Field, Capt.
2 (Auto combination).....	Fourth st., cor. O, S. Boston,	E. Conners, Capt.
3 (Auto combination).....	Harrison ave., cor. Bristol st.	Daniel Martell, Capt.
4 (Auto combination).....	Bulfinch street.....	E. G. Chamberlain, Capt.
5 (Auto combination).....	Marion street, E. Boston...	Thomas F. Ryan, Capt.
6 (Auto combination).....	Leverett street.....	John F. Murphy, Capt.
7 (Auto combination).....	East street.....	John J. Kenney, Capt.
8 (Auto combination).....	Salem street.....	Napeen Boutilier, Capt.
9 (Auto combination).....	Paris street, East Boston...	T. J. Flynn, Capt.
10 (Auto combination).....	Mt. Vernon st., cor. River..	D. J. O'Brien, Capt.
11 (Auto combination).....	Cor. Saratoga and Byron streets, East Boston.	J. W. Dwyer, Capt.
12 (Auto combination).....	Dudley street, Roxbury....	Wm. B. Jennings, Capt.
13 (Auto combination).....	Cabot street, Roxbury.....	Dennis J. Bailey, Capt.
14 (Auto combination).....	Centre street, Roxbury.....	George A. Carney, Capt.
15 (Auto combination).....	Cor. Broadway and Dorchester avenue.	Michael D. Sullivan, Capt.
16 (Auto combination).....	River street, Dorchester....	James F. O'Connell, Capt.
17 (Auto combination).....	Meeting House Hill, Dor...	Martin F. Mulligan, Capt.
18 (Auto combination).....	Harvard street, Dorchester.	Wm. Levis, Capt.
19 (Auto combination).....	Norfolk street, Dorchester..	J. J. Gavin, Capt.
20 (Auto combination).....	Walnut street, Dorchester..	F. I. Adams, Capt.
21 (Auto combination).....	Columbia road, Dorchester,	F. G. Avery, Capt.
22 (Auto combination).....	Warren avenue.....	Charles A. Wolfe, Capt.

Note.— The "Auto combination" is a gasolene pumping engine, and hose reel combined in one automobile. Five engines include a chemical tank, making a triple combination.

FIRE ENGINES.— *Concluded.*

Number, Etc.	Location.	Chief Officer.
23 (Auto combination).....	Northampton street.....	John M. Donovan, Capt.
24 (Auto combination).....	Cor. Warren and Quincy sts.	Chas. A. Thompson, Capt.
25 (Auto combination).....	Fort Hill square.....	T. E. Flanagan, Capt.
26 (Auto combination).....	Bulfinch st. (Temp.).....	Edward J. Locke, Capt.
27 (Auto combination).....	Elm street, Charlestown....	John H. Laughlin, Capt.
28 (Auto combination).....	Centre st., Jamaica Plain..	F. J. Sullivan, Capt.
29 (Auto combination).....	Chestnut Hill ave., Brighton,	E. F. Doody, Capt.
30 (Auto combination).....	Centre st., West Roxbury..	Samuel A. Dwight, Capt.
31 (Fireboat).....	521 Commercial st.....	Walter S. Eaton, Capt.
32 (Auto combination).....	Bunker Hill st., Charlestown,	E. F. Richardson, Capt.
33 (Auto combination).....	Boylston and Hereford sts.,	J. P. Hanton, Capt.
34 (Auto combination).....	Western avenue, Brighton..	J. M. Ferreira, Capt.
35 (Auto combination).....	Church st. (Temp.).....	(See Eng. 26 above.)
36 (Auto combination).....	Monument st., Charlestown,	G. E. Darragh, Capt.
37 (Auto combination).....	Longwood and Brookline avenues.	D. F. Crowley, Capt.
38 and 39 (Auto combination).	Congress st., South Boston..	E. B. Chittick, Capt.
40 (Auto combination).....	Sumner st., East Boston...	T. J. Lannary, Capt.
41 (Auto combination).....	Harvard avenue, Brighton..	J. W. Shea, Capt.
42 (Auto combination).....	Egleston square.....	M. F. Minehan, Capt.
43 (Auto combination).....	Andrew sq., South Boston,	John McCarthy, Capt.
44 (Fireboat).....	Northern ave.....	John Williams, Capt.
45 (Auto combination).....	Poplar street, Roslindale...	E. O. Haines, Capt.
46 (Auto combination).....	Dorchester ave., Ashmont..	Wm. Hart, Capt.
47 (Fireboat).....	East Boston.....	J. P. Walsh, Capt.
48 (Auto combination).....	Harvard ave. and Winthrop street, Hyde Park.	C. A. Fernald, Capt.
49 (Auto combination).....	Milton and Hamilton streets, Readville.	F. Donohue, Capt.
50 (Auto combination).....	Winthrop st., Charlestown,	T. F. Roach, Capt.
51 (Auto combination).....	Oak square, Brighton.....	J. E. Redman, Capt.
52 (Auto combination).....	Callender and Lyons sts., Dorchester.	L. D. Merrill, Capt.
53 (Auto combination).....	Walk Hill and Wenham sts., Forest Hills.	A. J. Burns, Capt.

LADDER TRUCKS.

Number, Etc.	Location.	Chief Officer.
1 (Aerial, with tractor)	Friend st., Warren square,	P. J. Laffey, Capt.
2 (Aerial, with tractor)	Paris street, East Boston	P. J. Ryan, Capt
3 (Motor truck with tractor.)	Harrison ave., cor. Bristol st.	F. F. Leary, Capt.
4 (Aerial)	Dudley st., cor. Winslow, Rox.	C. T. Farren, Capt.
5 (Motor aerial truck)	Fourth st., near Dorchester st.	J. J. Lunny, Capt.
6 (Motor truck)	River st., cor. Temple, Dor.,	McDarrah Flaherty, Lieut L. P. Mahoney, Lieut.
7 (Motor truck)	Meeting House Hill, Dor	J. M. Cook, Lieut. J. J. Devine, Lieut.
8 (Aerial, with tractor)	Fort Hill square	J. F. McDonough, Capt.
9 (Aerial, with tractor)	331 Main st., Charlestown	M. J. Galvin, Capt.
10 (Motor truck)	659 Centre st., Jamaica Pl.,	William F. Donovan, Lieut. Wm. F. Thompson, Lieut.
11 (Motor truck)	Chestnut Hill ave., Brighton,	T. P. Lohan, Lieut. John L. Crimlisk, Lieut.
12 (Motor aerial truck)	1046 Tremont st., Rox	J. H. Leary, Capt.
13 (Motor aerial truck)	Warren avenue	Wm. J. Shepard, Capt.
14 (Motor aerial truck)	Harvard ave., Allston	F. R. Brophy, Capt.
15 (Motor aerial truck)	Boylston st., cor. Hereford	G. F. Doyle, Capt.
16 (Motor truck)	Poplar st., Roslindale	W. F. Heldt, Capt.
17 (Aerial, with tractor)	157 Harrison ave	T. F. Donovan, Capt.
18 (Aerial, with tractor)	Pittsburgh st	M. J. Prendergast, Capt.
19 (Motor truck)	E. Fourth st., near K, S. B.,	E. T. Cunniff, Lieut. James Gavagan, Lieut.
20 (Motor truck)	Andrew sq., S. Boston	M. F. Conley, Capt.
21 (Motor truck)	Saratoga and Byron sts., E. B.	P. F. McLeavey, Lieut.
22 (Motor truck)	44 Monument st., Charlestown.	Chas. Ingersoll, Capt.
23 (Motor truck)	Grove Hall, Dor	D. M. Shaughnessy, Capt.
24 (Motor truck)	North Grove st	Wm. Peterson, Capt.
25 (Motor truck)	Centre st., near Bellevue, West Roxbury.	F. W. Battis, Capt.
26 (With tractor)	Longwood and Brookline avenues.	P. H. Kenney, Lieut. C. J. Greely, Lieut.
27 (Motor truck)	Walnut street, Dor	James H. Stout, Capt.
28 (Motor truck)	Harvard ave. and Winthrop st., H. P.	John Hogan, Lieut. Edward McNamara, Lieut.
29 (Motor truck with chemical.)	Callender and Lyons sts., Dor.	T. F. McGowan, Lieut. Richard A. Dinin, Lieut.
30 (Motor truck with chemical.)	Egleston square, Rox	W. A. J. Drinan, Capt.
31 (Aerial with motor truck),	Saratoga st., cor. Prescott st., East Boston.	John J. Blakeley, Lieut. Walter C. Glynn, Lieut.

WATER TOWERS.

Number, Etc.	Location.	Chief Officer.
WATER TOWERS, ETC.		
1 (With tractor)	Bulfinch street	Patrick J. Cray, Lieut. Charles H. McDonnell.
2 (With tractor)	Bristol street	J. H. Williams, Lieut. George L. Evanson, Lieut.
3 (With tractor)	Pittsburgh street	D. J. Coughlin, Lieut. Michael J. Aylward, Lieut.
1 Motor Rescue Car	Church street	D. J. Hurley, Capt.
2 Motor Rescue Car	Dudley street	William L. Nolan, Lieut.

TOTAL EQUIPMENT IN USE AND IN RESERVE.

In Use: Auto combination gasoline engines, 45; triple combination gasoline engines, 5; marine pumpers or fireboats, 3; total engines, 53; combination chemical and hose cars, 41; auto ladder trucks, 31 (16 aerial); auto water towers, 3; officers' cars, 31; auto delivery trucks, 17; two rescue companies with pulmotors, etc., one auto wrecker; total automobiles, 179, of which 129 are apparatus; salt wagons, 14, hose and other pungs, 65. Leading hose 149,309 feet and suction hose 2,505 feet.

In Reserve: Auto gasoline engines, 8; tractor drawn steamers, 3; auto chemical and hose cars, 7; auto ladder trucks, 10 (3 aerial); one auto water tower, 9 officers' cars.

BOSTON FIREMEN'S RELIEF FUND.

By Chapter 308, Acts of 1909, amended by Chapter 134, Acts of 1911, the Fire Commissioner and 12 members of the Fire Department, to be elected annually by all the members, are constituted a corporate body for the purpose of holding and administering the Firemen's Relief Fund.

HEALTH DEPARTMENT.

Main office, 1108, City Hall Annex, eleventh floor.

[Stat. 1854, Chap. 448, § 40; Stat. 1895, Chap. 449, § 19; Rev. Ord. 1898, Chap. 18; C. C., Title IV., Chap. 19; Stat. 1902, Chaps. 206, 213; Stat. 1906, Chap. 225; Stat. 1907, Chaps. 386, 445, 480; Stat. 1908, Chaps. 329, 411; Stat. 1909, Chap. 380; Stat. 1910, Chaps. 269, 640; Stat. 1911, Chap. 287; Stat. 1912, Chaps. 448, 486; Stat. 1913, Chap. 586; Stat. 1914, Chaps. 627, 628; Rev. Ord. 1914, Chaps. 17, 40; Ord. 1914, 2d Series, Chap. 1; Ord. 1915, Chap. 1; Spec. Stat. 1915, Chap. 346; Ord. 1915, Chaps. 3 and 4; Spec. Stat. 1919, Chap. 163; Stat. 1920, Chap. 100; Stat. 1921, Chaps. 94, 111; Stat. 1922, Chap. 61.]

OFFICIALS.

Francis X. Mahoney, M.D., *Health Commissioner.*
Term ends in 1930.

Stephen L. Maloney, *Secretary and Chief Clerk.*

DEPUTY COMMISSIONERS.

M. Victor Safford, M.D., *Medical Division.*
Frederick J. Bailey, M.D., *in charge of Communicable Diseases.*
Karl R. Bailey, M.D., *Laboratory Division.*
P. H. Mullowney, M.D.V., *Division of Food Inspection.*
Thomas J. Donnellon, *Division of Sanitary Inspection.*
Frederick S. Davis, *Division of Vital Statistics, Records and Accounts.*
Charles F. Willinsky, M.D., *Child Hygiene and Director Health Units.*

CHIEF DIVISION ASSISTANTS.

Alexander Burr, M.D.V., *Veterinarian in charge of Abattoir Inspection.*
Robert E. Dyer, D.V.S., *Veterinarian in charge of Dairy Inspection.*
James O. Jordan, *Inspector of Milk.*

The first Board of Health in Boston was established in 1799, under the special statute of February 13, 1799. It was abolished by the first City Charter, and from 1822 to 1873 its functions were exercised through the City Council. The last Board of Health was established by an ordinance of December 2, 1872. It published annual reports, beginning with 1873. By Chap. 1, Ord. 1914, 2d Series, the department was placed in charge of one executive, the Health Commissioner, who appoints the deputy commissioners. Chap. 1, Ord. 1915, provided that the quarantine service should pass from the control of the Health Dept. when the property was leased to the United States, in effect June 1, 1915.

CONSERVATION BUREAU.

Office, 1107 City Hall Annex.

Dr. Francis X. Mahoney, *Chairman.*

The Boston Conservation Bureau was established by the City Council in 1922. The Chairman is designated by the Mayor.

The Bureau is required to make from time to time such recommendations to the Mayor as will be conducive to the conservation of human life and the promotion of public health.

HOSPITAL DEPARTMENT.

Office at the Boston City Hospital, 818 Harrison avenue.

[Stat. 1880, Chap. 174; Stat. 1893, Chap. 91; Rev. Ord. 1914, chap. 18; C. C., Title IV., Chap. 20; Spec. Stat. 1915, Chap. 34; Stat. 1922, Chap. 521, SS. 18, 19; Stat. 1924, Chap. 70.]

OFFICIALS.

Joseph P. Manning, *President.*
Thomas A. Forsyth, *Secretary.*

TRUSTEES.*

Joseph P. Manning, Term ends in 1931.
Carl Dreyfus, Term ends in 1930.
Thomas A. Forsyth, Term ends in 1929.
George G. Sears, M.D., Term ends in 1928.
Henry S. Rowen, M.D., Term ends in 1927.

The Boston City Hospital was opened on June 1, 1864. Besides the Main Hospital, the Trustees have charge of the South Department for contagious diseases, the Convalescent Home at 2150 Dorchester avenue, Dorchester, the Haymarket Square Relief Station, the East Boston Relief Station, and the West Department, West Roxbury (at present leased and occupied by United States Government).

The Trustees are incorporated and authorized to receive and hold real and personal estate bequeathed or devised to said hospital corporation to an amount not exceeding $1,000,000.

HOSPITAL OFFICERS.

John J. Dowling, M.D.—*Superintendent and Medical Director.* Residence and office at the Hospital.
Edmund W. Wilson, M.D.— *Assistant Superintendent.*
James W. Manary, M.D.— *First Executive Assistant and Director of Out-Patient Departments.*
Francis S. Broderick, M.D.— *Second Executive Assistant.*
M. Winthrop O'Connell, M.D.— *Third Executive Assistant.*
Donald S. McKinnon, M.D.— *Fourth Executive Assistant.*
Robert M. Coleman, M.D.— *Night Executive Assistant.*
Allan L. Davis, M.D.— *Resident Surgeon.*
Harry L. Denoon, M.D.— *Resident Anesthetist.*
F. B. Mallory, M.D.— *Pathologist.*
Francis W. Peabody, M.D.— *Director of Thorndike Laboratory.*
P. F. Butler, M.D.— *Roentgenologist-in-Chief.*

MEDICAL AND SURGICAL STAFF.

Consulting Physicians and Surgeons.— Vincent Y. Bowditch, M.D., Abner Post, M.D., Hayward W. Cushing, M.D., Francis S. Watson, M.D., George H. Monks, M.D., Morton Prince, M.D., Elliott P. Joslin, M.D., Henry Jackson, M.D., George G. Sears, M.D., John Bapst Blake, M.D., Paul Thorndike, M.D.

The Trustees serve without compensation.

Consulting Physician in Neurology.— Arthur W. Fairbanks, M.D.

Consulting Pathologist.— William T. Councilman, M.D.

Consultant in Tropical Diseases.— Richard P. Strong, M.D.

Consultant in Ophthalmology.— Allen Greenwood, M.D.

Consulting Aural Surgeon.— Rockwell A. Coffin, M.D.

Curator of the Hospital Museum.— Townsend W. Thorndike, M.D.

Senior Physician.— Francis H. Williams, M.D.

Visiting Physicians.— William H. Robey, M.D., Ralph C. Larrabee, M.D., Franklin W. White, M.D., Edwin A. Locke, M.D., Edward N. Libby, M.D., Francis W. Peabody, M.D., Francis W. Palfrey, M.D., Cadis Phipps, M.D.,

Assistant Visiting Physicians.— Harold W. Dana, M.D., Thomas J. O'Brien, M.D., Albert A. Hornor, M.D., William R. Ohler, M.D.

Junior Visiting Physicians.— Edmund F. Walsh, M.D., Burton E. Hamilton, M.D., Harry A. Nissen, M.D., Joseph M. Lynch, M.D., Joseph E. Hallisey, M.D., John A. Foley, M.D., George C. Shattuck, M.D., Louis J. Ullian, M.D., Dwight O'Hara, M.D., Henry Jackson, Jr., M.D., Frank S. Cruickshank, M.D., Daniel J. Hogan, M.D., Louis F. Curran, M.D., Joseph T. Wearn, M.D., Maurice Fremont Smith, M.D., Percy B. Davidson, M.D.

Senior Surgeon.— George W. Gay, M.D.

Surgeons-in-Chief.— Howard A. Lopthrop, M.D., Frederic J. Cotton, M.D., Joshua C. Hubbard, M.D., David D. Scannell, M.D., Horace Binney, M.D.,

Visiting Surgeons.— Arthur R. Kimpton, M.D., Robert C. Cochrane, M.D., Halsey B. Loder, M.D., Irving J. Walker, M.D., Otto J. Hermann, M.D.

Assistant Visiting Surgeons.— Somers Fraser, M.D., Francis F. Henderson, M.D., Herbert H. Howard, M.D., James J. Hepburn, M.D., Donald Munro, M.D.

Junior Visiting Surgeons.— Edward Harding, M.D., Joseph H. Shorttell, M.D., Augustus Riley, M.D., William R. Morrison, M.D., Thomas K. Richards, M.D.

Assistants to Visiting Surgeons.— Thomas W. Wickham, M.D., George W. Paper, M.D., Charles C. Lund, M.D., Joseph H. Burnett, M.D., E. Everett O'Neil, M.D., William F. Cotting, M.D., John J. Lucy, M.D., Howard A. Bouvé, M.D., Gerald L. Doherty, M.D., John A. Seth, M.D.

Senior Surgeon for Gynecology and Obstetrics.— Charles M. Green, M.D.

Surgeon-in-Chief for Gynecology and Obstetrics.— Nathaniel R. Mason, M.D.

Visiting Surgeon for Gynecology and Obstetrics.— Robert M. Green, M.D.

Assistant Visiting Surgeons for Gynecology and Obstetrics.— John T. Williams, M.D., Frederick L. Good, M.D., Joseph P. Cohen, M.D.

Junior Visiting Surgeons for Gynecology and Obstetrics.— Harold V. Hyde, M.D., Frederick J. Lynch, M.D.

Assistant to Visiting Surgeons for Gynecology and Obstetrics.— Reginald D. Margeson, M.D.

Ophthalmic Surgeon-in-Chief.— Jeremiah J. Corbett, M.D.

Assistant Visiting Ophthalmic Surgeons.— L. Colby Rood, M.D., Leon W. Jessaman, M.D., Samuel H. Wilkins, M.D.

Assistant Visiting Ophthalmic Surgeons.— Joseph J. Skirball, M.D., Harry Schwartman, M.D., Thomas J. Hagan, M.D., Paul G. Haire, M.D.

Surgeon-in-Chief for Diseases of Ear and Throat.—Harry P. Chaill, M.D.

Visiting Surgeon for Diseases for Ear and Throat.— Louis M. Freedman, M.D.

Visiting Surgeon for Oral and Plastic Surgery.— Varaztad H. Kazanjian, M.D.

Assistant Visiting Surgeons for Diseases of Ear and Throat.— William T. Haley, M.D., Edward J. Monahan, M.D.

Junior Visiting Surgeons for Diseases of Ear and Throat.— Philip E. A. Sheridan, M.D., William F. Regan, M.D., Edmund J. Butler, M.D., Philip R. Dwyer, M.D., Chester R. Mills, M.D., Francis G. Miniter, M.D.

Oral Surgeon-in-Chief.— Stepen P. Mallett, D.M.D.

Visiting Oral Surgeons.— William H. Canavan, D.M.D., Thomas Hennessey, D.M.D.

Assistant Visiting Oral Surgeons.— Douglass M. Baker, D.M.D., George F. Winchester, D.M.D., Austin T. Williams, D.M.D.

Visiting Anesthetists.— Frank L. Richardson, M.D., Nathaniel N. Morse, M.D.

Assistant Visiting Anesthetist.— Lincoln F. Sise, M.D.

Visiting Physician for Neurology.— Stanley Cobb, M.D., Abraham Myerson, M.D.

Assistant Visiting Physician for Neurology.— Miner H. A. Evans, M.D.

Junior Visiting Physician for Neurology.— Percy L. Dodge, M.D., Maxwell E. MacDonald, M.D.

Physician-in-Chief for Physical Therapeutics.—Frank P. Granger, M.D.

Visiting Physician for Physical Therapeutics.— Robert Bonney, M.D.

Assistant Visiting Physician for Physical Therapeutics.— Joseph Resnik, M.D.

Physician-in-Chief for Diseases of the Skin.— Townsend W. Thorndike, M.D.

Visiting Physician for Diseases of the Skin.—William P. Boardman, M.D.

Assistant Visiting Physician for Diseases of the Skin.— Walter T. Garfield, M.D.

Junior Visiting Physicians for Diseases of the Skin.— John G. Downing, M.D., Bernard Appel, M.D.

Pathologist-in-Chief.— Frank B. Mallory, M.D.

Physician for Contagious Diseases.— Edwin H. Place, M.D.

Rœntgenologist-in-Chief.— P. F. Butler, M.D.

Visiting Rœntgenologists.— Max Ritvo, M.D., Frederick W. O'Brien, M.D.

Assistant Visiting Rœntgenologist.— Isaac Gerber, M.D.

Physician-in-Chief for Immunology.— George P. Sanborn, M.D.

Assistant Visiting Physicians for Immunology.— Edmund F. Walsh, M.D., LeRoy A. Luce, M.D.

Pediatrician-in-Chief.— Martin J. English, M.D.

Visiting Pediatricians.— Augustine W. McGarry, M.D., Eli Friedman, M.D.

Junior Visiting Pediatricians.— Edward S. O'Keefe, M.D., John J. Dunphy, M.D., George Kahn, M.D., John P. Treanor, Jr., M.D.

SOUTH DEPARTMENT.

Medical Director.— John J. Dowling, M.D.

Physician-in-Chief.— Edwin H. Place, M.D.

Assistant Physicians.— Wen S. Fu, M.D., Maurice Prizer, M.D., Fred Heimlich, M.D.

HAYMARKET SQUARE RELIEF STATION.

Resident Surgeons.— John G. Breslin, M.D., Bernard F. Devine, M.D.

EAST BOSTON RELIEF STATION.

Resident Surgeons.— Arthur G. Holland, M.D., Edward Reynolds, M.D.

PHYSICIANS TO THE CONVALESCENT HOME.

John P. Treanor, M.D. Henry F. R. Watts, M.D.
Bradford Kent, M.D.

Out-Patient Department.

The new Out-Patient Building was opened to patients in October, 1924. It contains 300 rooms and is equipped with every known device for the treatment of patients, also a centralized system of records. About seventy members of the Visiting Staff are here engaged in the treatment of patients and the teaching of Medical Students. There are also twenty nurses and six attendants, eight social workers, many clerks and technicians. The out-patients treated in this building, together with those at the Relief Stations, number more than 85,000 annually, with over 300,000 visits of out-patients.

The Thorndike Memorial.

The Thorndike Memorial was opened on November 15, 1923, as the research department of the Hospital. The two upper floors of this building consists of laboratories devoted to special investigation. One floor contains nineteen beds for cases to be studied intensely. The first floor and basement house the X-Ray Department. All equipment is of the latest and best known to medical science. The Staff of the Thorndike Laboratory research service consists of Dr. Francis W. Peabody, Director, seven Assistant Physicians, four Resident Physicians and four Volunteer Assistants.

INSTITUTIONS DEPARTMENT.

Office, 808–811 City Hall Annex.

[Special Stat. 1919, Chap. 222; Ord. 1920, Chap. 7; Stat. 1921, Chap. 173; Stat. 1922, Chap. 231; Ord. 1924, Chaps. 9, 10.]

William S. Kinney, *Commissioner.* Term ends in 1930.
Mary A. Cotter, *Deputy Commissioner.*
John J. Ryan, *Supt. of Long Island Hospital.*

By Chap. 9, Ordinances of 1924, the Penal Division of this Department was separated therefrom and established as the Penal Institutions Department, to be in charge of one commissioner. This official has the control and active management of the House of Correction and Deer Island.

The above-mentioned ordinance supersedes Chap. 7, Ord. of 1920 only so far as concerns the fourth or Penal Division of the Institutions Dept. The Infirmary and Child Welfare management remain in charge of the Institutions Commissioner.

The Long Island Hospital was established on Long Island in 1887 and today its extensive plant consists of 9 large and 6 small buildings valued with land at $1,963,200. In 1926 the number of inmates cared for was 1,520 males, 602 females, or total of 2,122 persons. The two schools formerly in charge of the Children's Inst. Trustees having been discontinued, the Parental School in 1914 and the Suffolk School for Boys in 1920, the child welfare activities are now confined to a placing-out system whereby neglected and dependent children committed by the courts are boarded or indentured in country families in Massachusetts. Disciplinary day schools are maintained by the School Committee to take care of such juvenile offenders as were formerly committed to the said training schools.

The children placed out, such as require hospital treatment, are sent to the Long Island Hospital until restored to health when they are replaced in families, so that there is an average daily number of 95 in the Hospital.

The institution steamboat, "George A. Hibbard," is maintained for Long Island transportation service and power launch "James J. Minot."

LAW DEPARTMENT.

Office, 11 Beacon Street.

[Ord. 1904, Chap. 23; Rev. Ord. 1914, Chap. 20.]

Frank S. Deland, *Corporation Counsel.*
Joseph P. Lyons, *Assistant Corporation Counsel.*
Joseph A. Campbell, *Assistant Corporation Counsel.*

Samuel Silverman, *Assistant Corporation Counsel.*
Andrew J. Casey, *Assistant Corporation Counsel.*
H. Murray Pakulski, *Assistant Corporation Counsel.*
Leo Schwartz, *Assistant Corporation Counsel.*
Hale Power, *Assistant Corporation Counsel.*
Vittorio Orlandini, *Assistant Corporation Counsel.*
Edwin D. Gallagher, *Assistant Corporation Counsel.*
Sadie Lipner Shulman, *Assistant Corporation Counsel.*
Walter J. O'Malley, *City Conveyancer.*
Ernest D. Cooke, *City Conveyancer.*
Daniel B. Carmody, *Messenger and Docket Clerk.*
Joseph J. Sarjeant, *Special Investigator.*

The office of "Attorney and Solicitor" was established in 1827; the office of Corporation Counsel and that of City Solicitor in 1881. The office of City Solicitor was abolished and the department placed under the sole charge of the Corporation Counsel in 1904.

As now organized the Law Department consists of a Corporation Counsel and twelve assistants, two of whom are detailed to do the conveyancing work of the department. One member of the department acts as advisor to the Transit Department and one member as advisor to the Building Department. The department, in addition to prosecuting and defending all law suits and causes for and against the City and County, does all the conveyancing work for the various municipal departments.

Legal opinions are furnished to the various department heads and city officials, including the School Committee, on matters relating to the discharge of their official duties. This department appears and represents the City and County before the various committees of the Legislature and other public boards and commissions.

LIBRARY DEPARTMENT.

Office, Central Library Building, Copley square.

[Stat. 1878, Chap. 114; Rev. Ord. 1898, Chap. 24; C. C., Title IV., Chap. 23; Rev. Ord. 1914, Chap. 21; Spec. Stat. 1919, Chap. 116.]

OFFICIALS.

Guy W. Currier, *President.*
Rt. Rev. Arthur T. Connolly, *Vice President.*
Charles F. D. Belden, *Director.*
Frank H. Chase, *Reference Librarian.*

TRUSTEES.*

William A. Gaston. Term ends in 1930.
Louis E. Kirstein. Term ends in 1929.
Guy W. Currier. Term ends in 1928.
Arthur T. Connolly. Term ends in 1927.
Gordon Abbott. Term ends in 1931.

---

* The Trustees serve without compensation.

The Trustees of the Public Library of the City of Boston, five in number, are appointed by the Mayor, one each year, for a term of five years. They were incorporated in 1878, and authorized to receive and hold real and personal estate to an amount not exceeding $1,000,000. This amount was changed to $10,000,000 in 1919. The first Trustees were appointed under an ordinance of October 14, 1852. The old Library Building on Boylston street was opened to the public in September, 1858, and closed finally in January, 1895. The Central Library Building on Copley square, costing $2,756,384, was first opened on March 11, 1895. The Library is maintained by an annual appropriation included in the regular budget of the City Government. Of this appropriation ($1,000,981 in 1926) $125,000 was used for the purchase of books and periodicals. The Library trust funds in the custody of the City Treasurer amounted to $737,649.80 on January 1, 1927.

The annual reports, the first of which appeared in 1852, have been continued without interruption.

LIBRARY SYSTEM.

The Library system consists of the Central Library in Copley square; seventeen major branch libraries with independent collections of books and fourteen minor branches. There were, on January 1, 1927, in the Central Library (including mechanical departments), and branch libraries, about 600 employees.

Besides the daily delivery of books called for at the various branches, 212 public and parochial schools, 38 institutions and 56 fire-company houses are regularly supplied.

For reading and reference the Library is open to all without formality. On January 1, 1927, there were 135,445 cardholders having the right to draw books for home use. The total number of volumes was 1,388,439, including newspapers and periodicals. Books issued in 1926, for home use and for use through schools and institutions, numbered 3,499,137.

CENTRAL LIBRARY, COPLEY SQUARE.

Lending and reference, 1,011,130 volumes.

Periodical reading-rooms, 1,532 periodicals.

Newspaper reading-room, 274 current newspapers.

Patent Library, 19,211 volumes.

Bates Hall for reading and reference. About 10,000 volumes are on open shelves.

Other Activities. The Fine Arts Department has facilities for copying and photographing, a collection of photographs of architecture, sculpture and painting, numbering 71,880 (including process pictures), besides illustrated books, portfolios, etc., and 11,533 lantern slides. Special assistance is offered to classes, travel clubs, etc. Free lectures mostly on art and travel topics, and concerts, are given during the winter season. The room for younger readers has about 10,000 volumes on open shelves for reading and circulation. A Teachers' Reference Room is maintained, and reference books are reserved for use in connection with University Extension courses.

Story telling for children is regularly conducted under expert direction at the Central Library and principal branches. On the ground floor of the Central Library near the main entrance are three rooms, wherein is provided a community and general information service. In one room is maintained a classified collection of some 3,000 current Federal documents, including congressional, departmental and miscellaneous publications. Current Massachusetts documents are also to be found in this room. Another room contains on open shelves a classified collection of general literature for circulation, consisting of about 2,500 volumes. The Library is open from 9 A. M. to 10 P. M.; Sundays from 12 M. to 10 P. M.; closed at 9 P.M. from June 15 to September 15.

BRANCH LIBRARIES.

The 17 major branch libraries are open on week days from 9 A. M. to 9 P. M., with some variation of hours in summer. Most of them are open on Sundays, from 2 to 9 P. M., November to April.

Brighton Branch, 19,358 volumes. Reading-room, 53 periodicals. Holton Library Building, Academy Hill road.

Charlestown Branch, 15,533 volumes. Reading-room, 48 periodicals. Monument square, corner Monument avenue.

Codman Square Branch, 11,502 volumes. Reading-room. 59 periodicals. Washington, corner Norfolk street.

Dorchester Branch, 14,271 volumes. Reading-room, 59 periodicals. Arcadia, corner Adams street.

East Boston Branch, 20,851 volumes. Reading-room, 65 periodicals. 276–282 Meridian street.

Fellowes Athenæum Branch, 36,943 volumes. Reading-room, 56 periodicals. 46 Millmont street.

Hyde Park Branch, 35,020 volumes. Reading-room, 51 periodicals. Harvard avenue, corner Winthrop street.

Jamaica Plain Branch, 16,973 volumes. Reading-room, 50 periodicals. Sedgwick, corner South street.

Memorial Branch, 11,115 volumes; 56 periodicals. Corner Warren and Townsend streets.

Mt. Bowdoin Branch, 9,598 volumes, 42 periodicals. Washington, corner Eldon street.

North End Branch, 11,274 volumes. Reading-room, 40 periodicals. 3A North Bennet street.

Roslindale Branch, 11,563 volumes; 55 periodicals. Washington, near Ashland street.

South Boston Branch, 19,921 volumes. Reading-room, 61 periodicals. 372 West Broadway.

South End Branch, 14,403 volumes. Reading-room, 47 periodicals. West Brookline street, corner Shawmut avenue.

Upham's Corner Branch, 11,758 volumes. Reading-room, 49 periodicals. Columbia road, corner Bird street.

West End Branch, 22,332 volumes. Reading-room, 67 periodicals. Cambridge street, corner Lynde street.

West Roxbury Branch, 16,849 volumes. Reading-room, 54 periodicals. Centre, near Mt. Vernon street.

The 14 minor branches, mostly located in the outlying districts, are open on week days from 1 to 9 P. M. Some of them are open on Sundays for the same hours from November to April. They contain from 2,200 to 7,200 volumes and 23 to 38 periodicals.

MARKET DEPARTMENT.

Office in Rotunda of Faneuil Hall Market.

[Rev. Ord. 1898 (now Rev. Ord. 1914), Chap. 1, § 4, tenth to twelfth; Rev. Ord. 1914, Chap. 22 and Chap. 40, §§ 29–34; Stat. 1895, Chap. 449, § 26; Ord. 1923, Chap. 6.]

Daniel H. Rose, *Superintendent of Markets.* Term ends in 1930.
Peter J. Connolly, *Clerk and Deputy Superintendent.*

Faneuil Hall Market, proposed by Mayor Quincy and completed during his administration in 1826, was under the charge of a Clerk of the Market, until an ordinance of September 9, 1852, established the office of Superintendent. Faneuil Hall Market includes the lower floor, porches and cellar of the buildings called respectively Faneuil Hall and Quincy Market.

The Superintendent of Markets may assign stands within their limits; and it is his duty, from time to time, to lease the stalls in the markets at rents not less than those established by the City Council. The market police are appointed by the Police Commissioner and under his control.

As a municipal enterprise both Faneuil Hall and Quincy markets have been steadily profitable, the latter yielding a total of $117,529.64, during the year 1926.

The income from Faneuil Hall Market was $29,929.20, during the year 1926.

Public markets, outside stands, and coin locks yielded an additional revenue of $2,649.66, making a total income from the Market Department of $150,108.50, for the year 1926.

Faneuil Hall Market, proposed by Mayor Quincy and completed during his administration in 1826, was under the charge of a Clerk of the Market until an ordinance of September 9, 1852, established the office of Superintendent. Faneuil Hall Market includes the lower floor, porches and cellar of the buildings called respectively Faneuil Hall and Quincy Market. The Superintendent may assign stands within their limits; and it is his duty, from time to time, to lease the stalls in the market at rents not less than those established by the City Council. The market police are appointed by the Police Commissioner and under his control.

As a municipal enterprise the Quincy Market has been steadily profitable, yielding a total net income in rentals, etc., of about $4,500,000 in the past 70 years. Faneuil Hall Market yields $15,000 to $16,000 net yearly income, or about one-sixth that of Quincy Market.

OVERSEERS OF THE PUBLIC WELFARE.

[Formerly Overseers of the Poor.]

Office, Charity Building, 43 Hawkins street.

[Stat. 1864, Chap. 128; Rev. Ord. 1898, Chap. 27; C.C., Title IV., Chap. 27; Stat. 1909, Chap. 538; Stat. 1913, Chap. 763; Rev. Ord. 1914, Chap. 23; Stat. 1921, Chap. 146.]

OFFICIALS.

Nathan A. Heller, *Chairman.*
Walter V. McCarthy, *Secretary.*
Franklin P. Daly, *Treasurer.*

OVERSEERS.*

Nathan A. Heller.
Mrs. Jeremiah J. Hurley.
Morris Bronstein.
Franklin P. Daly.
Edward H. Willey.
Mrs. Margaret J. Gookin.
Mrs. Eva W. White.
Sophie M. Friedman.

The Overseers of the Poor in the Town of Boston, a corporation established in 1772 by act of the Legislature, were succeeded in 1864 by the corporation called "Overseers of the Poor in the City of Boston," consisting of twelve residents of Boston, four of whom are appointed annually to serve for the term of three years from the first day of May. The Board has issued annual reports since 1865.

The Overseers of the Poor are also incorporated as a Board of Trustees of John Boylston's and other charitable funds.

In charge of the Overseers are the Wayfarers' Lodge on Hawkins street, opened in 1878, which gives free lodging to homeless men who are out of employment, but exacts work in its woodyard for meals furnished; and the Temporary Home on Chardon street for destitute women and children, opened in 1870. The total amount of the 17 permanent charity funds in the custody of the Overseers on Feb. 1, 1925, was $1,015,063, the annual income from which (about $37,000) is distributed to pensioners according to the intentions of the donors of the funds.

PARK DEPARTMENT.

Offices, 33 Beacon Street.

[Stat. 1875, Chap. 185; Rev. Ord. 1898, Chap. 28; C.C., Title IV., Chap. 24; Stat. 1911, Chap. 435, 540; Ord. 1912, Chap. 10; Ord. 1913, Chap. 5; Ord. 1914, Chap. 3; Rev. Ord. 1914, Chap. 24; Ord. 1920, Chap. 13; Ord. 1922, Chaps. 5, 7; Stat. 1923, Chap. 309; Ord. 1923, Chaps. 8, 12.]

* The Overseers serve without compensation.

COMMISSIONERS.

William P. Long. Term ends in 1928.
Myron P. Lewis.* Term ends in 1927.
Charles P. Norton.* Acting.

OFFICIALS.

William P. Long, *Chairman.*
Daniel J. Byrne, *Secretary and Chief Clerk.*
Charles A. Hogan, *Superintendent of Parks.*
John J. Murphy, *Engineer.*

The first Board of Park Commissioners was appointed on July 8, 1875. The Board consisted of three members who served without compensation. As thus constituted, the department continued up to 1913, when, by the provisions of Chapter 10, Ordinances of 1912, it was merged with the Public Grounds, Bath and Music Departments, under the name of Park and Recreation Department. In 1920 the Cemetery Department was merged with the Park Department, the latter title being substituted for Park and Recreation Dept.

Parks, Etc., with Location, Area and Year Acquired.

MAIN PARK SYSTEM.

	Acres.
Arborway, Prince st. to Franklin Park, 1892	36.00
‡ Arnold Arboretum and Bussey Park, South, Centre and Walter sts., 1882, 1895	223.00
Back Bay Fens, Beacon st. to Brookline ave., 1877	116.99
Common, Tremont to Charles and Beacon to Boylston st., 1634.	† 48.40
Commonwealth ave., Arlington st. to Newton line, 1894–1905	112.70
Franklin Park (1883–84) and Zoological Garden (1912), Seaver to Morton st. and Blue Hill ave. to Forest Hills st.	527.00
Olmsted Park, Huntington ave. to Prince st., 1890	180.00
** Avenue Louis Pasteur, Longwood ave. to the Fenway, 1922,	3.19
Public Garden, Charles to Arlington and Beacon to Boylston st., 1823	24.25
Riverway, Brookline ave. to Huntington ave., 1890	40.00
§ West Roxbury Parkway, from Centre and Walter sts., near Arboretum, to Washington st., Bellevue hill, 1894	77.87
Total Acres, Main Park System	1,389.40

* Two commissioners serve without compensation.

** Acquired by Ordinance, Chap. 7 of 1922.

† This area of the Common is exclusive of the old cemetery on Boylston st. side, containing 1.40 acres.

‡ Of this park, only the roads and walks are maintained by the City.

§ The construction and care of that part of the parkway extending from Weld st. to Washington st. was transferred to the Metropolitan Park Commission by Chap. 270, Acts of 1915.

MARINE PARK SYSTEM.

	Acres.
Castle Island (formerly), now joined to mainland and a part of Marine Park (land 25.70; flats 78.30), 1890	104.00
Columbia road, Dorchester way — Franklin Park to Marine Park, City Point, 1892, 1899	31.20
Marine Park and Aquarium, Farragut road, City Point (land 52.50; flats 4.90), 1883. (Aquarium, 1912.)	57.40
Strandway and Columbus Park, Columbia road railroad bridge to City Point (land 133.80; flats 131.50), 1890–1901	265.30
Total Acres, Marine Park System	457.90

MISCELLANEOUS PARKS.

* Irving W. Adams Park, Junction of Washington and South sts., Roslindale, 1919	0.78
Berners Sq., Longwood ave., Bellevue and Plymouth sts., Roxbury, 1901	1.31
Charlesbank, Charles st., from Cambridge st. to Leverett, 1883	10.00
Charlestown Heights, Bunker Hill and Medford sts. (6.10), Dewey Beach (4.30), 1891	10.40
Chestnut Hill Park, Beacon st. and Commonwealth ave., Brighton, 1898–1902	55.40
Copp's Hill terraces, Commercial and Charter sts., North End, 1893	0.60
* William B. Corbett Park, between Washington and Claybourne sts., Dorchester, 1917	0.94
Dorchester Park, Dorchester ave. and Richmond st., 1891	30.40
Franklin Field, Blue Hill and Talbot aves., Dorchester (park area), 1892. (See under Playgrounds for larger area)	17.00
Freeport St. (Malloch's) Wharf and grounds, Dorchester (land 1.15; flats, 2.54), 1912	3.69
North End Beach, Commercial and Charter sts. (land 3.70; flats 3), 1893	6.70
* Stanley A. Ringer Park, Allston st. and Griggs place, 1916	12.12
Rogers Park, Lake and Foster sts., Brighton, 1899	6.90
Savin Hill Park, Grampian way, Dorchester, 1909	8.26
Park, East Cottage, Pleasant and Pond sts., Dorchester, 1921	0.22
Statler Park, Columbus ave., Stuart and Church sts., 1925	0.25
Trinity Triangle, Huntington and St. James aves., 1885	0.12
World War Memorial Park, (formerly Wood Island), East Boston, on eastern waterfront (land 55.60; flats 155.40), 1882, 1891	211.00
Total Acres, Miscellaneous Parks	376.09

* Named for soldier killed in World War.

PLAYGROUNDS, WITH LOCATION, AREA AND YEAR ACQUIRED.
(ALPHABETICALLY.)

	Acres.
Almont st., Mattapan, 1924	17.81
William J. Barry, Chelsea st. and Mystic River, Cha'st'wn, 1897,	5.27
A ‡ Bennett, Charles St. place, Charlestown, 1920	0.11
Billings Field, La Grange and Bellevue sts., W. Roxbury, 1896	10.83
Rev. Fr. Buckley, Bolton and West Third sts., South Boston, 1925	0.65
Brookside ave. and Cornwall st., Jamaica Plain, 1925	1.32
Carroll Pond, Carroll st., W. Roxbury, 1921	0.47
† William E. Carter, Columbus ave. at Camden st., 1899	5.02
Ceylon and Intervale sts., Dorchester, 1923	4.03
* Charlesbank, Charles st., 1883	3.50
Charlestown, Main and Alford sts. (land 14; flats 3.7), 1891	17.73
* Charlestown Heights, Bunker Hill and Medford sts., 1891	1.00
* Chestnut Hill, Brighton, 1898	4.00
* Columbus Park, Strandway (15 acres improved)	79.00
* Common, Charles st. side	3.50
American Legion, Condor and Glendon sts., East Boston, 1924,	3.38
† John J. Connolly, Marcella and Highland sts., Roxbury, 1903	5.10
† James L. Cronin, Brent st., near Talbot ave., Dorchester, 1899,	2.24
† Vincent Cutillo, Morton and Stillman sts., North End, 1917	0.48
* Dorchester Park, Dorchester ave. and Richmond st., 1891	5.40
† John A. Doherty, Dorchester and Geneva aves., 1897	1.47
† Frederick D. Emmons, Rutherford ave., Charlestown, 1912	1.07
William Eustis, Norfolk ave. and Proctor st., Roxbury, 1909	7.60
Factory Hill, Town st., Hyde Park, 1912	5.20
† Fallon Field, South and Robert sts., Roslindale, 1899	3.87
* Fens, Back Bay, 1877	5.00
Franklin Field, Blue Hill and Talbot aves., Dorchester, 1892	60.00
* Franklin Park, 1883–84	36.00
† William H. Garvey, Neponset ave., opposite Chickatawbut st., Dorchester, 1896	16.68
Christopher Gibson, Dorchester and Geneva aves., 1897	4.34
Paul Gore st., Jamaica Plain, 1913	0.74
Gove, Geneva, Porter and Wellington sts., E. B., 1925	4.06
† James F. Healy, Washington st. and Firth road, Ros., 1902,	9.63
Heath, Cranford and Floyd sts., Roxbury, 1924	7.51
Mary Hemenway, Adams and Gustine sts., Dorchester, 1919	4.41
† John F. Holland, Mozart and Bolster sts., Roxbury, 1917	1.07
Christopher J. Lee, First st. at M st., South Boston, 1897	5.20
† McConnell Park (formerly Savin Hill), Springdale and Denny sts. (land, 9.78; flats, 50.55)	60.33

* Playgrounds located in parks, and included in areas of parks.
† Named for soldier killed in World War.
A Acquired by gift. ‡ Children's playground.

	Acres.
† Arthur F. McLean, Saratoga and Bennington sts., E. B., 1917,	0.43
Mission Hill, Tremont and Smith sts., Roxbury, 1913 and 1915	4.24
† John W. Murphy, Carolina ave., Jamaica Plain, 1912	4.17
* North End Beach, Commercial st., 1893	3.00
* Olmsted Park, Jamaicaway, 1890	3.00
John H. L. Noyes, Saratoga and Boardman sts., East Boston (land 5.24; flats 3.07), 1909	8.31
‡ Paris st., East Boston, 1912	1.27
Francis Parkman, Wachusett st., Forest Hills, 1924	2.06
Portsmouth st., Brighton, 1912	4.29
‡ Prince st., North Bennet and Prince sts., North End, 1897	0.40
Readville, Bullard, Milton and Regent sts., Hyde Park, 1924	5.01
† * Stanley A. Ringer, Allston st. and Griggs place, Brighton, 1916,	2.00
A Ripley, Ripley road, near Harvard st., Dorchester, 1913	0.86
* Rogers Park, Lake and Foster sts., Brighton, 1899	4.00
Ronan (formerly Mt. Ida), Bowdoin and Percival sts., Dor., 1912,	11.65
† Lester J. Rotch, Albany and Randolph sts., South End, 1903	2.80
Shawmut ave. and Cherry st., South End, 1922	0.55
Smith's Pond, Brainard st., Hyde Park, 1914	14.51
† William F. Smith, Western ave. and N. Harvard st., Bri., 1894,	14.00
† ‡ J. M. and J. J. Sullivan, Fellows and Hunneman sts., Rox., 1897,	0.85
† ‡ Matthew J. Sweeney, West Fifth st., South Boston, 1909	0.41
Tenean Beach, Neponset, 1915	8.70
‡ Tyler St., South End, 1912	0.25
† George H. Walker, Norfolk st., opp. Evelyn, Mattapan, 1912,	6.21
‡ West Third st., corner B st., South Boston, 1909	0.28
‡ John Winthrop, Dacia and Danube sts., Dorchester, 1911	1.57
Webster ave., North End 1925	0.30
* World War Memorial Park, East Boston, 1891	10.00
Total area of the 66 Playgrounds (Acres)	514.46
Area of 13 Playgrounds in Parks (Acres)	159.40
Area of the 53 Separate Playgrounds (Acres)	355.06

The first separate playground acquired by the City was the Charlestown Playground, purchased in 1891 for $172,923. With that included, 63 playgrounds (50 separate and 13 located in parks) have been established, most of them equipped with first-class shelter and sanitary buildings containing lockers, also drinking fountains, shower baths, etc.

The total outlay for land and construction of the playgrounds (not including those in parks) is $5,236,257.

* Playgrounds located in parks, and included in areas of parks.
† Named for soldier killed in World War.
A Acquired by gift. ‡ Children's playground.

Public Grounds, Squares, Etc., with Locations and Areas.

CITY PROPER.

	Square Feet.
Berwick Park, between Columbus ave. and N. Y., N. H. & H. R.R.	3,800
Blackstone Square, Washington st., between West Brookline and West Newton sts.	105,100
City Hall Grounds, School st.	7,700
Columbus Square, Columbus and Warren aves.	2,250
Concord Square, between Tremont st. and Columbus ave.	5,000
Copley Square, between Huntington ave., Boylston and Dartmouth sts.	28,399
Fort Hill Square, Oliver and High sts.	29,480
Franklin Square, Washington st., between East Brookline and East Newton sts.	105,205
Abraham Lincoln Square (formerly Park Square), Columbus ave., Eliot st. and Broadway	2,867
Massachusetts Ave. Malls, four sections, between Albany st. and Columbus ave.	106,500
Rutland Square, between Tremont st. and Columbus ave.	7,400
St. Stephen Square, corner St. Stephen and Batavia sts.	100
Union Park, between Tremont st. and Shawmut ave.	16,000
Waltham Square, Harrison ave., opposite Union Park st.	3,000
Worcester Square, between Washington st. and Harrison ave.	16,000

ROXBURY.

Bromley Park, Albert to Bickford sts.	20,975
Cedar Square, Cedar st., between Juniper and Thornton sts.	26,163
Elm Hill Ave., between Seaver and Schuyler sts. (Tree Area)	2,650
Elm Hill Park, off 550 Warren st.	6,920
* Francis G. Hanlon Square, junction of Huntington ave., Tremont and Francis sts.	1,662
General Heath Square, Old Heath, New Heath and Parker sts.	2,419
Highland Park, Fort ave. and Beech Glen st.	158,421
Horatio Harris Park, Walnut ave., from Munroe to Townsend st.	110,040
Alvah Kittredge Park, Highland st. and Highland ave.	5,600
Linwood Park, Centre and Linwood sts.	3,625
Longwood Park, Park and Austin sts.	21,000
Madison Park, Sterling, Marble, Warwick and Westminster sts.,	122,191
Orchard Park, Chadwick, Orchard Park and Yeoman st.	104,492
Public Ground, corner Blue Hill ave. and Seaver st.	2,500
Warren Square, Warren, St. James and Regent sts.	1,380
Walnut Park, between Washington st. and Walnut ave.	5,736
Washington Park, Dale and Bainbridge sts.	396,125
* Herbert J. Wolf Square, Crawford, Abbotsford and Harold sts.	966

* Named for soldier killed in World War.

BRIGHTON

	Square Feet.
Brighton Square, Chestnut Hill ave. and Academy Hill rd.	25,035
* Edward M. Cunningham Square, Cambridge, Murdock and Sparhawk sts.	7,449
Fern Square, between Franklin and Fern sts.	1,900
Jackson Square, Chestnut Hill ave., Union and Winship sts.	4,300
Oak Square, Washington and Faneuil sts.	9,796
Public Ground, Cambridge and Henshaw sts.	1,434

CHARLESTOWN.

City Square, junction of Main and Park sts.	8,739
Essex Square, Essex and Lyndeboro' sts.	930
Hayes Square, Bunker Hill and Vine sts.	4,484
Sullivan Square, Main, Cambridge, Sever and Gardner sts.	56,428
Winthrop Square, Winthrop, Common and Adams sts.	38,450

DORCHESTER.

* Andrew Henry Square, Adams and Granite sts.	2,068
Algonquin Square, Algonquin and Bradlee sts.	1,728
Centervale Park, Upland ave. and Bourneside st.	9,740
* John F. Donovan Park, Meeting House Hill	56,200
Drohan Square, Edison Green	10,241
Eaton Square, Adams and Bowdoin sts.	13,280
* Francis G. Kane Square, Bowdoin, Winter and Hancock sts.	1,600
Mt. Bowdoin Green, summit of Mt. Bowdoin	25,170
Peabody Square, Ashmont st. and Dorchester ave.	1,963
* Fred C. W. Olson Square, junction of Adams and Codman sts.	700
Public Ground, Florida st., King to Ashmont (7 sections)	24,193
* Gordon E. Denton Square, Magnolia st.	3,605
Public Ground, between Victory Road and Park st.	450,846
Richardson Square, between Pond and Cottage sts.	46,035
Spaulding Square, junction of Freeport st. and Neponset ave.	6,263
Tremlett Square, Tremlett st., between Hooper and Waldeck sts.	7,107
Wellesley Park, Wellesley Park st.	28,971

EAST BOSTON.

Belmont Square, Webster, Sumner, Lamson and Seaver sts.	30,000
Central Square, Meridian and Border sts.	40,310
Maverick Square, Sumner and Maverick sts.	4,396
Prescott Square, Trenton, Eagle and Prescott sts.	12,284
Putnam Square, Putnam, White and Trenton sts.	11,628

HYDE PARK.

Camp Meigs, Readville	124,500
* Horace Campbell Woodworth Square, Beacon st. and Metropolitan ave.	220
* Lieut. Parker B. Jones Square, Milton ave. and Highland st.	220
Williams Square, Williams ave. and Prospect st.	700

* Named for soldier killed in World War.

	Square Feet.
Greenwood Square, junction of Greenwood st. and Central ave.	220
Webster Square, junction of Webster st. and Central ave.	220
Wolcott Square, Hyde Park ave., Milton and Prescott sts.	220

SOUTH BOSTON.

Independence Square, Broadway, Second, M and N sts.	279,218
Lincoln Square, Emerson, Fourth and M sts.	9,510
Public Ground, East Ninth st.	6,671
Thomas Park, Telegraph Hill	190,000

WEST ROXBURY.

* Gustav Emmet Square, S. Conway, S. Fairview and Robert sts.	750
* Cornelius J. Mahoney Square, Centre and Perkins sts.	3,200
Oakview Terrace, off Centre st.	5,287
Soldiers' Monument Lot, South and Centre sts., Jamaica Plain	5,870

Total area of Public Grounds, etc., 3,005,745 square feet, or 69 acres.

RECAPITULATION.

	Acres.
Parks and Parkways:	
Main Park System	1,389.40
Marine Park System	457.90
Miscellaneous Parks	376.09
Playgrounds (separate)	355.06
Public Grounds, Squares, etc.	69.00
Grand total (Acres)	2,647.45

BRIDGES LOCATED IN PARKS AND PARKWAYS.

PUBLIC GARDEN.

FOOT-BRIDGE, over pond.

THE FENS.

AGASSIZ, carrying Agassiz road over the Fens water.
BOYLSTON, over outlet of the Fens.
CHARLESGATE, over Boston & Albany Railroad and Ipswich street
COMMONWEALTH AVENUE, over outlet of the Fens.
FENS, over outlet of Muddy river.

COMMONWEALTH AVENUE.

COTTAGE FARM, over Boston & Albany Railroad.

RIVERWAY.

AUDUBON, over Newton circuit of Boston & Albany Railroad.
† BELLEVUE, over Muddy river from Bellevue street.
BRIDLE PATH, carrying the ride over Muddy river, near Audubon road.
† BROOKLINE AVENUE, over Muddy river.
† BERNERS STREET FOOT-BRIDGE, over Muddy river.
† HUNTINGTON AVENUE, over outlet of Leverett pond.
† LONGWOOD, carrying Longwood avenue over Muddy river.

* Named for soldier killed in World War.

† The Park Dept. maintains such parts of these bridges as are within City limits.

OLMSTED PARK.

FOOT-BRIDGES at Leverett pond and over outlets of Willow pond and Ward's pond.

FRANKLIN PARK.

ELLICOTT ARCH, carrying Circuit drive over walk at Ellicottdale.
FOREST HILLS, carrying entrance to Franklin Park over traffic road.
OVERLOOK ARCH, over entrance to Overlook Shelter.
SCARBORO', carrying Circuit drive over Scarboro' pond.
SCARBORO' POND FOOT-BRIDGE, carrying the walk over Scarboro' pond.

COLUMBIA ROAD.

COLUMBIA ROAD, over Old Colony avenue and Plymouth division of New York, New Haven & Hartford Railroad.
COLUMBIA ROAD, over Shoreham street.

WORLD WAR MEMORIAL PARK.

NEPTUNE, carrying Neptune rd. over Boston, Revere B. & Lynn R.R.
FOOT-BRIDGE, from Prescott st. over Boston, Revere B. & Lynn R.R.

STATUES BELONGING TO CITY, LOCATED IN PARKS AND PUBLIC GROUNDS.

NAME.	Location.	Year Erected.	Artist.
Samuel Adams	Adams Square	1880	Anne Whitney.
Robert Burns	Back Bay Fens	1919	Henry H. Kitson.
Colonel Thomas Cass	Public Garden	1899	Richard E. Brooks.
Leif Ericsson	Commonwealth Ave.	1886	Anne Whitney.
Edward Everett	Edward Everett Sq., Dorchester	1867	William W. Story.
Admiral David G. Farragut.	Marine Park, S. Boston.	1893	Henry H. Kitson.
Benjamin Franklin	City Hall Grounds	1856	Richard S. Greenough.
William Lloyd Garrison	Commonwealth Ave.	1886	Olin L. Warner.
General John Glover	Commonwealth Ave.	1875	Martin Milmore.
Edward Everett Hale	Public Garden	1913	Bela L. Pratt.
Alexander Hamilton	Commonwealth Ave.	1865	William Rimmer.
Wendell Phillips	Public Garden	1915	Daniel C. French.

STATUES BELONGING TO CITY, LOCATED IN PARKS AND PUBLIC GROUNDS.— *Concluded*

Name.	Location.	Year Erected.	Artist.
Josiah Quincy.....	City Hall Grounds....	1879	Thomas Ball.
Charles Sumner.....	Public Garden.....	1878	Thomas Ball.
General Joseph Warren..	Warren Sq., Roxbury,	1904	Paul W. Bartlett.
George Washington *....	Public Garden.....	1869	Thomas Ball.
John Winthrop.....	First Church Grounds,	1880	Richard S. Greenough.

MONUMENTS AND MEMORIALS BELONGING TO CITY, LOCATED ON PUBLIC GROUNDS.

Name or Designation.	Location.	Year Erected.	Artist or Architect.
Blackstone Memorial Tablet.....	Boston Common.....	1914	R. Clipston Sturgis.
Crispus Attucks and Other Patriots of 1770.....	Boston Common.....	1888	Robert Kraus.
William Ellery Channing,	Public Garden.....	1903	Herbert Adams.
Patrick A. Collins Memorial.....	Commonwealth Ave...	1908	Henry H. Kitson. T. Alice Kitson.
Declaration of Independence Tablet.....	Boston Common.....	1925	John F. Paramino.
Dorchester Heights (Revolutionary).....	Telegraph Hill, South Boston...	1902	Peabody & Stearns.
Ether Memorial.....	Public Garden.....	1867	John Q. A. Ward.
Curtis Guild Memorial Entrance.....	Boston Common.....	1917	Cram & Ferguson.
Abraham Lincoln and Emancipation.....	Abraham Lincoln Sq..	1879	Thomas Ball.
John Boyle O'Reilly.....	Back Bay Park.....	1896	Daniel C. French.
Francis Parkman Memorial.....	Olmsted Park, J. P...	1906	Daniel C. French.

* Equestrian statue.

MONUMENTS AND MEMORIALS BELONGING TO THE CITY.— *Concluded.*

Name or Designation.	Location.	Year Erected.	Artist or Architect.
George F. Parkman Memorial Bandstand.	Boston Common.....	1912	Robinson & Shepard.
Football Tablet.....	Boston Common.....	1925	
Colonel Robert Gould Shaw and 54th Mass. Reg.	Boston Common....	1897	Augustus Saint Gaudens. McKim, Mead & White.
Soldiers' and Sailors' Monument.....	Boston Common.....	1877	Martin Milmore.
Soldiers' Monument, Charlestown.....	Winthrop Square.....	1872	Martin Milmore.
Soldiers' Monument, Dorchester.....	Meeting House Hill...	1867	B. F. Dwight.
Soldiers' Monument, Jamaica Plain.....	Centre and South sts...	1871	W. W. Lummis.
George Robert White Memorial.....	Public Garden.....	1924	Daniel C. French.

Fountains Belonging to City, Located on Public Grounds.

Brewer Fountain, Boston Common; Coppenhagen Memorial Fountain, Edward Everett Square; Johnson Memorial Fountain and Gateway, entrance to Back Bay Park, Westland Avenue; "Maid of the Mist" and three other fountains, Public Garden; one fountain each on Blackstone, Franklin, Central, Independence and Sullivan Squares, Meeting House Hill, Thomas Park, Madison Park, Union Park and Massachusetts Avenue; Lyman Fountain, Eaton Square; Taft Memorial Fountain, Chestnut Hill Park.

Since the City's park development began, in 1877, the total expenditure, to the close of 1925, for parks, parkways and playgrounds (exclusive of the annual maintenance appropriation) is $26,827,727.38 or $10,668,-224.29 for the land and $16,159,503.09 for construction.

The Arnold Arboretum (the "tree museum" of Harvard University), containing originally 122.6 acres, was added with other lands, in 1882, to the City's park system, under a special contract with Harvard University, and in 1895 another tract of 75 acres (Peter's Hill), also belonging to the University, was included, the name Bussey Park being added to the title. All the land in these tracts not required for driveways and walks, a quarry reservation and traffic road is used, under the trusts created by

the wills of Benjamin Bussey and James Arnold, for Harvard's extensive collection of specimens of such trees and shrubs as will live in this climate. The City maintains the roads and walks, also attends to policing the grounds. The Arboretum is open to visitors daily from 7 A. M. until sunset.

The Franklin Park Zoological Garden on the northern side of the park, begun in 1911, now occupies about eighty acres. Up to December 31, 1925, the amount expended for construction, etc., was $571,128.79. In the summer of 1912, the group of bear dens, the aquatic flying cage, etc., were finished and put on exhibition, in 1913 the bird house with other attractions, in 1914 the elephant house and in 1920 the lion house, were added. One of the latest improvements is the "Greeting" or main entrance and concourse leading from Blue Hill avenue, with massive stone gateway, ornamental fence, etc., completing the original artistic design.

The Marine Park Aquarium, costing $144,530, was opened to the public on November 28, 1912. The entire outlay for both was appropriated from the George F. Parkman Fund income.

GEORGE F. PARKMAN FUND.

By the will of the late George F. Parkman, various real estate properties worth between $5,000,000 and $6,000,000 were left to the City, the income therefrom to be expended for the maintenance and improvement of the Common and such parks as were in existence January 12, 1887, and no part of it to be used for the purchase of additional land for park purposes. The bequest was accepted by the City Council, March 9, 1909, since which date most of the realty has been sold and the proceeds invested in bonds. On December 31, 1926, the principal of the fund in the custody of the City Treasurer, amounted to $5,237,934.96. In the fiscal year 1926, the income from the fund was $218,343.03.

Public Baths and Gymnasia.

MAIN BATH HOUSES, OPEN ALL THE YEAR.

Cabot Street.— 203 Cabot street, Roxbury. Brick building, containing 45 shower baths, a swimming pool, 75 by 25 feet, and a gymnasium. Opened to the public in September, 1905. Total cost of building, $108,690.

Charlestown.— Corner Bunker Hill and Lexington streets. Brick building (old City building remodeled), containing 28 shower baths and a gymnasium. Opened to the public in March, 1913. Total cost, $49,000, approximately.

Dover Street.— 249 Dover street. Brick building, containing 30 shower baths for men and 11 for women, also tub baths. No gymnasium. It includes a laundry where all the towels and part of the bathing suits used in the department are laundered. Opened to the public in October, 1898. Total cost (including $14,154 for land), $88,267.

North Bennet Street.— North End. Brick building, containing 65 shower baths, 400 lockers and a gymnasium. Opened to the public in April, 1909. Total cost (including $36,800 for land), $136,186.

BATHS AND GYMNASIA IN OTHER CITY BUILDINGS, OPEN ALL THE YEAR.

Charlesbank.— Charles street, West End, two houses (*i. e.*, for men and women), 12 shower baths in each; outdoor gymnasium.

Copley School.— Bartlett street, Charlestown, 12 showers for men, 10 showers for women.

East Boston Gymnasium.*— 116 Paris street, 74 shower baths.

Municipal Building.— Corner Columbia road and Bird street, Dorchester, 26 shower baths and a swimming pool.

Municipal Building.— South street, near Sedgwick street, Jamaica Plain, 19 shower baths and a swimming pool, 75 by 24 feet.

Municipal Building.— Broadway, South Boston, 65 shower baths, *i. e.*, 40 for men's section, 23 for women's, and two extension showers for boys.

Municipal Building.— Tyler street, South End, 40 shower baths.

Municipal Building.— Vine and Dudley streets, Roxbury, 28 shower baths for men's section, 28 for women's and 6 in gymnasium.

Municipal Building.— Shawmut avenue and W. Brookline street, South End, 115 shower baths.

Municipal Building.— Washington street, near Ashland, Roslindale, 18 shower baths.

Municipal Building.— River street, Hyde Park, 25 shower baths.

BEACH BATHS.

Columbus Park.— South Boston, single house, for men, women and children.

Dewey.— Medford street, Charlestown, single house, for men, women and children.

Freeport Street.— Dorchester, one house, for men and women.

K Street.— South Boston, for women.

L Street.†— South Boston, for men and boys.

Marine Park.— Dressing closets, lockers and showers, for men and women.

---

* On the site of the new East Boston Gymnasium was located the first indoor municipal gymnasium in the United States, so far as known. It was opened to the public in 1897.

† The L street seaside bath, opened in 1866, was the first municipal bath established in the United States, so far as known.

North End Park.— Commercial street, two houses, for men and women. A laundry connected with these bath houses launders part of the bathing suits used in the department during the summer bathing season.

Savin Hill.— Dorchester, single house, for men, women and children.

Tenean.— Neponset, single house, for men, women and children.

World War Memorial Park.— East Boston, two houses, for men and women, and one house for boys.

Cemetery Division.

When in November, 1920, the Cemetery Department was consolidated with the Park Department, the five trustees of the former were superseded by the Park Commissioners, who reorganized it as the Cemetery Division of the Park Department, thereupon taking charge of Mount Hope Cemetery and all the burying grounds owned by the City. Mount Hope Cemetery (the largest of all) was bought by the City in 1857 for $35,000 and additional land has been purchased since. It is bounded by Walk Hill, Harvard, Canterbury and Paine streets, Ward 18. The Board of Cemetery Trustees was first appointed under the ordinances of December 21, 1857, and annual reports have been published since 1859.

All the cemeteries formerly under control of the said Board but now in charge of the Park Department, are as follows, with area:

Bennington street, East Boston, 157,500 square feet.
Bunker Hill, Charlestown, 48,202 square feet.
Central, Boston Common, 60,693 square feet.
Copp's Hill, Charter and Hull streets, 89,015 square feet.
Dorchester North, Upham's Corner, 142,587 square feet.
Dorchester South, Dorchester avenue, 95,462 square feet.
Eliot, Washington and Eustis streets, 34,830 square feet.
Evergreen, Commonwealth avenue, Brighton, 604,520 square feet.
Fairview, Hyde Park, 50 acres.
Granary, Tremont street, opposite Bromfield street, 82,063 square feet.
Hawes, Emerson street, near L street, 11,232 square feet.
King's Chapel, Tremont street, near School street, 19,344 square feet.
Market Street, Market street, Brighton, 1,872 square feet.
Mount Hope, Walk Hill street, 117 acres and 36,536 square feet.
Phipps street, Charlestown, 76,740 square feet.
Rainsford Island, 43,560 square feet.
South End, Washington and East Concord streets, 64,570 square feet
Walter Street, Walter street, Roslindale, 35,100 square feet.
Warren, Kearsarge avenue, Roxbury, 54,500 square feet.
Westerly, Centre street, West Roxbury, 39,450 square feet.

Total area of the 20 cemeteries, 206 acres.

PENAL INSTITUTIONS DEPARTMENT.

Office 804, 805, 806 City Hall Annex.

[Ord. 1924, Chap. 9.]

PHILIP A. CHAPMAN, *Commissioner.*

By Chap. 9, Ordinances of 1924, the control and management of the House of Correction and Deer Island was transferred from the Institutions Commissioner to a new official, viz., the Penal Institutions Commissioner. This executive and administrative head of the newly established Penal Institutions Department was empowered to organize it according as deemed necessary for its proper conduct.

CHIEF PENAL OFFICER.

GEORGE F. A. MULCAHY, *Master of House of Correction, Deer Island.*

This institution dates from 1902 and now includes a group of buildings valued at $1,467,600, the value of the land has been appraised at $605,900, a total of $2,073,500. The persons confined there in 1926, numbered 3,555, all men, who were kept busy at farming or in making shoes, clothes, and granite edgestones. Number discharged in year 3,646; average daily population, 653, in month of December, 1926.

The Department Steamboat "Michael J. Perkins" is maintained for Deer Island transportation service.

PRINTING DEPARTMENT.

Office and Printing Plant, 286 Congress street.

[Rev. Ord. 1898, Chap. 31; Ord. 1911, Chap. 2; Ord. 1914, Chap. 6; Rev. Ord. 1914, Chap. 26; Ord. 1920, Chap. 9; Rev. Ord. 1925, Chap. 24.]

WILLIAM J. CASEY, *Superintendent of Printing.* Term ends April, 1930. Salary, $6,000.

The Superintendent of Printing has charge of all the printing, binding and stationery for the city departments. He also purchases the postage used by the city.

The printing plant was established in March, 1897, for the express purpose of executing the printing required by all city and county departments. It was originally operated and maintained partly from an appropriation and partly from revenue. Since 1910 it has been entirely self-supporting, and no appropriation of any kind has been made. The entire expense of maintenance, including pay roll, has been met from the revenue.

The plant is organized and equipped especially for the city's printing requirements and consists of modern type-setting machinery, presses and material, and is appraised at approximately $200,000.

PUBLIC BUILDINGS DEPARTMENT.

Office, 802 City Hall Annex, eighth floor.

[Stat. 1895, Chap. 449, § 22; Rev. Ord. 1898, Chap. 32; Stat. 1913, Chap. 263; Rev. Ord. 1914, Chap. 27; Ord. 1921, Chap. 1.]

John P. Englert, *Superintendent of Public Buildings.*
Frederick C. Ward, *Chief Clerk.*

The office of the Superintendent of Public Buildings was established by ordinance on July 1, 1850, and annual reports have been published by the Superintendent since 1851. He has the supervision of the care, repair and furnishing of all buildings belonging to or hired by the City.

CITY BUILDINGS IN CHARGE OF THIS DEPARTMENT.

Building and Location.	Occupied by, etc.
Ambulance Station, National st., So. Boston.	On leased land.
Municipal Building, City sq., Charlestown.	Charlestown Municipal Court and Police Sta., 15th Div.
City Building, Norfolk and Washington sts., Dor.	Public Library Br. and Wd. 17 wardroom.
City Building, Richmond and Washington sts., Dor.	Public Library Br., veterans' headquarters.
City Hall, School st.	Mayor's office, City Council chamber and City departments or divisions of same.
City Hall Annex, Court st.	City Departments.
East Boston Court House and Police Station, Meridian and Paris sts.	Dist. Court and Police Sta., 7th Div.
Faneuil Hall, Faneuil Hall square	Faneuil Hall, Armory of Ancient and Honorable Artillery Company, market stalls, under hall.
Faneuil Hall Market House, N. and S. Market sts.	Quincy Hall and Produce Exch.
Jamaica Plain Library, South and Sedgwick sts.	Public Library Br.
Municipal Building, Jamaica Plain, South st.	Curtis Hall, baby clinic, baths and gymnasium.

City Buildings in Charge of this Department.— *Concluded.*

Building and Location.	Occupied by, etc.
Municipal Building, Dorchester, Columbia rd.	Pub. Library Br., wardroom, baths and gymasium, veteran organization headquarters.
Municipal Building, River st., Hyde Park.	Auditorium, wardroom, gymnasium, baby clinic and baths.
Municipal Building, Roslindale, Washington st., opposite South.	Auditorium, Pub. Library Br., wardroom, baby clinic, gymnasium and baths.
Municipal Building, So. Boston, E. Broadway.	Municipal Court, Pub. Library Br., auditorium and baths.
Municipal Building, Wd. 3, Oak and Tyler sts.	Pub. Library Br., baths, baby clinic, municipal employment bureau, gymnasium and wardroom.
Municipal Building, Wd. 9, Shawmut ave. and W. Brookline st.	Auditorium, Pub. Library Br., gymnasium, baby clinic and baths.
Municipal Building, Wd. 8, Vine and Dudley sts.	Pub. Library Br., baths, gymnasium, baby clinic and wardroom.
Old Chemical Engine House, Eustis st., Roxbury.	Leased.
Old Ladder House No. 5, Fourth st., So. Boston.	Upper part, Post 32, G. A. R.
Old Police Sta. 7, Meridian street, E. Boston.	Leased to L. S. W. V.
Old Provincial State House, Washington and State sts.	Leased to Bostonian Soc.
Old Franklin Schoolhouse, 1151 Washington st.	Leased as veteran headquarters.
Old Cross St. Schoolhouse, Cross st., Charlestown.	Leased to Col. F. B. Bogan Camp, No. 14, L. S. W. V.
Old Winthrop Schoolhouse, Bunker Hill st., Charlestown.	Reconstructed, with gymnasium, baths, baby clinic and wardroom.
Smith Schoolhouse, Joy st.....	Leased to Post 134, G. A. R.

County Buildings.

Building and Location.	Occupied by, etc.
Court House, Pemberton sq.....	County offices and court rooms
Mortuary, Northern Dist., 18 N. Grove st.	
Municipal Court, Brighton.	
Roxbury Court House, Roxbury st.....	Municipal Court, South'n Dist., veteran organizations.
Municipal Court, Dor., Adams and Arcadia sts.	Part occupied by Police Sta., 11th Div., Public Library Br.
Municipal Court, W. Rox., Morton st., Forest Hills.	Municipal Court, W. Rox. and Hyde Park.

WARDROOMS IN CITY BUILDINGS, ETC.

District.	New Wds.	Building.	Location.
East Boston.....	1	Old Armory Building.....	Maverick st.
Charlestown.....	2	Charlestown Gymnasium Building.	Bunker Hill and Lexington sts.
Boston Proper...	3	Municipal Building.....	Oak and Tyler sts.
South Boston....	6	Municipal Building.....	Broadway.
Roxbury.....	8	Municipal Building.....	Vine and Dudley sts.
Dorchester.....	13	Municipal Building.....	Columbia road and Bird st.
	17	City Building.....	Washington and Norfolk sts.
Jamaica Plain....	11	Minton Hall *.....	Forest Hills sq.
Roslindale.....	19	Municipal Building.....	Washington st. opposite South.
Hyde Park.....	18	Municipal Building.....	River st., and Central ave.
Brighton.....	22	Old Town Hall.....	Washington st.

* Hired for $600 per year.

The two buildings used as armories are Engine House No. 4, Bulfinch st., belonging to the City, and No. 130 Columbus ave., the latter occupied by four companies of Cadets, annual rent paid, $4,800. At 11 Beacon st., 10th floor, hired for Law Department at annual rent of $12,840, and at 274 Boylston st., three rooms for Medical Examiner of Northern District at $1,800 per year.

In charge of this department also are the following City scales: North scales, Haymarket square.

PUBLIC WORKS DEPARTMENT.

General offices, entire fifth, sixth and seventh floors, City Hall Annex.

[Ord. 1910, Chap. 9; Stat. 1910, Chaps. 553 and 571; Stat. 1911, Chap. 312; Ord. 1911, Chaps. 1 and 10; Stat. 1912, Chap. 348; Rev. Ord. 1914, Chap. 28; Stat. 1914, Chap. 324; Ord. 1916, Chap. 3; Ord. 1917, Chap. 2; Ord. 1921, Chap. 3.]

James H. Sullivan, *Commissioner.* Term ends in 1930.
Bernard C. Kelley, *Secretary and Chief Clerk.*

The Department of Public Works was established in 1911, consisting of the Street, Water and Engineering Departments combined under a single executive head, the Commissioner of Public Works, the latter authorized to create the necessary divisions of the department according to his judgment. The following four divisions have been created, viz., Bridge and Ferry, Highway, Sewer and Sanitary, Water, each in charge of a Division Engineer.

The Commissioner of Public Works, who must be a civil engineer of recognized standing in his profession, has control over the construction of all streets and sewers; the care and management of all bridges used as highways; of the ferries owned and operated by the City, and of the street lamps maintained by the City; the cleaning, repairing and sprinkling of streets and the removal of house offal and refuse; the maintenance and operation of all fixtures and appliances held by the City for purposes of water supply; and over the granting of permits to open, occupy, obstruct and use portions of streets.

By authority of Chapter 571, Acts of 1910, the Commissioner of Public Works charges for permits issued, as per the following revised schedule in effect from April 1, 1920:

1. Openings in streets or sidewalks, 50 cents each. Limited to 100 linear feet on one permit.
2. Emergency permits, Class A (for the above purpose), 50 cents each.
3. Advertising by man wearing hat and coat lettered (annual permit), $5 (or $1 per month).
4. Cleaning snow from roofs (occupation of sidewalk and street while so doing), annual permit, $1 each.

5. Driving cattle through the streets (annual permit to driver), $5.
6. Erecting and repairing awnings (annual permit), $1 each.
7. Moving buildings in streets, $5 per day; minimum charge, $10.
8. Erecting, altering or repairing buildings (occupation of street or sidewalk), 5 cents per square foot per month in the City Proper, bounded on the south by and including Berkeley and Dover streets; 3 cents per square foot per month in that part of the City south of limits above stated to and including Massachusetts ave.; and 2 cents per square foot per month in all other localities.
9. Painting or minor repairs, $1 each.
10. Feeding horses on streets (annual permit), $1 each.
11. Placing and removing signs flat on buildings, $1 each.
12. Projecting signs or lamps from buildings, $1 each.
13. Raising or lowering safes, machinery, etc., $1 each.
14. Emergency permits, Class B, $1 each.
15. Special permits for periods and rates other than those in the preceding classes according to the discretion of the Commissioner.

Bridge and Ferry Division.

Office, 602 City Hall Annex, sixth floor.

John E. Carty, *Division Engineer.*

L. B. Reilly, *Engineer of Construction.*

R. D. Gardner, *Designing Engineer.*

Thomas H. Sexton, *Supervisor of Bridges.*

John F. Sullivan, *General Foreman of Ferries.*

The Division Engineer has charge of the design, construction and maintenance of the highway bridges within the limits of the City, the care and management of the municipal ferries, the abolishment of grade crossings, also the special engineering work for other City departments. All drawtenders are appointed by and subject to the control of the Commissioner of Public Works.

Summary of Highway Bridges, etc.

I.	Number maintained wholly by Boston	67
II.	Number of which Boston maintains the part within its limits	6
III.	Number of those whose cost of maintenance is partly paid by Boston	50
IV.	Number maintained by railroad corporations:	
	1. Boston & Albany	4
	2. Boston & Maine and Boston & Albany	1
	3. Boston & Maine, Eastern Division	1
	4. Boston, Revere Beach & Lynn	1
	5. New York, N. H. & H., Midland Div.	13
	6. New York, N. H. & H., Old Colony Div.	4
	7. New York, N. H. & H., Providence Div.	16
V.	Number maintained by Metropolitan District Commission,	9
VI.	Number maintained by U. S. Government	1
	Total number	173

Note.— For bridges in parks see Park Department.

Municipal Ferries.

South { *Boston Proper.*— Head-house, end of Eastern ave.
East Boston.— Head-house, end of Lewis st.

North { *Boston Proper.*— Head-house, end of Battery st.
East Boston.— Head-house, end of Border st.

The following steam ferryboats are in commission:

Name.	When Built.	Type.	Length.	Gross Tonnage.
Hugh O'Brien	1883	Side-wheel.	175 ft. 3 in.	645
Governor Russell	1898	Propeller.	164 " 3 "	713
General Sumner	1900	"	164 " 3 "	450
John H. Sullivan	1912	"	172 " 3 "	527
Lieut. Flaherty	1921	"	174 "	727
Ralph J. Palumbo	1921	"	174 "	755
Noddle Island (rebuilt)	1921	"	174 " 5 in.	564

HIGHWAY DIVISION.

Main Office, 501 City Hall Annex, fifth floor.

Joshua Atwood, *Division Engineer.*
Benjamin F. Bates, *Chief Engineer, Paving Service.*

The Division Engineer has charge of the construction and maintenance of all public streets, the issuing of permits to open, occupy and obstruct portions of streets, the care and upkeep of the electric and gas lamps in the public streets, alleys, parks and public grounds, and the placing of glass street signs and numbers therein, the numbering of buildings and the placing of all street signs.

STREET LAMPS IN USE JANUARY 1, 1926.

	Electric.	Gas.	Total.
Magnetite arc	5,873	.....	5,863
Tungsten incandescent	5,009	.....	5,009
Single mantle	.....	9,750	9,750
Open-flame (fire alarm)	.....	145	145
Totals	10,872	9,895	20,767

MILES OF ACCEPTED STREETS, JANUARY 1, 1926, BY DISTRICTS.

District.	Sheet Asphalt.	Asphalt Concrete.	Granite Block.	Wood Block.	Plank on Bridges.	Brick.	Concrete.	Macadam.	Gravel.	Not Graded.	Totals.
City Proper	21.28	11.18	37.30	7.95	0.23	0.63	0.55	17.13	0.29	0.05	96.59
Charlestown	0.41	0.03	12.08	0.11	0.08	0.03	0.03	10.56	0.07	.....	23.40
East Boston	2.07	1.08	6.58	0.01	0.10	0.04	.....	22.41	0.28	0.04	32.61
South Boston	2.55	2.06	17.76	0.78	0.25	0.13	.....	20.41	0.68	1.46	46.08
Roxbury	9.68	7.44	14.89	1.12	0.04	1.99	0.76	54.01	1.34	0.05	91.32
West Roxbury	6.79	15.45	3.72	0.01	0.07	.....	1.83	72.97	3.09	0.43	104.36
Dorchester	6.67	13.65	10.65	1.82	0.19	1.07	1.10	97.27	4.83	0.05	137.30
Brighton	3.78	9.66	0.92	0.11	0.13	.....	2.19	29.63	3.92	0.27	50.61
Hyde Park	.....	1.44	0.07	0.10	0.19	.....	.....	19.11	14.11	0.24	35.26
Totals	53.23	61.99	103.97	12.01	1.28	3.89	6.46	343.50	28.61	2.59	617.53
Per cent	8.62	10.04	16.84	1.94	0.21	0.63	1.05	55.62	4.63	0.42	100.00

SEWER AND SANITARY DIVISION.

Main Office, 510 City Hall Annex.

EDWARD F. MURPHY, *Division Engineer.*
THOMAS F. BOWES, *Engineer in Charge of Sewer Service.*
JOHN M. SHEA, *Construction Engineer, Sewer Service.*
WILLIAM V. P. HOAR, *Office Engineer, Sewer Service.*
DANIEL H. GILLESPIE, *Supervisor of Sanitary, Street Cleaning and Oiling Service.*

The Commissioner of Public Works in 1918 merged the Sewer Service, Sanitary Service and Street Cleaning and Oiling Service, designating these three former branches of the Highway Division as the Sewer and Sanitary Division.

The Division Engineer has charge of all sewer work; of the cleaning and oiling of streets, also the removal of house offal and refuse in the various districts of the City.

The total length of common and intercepting sewers is computed as 1,027.55 miles; total number of catch-basins in charge of Sewer Service 17,166.

Assessments upon the estates benefited by new sewers are not levied by the Public Works Department but by the Board of Street Commissioners who also award damages to real estate owners having approved claims for such. The assessment upon an estate for a new sewer is limited to $4.00 per linear foot and it is a lien upon the property until paid, the law allowing payment in annual instalments of 10 per cent of total assessment with interest.

In 1889 as provided by Chap. 439 of the Acts, the Metropolitan Sewerage Commission of three members undertook the construction of the North Metropolitan and South Metropolitan systems of trunk and intercepting sewers, the former to discharge into the sea at Deer Island and the latter at Moon Island. The City of Boston had already constructed, at a cost of $4,250,000, pumping works and a trunk sewer from Huntington avenue and Gainsborough street to Moon Island. The South system was completed and put into operation in 1892, the State paying the City for pumping and discharging the sewage received from the territory west of Huntington avenue. The North Metropolitan system, with four pumping plants and 41 miles of sewers, went into operation in 1896, costing $5,116,696. A third system, the Neponset Valley, with a total length of 11.3 miles, was completed in 1898. In 1906 the High-level sewer was completed and into its 17 miles of tunnel, extending from Roxbury to Quincy, thence to outlets off Nut Island, nearly all the sewage of the South District was diverted. There were 68.51 miles of Metropolitan sewer in the North District, of which 10.4 miles were in Boston, and 51.85 miles in the South District, 23.98 miles being in Boston. Tributary to the two Metropolitan systems there were 1,581 miles of local sewers in the 28 cities and towns belonging.

REMOVAL OF STORE REFUSE.

The removal of refuse from shops, stores and warehouses, involving much extra labor, is attended to by the Sanitary Service and charged for at 15 cents a barrel or bundle (not larger than a flour barrel). No removals are made except on delivery of tickets obtainable at 504 City Hall Annex.

WATER DIVISION.

Main Office, 606 City Hall Annex.

CHRISTOPHER J. CARVEN, *Division Engineer.*

JAMES A. MCMURKY, *Engineer in Charge, Income and Meter Branch.*

GEORGE H. FINNERAN, *Superintendent, Distribution Branch.*

Under the control of the Division Engineer are the care and maintenance of all pipes and other fixtures and appliances for the purposes of the City's water supply, also the assessing of water rates and issuing of the bills therefor.

The total length of supply and distributing water main on January 1, 1926, was 914.03 miles; number of services actually in use, 88,788, were metered; number of public fire hydrants, 10,680.

The first water document published by the City of Boston appeared in 1825. In addition to the annual reports on the Cochituate supply, from 1850, and of the Mystic supply, from 1866, there are numerous special reports. By chapter 449, Acts of 1895, the Boston Water Board, the Water Income Department and the Water Registrar were abolished and the Water Department created, a single commissioner being entrusted with all the powers previously exercised by the Boston Water Board and the Boston Water Registrar.

A State commission, the Metropolitan Water Board, took possession, in 1898, of all that part of the Boston water system lying westward of Chestnut Hill Reservoir, also the pumping station there, with adjacent lands. The sum paid to the City was $12,531,000. Payments to the State by the City for its supply of water have been regularly made since 1898. Total quantity of water in the ten storage reservoirs of the Metropolitan system on January 1, 1925, 60,384,300,000 gallons, of which 76.6 per cent was in the Wachusett Reservoir in Clinton, 32 miles west of Boston, an artificial lake 4,135 acres in surface area and added to the system in 1905. There are also twelve distribution reservoirs with capacity of 2,400,680,000 gallons, five pumping-stations being connected with these, in which stations 34,439,629,000 gallons of water were pumped during the year 1924. In the existing Metropolitan Water District are nine cities, besides Boston, and nine towns. Boston takes about 75 per cent of the entire water supply of the District.

The daily average amount of water used in Boston in 1926 was 89,724,700 gallons, or 115 gallons per capita.

HIGH PRESSURE FIRE SERVICE.

By the provisions of Chapter 312, Acts of 1911, the Commissioner of Public Works was authorized to install an efficient system of high pressure fire service for the business center of the City. The work completed, including the old salt-water fireboat line installed in 1898, comprises 16.8 miles of pipe with 451 hydrants. Total expenditure for installation of system to Dec. 31, 1925, was $2,126,938.01. Total mileage of system to be about 17.00. Two pumping stations are now in use.

REGISTRY DEPARTMENT.

Office, 103 City Hall Annex, first floor.

[Stat. 1892, Chap. 314; Rev. Ord. 1898, Chap. 34; C. C., Title IV., Chap. 28; Rev. Ord. 1914, Chap. 29; Ord. 1924, Chap. 1; Ord. 1924, Chap. 1.]

EDWARD W. MCGLENEN, *City Registrar.* Term ends in 1930.
JEREMIAH J. LEARY, *Assistant Registrar.*
MARGARET M. FOLEY, *Assistant Registrar.*

The City Registrar keeps the records of births, deaths and marriages, and issues certificates of all intentions of marriage. Annual reports have been published since 1849, except in 1860 and 1861.

By Ordinance, approved July 12, 1892, the Department of Ancient Records and the office of Record Commissioners (established July 6, 1875) were abolished, and the duties of the Record Commissioners, including the publication of documents relating to the early history of Boston, were transferred to the City Registrar.

RETIREMENT BOARD.

Office, 22 City Hall.

[Stat. 1922, Chap. 521; Stat. 1923, Chap. 381; Stat. 1924, Chaps. 249, 250, 251; Stat. 1925, Chaps. 18, 90, 152.]

OFFICIALS.

WILFRED J. DOYLE, *Chairman.*
J. GEORGE HERLIHY, *Secretary.*
WILLIAM F. REAGAN, *Executive Officer.*

THE BOARD.

WILFRED J. DOYLE. Term ends Sept. 1, 1928.
FRANK L. BRIER (*ex officio*).
J. GEORGE HERLIHY. Term ends Sept. 1, 1929.

The Boston Retirement System was established on Feb. 1, 1923, as provided by Chap. 521 enacted in June, 1922, and accepted by Mayor and City Council in August, 1922. It is administered by a board of three members, or the City Treasurer, *ex officio,* one person appointed by the Mayor,

and the third member chosen by the other two. The compensation of the members is $10 each for every meeting attended, but not over $500 in any one year. After the original appointments, the term of each appointive member is four years.

SCHOOLHOUSE DEPARTMENT.

Office, 1007 City Hall Annex, tenth floor.

[Stat. 1901, Chap. 473; Stat. 1904, Chap. 376; C. C., Title V., Chap. 33, § 14; Stat. 1905, Chap. 392; Stat. 1906, Chap. 259; Stat. 1907, Chap. 450; Stat. 1908, Chap. 524; Stat. 1909, Chap. 446; Stat. 1911, Chap. 540; Stat. 1913, Chaps. 337, 363; Stat. 1914, Chaps. 331, 738; Spec. Stat. 1916, Chap. 267; Spec. Stat. 1918, Chap. 132; Spec. Stat. 1919, Chaps. 199, 206; Stat. 1920, Chap. 524; Stat. 1921, Chap. 169; Stat. 1924, Chap. 380.]

OFFICIALS.

Francis E. Slattery, *Chairman.*
Charles P. Norton, *Secretary.*
Henry Curry, *Chief Clerk.*

COMMISSIONERS.

Francis E. Slattery. Term ends in 1928.
Charles P. Norton. Term ends in 1927.
James W. H. Myrick. Term ends in 1929.

This department is in charge of a board of three commissioners, appointed by the Mayor. One commissioner is appointed in each year for a term of three years, beginning with June 1. The salaries of the commissioners and the ordinary expenses of the department are met by appropriations of the School Committee.

The authority and duties of the Board are those formerly conferred and imposed upon the City Council and the School Committee in relation to selecting lands for school purposes, providing temporary school accommodations, making, altering and approving designs and plans for school purposes; erecting, completing, altering, repairing, furnishing, and preparing yards for school buildings, and making contracts and selecting architects.

Annual reports to the Mayor have been made since 1901, an interesting feature of which is the "Descriptive Schedule of Permanent School Buildings," a large tabular insert showing, under 14 headings, building statistics of 270 or more schoolhouses.

SINKING FUNDS DEPARTMENT.

Office, 20 City Hall.

[R. L., Chap. 27, § 14; Rev. Ord. 1898, Chap. 35; C. C., Title IV., Chap. 9, § 5; Stat. 1909, Chap. 486, § 26; Stat. 1910, Chap. 437; Stat. 1911, Chap. 165; Rev. Ord. 1914, Chap. 31; Stat. 1914, Chap. 324; Spec. Stat. 1915, Chap. 184; Ord. 1916, Chap. 7; Ord. 1925, Chap. 2.]

OFFICIALS.

ELIOT WADSWORTH, *Chairman.*
RUPERT S. CARVEN, *Secretary.*
FRANK L. BRIER, *Treasurer.*

COMMISSIONERS.*

ELIOT WADSWORTH, ABRAHAM E. PINANSKY. Terms end in 1929.
CLARENCE W. BARRON, FREDERICK J. CROSBY. Terms end in 1928.
WILLIAM H. SLOCUM, RANDOLPH C. GREW. Terms end in 1927.

The Board of Commissioners of Sinking Funds for the payment or redemption of the City debt consists of six members, two of whom are appointed annually by the Mayor for a term of three years from May 1. The Board has published annual reports since 1871. The amended City Charter, Section 26, prohibits the further establishing of sinking funds, but an exception was afterwards made by the Legislature regarding loans for Rapid Transit purposes. It also prohibits the depositing of City or County money in any bank of which any member of the Board of Sinking Funds Commissioners is an officer, director or agent.

SOLDIERS' RELIEF DEPARTMENT.

Office, 65 City Hall, fifth floor.

[Gen. Laws, Chap. 115; Rev. Ord. 1898, Chap. 36; C. C., Title IV., Chap. 29; Stat. 1904, Chap. 381; Stat. 1909, Chap. 468; Stat. 1914, Chap. 587; Gen. Stat. 1916, Chap. 116; Gen. Stat. 1917, Chap. 179; Gen. Stat. 1918, Chaps. 108, 183; Ord. 1920, Chap. 8; Ord. 1922, Chap. 8; Ord. 1925, Chap. 4.]

JOHN JOSEPH MURPHY, *Soldiers' Relief Commissioner.* Term ends in 1929.
FREDERICK W. WATKEYS, M.D., *Deputy Commissioner.*
TIMOTHY W. KELLY, *Deputy Commissioner.*

The Soldiers' Relief Department was created as a department of the City of Boston by Chapter 441 of the Acts of 1897, and is under the charge of a commissioner appointed by the Mayor. He exercises all powers and duties for the distribution of State and City aid to soldiers in the City of Boston, such as were formerly vested in the Mayor and Board of Aldermen.

STATISTICS DEPARTMENT.

Office, 73 City Hall, seventh floor.

[Rev. Ord. 1898, Chap. 37; Rev. Ord. 1914, Chap. 33; Ord. 1922, Chaps. 6 and 9; Ord. 1923, Chap. 11.]

* The Commissioners serve without compensation.

OFFICIALS.

James P. Balfe, *Chairman.*
Edward F. O'Dowd, *Secretary.*

TRUSTEES.*

Frederic W. Rugg. Term ends in 1930.
Robert Dysart. Term ends in 1929.
Daniel F. O'Connell. Term ends in 1928.
James P. Balfe. Term ends in 1930.
Edward G. Graves. Term ends in 1927.

This department is in charge of a board of five members, whose duty it is to collect, compile and publish such statistics relating to the City of Boston and such statistics of other cities, for purposes of comparison, as they may deem of public importance, also to furnish statistical information to the City departments and to the public on request.

The Municipal Register has been compiled and edited annually by the department since 1898. The new and more comprehensive work, Boston Yearbook, was issued for the first time in 1924. For the past fourteen years the annual City Council manual, "Organization of the City Government," has contained a large collection of the latest statistics contributed by the department. The same collection has also been separately issued in a more elaborate form with title "Boston Statistics" and distributed widely.

City Record.

[Stat. 1909, Chap. 486, §§ 29, 30; Ord. 1922, Chap. 9.]

In accordance with the amended City Charter of 1909, the official weekly publication of the City, with the title, *Boston City Record*, was re-established in that year, the size of the page, typography, etc., being similar to the form adopted by the Statistics Department, under whose management the first *City Record* was issued during the years 1898, 1899 and to May 8, 1900, at which time it was discontinued.

The paper is now issued under the direction of the Mayor, who appoints the editor, while the business details are in charge of the Secretary of the Statistics Department who is Business Agent.

STREET LAYING-OUT DEPARTMENT.

Main Office, 401 City Hall Annex, fourth floor.

[Gen. Laws, Chaps. 82, 83; Stat. 1870, Chap. 337; Stat. 1895, Chap. 449, § 23; Stat. 1897, Chap. 426; Rev. Ord. 1898, Chap. 39; Stat. 1899, Chap. 450; Stat. 1906, Chaps. 258, 393; Stat. 1907, Chaps. 403, 584; Stat. 1908, Chaps. 447, 519; C. C. Chap. 51; Stat. 1909; Chaps. 209, 486, §§ 28, 31; Stat. 1911, Chaps. 169, 415, 453, 591, Stat. 1912, Chaps. 338, 339, 371, 558, 661; Stat. 1913, Chaps. 263, 432, 536, 554, 577, 680, 799; Stat. 1914, Chaps. 119, 128, 569, 641; Rev. Ord. 1914, Chap. 34; Gen. Stat. 1915, Chap. 176 and Spec. Stat., Chap. 91; Spec. Stat. 1917, Chaps. 318, 329; Spec. Stat. 1918, Chap. 155; Spec. Stat. 1919, Chap. 224; Stat. 1920, Chaps. 74, 312, 465; Stat. 1921, Chaps. 191, 407; Stat. 1922, Chap. 316; Stat. 1923, Chap. 489; Ord. 1924, Chap. 7; Stat. 1925, Chaps. 323, 325, 333.]

* The Trustees other than the chairman serve without compensation.

OFFICIALS.

THOMAS J. HURLEY, *Chairman.*
JOSEPH F. SULLIVAN, *Secretary.*

BOARD OF STREET COMMISSIONERS.

THOMAS J. HURLEY. Term ends in 1930.
CHARLES T. HARDING. Term ends in 1929.
JOHN J. O'CALLAGHAN. Term ends in 1928.

ENGINEERING DIVISION.

WILLIAM J. SULLIVAN, *Chief Engineer.*
ARTHUR N. COLMAN, *Assistant Chief Engineer.*

ASSESSMENT DIVISION.

CHARLES F. BOGAN, *Chief.*

PERMIT DIVISION.

44 City Hall.

JAMES CELESTE, *Acting Chief.*

A member of the Board of Street Commissioners is appointed each year by the Mayor to serve for three years from the first Monday in January. The Board has power to lay out, relocate, alter or discontinue highways in the City, to order specific repairs, also, with the approval of the Mayor, the construction of sewers and to take for the City any lands, water courses and ways deemed necessary for such construction. It levies the betterment assessments on estates benefited by the construction of new sewers and new or improved highways, also awards damages for takings of land, and grants to landowners permission to open private streets. In 1895 the duties of the Board of Survey were transferred to the Street Commissioners; in 1907 they were charged with the licensing of street stands for the sale of merchandise, in 1908 with the regulation of street traffic, and in 1913 with the authority to grant or withhold permits for the erection of automobile garages. The fees for these permits are: For erecting a public garage, $100 ; for a business garage for trucks, $100; repair shop, isolated, $5.00 ; unit group, $1.00 each unit ; private garage for one or two cars, $1.00, and if in excess of two cars, $1.00 more for each such excess. There is no annual garage fee.

By the Amended City Charter of 1909 the jurisdiction previously exercised by the Board of Aldermen is vested in the Street Commissioners, with the written approval of the Mayor, as to the naming of streets, as to trees in the streets, as to permits or licenses for special use of same, including the construction of coal holes, vaults, bay windows and marquees, in, under, or over the streets, also for the location of conduits, poles and posts and the storage of inflammables and explosives. They collect the annual license of $1.00 for selling and keeping gasoline.

As authorized by Chapter 680, Acts of 1913, the Street Commissioners issued on April 9, 1914, their "Rules and Regulations Relating to Projections on or over Public Highways." These rules were amended in 1915, as authorized by Chapter 176, General Acts of that year, the changes taking effect July 20. The penalty for disregard of said rules is a fine not exceeding five dollars for each day of negligence after five days' notice.

Fees for permits and each annual renewal thereof are fixed as follows:

Illuminated signs	$1 00
Two-foot projecting signs (not illuminated)	50
Other projecting signs (not illuminated)	25
Lettering on awnings	25
Lamps, unlettered	25
Marquees, or awnings	1 00
Lettering or signs on marquees	1 00
Hoisting devices	1 00
Clocks	1 00
Lettering in sidewalks	1 00
Other structures	1 00
Temporary signs on buildings for purposes of public interest	No fee
Awnings above the first story, not used for advertising	No fee

Traffic Rules.

As provided by Chapter 447, Acts of 1908, the Street Commissioners were authorized to make traffic rules. The latest revision of same to December 1, 1926, shows 110 one-way streets. The rules are enforced by the Police Commissioner, having in charge a traffic squad of 290 men.

SUPPLY DEPARTMENT.

Office, 808 City Hall Annex, eighth floor.

[Ord. 1908, Chap. 6; Rev. Ord. 1914, Chap. 35; Ord. 1919, Chap. 6.]

Herbert S. Frost, *Superintendent.* Term ends in 1930.
Charles E. Thornton, *Chief Clerk.*

The Superintendent of Supplies furnishes all the material, apparatus and other supplies required for the special use of the Public Works Department, and such material for other departments of the City as may be asked for by requisition signed by the head of such department, except furniture and stationery.

TRANSIT DEPARTMENT.

Office, 1 Beacon street, sixth floor.

[Spec. Stat. 1918, Chap. 185; Ord. 1918, Chap. 3; Ord. 1922, Chap. 1; Stat. 1923, Chaps. 399, 405, 480; Stat. 1924, Chaps. 120, 403, 444; Stat. 1925, Chaps. 52, 193, 341.]

COMMISSIONERS.

THOMAS F. SULLIVAN.
JAMES B. NOYES.
NATHAN A. HELLER.

Terms of all end in 1930.

OFFICIALS.

THOMAS F. SULLIVAN, *Chairman.*
ANDREW ADAIR, *Secretary.*
ERNEST R. SPRINGER, *Chief Engineer.*

This department was established to exercise the powers and perform the duties formerly in charge of the Boston Transit Commission, whose official existence terminated July 1, 1918.

TREASURY DEPARTMENT.

Office, City Hall, Rooms 21 and 22, first floor.

[Rev. Ord. 1898, Chap. 40; Stat. 1908, Chap. 210; Ord. 1908, Chap. 4; C. C. Title IV., Chap. 9; Stat. 1911, Chap. 413; Stat. 1913, Chaps. 367, 672, 788; Rev. Ord. 1914, Chap. 36; Stat. 1920, Chap. 140; Ord. 1920, Chap. 12; Ord. 1921, Chaps. 1 and 2; Stat. 1922, Chap. 521; Ord. 1925, Chap. 2.]

FRANK L. BRIER, *City Treasurer.* Term ends in 1930.
EDWARD F. MCADAMS, *Cashier and Acting Treasurer* in the absence of the *Treasurer.*

The City Treasurer has the care and custody of the current funds of the City, of all moneys, properties and securities placed in his charge by any statute or ordinance, or by any gift, devise, bequest, or deposit, and pays all bills and demands against the City.

The City Treasurer is also County Treasurer and Treasurer of the Sinking Funds Dept. He publishes reports yearly, also monthly statements.

VESSELS AND BALLAST DEPARTMENT.

Office, 173 Sumner street, East Boston.

[Gen. Laws, Chap. 102, §§ 6–13; Rev. Ord. 1898, Chap. 41; Rev. Ord. 1914, Chap. 39.]

CORNELIUS J. DONOVAN, *Chief Weigher.* Appointed annually.

This department is under the charge of the Weighers of Vessels and Ballast, two in number, one of whom is designated by the Mayor as chief. They receive the fees, after payment of expenses, as compensation for their services.

WEIGHTS AND MEASURES DEPARTMENT.

Office, 106 City Hall Annex, first floor.

[Gen. Laws, Chap. 98, §§ 34–55; Stat. 1882, Chap. 42; Rev. Ord. 1898, Chap. 43; Stat. 1909, Chap. 382; Stat. 1910, Chap. 209; Stat. 1913, Chap. 503; Stat. 1914, Chaps. 346, 379, 452; Rev. Ord. 1914, Chap. 37; Gen. Stat. 1915, Chap. 253; Gen. Stat. 1916, Chap. 120; Gen. Stat. 1919, Chaps. 91, 128; Ord. 1919, Chap. 1; Stat. 1920, Chaps. 259, 369, Ord. 1923, Chap. 4.]

James A. Sweeney, *Sealer.*
Walter L. Finigan, *Chief Clerk.*
Deputy Sealers.— Charles E. Walsh, Louis Hertgen, Benjamin Lebowitz, Thomas A. Kelley, Fred A. Thissell, John A. Gargan, *Chief Deputy,* John J. Martin, William D. Fay, Martin J. Travers, Edward J. McManus, Francis A. Trayers and Lawrence J. Lewis. Philip F. Leonard, *Mechanician.* Robert E. Sexton, *Coal Inspector.*

This department is in charge of the Sealer.

The standards in use are supplied by the Commonwealth and a standardization is made every five years by the Division of Standards, Commonwealth of Massachusetts. The office was authorized by ordinance in 1890. Ways and means were devised for service of this character to the Town of Boston as early as 1800. Annual reports have been published beginning in 1864. By Chapter 382, Acts of 1909, all principal and assistant sealers are included within the classified civil service.

NON-EXECUTIVE DEPARTMENTS.

VARIOUS CITY, COUNTY AND STATE OFFICERS.

The following table shows the manner in which public officers, other than the regular City department heads, are appointed or elected as prescribed by statute, ordinance, or regulation, the time of appointment or election, the term of office, and the salary, if any, of each officer. Appointments by the Mayor marked with a * are subject to approval by the State Civil Service Commission; those marked with a † are confirmed by the City Council:

Officers.	How Created.	Appointed or Elected.		Term.		Salary
		By Whom.	When.	Begins.	Length.	
Boston and Cambridge Bridges Commiss'n (two).	Statute	Mayor....	.....	.....	.....	None.
Finance Commission (five),	"	Governor A	Annually one.	.....	5 yrs..	B
Franklin Foundation (twelve Managers).	"	Supreme Court.	D	.....	.....	None.
Licensing Board (three)...	"	Governor A	Biennially one.	.....	6 " .	$3,500 C
Loan Assoc'n, Workingmen's, one Director.	"	Mayor....	Annually..	3d Thu. in Apr.	1 yr...	None.
Loan Comp'y, Chattel, one Director.	"	"	"	.....	1 " ..	"
Loan Comp'y, Collateral, one Director.	"	"	"	3d Wed. in Dec.	1 " ..	"
Old South Assoc'n (three Managers).	"	City Council.	"	When elected.	1 " ..	"

A With the advice and consent of the Exec. Council.
B Chairman, $5,000; other members none.
C Chairman, $500 additional.
D As vacancies occur.

Officers.	How Created.	Appointed or Elected.		Term.		Salary.
		By Whom.	When.	Begins.	Length.	
Medical Examiners (two)..	Statute	Governor *	.....	.....	7 yrs..	$5,000
Police Commissioner.....	"	"	.....	1st Mon. in June	5 " .	8,000
School Committee (five)..	"	Elected....	City election.....	1st Mon. in Jan'y	4 " .	None.
Undertakers.....	"	Health Dept.	Annually	May 1..	1 yr..	"
Officers Paid by Fees:†						
Constables.....	"	Mayor....	"	" 1..	1 " ..	Fees.
Fence-viewers ‡.....	"	"	"	" 1..	1 " ..	"
Inspectors of hay and straw, lime, petroleum, etc.	"	"	"	" 1..	1 " ..	"
Gaugers of liquid measures.	"	"	"	" 1..	1 " ..	"
Measurers of grain, upper leather, wood and bark.	"	"	"	" 1..	1 " ..	"
Superintendents of hay scales.	"	"	"	" 1..	1 " ..	"
Weighers of boilers and heavy machinery, coal.	"	"	"	" 1..	1 " ..	"

* With the advice and consent of the Executive Council.
† Confirmed by City Council.
‡ Two inspectors in the Building Dept. act as Fence-viewers.

VARIOUS CITY, COUNTY AND STATE OFFICERS, DEPARTMENTS, COMMISSIONS, COURTS, ETC.

BOSTON AND CAMBRIDGE BRIDGES COMMISSION.

Office, 506 City Hall Annex, fifth floor.

[Stat. 1870, Chaps. 300, 302; Stat. 1898, Chap. 467, § 14; Ord. 1906, Chap. 1; C. C., Chap. 35, §§ 2, 4, and 5; Stat. 1912, Chap. 92.]

James H. Sullivan, *Commissioner for Boston.*
Francis J. Smith, *Commissioner for Cambridge.*
John J. O'Neil, *Secretary.*

This Commission was established in 1870, to have charge of the maintenance of the West Boston, Canal or Craigie's, and the Prison Point bridges. In 1892 the Harvard bridge was placed in their charge. The powers of the Commission were greatly enlarged in 1898 when all bridges and draws between the two cities were placed in their charge. The expense of maintenance is borne equally by the City of Boston and the City of Cambridge. The two Commissioners are appointed by the Mayors of Boston and Cambridge respectively. The Commissioner for Boston, who serves without pay, is the Commissioner of Public Works.

BRIDGES IN CHARGE OF THE COMMISSIONERS.*

Anderson Bridge, from Brighton to Cambridge.
Brookline street, from Brighton to Cambridge.
Cambridge, from Boston to Cambridge.
Cambridge street-River street, from Brighton to Cambridge.
Harvard, from Boston to Cambridge.
Prison Point, from Charlestown to Cambridge.
Western avenue, from Brighton to Cambridge.

BOSTON FINANCE COMMISSION.

Office, 11 Beacon Street.

[Stat. 1909, Chap. 486, §§ 17–21; Stat. 1921, Chap. 81; Stat. 1924, Chap. 369; Stat. 1925, Chap. 333.]

* All of the bridges named in this list are over navigable waters.

OFFICIALS.

Charles L. Carr, *Chairman.*
Guy C. Emerson, *Consulting Engineer.*
John C. L. Dowling, *Counsel and Acting Secretary.*

COMMISSIONERS.

Charles L. Carr. Term ends in 1930.
William J. Drew. Term ends in 1929.
Joseph A. Sheehan. Term ends in 1928.
Courtenay Guild. Term ends in 1927.
John F. Moors. Term ends in 1931.

The Finance Commission is constituted under the Amended Charter of 1909. It consists of five commissioners appointed by the Governor and confirmed by the Executive Council, the term of each being five years. The chairman of the Commission is named by the Governor. The members of the Commission, other than the chairman, serve without pay.

It is the duty of the Commission to investigate, at its discretion, all matters relating to appropriations, loans, expenditures, accounts and methods of administration affecting the City of Boston or the County of Suffolk, or any of their departments, and to report upon its investigations from time to time to the Mayor, the City Council, the Governor or the General Court.

The Commission is required to make an annual report, in January, to the General Court. It is also the duty of the Commission to report to the Mayor, the City Auditor or the City Treasurer as to the validity or proper amount of any doubtful pay-roll, bill or claim referred to it by them.

COUNTY OF SUFFOLK.

County Commissioners for the County of Suffolk.— The City Council of Boston.

County Auditor.— Rupert S. Carven.

County Treasurer.— Frank L. Brier.

DISTRICT ATTORNEY.

Room 218, Court House.

[Gen. Laws, Chap. 12, sec. 12, etc.; Stat. 1910, Chaps. 373, 439; Stat. 1912, Chap. 576; Stat. 1913, Chap. 602; Gen. Stat. 1919, Chap. 269; Stat. 1920, Chap. 451; Stat. 1922, Chap. 277; Stat. 1923, Chaps. 398, 485.]

District Attorney.— William J. Foley. Elected by the people in 1926 for term of four years ending January, 1931.

Assistant.— William H. McDonnell.

Assistant.— Frederick M. J. Sheenan.

Assistant.— Daniel J. Lyne.
Assistant.— Robert E. McGuire.
Assistant.— Daniel J. Gillen.
Assistant.— Frederick T. Doyle.
Assistant.— William J. McDonough.
Assistant.— Joseph A. Scolponeti.
Assistant.— William J. Sullivan.

LAND COURT.

Room 408, Court House.

Judge.— Charles Thornton Davis. Appointed by the Governor.

Associate Judge.— Joseph J. Corbett. Appointed by the Governor.

Associate Judge.— Clarence C. Smith. Appointed by the Governor.

Recorder.— Charles A. Southworth. Appointed by the Governor for term of five years ending in 1928.

INDEX COMMISSIONERS.

Commissioners.— Samuel T. Harris, term ends in 1929. Ralph W. E. Hopper, term ends in 1927. Edward W. Bancroft, term ends in 1928.

Clerk.— William J. Kurth.

Appointed in March, one each year, by a majority of the Justices of the Superior Court for the County of Suffolk for a term of three years, beginning April 1, and serve without pay.

REGISTER OF DEEDS.

[Gen. Laws, Chap. 36; Stat. 1895, Chap. 493; Stat. 1904, Chap. 452; Stat. 1910, Chap. 373; Stat. 1913, Chap. 737; Gen. Stat. 1919, Chap. 269; Stat. 1920, Chap. 495.]

Register of Deeds.— W. T. A. Fitzgerald. Elected by the people in 1922. Term ends in January, 1929. The Register is *ex officio* Assistant Recorder of the Land Court.

First Assistant Register.— John J. Attridge. Appointed by the Register.

Second Assistant Register.— John W. Johnson. Appointed by the Register.

SHERIFF AND DEPUTY SHERIFFS.

[Gen. Laws, Chap. 37; Stat. 1910, Chap. 373; Gen. Stat. 1919, Chap. 269; Stat. 1922, Chap. 525.]

Sheriff.— John A. Keliher. Elected by the people, November 9, 1926. Term ends in January, 1933. As Jailer he receives additional compensation.

Deputy Sheriffs for Service of Writs.— Daniel A. Whelton, Henry G. Gallagher, Richard F. Sweeney, Edmund P. Kelly, John J. Casey, James P. Keliher, Thomas J. Wilson, Thomas F. Donovan. Paid by fees.

Deputy Sheriffs for Court Duty.— William J. Leonard, *Chief Deputy Sheriff.* Peter McCann, William A. McDevitt, Richard J. Murray, Oscar L. Strout, Willard W. Hibbard, Andrew J. Crotty, Frank C. Pierce, Jeremiah J. McCarthy, John A. Finley, John F. Glynn, Thomas F. Lally.

All debts and expenses of the County of Suffolk are borne by the City of Boston, unless otherwise specified.

COURT OFFICERS AND ASSISTANTS.

Offices in Court House, Pemberton square, except as otherwise specified.

SUPREME JUDICIAL COURT.

Clerk for the Commonwealth.— Walter F. Frederick. Appointed by the Court.

Clerk for the County of Suffolk.— John F. Cronin. Elected by the people in 1922. Term ends in January, 1929.

Assistant Clerks.— John H. Flynn, Joseph Riley.

Reporter of Decisions.— Ethelbert V. Grabill. Appointed by Governor.

SUPERIOR COURT FOR CIVIL BUSINESS.

Clerk.— Francis A. Campbell. Elected by the people in 1922. Term ends in January, 1929.

Assistant Clerk in Equity.— James F. McDermott.

Assistant Clerks.— John L. MacCubbin, First Assistant, George E. Kimball, Flourence J. Mahoney, Charles J. Hart, Francis P. Ewing, Frank H. Hallett, Michael E. Leen, Albert E. MacDonald, D. Pulsifer, Colville, George A. Scheele, Francis P. Murphy, Clesson S. Curtice, Michael F. Hart.

SUPERIOR COURT FOR CRIMINAL BUSINESS.

Clerk.— John P. Manning. Elected by the people in 1922. Term ends in January, 1929.

Assistant Clerks.— John R. Campbell, Julian Seriack, John P. Manning, Jr., and Walter A. Murray.

COURT OF PROBATE AND INSOLVENCY.

[Gen. Laws, Chap. 217; Stat. 1904, Chap. 455; Stat. 1910, Chap. 374; Stat. 1912, Chap. 585; Stat. 1913, Chap. 791; Gen. Stat. 1919, Chap. 269; Stat. 1921, Chaps. 486, 487; Stat. 1922, Chap. 532.]

Judge.— Arthur W. Dolan.

Judge.— William M. Prest.

Register.— Arthur W. Sullivan.

First Assistant Register.— John R. Nichols.

Second Assistant Register.— Clara L. Power.

The Judges of Probate are appointed by the Governor. They and the three other officials of this Court are paid by the State.

MUNICIPAL COURT OF BOSTON.

[Gen. Laws, Chap. 218; Stat. 1907, Chap. 179; Stat. 1908, Chap. 191; Stat. 1909, Chaps. 386, 434; Stat. 1911, Chaps. 231, 469, § 5; Stat. 1912, Chaps. 648, 649, 660, 672; Stat. 1913, Chaps. 289, 430, 612, 716, 748; Stat. 1914, Chaps. 35, 409; Gen. Stat. 1915, Chap. 166; Gen. Stat. 1916, Chaps. 69, 71, 109, 195, 261, 263; Gen. Stat. 1917, Chaps. 262, 330; Gen. Stat. 1918, Chap. 250; Stat. 1920, Chaps. 553, 614; Stat. 1921, Chap. 284; Stat. 1922, Chaps. 309, 399, 532.]

Chief Justice.— Wilfred Bolster.

Associate Justices.— James P. Parmenter, William Sullivan, Michael J. Murray, John Duff, Michael J. Creed, Thomas H. Dowd, Joseph T. Zottoli, James H. Devlin.

All judges appointed by the Governor, subject to confirmation by the Executive Council.

Special Justices.— John A. Bennett, Abraham K. Cohen, John G. Brackett, Joseph A. Sheehan.

Terms of the Court.

For Civil Business.— Every Saturday at 9 A. M., for trial of civil causes not exceeding $2,000.

Clerk.— William F. Donovan. Appointed by the Governor.

Assistant Clerks.— Warren C. Travis, Volney D. Caldwell, Arthur W. Ashenden, James T. Tobin, Louis B. Torrey, Frederick J. Dillon, Joseph L. Pierce, George F. Devine.

For Criminal Business.— Every day in the week (Sundays and legal holidays excepted) at 9 A. M., for the trial of criminal causes.

Clerk.— Edward J. Lord. Appointed by the Governor.

Assistant Clerks.— Harvey B. Hudson, Charles T. Willock, James G. Milward, George A. Savage, Paul W. Carey, James F. Hardy, Edward A. Chalmers, George W. Herman. Appointed by the Clerk of the Court with the approval of the Justices.

MUNICIPAL COURT, BRIGHTON DISTRICT.

Cambridge street, corner of Henshaw street.

Justice.— Thomas H. Connelly.
Special Justices.— Robert W. Frost and Harry C. Fabyan.
Clerk.— Daniel F. Cunningham. Appointed by the Governor.

MUNICIPAL COURT, CHARLESTOWN DISTRICT.

New Municipal Building, City square.

Justice.— Charles S. Sullivan.
Special Justices.— Willis W. Stover and Joseph E. Donovan.
Clerk.— Mark E. Smith. Appointed by the Governor.
Assistant Clerk.— James J. Mullen, Jr.
Second Assistant Clerk.— George E. Irving.

MUNICIPAL COURT, DORCHESTER DISTRICT.

Adams street, corner of Arcadia street.

Justice.— Joseph R. Churchill.
Special Justices.— Michael H. Sullivan and William F. Merritt.
Clerk.— Alpheus Sanford. Appointed by the Governor.
Assistant Clerk.— Frederick E. Simmons.

EAST BOSTON DISTRICT COURT.

Court House, corner of Meridian and Paris streets, East Boston.

Justice.— Joseph H. Barnes.
Special Justices.— Charles J. Brown and Patrick J. Lane.
Clerk.— John S. C. Nicholls. Appointed by the Governor
Assistant Clerk.— Emanuel Olsen.
Second Assistant Clerk.— Grace M. Dalton.

MUNICIPAL COURT, ROXBURY DISTRICT.

Court House, Roxbury street.

Justice.— Albert F. Hayden.
Special Justices.— Joseph N. Palmer and Timothy J. Ahern.
Clerk.— Maurice J. O'Connell. Appointed by the Governor.
First Assistant Clerk.— Fred E. Cruff.
Second Assistant Clerk.— Henry F. Ryder.
Third Assistant Clerk.— Charles A. Moore.

MUNICIPAL COURT, SOUTH BOSTON DISTRICT.

New Municipal Building, East Broadway.

Justice.— Edward L. Logan.
Special Justices.— Josiah S. Dean, William J. Day.
Clerk.— Adrian B. Smith. Appointed by the Governor.
Assistant Clerk.— Harry W. Park.

MUNICIPAL COURT, WEST ROXBURY DISTRICT, INCL. HYDE PARK.

Court House (new), Morton street, Forest Hills.

Justice.— John Perrins.
Special Justices.— J. Albert Brackett, Bert E. Holland.
Clerk.— George B. Stebbins. Appointed by the Governor.
Assistant Clerk.— Sidney T. Knott.
Second Assistant Clerk.— Caroline M. Adams.

BOSTON JUVENILE COURT.

Room 127, Court House.

[Chap. 334, Acts of 1903; Chap. 489, Acts of 1906; Gen. Stat. 1919, Chap. 255; Stat. 1922, Chap. 399.]

Justice.— Frederick P. Cabot.
Special Justices.— Frank Leveroni, Philip Rubenstein.
Clerk.— Charles W. M. Williams.

Chapter 489 of the Acts of 1906, establishing a court to be known as the Boston Juvenile Court for the "Care, Custody and Discipline of Juvenile Offenders," provides for the transfer to said court of the jurisdictions, authority and powers hitherto vested in the Municipal Court of Boston, under Chapter 334 of the Acts of 1903. The act took effect September 1, 1906.

The Justice, Special Justices and Clerk of this Court are appointed by the Governor. The Justice of the court is empowered to appoint two probation officers, and so many assistant probation officers as he may deem necessary.

PROBATION OFFICERS.

[Stat. 1891, Chap. 356; Stat. 1892, Chaps. 242, 276; Stat. 1897, Chap. 266; Stat. 1910, Chap. 332; Stat. 1913, Chap. 612; Stat. 1914, Chap. 491; Gen. Stat. 1917, Chap. 135.]

These officers are appointed by the judges of the respective criminal courts to ascertain all facts relating to the offenders brought before the courts. In the performance of their official duties they have all the powers of police officers.

BOSTON MUNICIPAL COURT.

Chief Probation Officer.— Albert J. Sargent.
Medical Director.— C. Edouard Sandoz, M. D.
Assistant Medical Director.— Margaret C. Welsh, M. D.
Probation Officers.— Francis A. Dudley, Albert J. Fowle, Francis A. McCarthy, Frank E. Hawkes, James H. Knight, Eugene J. Callanan, Edward F. Coughlin, Frank L. Warren, William J. Joyce, Edward J. Bromberg, John P. Bogan, Jr., George J. McDonnell, Thomas G. Davis, Thomas F. Teehan, Oswald J. McCourt, Mary L. Brinn, Elizabeth A. Lee, Margaret H. Markham, Alfretta P. McClure, Theresa C. Dowling, Ethel Wood, Annie M. Kennedy, Alice D. Keating, Eleanor F. Holland, Bessie G. Kaufman, John F. Mulvey, Joseph W. Crockwell.

JUVENILE COURT.— John B. O'Hare, Walter C. Bell, Edward J. O'Mara, May A. Burke.

BRANCH MUNICIPAL COURTS AND EAST BOSTON DISTRICT COURT.

Brighton.— Edward J. Drummond. *Charlestown.*— James D. Coady, Mrs. Ellena M. Foley, William E. Carney. *Dorchester.*— Reginald H. Mair, Scott H. Rose. *East Boston.*— Dennis J. Kelleher, Frederick L. O'Brien. *Roxbury.*— Joseph H. Keen, Ulysses G. Varney, Edward A. Fallon (for children), Matthew M. Leary, John L. Letzing, Thomas Grieve, Kathryn Q. Quealey. *South Boston.*— Clayton H. Parmelee, Ellen McGurty, James F. Gleason. *West Roxbury.*— Frank B. Skelton, Thomas H. Staples (for children).

SUPERIOR COURT.

Chief Probation Officer.— Henry C. McKenna.

John J. Barter, Joseph A. McManus, Arthur R. Towle, William A. Maloney, Edward A. Griffin, James E. Donovan, Harry Keenan, Alice M. Power, Ellen L. Cunniff, Mary A. Robinson, Mary F. McManus, Ralph L. Countie, Alice P. Meyers.

MEDICAL EXAMINERS FOR SUFFOLK COUNTY.

[Gen. Laws, Chap. 38; Stat. 1908, Chap. 424; Stat. 1909, Chap. 273; Stat. 1911, Chaps. 252, 274; Stat. 1912, Chaps. 466, 631; Gen. Stat. 1916, Chap. 114; Gen. Stat. 1919, Chap. 216; Stat. 1920, Chap. 188.]

The County is divided into two medical districts, Northern and Southern, by a line beginning at the junction of the Brookline line with Huntington avenue; thence through Huntington avenue and Fencourt; thence through middle of Fens, through Boylston, Berkeley and Providence streets, Park square, Boylston and Essex streets, Atlantic avenue and Summer street to Fort Point Channel; thence through said channel, Dover street, Dorchester avenue, Dorchester street, East Fourth and G streets to the harbor.

Medical Examiners.— Northern District, George B. Magrath, M. D., 274 Boylston street. Term ends in 1929. Southern District, Timothy Leary, M. D., 44 Burroughs street, Jamaica Plain. Term ends in 1931.

Associate Medical Examiners.— William H. Watters, M. D., 109 Mt. Vernon street, for Southern District. Term ends in 1931. William J. Brickley, M. D., 496 Commonwealth avenue, for Northern District. Term ends in 1927.

All are appointed by the Governor for a term of seven years.

Location of Northern District Mortuary, 18 North Grove street; Southern District, on City Hospital grounds.

FRANKLIN FOUNDATION.

[Stat. 1905, Chap. 488; Stat. 1908, Chap. 569; C. C., Chap. 48, § 5.]

MEMBERS OF THE CORPORATION AND MANAGERS OF THE FRANKLIN FUND.

NATHAN MATTHEWS, *President.*
JOHN A. SULLIVAN, *Vice President.*
REV. C. E. PARK, *Secretary.*
EVERETT MORSS, *Treasurer.*

MANAGERS.*

MALCOLM E. NICHOLS, Mayor of Boston, *ex officio.**
REV. CHARLES E. PARK (Congregational minister) *ex officio.*
REV. WILLIAM H. DEWART (Episcopalian minister), *ex officio.*
REV. DONALD C. MACGUIRE (Presbyterian minister), *ex officio.*
NATHAN MATTHEWS, JOHN A. SULLIVAN, DAVID A. ELLIS, LOUIS K. ROURKE, CHARLES R. GOW, EVERETT MORSS, J. FRANK O'HARE. Appointed by the Supreme Judicial Court.

FRANKLIN UNION, corner Appleton and Berkeley streets.
WALTER B. RUSSELL, *Director.*

The Franklin Foundation is incorporated under Chapter 569 of the Acts of 1908, a board of twelve citizens being named therein as Managers of the Franklin Fund and having the standing of a City department with the object of maintaining the Franklin Union as an independent industrial school for adults.

The Franklin Fund is the proceeds of a bequest of one thousand pounds to "the Inhabitants of the Town of Boston in Massachusetts" made by Benjamin Franklin, in a codicil to his will dated June 23, 1789. The codicil provided that the fund "if accepted by the inhabitants of the Town of Boston" be managed "under the direction of the Selectmen, united with the Minister of the oldest Episcopalian, Congregational, and Presbyterian Churches in that Town," who were to make loans on certain conditions to "young married artificers under the age of twenty-five years."

Dr. Franklin, who died April 17, 1790, calculated that, in one hundred years, the thousand pounds would grow to £131,000, "of which," he says, "I would have the managers then lay out at their discretion £100,000 in Public Works which may be judged of most general utility to the Inhabitants. The remaining £31,000, I would have continued to be let out on interest for another hundred years. At the end of this second term, if no unfortunate accident has prevented the operation, the sum will be £4,061,000, of which I leave £1,061,000 to the Town of Boston, and £3,000,000 to the disposition of the Government of the State, not presuming to carry my views farther." The Town accepted the donation at a Town Meeting held June 1, 1790.

A futile suit brought by the Franklin heirs in 1891 prevented the division of the fund at the expiration of one hundred years; but on January 17, 1894, by direction of the three ministers and the Board of Aldermen of the City, which board claimed to be the successors of the "Selectmen," $329,300.48 ($\frac{100}{131}$ of the fund) was paid to the City Treasurer, for "the purchase of land and the erection thereon of the Franklin Trades School and for the equipment of the same." Owing to a series of complications the money remained in the custody of the Treasurer. Mayor Collins, in 1902, caused a petition of the City to be filed in the Supreme Court, praying for instructions as to the authority of the persons then acting as

* The Managers serve without compensation.

Managers of the fund. The Court rendered an opinion November 25, 1903 (184 Mass. 373, page 43), to the effect that the three ministers were Managers of the fund under Franklin's will, but that the Aldermen did not succeed the "Selectmen" as Managers and had no powers with reference to it. The Court, under its general power to care for public charitable funds, appointed, on March 16, 1904, a Board of Managers to take the place of the "Selectmen," and provided in the decree of the Court, that the Mayor of Boston should be one, *ex officio*.

On December 2, 1905, the City Treasurer received from Mr. Andrew Carnegie $408,396.48, said sum being equal to the amount of the Franklin Fund in August, 1904, which Mr. Carnegie agreed to duplicate. Only the annual income from this fund is used.

On January 31, 1907, the amount of the "accumulated" fund available for expenditure by the Managers was $438,741.89, and in that year the Franklin Union Building was erected at the corner of Appleton and Berkeley streets. It was opened for the use of the Franklin Trades School, or Franklin Union as it is now called, in September, 1908. This is maintained partly by tuition fees, rents, etc., $118,353 total in year 1924, including the income from the above mentioned Franklin Fund (*i. e.*, the Andrew Carnegie Donation), which fund amounted to $462,396 on January 31, 1925. The building contains 24 classrooms and 6 draughting rooms, where 1,833 adult students received instruction at evening sessions during the year 1924, the fees ranging from $4 to $15. There is also a technical and scientific library, and a large hall with a seating capacity of 1,000. The building with equipment cost $402,718. The site, containing about 16,000 square feet, was purchased in 1906 for $100,000, a 20-year loan being issued to cover same.

The Franklin Fund will become available in 1991.

LICENSING BOARD.

Office, 1 Beacon Street, Eighth Floor.

[Stat. 1906, Chaps. 291, 395; Stat. 1907, Chap. 214; Stat. 1909, Chaps. 387, 423; C. C. Chap. 55; Stat. 1910, Chaps. 383 and 476; Stat. 1911, Chap. 83; Stat. 1913, Chaps. 451, 715; Spec. Stat. 1915, Chap. 313; Spec. Stat. 1917, Chap. 145; Gen. Stat. 1918, Chaps. 64, 259; Gen. Stat. 1919, Chaps. 10, 99; Stat. 1920, Chaps. 47, 191, 216; Stat. 1922, Chaps. 285, 392, 427, 485.]

OFFICIALS.

David T. Montague, *Chairman.*
Louis Epple, *Secretary.*

THE BOARD.

David T. Montague. Term ends in 1932.
Mary E. Driscoll. Term ends in 1930.
Arthur J. Selfridge. Term ends in 1928.

The Licensing Board for the City of Boston, established in 1906, consists of three members, appointed by the Governor, with the advice and consent of the Council. The members must be citizens of Boston who have resided in the City for at least two years preceding the date of their appointment. The two principal political parties must be represented and the term of the members is fixed at six years; after the first appointments, one member retiring every two years. The Board was created to exercise all the powers and perform all the duties conferred upon the Board of Police of the City of Boston relative to intoxicating liquors, also as to innholders and common victuallers. In 1909 they took charge of licensing the sale of ice cream, fruit, soda water and confectionery on Sunday.

Licenses for the selling, renting or leasing of firearms are now issued by this board instead of by the City Clerk. The annual fee established for such licenses is $5.00. It also has charge of the licensing of picnic groves, skating rinks, intelligence offices, billiard tables and bowling alleys, formerly attended to by the Police Dept.

CONSTABLES.

As of May 1, 1926.

Appointed annually by Mayor, subject to confirmation by the City Council, for one year beginning with the first day of May, and paid by fees fixed by law.

(Alphabetical Lists.)

Constables Connected with Official Positions, and to Serve Without Bonds.— John A. Anderson, Philip J. Brennan, William W. K. Campbell, John M. Casey, John B. Cassidy, Martin F. Cavanagh, Lloyd H. Chase, John F. Coffey, Thomas Farrell, John C. Fitzgerald, Joseph Fucillo, John F. Gillespie, Joseph W. Hobbs, William A. Kelley, Lawrence J. Kelly, Edward J. Leary, Edward A. McGrath, John McLoughlin, Emery D. Morgan, Vincenzo Musto, James E. Norton, Timothy F. Regan, Charles H. Reinhart, Edward M. Richardson, Henry Santosuosso, Frank B. Skelton, Thomas H. Staples, John J. Sullivan, Rudolph F. Watson, Ernest C. Nickerson, Daniel F. Hines, Andrew B. DeCourcy.

Constables Connected with Animal Rescue League.— Julian Codman, Archibald McDonald, Henry C. Merwin, Frank J. Sullivan.

Constables Connected with Massachusetts S. P. C. T. A.— Harry L. Allen.

Constables Authorized to Serve Civil Process upon Filing Bonds.— Francis J. Ahearn, Charles E. Ahern, Frank C. Andano, Carleton N. Baker, John J. Bavis, David Belson, Joseph W. Bennett, Carl Birger Berg, Morris Berkman, Jacob Berman, George W. Bloomberg, George A. Borofski, John H. Brady, Thomas A. Brannelly, Thomas F. Brett,

Charles B. Broad, Daniel E. Brogie, George W. Brooker, Warren A. Brown, John J. Buckley, Louis Budd, Henry P. Burns, Sherman H. Calderwood, Atlante Campagna, Herbert S. Campbell, Eugene F. Canney, Thomas Cannizzaro, James A. Canton, Daniel B. Carmody, Thomas C. Carr, Matthew W. Chait, Morris Chalfin, Hyman Charney, Thomas E. Cimeno, William K. Coburn, Thomas F. Coffey, Jr., William F. Cogan, Benjamin Cohen, William A. Collupy, James B. Cushing, Walter D. Cushing, Joseph P. Cutter, William Davis, Barney Delucca, Crescenzo Desimone, William R. Desmond, Paul V. Dicicco, Saverio Didonato, Charles F. Dolson, Thomas J. Donnelon, George G. Drew, Arthur W. Duffy, Louis Ebb, Frank R. Farrell, Thomas Fee, Edward J. Feeley, Levi P. Fernald, Achille L. Fiorine, Thomas Freedman, Harris Friedberg, William L. Frost, Gerald W. Garten, Paul R. Gast, George L. Gilbert, James W. Gilmore, John T. Gleason, Maurice J. Glick, Reny Goduti, Louis Goldberg, Samuel Goldkrand, Samuel Goldmeer, Samuel Goldsmith, Joseph M. Goode, Edmund C. Grady, Joseph Granara, Sears H. Grant, Salvatore Grassa, George W. Green, Mark Green, Harry Greenbaum, William C. Gregory, Joseph Guttentag, Charles F. Hale, St. Clair E. Hale, John F. Halligan, John D. Hayes, Daniel F. Hines, John H. Howard, Jacob Isgur, Walter Isidor, Charles H. Jackson, David Kaplan, Mark F. Kelleher, David Keller, Francis E. Kelley, Joseph F. Kelly, William H. Kenney, Hugh F. Kiernan, William H. Kivlan, Clarence H. Knowlton, Bronis Kontrim, Nathan Kopelman, Abraham Krinsky, William J. Lally, William J. Lally, John M. Lenane, Leopold Lepore, Barnet Levenbaum, John J. Levy, Julius London, Joseph G. Luke, William J. Macdonald, Salvatore Maffei, Bernard H. Magee, Samuel Mandelstam, Augustus L. Marks, John C. McCluskey, Edward J. L. McGowan, Murdock McLellan, Edward J. McTiernan, Willam L. Meegan, John B. Mikalauskas, John J. Miller, John J. Moriarty, Andrew W. Murphy, Daniel C. Murphy, Eugene V. Murphy, Frederick J. Murphy, George W. Murphy, Joseph M. Murphy, John F. Nevins, Florence A. Nolan, Michael W. Ober, Daniel W. O'Brien, Joseph P. O'Brien, Michael B. O'Donnell, Gay A. Osborne, William I. Paine, Corrado Palladino, John J. Pearlman, Frank J. Penney, Phillip S. Phillips, George M. Potter, Benjamin F. Powell, James A. Quinn, George Ramacorti, Robert Reid, Davis Reinherz, St. Clare H. Richardson, Bartholomew F. Roach, James F. Rosenfield, William Rozman, William B. Santosuosso, Barnet Serkin, Samuel Shain, Frank Shaw, Joseph P. Silsby, Abraham S. Singer, Henry J. D. Small, George C. Souther, Jerome Suvalle, Benjamin J. Tackeff, Joseph H. Tirrell, Francis J. Tobin, Joseph Todisco, Joseph M. Torr, Fred G. Trask, Jeremiah A. Twomey, Roman J. Vasil, Adolph Vogel, John J. Walsh, Harry A. Webber, Charles F. Weinberg, John F. Welch, Albert G. Wenners, Richard W. Whipple, Edward J. White, Charles D. Wilhelm, Hugh Wyllie, Frank Yennaco, Maurice Zeeman.

OLD SOUTH ASSOCIATION IN BOSTON.

[Stat. 1877, Chap. 222, §§ 1, 2.]

The Mayor, *ex officio*, Councilors HENRY PARKMAN, JR., and MICHAEL J. MAHONEY, Managers on the part of the City of Boston.

The association is managed by a Board of Managers, consisting of fifteen, of whom the Mayor of the City of Boston is one, *ex officio*, two are elected annually by the City Council for the municipal year, and the others are chosen as provided by statute.

CHATTEL LOAN COMPANY.

[Stat. 1907, Chap. 415; Stat. 1908, Chap. 236.]

The board of directors of the Chattel Loan Company must include one member who is appointed by the Governor and one by the Mayor.

SAMUEL BLOOM, *Director*. Appointed by the Mayor.

COLLATERAL LOAN COMPANY.

[Stat. 1859, Chap. 173, § 6; Stat. 1865, Chap. 14; Stat. 1876, Chap. 11.]

The Collateral Loan Company is managed by seven directors selected annually, five chosen by the corporators at the annual meeting in December, one appointed by the Governor and one by the Mayor.

PETER A. DONOVAN, *Director*. Appointed by the Mayor.

WORKINGMEN'S LOAN ASSOCIATION.

[Stat. 1888, Chap. 108, § 4].

The Workingmen's Loan Association is managed by sixteen directors selected annually, fourteen chosen by corporators at the annual meeting on the third Thursday in April, one appointed by the Governor and one appointed by the Mayor.

FREDERICK M. J. SHEENAN, *Director*. Appointed by the Mayor.

POLICE DEPARTMENT.

Office, 37 Pemberton square.

[Stat. 1878, Chap. 244; Stat. 1885, Chap. 323; Stat. 1895, Chap. 449, § 26; Stat. 1903, Chap. 279; Stat. 1906, Chap. 291; Stat. 1907, Chaps. 387, 513, 560; Stat. 1908, Chaps. 480, 519; C. C., Part III., Chaps. 53 and 54; Stat. 1909, Chaps. 221, 311, 538; Stat. 1911, Chap. 287; Stat. 1913, Chaps. 236, 263, 286, 592, 835, §§ 69–75; Stat. 1914, Chap. 611; Gen. Stat. 1915, Chap. 91; Gen. Stat. 1916, Chap. 87; Gen Stat. 1917, Chap. 29, and Spec. Stat. 1917, Chaps. 145, 307; Gen. Stat. 1919, Chap. 259; Spec. Stat. 1919, Chaps. 23, 93, 188; Stat. 1920, Chaps. 6, 7, 8, 13, 68, 211; Stat. 1921, Chap. 114; Stat. 1922, Chaps. 485 and 521, § 31; Stat. 1923, Chaps. 242, 289; Stat. 1924, Chap. 410.]

Herbert A. Wilson, *Police Commissioner.*
John H. Merrick, *Secretary.*
Captain Joseph Harriman, *Chief Clerk.*

EXECUTIVE STAFF.

Michael H. Crowley, *Superintendent of Police.*
Thomas C. Evans, *Deputy Superintendent.*
Forrest F. Hall, *Deputy Superintendent.*
Thomas F. Goode, *Deputy Superintendent.*
Captain George C. Garland, *Special Service.*
Captain Charles W. Searles, *Property Clerk.*
Captain George W. Patterson, *Vice Squad.*
Sergeant Robert Caverly, *Narcotic Squad.*
Captain John F. Ahearn, *Inspector of Claims.*
Captain John W. Pyne, *Superintendent's Clerk.*
Captain Louis E. Lutz, *Drill Master.*
Lieutenant Michael C. Bresnehan, *Inspector of Carriages.*
Sergeant Thomas S. J. Kavanagh, *Assistant Drill Master.*
Frank A. Richardson, *Director of Signal Service.*

BUREAU OF CRIMINAL INVESTIGATION.

Ainsley C. Armstrong, *Chief Inspector.*
Gustaf Gustafson, *Captain.*
William J. Rooney, *Lieutenant-Inspector.*
James F. Concannon, Edward T. Conway, William F. Crawford, James A. Dennessy, Timothy F. Donovan, John A. Dorsey, George J. Farrell, Stephen J. Flaherty, Thomas F. Gleavy, Francis P. Haggerty, Daniel W. Hart, John W. Kilday, Joseph F. Loughlin, John F. McCarthy, Michael J. Morrissey, Thomas F. Mulrey, Henry M. Pierce, Thomas A. Sheehan, John F. Mitchell, Patrick J. O'Neil, James R. Claflin, Michael J. Burke, James H. Egan, Thomas M. Towle, Joseph L. A. Cavagnaro, *Lieutenant-Inspectors. Detective Sergeants.* Owen Farley, William A. Sayward, Timothy J. Sheehan, Elkanah W. D. Le Blanc, William R. Connolly, Michael A. Kelley.

POLICE DEPARTMENT.

The Board of Police for the City of Boston, established in 1885, was superseded in 1906 by a single executive, the Police Commissioner.

The City is divided into twenty-one Police Districts, in each of which is a station-house, the headquarters of a captain and force of men. There are also two traffic divisions; a northern and a southern. The Commissioner appoints a Harbor Master and assistants from the police force, and they receive pay in accordance with their rank in the force. The police steamer "Guardian," the steam launch "Watchman" and the gasolene boats "E. U. Curtis" and "Argus," are employed in this service.

By Chapter 114, Acts of 1921, the annual listing of voters, now includes all women 20 years of age and over, in addition to the men.

On December 1, 1926, the police force numbered 2,319 members, including 30 captains, 27 lieutenant-inspectors, 43 lieutenants, 166 sergeants, 2,032 patrolmen and 5 patrolwomen, of which 267 detailed for traffic control. There were 18 men in the signal service, whose director has charge of 515 signal boxes.

Salaries: Captains, $3,500 per annum; lieut.-inspectors and lieutenants, $2,500; sergeants, $2,300; patrolmen, $1,600 1st year and $100 increase each year until $2,000 (maximum) is reached. Uniform and equipment are free.

POLICE STATIONS.

First Division, *Hanover street.* Arthur B. McConnell, *Captain.*

Second Division, *229 Milk street.* Perley S. Skillings, *Captain.*

Third Division, *Joy street.* James McDevitt, *Captain.*

Fourth Division, *La Grange street.* Herbert W. Goodwin, *Captain.*

Fifth Division, *East Dedham street.* John E. Driscoll, *Captain.*

Sixth Division, *corner D and Athens streets, South Boston.* Daniel G. Murphy, *Captain.*

Seventh Division, *corner Emmons and Paris streets, East Boston.* Archibald F. Campbell, *Captain.*

Eighth Division (including the islands in the harbor and the harbor service), *521 Commercial street.* Ross A. Perry, *Captain and Harbor Master.* Lieutenant Frederic J. Swendeman, Sergeants Ibri W. H. Curtis, James J. Crotty, William H. Rymes, Lawrence H. Dunn, Hugh F. Marston, Charles Carlson, and Timothy F. Kellard, *Assistant Harbor Masters.*

Ninth Division, *Mt. Pleasant avenue and Dudley street.* Richard Fitzgerald, *Captain.*

Tenth Division, *Tremont and Roxbury streets.* Jeremiah F. Gallivan, *Captain.*

Eleventh Division, *corner Adams and Arcadia streets.* Matthew J. Dailey, *Captain.*

Twelfth Division, *East Fourth street, near K street, South Boston.* John J. Rooney, *Captain.*

Thirteenth Division, *Seaverns avenue, Jamaica Plain.* Bradley C. Mason, *Captain.* Sub-station, Franklin Park, Pierpont road.

Fourteenth Division, *Washington street, junction Cambridge street, Brighton.* John M. Anderson, *Captain.*

Fifteenth Division, *New Municipal Building, City square, Charlestown.* Michael J. Goff, *Captain.*

Sixteenth Division, *Boylston street, near Hereford street.* Perley C. Kneeland, *Captain.*

SEVENTEENTH DIVISION, *Centre street, corner Hastings street, West Roxbury.* James P. Smith, *Captain.*

EIGHTEENTH DIVISION, *1249 Hyde Park avenue, Hyde Park.* Robert E. Grant, *Captain.*

NINETEENTH DIVISION, *870 Morton street, Dorchester.* James J. Walkins, *Captain.*

TWENTIETH DIVISION (TRAFFIC), *229 Milk street.* Bernard J. Hoppe, *Captain.*

TWENTY-FIRST DIVISION (TRAFFIC), *Boston Arena Building, 262 St. Botolph street.* James Laffey, *Captain.*

HOUSE OF DETENTION. [Stat. 1887, Chap. 234.] *First floor of Court House, Somerset street.* Mary E. Smith, *Chief Matron.* Mary Kenney, *Assistant Chief Matron.*

CITY PRISON. *First floor of Court House, Somerset street.* Lieutenant Edward H. Mullen, *Keeper of the Lock-up.* James J. Hoy, *Assistant Keeper.* Sergeants Charles F. Bannister, Denis J. Casey, Dennis F. Desmond, *Assistant Keepers.*

DEPARTMENT OF THE SCHOOL COMMITTEE.

Administration Building, 15 Beacon street.

[Stat. 1875, Chap. 241; Stat. 1898, Chap. 400; Stat. 1900, Chap. 235; Stat 1901, Chap. 448; Stat. 1903, Chap. 170; Stat. 1905, Chap. 349; C. C., Chaps. 33 and 48; Stat. 1906, Chaps. 205, 231, 259, 318, 505; Stat. 1907, Chaps. 295, 357, 450; Stat. 1908, Chap. 589; Stat. 1909, Chaps. 120, 388, 446, 537, 540; Stat. 1910, Chap. 617; Stat. 1911, Chaps. 540, 708; Stat. 1912, Chaps. 195, 569, 711; Stat. 1913, Chaps. 337, 363, 389, 615, 779; Stat. 1914, Chaps. 128, 331, 489, 730, 738; Gen. Stat. 1915, Chaps. 78, 81, 90, and Spec. Stat. Chaps. 189, 300, 304, 372; Spec. Stat. 1916, Chaps. 86, 88, 213, 267, 289 and Gen. Stat. Chap. 102; Gen. Stat. 1917, Chaps. 84, 169 and Spec. Stat. Chap. 146; Spec. Stat. 1918, Chap. 132; Spec. Stat. 1919, Chaps. 132, 199, 206; Stat. 1920, Chaps. 140, 524; Stat. 1921, Chaps. 169, 351; Stat. 1922, Chaps. 273, 286; Stat. 1923, Chaps. 284, 381, 460, 488; Stat. 1924, Chaps. 380, 479; Stat. 1925, Chaps. 309, 327.]

SCHOOL COMMITTEE.

EDWARD M. SULLIVAN. Term ends January, 1930.
JENNIE LOITMAN BARRON. Term ends January, 1930.
FREDERICK L. BOGAN, M. D. Term ends January, 1928.
WILLIAM G. O'HARE. Term ends January, 1928.
FRANCIS C. GRAY. Term ends January, 1928.

OFFICIALS.

Frederick L. Bogan, M. D., *Chairman.*
William G. O'Hare, *Treasurer.*
Ellen M. Cronin, *Secretary.*
Jeremiah E. Burke, *Superintendent.*
Alexander M. Sullivan, *Business Manager.*
Mark B. Mulvey, *Schoolhouse Custodian.*

BOARD OF SUPERINTENDENTS.

Superintendent Burke, *Chairman ex-officio.*

ASSISTANT SUPERINTENDENTS.

Augustine L. Rafter.
Mary C. Mellyn.
William B. Snow.
John C. Brodhead.
Arthur L. Gould.
Michael J. Downey.

The School Committee consists of five members. No person shall be eligible for election to the Committee who is not an inhabitant of the City and has not been a resident thereof for at least three years continuously prior to the election. The members serve without compensation and their terms of office begin on the first Monday of January following their election. At each biennial municipal election as many persons as may be necessary to fill the places of the member or members of the Committee whose term or terms are about to expire are elected for the term of four years. Vacancies are filled for the unexpired term at the next municipal election.

The School Committee meets regularly on the first and third Mondays of each month, except during July and August and the first week in September.

OFFICE HOURS OF SCHOOL COMMITTEE.

Frederick L. Bogan, M. D. Office hour at Administration Building, 15 Beacon Street, by appointment.

Jennie Loitman Barron. Office hour at Administration Building, 15 Beacon Street, Mondays, 3.30 to 4.30 P. M.

William G. O'Hare. Office hour at Administration Building, 15 Beacon Street, Thursdays, 4.30 to 5.30 P. M.

Francis C. Gray. Office hour at 320 Commonwealth Avenue, or Administration Building, 15 Beacon Street, Mondays, 3.30 to 4.30 P. M.

Edward M. Sullivan. Office hour at Administration Building, 15 Beacon Street, Fridays, 4 to 5 P. M.

OFFICE HOURS OF SUPERINTENDENT OF SCHOOLS.

Jeremiah E. Burke. Office hours at Administration Building, 15 Beacon Street, Tuesdays, Wednesdays, Thursdays and Fridays, 3 to 5 P. M.; also on 1st and 3rd Saturday of each month from 11.30 A. M. to 1 P. M. in weeks when the schools are in session.

OFFICE HOURS OF ASSISTANT SUPERINTENDENTS.

AUGUSTINE L. RAFTER. Office hours at Administration Building, 15 Beacon Street, Tuesdays and Thursdays, 4 to 5 P. M.

MARY C. MELLYN. Office hours at Administration Building, 15 Beacon Street, Mondays and Thursdays, 4 to 5 P. M.

JOHN C. BRODHEAD. Office hours at Administration Building, 15 Beacon Street, Tuesdays and Thursdays, 4 to 5 P. M.

ARTHUR L. GOULD. Office hours at Administration Building, 15 Beacon Street, Mondays and Wednesdays, 4 to 5 P. M.

WILLIAM B. SNOW. Office hours at Administration Building, 15 Beacon Street, Tuesdays and Thursdays, 4 to 5 P. M.

MICHAEL J. DOWNEY. Office hours at Administration Building, 15 Beacon Street, Mondays and Wednesdays, 4 to 5 P. M.

NORMAL, LATIN AND DAY HIGH SCHOOLS (16).

Teachers College (formerly Normal School).

Boys' Latin (or Public Latin) and Girls' Latin.

East Boston High, Charlestown High, English High (boys), Mechanic Arts High (boys), South Boston High, Girls' High, High School of Practical Arts (girls), Brighton High, High School of Commerce (boys), Memorial High (girls), Jamaica Plain High, Dorchester High (boys), Dorchester High (girls), and Hyde Park High Schools.

THE TEACHERS COLLEGE OF THE CITY OF BOSTON, LATIN AND DAY HIGH SCHOOLS (17).

Teachers College, Public Latin, Girls' Latin, Brighton High, Charlestown High, Dorchester High (girls), Dorchester High (boys), East Boston High, English High, Girls' High, High School of Commerce, High School of Practical Arts, Hyde Park High, Jamaica Plain High, Memorial High (girls), Roxbury High, South Boston High.

CLERICAL SCHOOL.— Boston Clerical School.

TRADE SCHOOLS.— Boston Trade School, Trade School for Girls.

CONTINUATION SCHOOL, DAY INTERMEDIATE SCHOOL DISTRICTS, SCHOOL DISTRICTS WITH INTERMEDIATE CLASSES, AND DAY ELEMENTARY SCHOOL DISTRICTS (80).

EAST BOSTON.— Chapman,† Donald McKay Intermediate,* Emerson,* Blackinton-John Cheverus,† Joseph H. Barnes Intermediate,* Samuel Adams,† Theodore Lyman,† Ulysses S. Grant.*

CHARLESTOWN.— Harvard-Frothingham,† Prescott,† Warren-Bunker Hill.†

NORTH AND WEST ENDS.— Bowdoin, Eliot,* Hancock,* Michelangelo Intermediate,* Washington Intermediate,* Wells, Wendell Phillips.

---

* Intermediate Schools. † Intermediate Classes.

City Proper.— Abraham Lincoln,* Horace Mann, Prince,† Quincy.†

South End.— Dwight,† Everett,† Franklin,† Rice.†

South Boston.— Bigelow,* Frederic W. Lincoln,† Gaston,* John A. Andrew,† Lawrence,† Norcross,* Oliver Hazard Perry,† Shurtleff,* Thomas N. Hart.†

Roxbury.— Dearborn,† Dillaway,† Dudley,† Henry L. Higginson, Hugh O'Brien,† Hyde,† Jefferson-Comins, Julia Ward Howe, Lewis Intermediate,* Martin,† Sherwin,† Theodore Roosevelt Intermediate,* William Lloyd Garrison.

Brighton.— Bennett,* Thomas Gardner,† Washington Allston.*

Jamaica Plain.— Agassiz,† Bowditch,† Francis Parkman,† Lowell.†

Roslindale.— Charles Sumner, Longfellow, Washington Irving.*

West Roxbury.— Robert Gould Shaw.*

Dorchester.— Christopher Gibson,† Edmund P. Tileston,† Edward Everett,† Emily A. Fifield, Frank V. Thompson Intermediate,* Gilbert Stuart,† Grover Cleveland Intermediate,* Henry L. Pierce,* John Marshall, John Winthrop,* Mary Hemenway,* Mather,† Minot,† Oliver Wendell Holmes Intermediate,* Phillips Brooks,† Robert Treat Paine, Roger Wolcott, William E. Endicott, William E. Russell.†

Hyde Park.— Elihu Greenwood,† Henry Grew.†

INDUSTRIAL AND SPECIAL SCHOOLS.

Industrial Schools.— Boston Trade School (day) with evening classes also; Trade School for Girls (day), with extension classes also; Continuation Schools (day) for employed boys and girls.

Clerical School.— For special training in Stenography, Bookkeeping, Typewriting, English, office practice and penmanship.

Disciplinary Day School.— For truants and other school offenders.

School for the Deaf.— Horace Mann School.

Day Schools for Immigrants.— For instruction in English language.

SPECIAL DEPARTMENTS.

Educational Investigation and Measurement. Arthur W. Kallom, *Assistant Director.*

Evening Schools. Joseph F. Gould, *Director.*

Examinations. Joel Hatheway, *Chief Examiner.*

Extended Use of Public Schools (*i. e.*, School Centers). James T. Mulroy, *Director.*

Household Science and Arts. Josephine Morris, *Director.*

Kindergartens. Caroline D. Aborn, *Director.*

Licensed Minors. Timothy F. Regan, *Supervisor.*

---

* Intermediate Schools. † Intermediate Classes.

Manual Arts. C. Edward Newell, *Director*. Edward C. Emerson, *Associate Director*.

Modern Foreign Languages. Marie A. Solano, *Director*.

Music. John A. O'Shea, *Director*.

Penmanship. Bertha A. Connor, *Director*.

Physical Education. Nathaniel J. Young, *Director*. Frederick J. O'Brien, *Associate Director*.

Practice and Training of Teachers. Katherine L. King, *Director*.

Salesmanship. Edward J. Rowse, *Commercial Co-ordinator*.

School Hygiene. John A. Ceconi, M. D., *Director*.

Special Schools and Classes. Ada M. Fitts, *Director*.

Vocational Guidance. Susan J. Ginn, *Director*.

Chief Attendance Officer. Joseph W. Hobbs.

Administrative Offices.

Administration Building, 15 Beacon St. Headquarters of all officials.

At Continuation School, Common St., educational and employment certificates are issued daily (except Saturdays), from 8.30 A. M. to 3 P M., and on Saturdays from 9 A. M. to 1 P. M., but during July and August to 12 noon. Physical examination of applicants for employment certificates daily from 9 to 10.30 A. M.

Minors' licenses (*i. e.*, minors under 16 years of age) to act as newsboys, etc., issued daily, except Saturdays, from 4 to 5 P. M., and on Saturdays from 9 A. M. to 1 P. M., but during July and August to 12 noon. Licenses are not issued during school hours.

ATTENDANCE OFFICERS.

[Stat. 1913, Chap. 779, § § 12, 13.]

These officers are appointed by the School Committee, and under their direction enforce the laws relating to absentees from school. They are also constables, serving without bonds. There are 29 officers besides the chief and they may be seen from 9 to 9.30 A. M., on the days that the schools are in session at the principal schoolhouse in the district served.

SCHOOL PHYSICIANS AND SCHOOL NURSES.

Regular medical inspection of the schools was maintained from 1894 to 1915, under the supervision of the Health Department. Beginning September 1, 1915, the School Committee took charge of this service. For all schools and districts there is one Director of School Hygiene in charge of six supervising school physicians and fifty-two school physicians.

Chapter 357, Acts of 1907, provided for the appointment by the School Committee of one supervising female nurse and as many district female nurses as are deemed necessary. For the eighty elementary and intermediate school districts there is one supervising nurse in charge of three assistant supervising nurses and fifty-five school nurses.

PHYSICAL EDUCATION.

In 1907 the School Committee were authorized to provide for the extension of physical education and recreation of pupils, including proper apparatus and facilities in the buildings, yards and playgrounds under their control.

The sum available for this branch of education is 15 cents on each $1,000 of the City's assessed valuation, the appropriation for 1926 being $267,141.81.

There are now a director, an associate director, an assistant director and 30 instructors of physical education, 8 instructors in military drill, 2 armorers, 1 supervisor-in-charge of playgrounds, 6 playground supervisors, also 250 playground teachers, the latter having charge of games, gymnastics, etc., in the 45 schoolyard playgrounds and 65 park playgrounds in use.

INDUSTRIAL SCHOOLS PARTLY MAINTAINED BY STATE.

By Chapter 471, Acts of 1911, and Chapter 106, Acts of 1912, the State especially encourages the establishing of Independent Industrial Schools, allowing financial aid for their maintenance proportionate to the amount raised by local taxation and expended for all public schools. Under this arrangement the School Committee is reimbursed by the State to the extent of one half the net maintenance cost of such industrial schools established in Boston thus far with the approval of the State Board of Education. By Chapter 805, Acts of 1913, Continuation Schools, for employed children between fourteen and sixteen years of age, were included under the same plan of State aid. The schools thus maintained are the Boston Trade School (for Boys), day and evening classes, Trade School for Girls, day and extension classes, Compulsory Continuation School, High School of Practical Arts, also co-operative courses in the Charlestown, Dorchester and Hyde Park High and practical arts courses in the evening elementary schools.

MANUAL ARTS.

The Training School for Teachers of Mechanic Arts, located in the Parkman Schoolhouse, Broadway, South Boston, is conducted under the direction of the Department of Manual Arts.

There are seven co-operative courses in high schools, as follows: Brighton (auto mechanics), Charlestown (electricity), Dorchester (woodwork), East Boston (machine shop practice), Hyde Park (machine shop practice), Jamaica Plain (agriculture), and South Boston (sheet metal).

There are 143 shops in elementary and intermediate schools, in which the following-named subjects are taught: Auto mechanics, bookbinding, electricity, interior decoration, machine shop practice, mechanical drawing (temporary), printing, sheet metal, woodwork, and diversified subjects.

HOUSEHOLD SCIENCE AND ARTS.

There are ten high schools offering courses in household science and arts, Brighton, Charlestown, Dorchester, East Boston, Hyde Park, Girls' High, Jamaica Plain, Memorial also South Boston and High School of

Practical Arts, and 69 rooms in elementary and intermediate schools equipped for instruction in cookery, 65 sewing rooms, 7 millinery rooms and 11 home suites.

A director, two assistant directors, 69 teachers of cookery and 117 teachers of sewing also 9 teachers of millinery are assigned to the Department of Household Science and Arts.

EVENING HIGH, ELEMENTARY AND INDUSTRIAL SCHOOLS.

There are nine evening high schools, Central (English High Schoolhouse), Girls', Brighton, Charlestown, Dorchester, East Boston, Roxbury, South Boston and Hyde Park. These schools, whose sessions are on Monday, Tuesday and Thursday evenings, from 7.30 to 9.30, are held in the several high schoolhouses of the districts named. All but the Central High are commercial schools.

There are twenty-two elementary evening schools, including six branch schools of same in session on Monday, Tuesday and Thursday evenings.

Evening industrial classes are conducted in the Boston Trade School and three branch schools held in the Brighton, East Boston and Hyde Park High schoolhouses, and in Mechanic Arts High Schoolhouse.

CONTINUATION SCHOOL (DAY).

Classes for Boys' Division, with 27 instructors, are held in the Brimmer School on Common St.; for Girls' Division, with 22 instructors, at 868 Washington street.

All children 14 to 16 years of age employed under an employment certificate are compelled by law to attend the school four hours per week.

DAY SCHOOL FOR IMMIGRANTS.

There are thirty schools for immigrants where instruction in the English language is provided, classes being conducted daily (except Saturday) for two hours in the forenoon and the same in the afternoon.

SUMMER REVIEW AND VACATION SCHOOLS.

These supplementary schools, one high and eleven elementary, for pupils who have been retarded in their studies, were started in 1914. The term is forty days, and the number of pupils in 1926 was 7,025. There are also five vacation schools. The term is forty days, and the number of pupils in 1926 was 6,983.

USE OF SCHOOLHOUSES FOR SOCIAL AND CIVIC PURPOSES.

In 1912 the School Committee were authorized by statute to allow the use of buildings under their control by associations and individuals (other than school pupils) for social, recreative and civic purposes at times when the schools were not in session. Under this arrangement there are now eleven School Centers, each having a manager and largely attended on three evenings and one or two afternoons a week. More than 50 school buildings are also used by Non-School Center groups.

The School Committee may annually appropriate for this purpose a sum equal to four cents on each $1,000 of the City's assessed valuation, which in 1926 will amount to $71,237.82. In addition, the income from rents of school buildings is available. Besides the renting of school halls for club meetings, entertainments, etc., basements and other accommodations in schoolhouses are used by the Election Department as polling places, lighting and janitor service being paid for.

PENSION AND RETIREMENT FUND FOR TEACHERS.

The School Committee, by a majority vote of all its members, may retire with a pension any member of the teaching or supervising staff of the public day schools who has reached the age of sixty-five years, also such other members as are incapacitated for further efficient service. If the teacher retired has been employed in the public day schools for a period of thirty years or more, ten years of which has been in Boston, the pension paid amounts to one-third of the annual salary received at time of retirement, but in no case is it less than $312 nor more than $600 annually. If the period of service is less than thirty years, the pension is proportionally less. The School Committee are authorized to provide for these pensions by appropriating annually an amount equal to seven cents on each $1,000 of the City's assessed valuation. The Permanent School Pension Fund amounted to $657,838.92 on January 1, 1926, and 309 retired teachers were receiving pensions therefrom.

The Boston Teachers' Retirement Fund Association, started in 1900, is paying $120 per year to 301 annuitants, the total amount of its fund on October 1, 1926, being $929,670.23. At that date 3,699 teachers were each contributing $18 per year to this fund.

ORDINANCES ENACTED BY THE CITY COUNCIL.

REVISED ORDINANCES OF 1925.

14th Revision (Latest).

In pursuance of a vote of the City Council on July 27, 1925, the work of revising and consolidating the City Ordinances was undertaken by the Assistant City Clerk. On December 21, 1925, a draft of the completed revision up to date was submitted to the Committee on Ordinances, who arranged to have printed an appendix thereto showing the disposition of the Revised Ordinances of 1924 and subsequent ordinances, also where the same have been repealed or rendered obsolete by statute.

On December 28, 1925, the City Council, by unanimous vote, enacted the *Revised Ordinances of 1925*, * consisting of 40 chapters.

Since the adoption of the Revised Ordinances of 1925 up to the time of issuing this volume, the following ordinances have been enacted by the City Council:

ORDINANCES OF 1926.

CHAPTER 1.

Concerning Bonds of the City Collector and the City Treasurer.

Chapter three of the Revised Ordinances of 1925 is hereby amended in section three, by striking out in the clause establishing the bond of the city collector the words "seventy-five thousand dollars" and inserting in place thereof the words "one hundred and fifty thousand dollars"; and by striking out in the clause establishing the bond of the city treasurer the words "one hundred and fifty thousand dollars" and inserting in place thereof the words "three hundred thousand dollars."

[*Approved October 13, 1926.*

CHAPTER 2.

Concerning Meal Periods of Members of the Fire Department.

Section three of chapter fifteen of the Revised Ordinances of nineteen hundred and twenty-five is hereby amended by adding at the end of said section the following:—and provided further that each member of the

* Copies may be obtained at office of City Messenger, 55 City Hall, 50 cents each.

fire department while on a twenty-four hour tour of duty may be allowed one meal period of one and one quarter hours while on such tour of duty—so that section three as amended shall read:

Section 3. The hours of duty of the day force shall be from eight o'clock ante meridian to six o'clock post meridian, and the hours of duty of the night force shall be from six o'clock post meridian to eight o'clock ante meridian; provided, that on every third day, for the purpose of alternating the day force with the night force and *vice versa*, the number of hours of duty herein stated may be exceeded, but one force shall be at liberty at all times, except as otherwise provided in section four of this ordinance, and provided further that each member of the fire department while on a twenty-four hour tour of duty may be allowed one meal period of one and one quarter hours while on such tour of duty.

[*Approved October 13, 1926.*

CHAPTER 3.

Concerning the Conservation Bureau.

Section 1. The conservation bureau created pursuant to section five, chapter eighteen, of the revised ordinances of nineteen hundred and twenty-five is hereby abolished.

Sect. 2. The health commissioner shall establish in addition to the other divisions of the health department a conservation division for the purpose of conserving life and promoting public health. The scope and character of the work to be done by the conservation division shall be the study of conditions and problems of cancer and contagious diseases. Temporary and permanent employees necessary to carry on the work of the conservation division shall be appointed and their compensation fixed in the same manner as other employees of the health department and their compensation and other expenses of the conservation division paid from appropriations available for the purpose in the same manner as other expenses of the health department.

[*Approved October 26, 1926.*

CHAPTER 4.

Concerning the Treasury Department.

The treasurer may appoint an assistant cashier who shall furnish a bond in the penal sum of ten thousand dollars to the treasurer as obligee, with sureties satisfactory to the mayor, for the faithful performance of his duties and for the safe custody of money and other property entrusted to him. The assistant cashier may in addition to such other duties as the treasurer may require him to perform sign, in the name and behalf of the treasurer, if countersigned by said assistant cashier, all checks which may be required for the payment of the pay rolls of the school committee.

[*Approved October 26, 1926.*

REGULATION OF BUILDING HEIGHTS.

[Stat. 1904, Chap. 333; Stat. 1905, Chap. 383; Stat. 1907, Chap. 416; Stat. 1912, Chap. 582; Stat. 1914, Chap. 786; Spec. Stat. 1915, Chap. 333; Spec. Stat. 1919, Chap. 156; Stat. 1920, Chap. 455; Stat. 1922, Chap. 174.]

In 1904 the Legislature provided that the City of Boston should be divided into two districts, designated as Districts A and B, and that if not repugnant to some other statute, buildings could be erected in District A to a height of 125 feet, but that except as to certain projections above the roof, no buildings could be erected in District B to a height greater than 80 feet. A commission fixed the boundaries of these districts and they were intended to remain in effect until 1919.

In 1915 a new commission was appointed, consisting of the Chairman of the City Planning Board, the Fire Commissioner and the Building Commissioner, who filed their order in the Registry of Deeds on November 2, 1916, to remain in force for ten years, and superseding the order of 1904 as to the boundaries of Districts A and B.

District A. The boundaries established begin at the intersection of Wauwatosa st. and Chelsea creek (Ward 1, East Boston), thence extend easterly through Wauwatosa and Boardman sts. to Saratoga st., thence southwesterly and westerly through Saratoga and Addison sts. to the B. & M. R.R., thence along said railroad to Saratoga st., thence through Saratoga st. to Neptune rd., Eagle sq., Eagle, Glendon and Condor sts. to Meridian st., thence southerly through Meridian, Gove, Orleans and Marginal sts. to Jeffries st. thence northeasterly to Maverick st. and through same to the B., R. B. & L. R.R., thence along latter to the center of Porter st. extended, thence through Porter, Bremen and Prescott sts. to the B., R. B. & L. R.R., thence along said railroad to the northern boundary of Wood Island (now World War Memorial) Park (Ward 1), thence easterly along same to the harbor line, thence along said line of Boston Harbor and Chelsea creek to the point of beginning. These are the East Boston boundaries of District A.

The boundaries in Charlestown begin at the Malden Bridge (Ward 2), thence extend southerly through Alford st. to Sullivan sq., thence southeasterly through Bunker Hill and Medford sts. to Chelsea st. thence southerly through latter to Henley st., thence westerly through same, Harvard sq. and Harvard st. to Washington st., thence through latter and Rutherford ave. northwesterly to Sullivan sq., thence through Cambridge st. to the City line, thence along said line and the Charles river to Charlestown Bridge, thence along the harbor line and the Mystic river to the point of beginning.

In the City proper the boundaries begin at the intersection of the City line with the Charles river dam (Ward 3), thence extend along said dam and Leverett st. to Green st., thence through Green, Staniford and Cambridge sts. to Bowdoin st., thence southerly through same, Beacon, Park and Tremont sts. to Boylston st., thence through latter, Massachusetts

ave. and the line of the N. Y., N. H. & H. R.R. (Providence Div.) to Tremont st. at Roxbury Crossing, thence through Columbus ave., Roxbury st., Guild row and Dudley st. to Columbia rd. (Upham's Corner), thence through same to Dorchester ave., thence southerly to Park st. (Ward 16), and through latter and Adams st. to Neponset ave., thence through said avenue to the N. Y., N. H. & H. R.R. (Milton Branch), thence along said railroad and through Granite ave. to the Neponset river, thence easterly and northerly along the shore of said river and the harbor lines of Dorchester bay and Old Harbor to the intersection of Old Colony ave. and Columbia rd., thence northerly along Old Colony ave. to E st. (South Boston), thence through latter, Broadway, Dorchester and East Second sts. to I st., thence northerly through I to East First st. and easterly through latter to Farragut rd., thence northerly through same and Farragut rd. extended across the reserved channel, thence along the harbor line of South Boston to Northern Avenue Bridge, thence westerly along said bridge to the harbor line of Boston Proper, thence northerly and westerly along said harbor line and Charles river to the point of beginning.

Wherever a boundary line of District A is described as following a certain street, the same is intended to include all property on that side of the street which lies within the described area, and also that portion of all lots on the opposite side of the street, abutting on the street, but extending to a depth of not more than 150 feet.

District B comprises all territory in the City outside the boundaries above described. In this district buildings may in general be erected to a height of not more than 80 feet, but on streets exceeding 64 feet in width the height may be equal to one and a quarter times the width of the widest street upon which the building stands, said height to be measured from the mean grade of the curbs of all streets upon which the building is situated and not to exceed in any event 100 feet above such point of measurement. On all streets or portions of streets upon which buildings may be erected on one side only, the buildings may be erected to a height of 100 feet. No building may be erected to a height greater than 80 feet unless its width on each and every public street upon which it stands be at least one half its height. Certain special exceptions to the general regulations affecting District B have been made as follows:

No building can be erected on a parkway, boulevard or public way on which a building line has been established by the Board of Park Commissioners or by the Board of Street Commissioners acting under any general or special statute, to a greater height than that allowed by the order of said Boards.

No building upon any land, any owner of which has received and retained compensation in damages for any limitation of height, or who retains any claim for such damages, can be erected to a height greater than that fixed by the limitation for which such damages were received or claimed.

No limitation of the height of buildings applies to churches, steeples, towers, domes, cupolas, belfries or statuary not used for purposes of habitation, nor to chimneys, gas holders, coal or grain elevators, open balustrades, skylights, ventilators, flagstaffs, railings, weather vanes, soil pipes, steam exhausts, signs, roof-houses, nor to sugar refineries in District A.

By Chap. 156, Special Acts of 1919, section four of Chap. 383, Acts of 1905, was amended so as to allow roof-houses, skylights, etc., above the roof line, used to enclose elevator shafts, an additional space of four feet on all sides (or 16 feet square in all), but not to exceed 12 feet in height. All such roof structures of first-class buildings may be constructed of angle iron and four-inch blocks, plastered inside and outside, or covered on both sides with metal or angle iron, and two-inch solid metal lath and plaster walls may be used, the door to be of metal frame and covered with metal.

The limitation as to size of roof-houses was revoked by Chap. 174, Acts of 1922, and the requirements concerning such were left to the discretion of the Building Commissioner.

In 1923, by Chap. 462, sec. 11, a maximum building height of 155 feet (instead of 125 feet as before) was permitted for buildings in District A.

PUBLIC CELEBRATIONS BUREAU.

George H. Johnson, *Director of Public Celebrations.*
Office, 25 City Hall.

The Bureau of Public Celebrations was organized in 1912, for the purpose of observing, under the direction of his Honor the Mayor, the celebration of historical events, the observance of patriotic holidays and other public occasions, in a manner calculated to produce constructive results, as well as to provide for the enjoyment of men, women and children of the community.

COMMITTEE FOR AMERICANISM.

Herbert E. Ellis, *Secretary.*
Office, 305 City Hall Annex.

The Bureau of the Committee for Americanism was created to inculcate the spirit of active and alert Americanism throughout the City of Boston and combat the circulation of malicious propaganda.

The service of the Bureau has aided in the construction of a well attended policy of American ideals and for fostering better community conditions.

Since the formation of the Bureau for Americanism, a vast number of aliens have received instruction in matters of naturalization and future citizenship and literature of an informative nature has been widely distributed.

RENT AND HOUSING COMMITTEE.

Herbert E. Ellis, *Secretary.*
Office, 305 City Hall Annex.

The Rent and Housing Committee was appointed by his Honor the Mayor, March 25, 1920. The purpose of the Committee has been to carefully study the difficulties arising between tenants and landlords and to endeavor to effect settlements of the most delicate social and economic problems provided in hundreds of rented homes.

GEORGE ROBERT WHITE FUND.

George E. Phelan, *Director.*
Office, 45 City Hall.

The late George Robert White, who died in Boston, January 27, 1922, left the residue of his estate to the City of Boston to be held as a permanent charitable trust fund for creating works of public utility and for the use and enjoyment of the inhabitants of the City of Boston.

The control and management of the fund is in the hands of a board of five trustees, consisting of the Mayor as Chairman, the President of the City Council, the City Auditor, the President of the Boston Chamber of Commerce, and the President of the Bar Association of the City of Boston.

Health Units have been provided at Baldwin Place and North Margin Street in the North End, and at Paris and Emmons Streets, East Boston, to provide medical, surgical and dental service for the well-being of men, women and children.

A similar health unit is now in process of construction in South Boston.

COMMERCIAL, INDUSTRIAL AND PUBLICITY BUREAU.

George H. Johnson, *Director.*
Office, 25 City Hall.

The Commercial, Industrial and Publicity Bureau was organized by the Mayor early in 1921. The purpose of the Bureau is to foster and stimulate the creation of new industries in Boston, under the direction of the Mayor, to co-operate with commercial and trade organizations for this purpose, and to provide for suitable public statements relative to successful business accomplishments in Boston from time to time.

VALUATION, APRIL 1, 1926.					VALUATION, APRIL 1, 1925.				
Ward.	Real Estate.	Personal Est.	Total.	Polls.	Ward.	Real Estate.	Personal Est.	Total.	Polls.
1	$50,867,900	$3,636,200	$54,504,100	18,105	1	$50,935,000	$3,951,100	$54,886,100	17,978
2	47,976,800	2,703,500	50,680,300	10,835	2	47,952,800	3,015,100	50,967,900	10,891
3	692,948,900	105,637,300	798,586,200	25,650	3	690,495,100	108,736,000	799,231,100	26,018
4	114,025,700	2,469,400	116,495,100	13,249	4	111,620,600	2,740,500	114,361,100	13,712
5	207,796,800	17,687,000	225,483,800	10,884	5	200,689,000	19,142,200	219,831,200	11,077
6	91,365,400	6,864,900	98,230,300	11,500	6	90,759,500	7,005,800	97,765,300	11,651
7	24,270,000	1,711,100	25,981,100	9,963	7	23,742,800	1,819,600	25,562,400	10,138
8	32,054,800	2,496,800	34,551,600	10,422	8	31,693,400	2,728,100	34,421,500	10,518
9	34,017,900	1,495,500	35,513,400	12,810	9	33,934,600	1,711,300	35,645,900	13,340
10	21,386,000	1,039,200	22,425,200	8,567	10	20,691,500	1,009,600	21,701,100	8,539
11	23,415,700	1,935,800	25,351,500	8,563	11	22,629,200	2,049,400	24,678,600	8,579
12	34,942,800	1,693,900	36,636,700	10,362	12	32,960,900	2,056,600	35,017,500	10,201
13	24,081,000	1,165,900	25,246,900	8,803	13	23,686,400	1,111,500	24,797,900	8,849
14	42,538,800	1,963,300	44,502,100	13,509	14	37,764,100	2,173,800	39,937,900	12,803
15	20,537,500	1,072,700	21,610,200	8,213	15	20,266,600	1,073,300	21,339,900	8,142
16	28,358,500	1,599,100	29,957,600	8,273	16	26,480,300	1,957,100	28,437,400	8,042
17	29,196,400	2,471,600	31,668,000	8,155	17	27,449,400	2,705,000	30,154,400	8,057
18	33,770,100	3,171,600	36,941,700	10,019	18	31,046,200	2,777,600	33,823,800	9,563
19	29,891,300	1,653,300	31,544,600	7,651	19	28,500,800	1,757,400	30,258,200	7,388
20	36,304,900	2,169,700	38,474,600	7,688	20	30,801,000	2,171,200	32,972,200	7,108
21	76,185,700	2,983,100	79,168,800	9,708	21	71,317,000	3,243,900	74,560,900	8,887
22	32,372,300	2,128,800	34,501,100	8,071	22	30,181,500	2,266,100	32,447,600	7,836
Totals	$1,728,305,200	$169,749,700	$1,898,054,900	241,000	Totals	$1,685,597,700	$177,202,200	$1,862,799,900	239,317

Detail of State Assessments.

State Warrant, $3,083,640.00; Metropolitan Sewers (North), $117,117.34; Metropolitan Sewers (South), $347,787.36; Metropolitan Parks, $1,195,041.35; Charles River Basin, $232,286.52; State Highways, $1,312.90; Additional Court Accommodations (County Expenses), $1,427.62; Smoke Abatement, $6,789.99; Fire Prevention, $12,730.82; Neponset River Bridge, $19,053.84; State Guard Duty, $32,400.00; Metropolitan Planning, $21,012.10; Neponset River Valley Health Protection, $3,376.17; New Thoroughfare Commission, $4,351.56; Western Avenue and Arsenal Street Bridge, $16,103.64; Western Avenue Bridge, $25,897.25; Total, $5,120,328.46.

Detail of General Appropriations.

Schools, $21,695,976.86; Public Works, $9,070,854.20; Sinking Funds, $310,082.00; Serial Debt, $3,005,923.35; Interest on City Debt Proper, $3,868,375.80; Police Department, $5,224,591.05; Fire Department, $4,433,060.51; Park Department, $1,837,967.91; Hospital Department, $1,932,991.34; Public Welfare Department, $1,754,516.63; Institutions Department, $737,800.34; Public Library, $1,000,981.00; Boston Sanatorium, $477,893.76; Health Department, $805,338.73; General Purposes, $3,140,054.45; Special Tax Loans outside Debt Limit, $140,000.00; Soldiers' Relief, $417,154.06; Pension Accumulating Fund, $1,583,000.00; County Expenses, $3,571,433.59; Amount of State Warrants, $5,120,328.46; Total, $70,128,324.04.

	1926.	1925.
State Tax	$2.63	$2.56
County Tax	1.83	1.62
City Tax	27.34	22.52
Rate per $1,000	$31.80	$26.70

Division of City Rate.

Of the City Rate of $27.34 $10.43 is for School Expenditures.

GAIN AND LOSS, REAL, PERSONAL, AND POLLS BY WARDS.

(1926 COMPARED WITH 1925.)

Ward.	Gain, Real.	Gain, Personal.	Total Gain, Real and Personal.	Gain, Polls.	Description of Wards by Districts.
1	Loss $67,100	Loss $314,900	Loss $382,000	Gain 127	Ward 1. East Boston.
2	Gain 24,000	" 311,600	" 287,600	Loss 56	Ward 2. Charlestown.
3	" 2,453,800	" 3,098,700	" 644,900	" 368	Ward 3. Boston Proper.
4	" 2,405,100	" 271,100	Gain 2,134,000	" 463	Ward 4. Back Bay, South.
5	" 7,107,800	" 1,455,200	" 5,652,600	" 193	Ward 5. Back Bay.
6	" 605,900	" 140,900	" 465,000	" 151	Ward 6. South Boston, North.
7	" 527,200	" 108,500	" 418,700	" 175	Ward 7. South Boston, South.
8	" 361,400	" 231,300	" 130,100	" 96	Ward 8. Roxbury, East; and South End.
9	" 83,300	" 215,800	Loss 132,500	" 530	Ward 9. Roxbury, Central.
10	" 694,500	Gain 29,600	Gain 724,100	Gain 28	Ward 10. Roxbury, West.
11	" 786,500	Loss 113,600	" 672,900	Loss 16	Ward 11. Roxbury, South; Egleston Square and Forest Hills.
12	" 1,981,900	" 362,700	" 1,619,200	Gain 161	Ward 12. Roxbury, East.
13	" 394,600	Gain 54,400	" 449,000	Loss 46	Ward 13. Dorchester and Savin Hill.
14	" 4,774,700	Loss 210,500	" 4,564,200	Gain 706	Ward 14. Dorchester, West.
15	" 270,900	" 600	" 270,300	" 71	Ward 15. Dorchester, North Central.
16	" 1,878,200	" 358,000	" 1,520,200	" 231	Ward 16. Dorchester, South.
17	" 1,747,000	" 233,400	" 1,513,600	" 98	Ward 17. Dorchester Centre.
18	" 2,723,900	Gain 394,000	" 3,117,900	" 456	Ward 18. Hyde Park and Mattapan.
19	" 1,390,500	Loss 104,100	" 1,286,400	" 263	Ward 19. Jamaica Plain.
20	" 5,503,900	" 1,500	" 5,502,400	" 580	Ward 20. West Roxbury.
21	" 4,868,700	" 260,800	" 4,607,900	" 821	Ward 21. Brighton, South.
22	" 2,190,800	" 137,300	" 2,053,500	" 235	Ward 22. Brighton, North.
Totals	Gain $42,707,500	Net Loss $7,452,500	Net Gain $35,255,000	Total Gain 1,683	

Total Real, 1926	$1,728,305,200	Total Real and Personal, 1926	$1,898,054,900
" " 1925	1,685,597,700	" " " 1925	1,862,799,900
Gain	$42,707,500	Gain	$35,255,000
Total Personal, 1926	$169,749,700	Total Polls, 1926	241,000
" " 1925	177,202,200	" " 1925	239,317
Loss	$7,452,500	Gain	1,683

BOUNDARIES

OF THE

TWENTY-TWO WARDS

AS FIXED IN 1924.

Ward Boundaries.

[According to the Redivision of 1924.]

Acting under the authority of Chapter 410, Acts of 1924, a special commission of eleven members of the State Legislature, all citizens of Boston, redivided the territory of the City, establishing on Dec. 30, 1924, the boundaries of 22 wards as below.

Throughout the following descriptions the term "intersection" of streets, railroad locations, bridges, or the like, shall mean the intersection of middle lines unless otherwise clearly appearing; the phrase "through" or "to" a street, bridge, railroad location, or the like, shall mean through or to middle lines unless otherwise clearly appearing; and where (if at all) lines are mentioned as meeting or intersecting which do not technically meet or intersect, it shall be intended that such lines shall be extended for the purposes of these descriptions until they do so meet or intersect.

Where the phrase "side" or "side-line" is used with reference to a bridge, street, railroad location or the like, it shall be intended to include any adjacent piers, stages or other auxiliary structures, yards, or the like, causing jogs or irregularities in such lines.

The words "shore line" or "shore line of Boston," or the like, shall, unless otherwise clearly appearing, mean the line beyond which building or wharfing-out may for the time being be legally forbidden when such line has been or shall hereafter be established, and otherwise extreme low water mark; or if on a stream from which the sea does not ebb then the thread of the stream or any boundary line in such stream between Boston and other municipality.

All portions of the City of Boston lying outside the shore line as hereinabove defined, and including all the islands in Boston Harbor within the limits of the City of Boston, are included in Ward One unless expressly included in the description of some other ward.

When streets or ways adopted as boundaries are private ways the location intended shall be taken to be the actual location on the last day of the year 1924.

WARD ONE.

(EAST BOSTON.)

Beginning at the intersection of the shore line of Boston in Chelsea creek with the westerly side of Meridian Street Bridge; thence by said westerly side of Meridian Street Bridge to its intersection with the boundary line in Chelsea creek, between Boston and Chelsea; thence by said boundary line between Boston and Chelsea, and by the boundary line between Boston and Revere in said Chelsea creek and in Belle Isle inlet,

and by the boundary line in Belle Isle inlet between Boston and Winthrop to its intersection with the southerly side of Saratoga Street Bridge; thence by the southerly side of Saratoga Street Bridge to its intersection with the shore line on the easterly and southerly sides of that part of East Boston called Breed's Island and thence continuing by said shore line on Boston Harbor, Charles river and Mystic river to the point of beginning.

WARD TWO.

(CHARLESTOWN.)

Beginning at the intersection of the shore line on the northwesterly side of Charles river with the northeasterly side of Washington street North; thence by said side of Washington street North to its intersection with the middle line of Charles river; thence by said middle line to its intersection with the middle line of Miller's river; thence by said middle line of Miller's river to its intersection with the boundary line between Boston and Cambridge at the point where said boundary line turns an acute angle; thence by said boundary line and by the boundary line between Boston and Somerville to its intersection with the boundary line in Mystic river between Boston and Everett; thence by the last mentioned boundary line (making an irregular jog which includes the site of the old Charlestown Almshouse and so returning to the middle line of Mystic river), and by the boundary line between Boston and Chelsea to its intersection with the southeasterly side of Chelsea Bridge; thence by the southeasterly side of Chelsea Bridge to its intersection with the shore line; thence by said shore line to the point of beginning.

WARD THREE.

(BOSTON PROPER.)

Beginning at the intersection of Irving street and Cambridge street; thence through Cambridge street and Cambridge Bridge to its intersection with the boundary line in Charles river between Boston and Cambridge; thence by said boundary line to the point where it turns an acute angle at the middle of Miller's river; thence by the middle line of Miller's river to the middle line of Charles river; thence by the middle line of Charles river to its intersection with the northeasterly side of Washington street North; thence by said northeasterly side of Washington street North to its intersection with the shore line of Boston on the southeasterly side of Charles river; thence by said shore line to its intersection with the northeasterly side of Northern Avenue Bridge; thence by said side of said bridge to its intersection with the shore line on the southeasterly side of Fort Point channel; thence by said shore line to its intersection with Broadway Bridge; thence through said bridge and through Broadway to Lehigh street; thence through Lehigh street to Albany street; thence through Albany street to Union Park street; thence through Union Park street to Washington street; thence through Washington street to Pelham street; thence through Pelham street to Shawmut avenue; thence through Shaw-

mut avenue to Upton street; thence through Upton street to Tremont street; thence through Tremont street to Dover street; thence through Dover street to Shawmut avenue; thence through Shawmut avenue to Tremont street; thence through Tremont street to Park street; thence through Park street to Beacon street; thence through Beacon street to Bowdoin street; thence through Bowdoin street to Derne street; thence through Derne street and through Myrtle street to Irving street; thence through Irving street to the point of beginning.

WARD FOUR.

(BACK BAY SOUTH, AND FENWAY.)

Beginning at the intersection of Boylston street and Berkeley street; thence through Berkeley street to Columbus avenue; thence through Columbus avenue to Clarendon street; thence through Clarendon street to Tremont street; thence through Tremont street to West Springfield street; thence through West Springfield street and through Wellington street to the location of the Providence Division of the New York, New Haven & Hartford Railroad; thence through said location to Ward street; thence through Ward street to Huntington avenue; thence through Huntington avenue to Francis street; thence through Francis street to Brookline avenue; thence through Brookline avenue southerly to the middle line of Muddy river in the Riverway, said middle line being the boundary line between Boston and Brookline; thence by said boundary line to its intersection with the northeasterly side line of St. Mary's street extended; thence by the middle line of Muddy river across Brookline avenue near the end of Boylston street, through the Back Bay Fens, to its intersection with Boylston street near Charlesgate East and Charlesgate West; thence through Boylston street to the point of beginning.

WARD FIVE.

(BACK BAY.)

Beginning at the intersection of Cambridge street and Irving street; thence through Irving street to Myrtle street; thence through Myrtle street and through Derne street to Bowdoin street; thence through Bowdoin street to Beacon street; thence through Beacon street to Park street; thence through Park street to Tremont street; thence through Tremont street to Shawmut avenue; thence through Shawmut avenue to Dover street; thence through Dover street to Tremont street; thence through Tremont street to Clarendon street; thence through Clarendon street to Columbus avenue; thence through Columbus avenue to Berkeley street; thence through Berkeley street to Boylston street; thence through Boylston street to the middle line of Muddy river in the Back Bay Fens near Charlesgate East and Charlesgate West; thence by said line, through the Back Bay Fens, to its intersection with the middle line of Kilmarnock street extended; thence by said middle line extended and through Kilmarnock street to Brookline avenue; thence through Brookline avenue to the

location of the Boston & Albany Railroad; thence through said location, following its northerly branch, to its intersection with the middle line of Blandford street extended; thence by said extended middle line and through Blandford street to Commonwealth avenue; thence through Commonwealth avenue to Granby street; thence through Granby street and the middle line thereof extended to its intersection with the boundary line in Charles river between Boston and Cambridge; thence by said boundary line to its intersection with Cambridge Bridge; thence through said bridge and through Cambridge street to the point of beginning.

WARD SIX.

(SOUTH BOSTON NORTH.)

Beginning at the intersection of Broadway Bridge and the shore line on the southeasterly side of Fort Point channel; thence by said shore line on said channel and on Boston Harbor, and including Castle Island, to its intersection with the middle line of Farragut road extended; thence by said extended line to its intersection with the middle line of East Seventh street extended; thence by said extended line (crossing the Strandway diagonally) and through East Seventh street to L street; thence through L street to East Sixth street; thence through East Sixth street to H street; thence through H street to East Fourth street; thence through East Fourth street and through West Fourth street to F street; thence through F street to West Eighth street; thence through West Eighth street to D street; thence through D street to Old Colony avenue; thence through Old Colony avenue to Dorchester avenue; thence through Dorchester avenue to the location of the Midland Division of the New York, New Haven & Hartford Railroad; thence through said location to the shore line on the easterly side of South Bay; thence by said shore line on South Bay and on Fort Point channel to the point of beginning.

WARD SEVEN.

(SOUTH BOSTON SOUTH.)

Beginning at the intersection of F street and West Fourth street; thence through West Fourth street and through East Fourth street to H street; thence through H street to East Sixth street; thence through East Sixth street to L street; thence through L street to East Seventh street; thence through East Seventh street and the middle line thereof extended (crossing the Strandway diagonally) to the middle line of Farragut road extended; thence by said extended line of Farragut road to the shore line on Boston Harbor; thence by said shore line on Boston Harbor, and on "Old Harbor" so called, to a point near the southeasterly limits of Columbus Park where said shore line, running nearly north and south, turns a slightly obtuse angle and runs nearly easterly; thence by a straight line in a nearly southwesterly direction to the intersection of Columbia road with the location of the Plymouth Division of the New York, New Haven & Hartford Railroad; thence through Columbia road to Dorchester avenue;

thence through Dorchester avenue to Edison Green (northerly fork); thence through said northerly fork of Edison Green to Pond street; thence through Pond street to the middle line of Pleasant street extended into Town Meeting square; thence through said square in said extended line to the middle line of East Cottage street extended into said square; thence by said extended middle line and through East Cottage street to Chase street; thence through Chase street to Willis street; thence through Willis street to Sumner street; thence through Sumner street to Stoughton street; thence through Stoughton street, through Columbia square and through Dudley street, to the location of the Midland Division of the New York, New Haven & Hartford Railroad; thence through said location to Dorchester avenue; thence through Dorchester avenue to Old Colony avenue; thence through Old Colony avenue to D street; thence through D street to West Eighth street; thence through West Eighth street to F street; thence through F street to the point of beginning.

WARD EIGHT.

(SOUTH END AND ROXBURY NORTH.)

Beginning at the intersection of Washington street and Union Park street; thence through Union Park street to Albany street; thence through Albany street to Lehigh street; thence through Lehigh street to Broadway; thence through Broadway and Broadway Bridge to its intersection with the shore line on the southeasterly side of Fort Point channel; thence by said shore line on the southeasterly side of Fort Point channel and on the easterly side of South Bay to the point where said line makes an obtuse angle nearly opposite Randolph street; thence by an extension of said line continuing its course previous to making said angle across the easterly side of South Bay, in a direct line till it intersects the location of the New York, New Haven & Hartford Railroad; thence through said location, following the Midland Division thereof, to its intersection with Dudley street; thence through Dudley street to West Cottage street; thence through West Cottage street to Blue Hill avenue; thence through Blue Hill avenue to Moreland street; thence through Moreland street to Fairland street; thence through Fairland street to Winthrop street; thence through Winthrop street to Greenville street; thence through Greenville street to Dudley street; thence through Dudley street to Warren street; thence through Warren street to Washington street; thence through Washington street to the point of beginning.

WARD NINE.

(ROXBURY CENTRE.)

Beginning at the intersection of Pelham street and Washington street; thence through Washington street to Warren street; thence through Warren street to Dudley street; thence through Dudley street to Washington street; thence through Washington street to Circuit street; thence through Circuit street to Regent street; thence through Regent street to Dale

street; thence through Dale street to Washington street; thence through Washington street to Oakland street; thence through Oakland street to Thornton street; thence through Thornton street to Cedar street; thence through Cedar street to Lambert avenue; thence through Lambert avenue to Dorr street; thence through Dorr street to Highland street; thence through Highland street to Linwood street; thence through Linwood street to Centre street; thence through Centre street to Gardner street; thence through Gardner street to Roxbury street; thence through Roxbury street to Columbus avenue; thence through Columbus avenue to Tremont street; thence through Tremont street to Parker street; thence through Parker street to Ward street; thence through Ward street to its intersection with the location of the Providence Division of the New York, New Haven & Hartford Railroad; thence through said location to its intersection with the middle line of Wellington street extended; thence by said extended line and through Wellington street, across Columbus avenue and through West Springfield street, to Tremont street; thence through Tremont street to Upton street; thence through Upton street to Shawmut avenue; thence through Shawmut avenue to Pelham street; thence through Pelham street to the point of beginning.

WARD TEN.

(ROXBURY WEST.)

Beginning at the intersection of the boundary line between Boston and Brookline, and Brookline avenue; thence through Brookline avenue to Francis street; thence through Francis street to Huntington avenue; thence through Huntington avenue to Ward street; thence through Ward street to Parker street; thence through Parker street to Tremont street; thence through Tremont street to the location of the Providence Division of the New York, New Haven & Hartford Railroad; thence through said location to Atherton street; thence through Atherton street and through Mozart street to Chestnut avenue; thence through Chestnut avenue to Forbes street; thence through Forbes street to Centre street; thence through Centre street to Perkins street; thence through Perkins street to Chestnut street; thence through Chestnut street to the boundary line between Boston and Brookline; thence by said boundary line to the point of beginning.

WARD ELEVEN.

(ROXBURY SOUTH ALSO FOREST HILLS.)

Beginning at the intersection of the location of the Providence Division of the New York, New Haven & Hartford Railroad and Tremont street; thence through Tremont street to Columbus avenue; thence through Columbus avenue to Roxbury street; thence through Roxbury street to Gardner street; thence through Gardner street to Centre street; thence through Centre street to Linwood street; thence through Linwood street to Highland street; thence through Highland street to Dorr street; thence through Dorr street to Lambert avenue; thence through Lambert avenue

to Cedar street; thence through Cedar street to Thornton street; thence through Thornton street to Oakland street; thence through Oakland street to Washington street; thence through Washington street to Dale street; thence through Dale street to Bainbridge street; thence through Bainbridge street to Kingsbury street; thence through Kingsbury street to Kensington street; thence through Kensington street to Elmore street; thence through Elmore street to Walnut avenue; thence through Walnut avenue to Sigourney street; thence through Sigourney street to its intersection with a northwesterly running boundary line of Franklin Park, a little southwest of Robeson street; thence by said boundary line of Franklin Park, on several courses as the same is legally established and crossing Glen road, to the intersection of said line with Forest Hills street; thence through Forest Hills street to Morton road; thence through Morton road to Morton street; thence through Morton street to Forest Hills avenue in Forest Hills Cemetery; thence through Forest Hills avenue to Union terrace in said cemetery; thence through Union terrace to its intersection with the northwesterly boundary line of Forest Hills Cemetery; thence by said line on several courses as the same is legally established to Weld Hill street; thence through Weld Hill street to Hyde Park avenue; thence through Hyde Park avenue to Washington street; thence through Washington street to Asticou road; thence through Asticou road to St. Ann street; thence through St. Ann street across South street to the Arborway; thence through the Arborway to Custer street; thence through Custer street to South street; thence through South street to Carolina avenue; thence through Carolina avenue, and through Williams street to its intersection with the location of the Providence Division of the New York, New Haven & Hartford Railroad; thence through said location to the point of beginning.

WARD TWELVE.

(ROXBURY EAST.)

Beginning at the intersection of Washington street and Dudley street; thence through Dudley street to Greenville street; thence through Greenville street to Winthrop street; thence through Winthrop street to Fairland street; thence through Fairland street to Moreland street; thence through Moreland street to Blue Hill avenue; thence through Blue Hill avenue to Canterbury street; thence through Canterbury street to Morton street; thence through Morton street to Morton road; thence through Morton road to Forest Hills street; thence through Forest Hills street to its first intersection with a boundary line of Franklin Park extended which runs about east and west about midway between Williams street and Glen road; thence by said boundary line of Franklin Park by several courses as the same is legally established, in a general northeasterly direction, and crossing Glen road, to its intersection with Sigourney street; thence through Sigourney street to Walnut avenue; thence through Walnut avenue to Elmore street; thence through Elmore street to Kensington street; thence through Kensington street to Kingsbury street; thence

through Kingsbury street to Bainbridge street; thence through Bainbridge street to Dale street; thence through Dale street to Regent street; thence through Regent street to Circuit street; thence through Circuit street to Washington street; thence through Washington street to the point of beginning.

WARD THIRTEEN.

(DORCHESTER NORTH.)

Beginning at the intersection of Fayston street and Blue Hill avenue; through Blue Hill avenue to West Cottage street; thence through West Cottage street to Dudley street; thence through Dudley street, across Columbia road and through Stoughton street to Sumner street; thence through Sumner street to Willis street; thence through Willis street to Chase street; thence through Chase street to East Cottage street; thence through East Cottage street to Pleasant street; thence through Pleasant street and its middle line extended into Town Meeting square to Pond street; thence through Pond street to Edison Green (northerly fork); thence through said northerly fork of Edison Green to Dorchester avenue; thence through Dorchester avenue to Columbia road; thence through Columbia road to its intersection with the location of the Plymouth Division of the New York, New Haven & Hartford Railroad; thence by a direct line about northeasterly to the shore line of Boston, on "Old Harbor" so called, at a point where said line, running nearly east and west, turns a slightly obtuse angle near the southeasterly limits of Columbus Park and runs nearly north and south; thence by said shore line on said "Old Harbor," on Boston Harbor and on Dorchester Bay, to a point where said line, running nearly north and south, makes a slightly obtuse angle and runs nearly east, said angle being that nearest to the intersection of Freeport street with the location of the Plymouth Division of the New York, New Haven & Hartford Railroad; thence from said angle by a direct line nearly southwesterly to the intersection of the location of said Plymouth Division of the New York, New Haven & Hartford Railroad and Freeport street; thence through said location to Bay street; thence through Bay street to Maryland street; thence through Maryland street to Savin Hill avenue; thence through Savin Hill avenue to Pleasant street; thence through Pleasant street to Hancock street; thence through Hancock street to Bird street; thence through Bird street to Cedar place; thence through Cedar place to the location of the Midland Division of the New York, New Haven & Hartford Railroad; thence through said location to Quincy street; thence through Quincy street to Mascoma street; thence through Mascoma street to Fayston street; thence through Fayston street to the point of beginning.

WARD FOURTEEN.

(DORCHESTER WEST.)

Beginning at the intersection of Blue Hill avenue and Fayston street; thence through Fayston street to Mascoma street; thence through Mascoma

street to Quincy street; thence through Quincy street to its intersection with the location of the Midland Division of the New York, New Haven & Hartford Railroad; thence through said location to its intersection with Wales place; thence through Wales place to Rock terrace; thence through Rock terrace to Olney street; thence through Olney street to Geneva avenue; thence through Geneva avenue to Bowdoin street; thence through Bowdoin street, across Washington street and through Harvard street to its intersection with the location of the Midland Division of the New York, New Haven & Hartford Railroad; thence through said location to its intersection with the middle line of Elizabeth street extended; thence by said extended line and through Elizabeth street to Norfolk street; thence through Norfolk street to Evelyn street; thence through Evelyn street to Blue Hill avenue; thence through Blue Hill avenue to Walk Hill street; thence through Walk Hill street to Canterbury street; thence through Canterbury street to Blue Hill avenue; thence through Blue Hill avenue to the point of beginning.

WARD FIFTEEN.

(DORCHESTER NORTH CENTRAL.)

Beginning at the intersection of the location of the Midland Division of the New York, New Haven & Hartford Railroad and Cedar place; thence through Cedar place to Bird street; thence through Bird street to Hancock street; thence through Hancock street to Pleasant street; thence through Pleasant street to Savin Hill avenue; thence through Savin Hill avenue to Maryland street; thence through Maryland street to Bay street; thence through Bay street to its intersection with the location of the Plymouth Division of the New York, New Haven & Hartford Railroad; thence through said location (following the Shawmut Branch where said location forks near Harrison square) to Geneva avenue; thence through Geneva avenue to Dakota street; thence through Dakota street to Claybourne street; thence through Claybourne street to Bowdoin street; thence through Bowdoin street to Geneva avenue; thence through Geneva avenue to Olney street; thence through Olney street to Rock terrace; thence through Rock terrace to Wales place; thence through Wales place to its intersection with the location of the Midland Division of the New York, New Haven & Hartford Railroad; thence through said location to the point of beginning.

WARD SIXTEEN.

(DORCHESTER SOUTH.)

Beginning at the intersection of Talbot avenue and Lithgow street; thence through Lithgow street to Wainwright street; thence through Wainwright street to Centre street; thence through Centre street to Nixon street; thence through Nixon street to Mather street; thence through Mather street to Penhallow street; thence through Penhallow street to Melville avenue; thence through Melville avenue to Bourneside street;

thence through Bourneside street to Centervale park; thence through Centervale park to Upland avenue; thence through Upland avenue to Park street; thence through Park street to its intersection with the location of the Shawmut Branch of the Plymouth Division of the New York, New Haven & Hartford Railroad; thence through said location and through the location of the main line of said division where said branch joins it near Harrison square, to its intersection with the middle line of Freeport street; thence in a direct line nearly northeasterly to a slightly obtuse angle in the shore line of Boston on Dorchester Bay, being the nearest angle in said line; thence by said shore line on Dorchester Bay and in the Neponset river to its intersection with the northeasterly side of the location of the Plymouth Division of the New York, New Haven & Hartford Railroad; thence by said northeasterly side of said location to its intersection with the boundary line in the Neponset river between Boston and Quincy; thence by said boundary line in the Neponset river to its intersection with Granite Bridge; thence through said bridge to its intersection with the location of the Milton Branch of the Plymouth Division of the New York, New Haven & Hartford Railroad; thence through said location to its intersection with the middle line of Mellish road extended; thence by said extended line and through Mellish road to Adams street; thence through Adams street to its intersection with the southerly boundary line of Dorchester park extended, said line running nearly northwest and southeast; thence by said boundary line of Dorchester park in several courses as the same is legally established, running in a general westerly direction to its intersection with Dorchester avenue; thence through Dorchester avenue to Talbot avenue; thence through Talbot avenue to the point of beginning.

WARD SEVENTEEN.

(DORCHESTER CENTER.)

Beginning at the intersection of the location of the Midland Division of the New York, New Haven & Hartford Railroad and Harvard street; thence through Harvard street across Washington street and through Bowdoin street to Claybourne street; thence through Claybourne street to Dakota street; thence through Dakota street to Geneva avenue; thence through Geneva avenue to the location of the Shawmut Branch of the New York, New Haven & Hartford Railroad; thence through said location to Park street; thence through Park street to Upland avenue; thence through Upland avenue to Centervale park; thence through Centervale park to Bourneside street; thence through Bourneside street to Melville avenue; thence through Melville avenue to Penhallow street; thence through Penhallow street to Mather street; thence through Mather street to Nixon street; thence through Nixon street to Centre street; thence through Centre street to Wainwright street; thence through Wainwright street to Lithgow street; thence through Lithgow street to Talbot avenue; thence through Talbot avenue to Dorchester avenue; thence through Dor-

chester avenue to its intersection with the southerly boundary line of Dorchester park near Bellows place and St. Gregory's court; thence by said line on several courses as the same is legally established, in a general easterly direction to Adams street; thence through Adams street to Mellish road; thence through Mellish road and by the middle line of Mellish road extended to its intersection with the location of the Milton Branch of the New York, New Haven & Hartford Railroad; thence through said location to its intersection with Granite Bridge; thence through said Granite Bridge to the boundary line in the Neponset river between Boston and Quincy; thence by said boundary line and by the boundary line in Neponset river between Boston and Milton to its intersection with the middle line of Eagle Mill place extended; thence by said extended line and through Eagle Mill place to River street; thence through River street to Groveland street; thence through Groveland street and by its middle line extended through Board of Survey street No. 511 to Morton street; thence through Morton street to its intersection with the location of the Midland Division of the New York, New Haven & Hartford Railroad; thence through said location to the point of beginning.

WARD EIGHTEEN.

(HYDE PARK AND MATTAPAN.)

Beginning at the intersection of Washington street and Poplar street, thence through Poplar street to Canterbury street; thence through Canterbury street to its intersection with the location of the Providence Division of the New York, New Haven & Hartford Railroad; thence through said location to Blakemore street; thence through Blakemore street to Hyde Park avenue; thence through Hyde Park avenue to Neponset avenue; thence through Neponset avenue to Canterbury street; thence through Canterbury street to Walk Hill street; thence through Walk Hill street to Blue Hill avenue; thence through Blue Hill avenue to Evelyn street, thence through Evelyn street to Norfolk street; thence through Norfolk street to Elizabeth street; thence through Elizabeth street and the middle line thereof extended to the location of the Midland Division of the New York, New Haven & Hartford Railroad; thence through said location to Morton street; thence through Morton street to the middle line of Groveland street extended through Board of Survey street No. 511; thence by said extended line and through Groveland street to River street; thence through River street to Eagle Mill place; thence through Eagle Mill place, and its middle line extended to the boundary line in the Neponset river between Boston and Milton; thence by said line in Neponset river to its intersection with the boundary line between Boston and Dedham; thence by said boundary line between Boston and Dedham to its intersection with the boundary line formerly existing between Boston and Hyde Park; thence by said former boundary line to its intersection with the middle line of Turtle Pond road in the Stony Brook Reservation; thence through Turtle Pond road to Washington street; thence through Washington street to the point of beginning.

WARD NINETEEN.

(JAMAICA PLAIN AND ROSLINDALE EAST.)

Beginning at the intersection of Centre street and Perkins street; thence through Perkins street to Chestnut street; thence through Chestnut street to the boundary line between Boston and Brookline; thence by said boundary line to Allandale street; thence through Allandale street to Centre street; thence through Centre street to Walter street; thence through Walter street to the southwesterly boundary line of the Arnold Arboretum; thence by said boundary line on several courses as the same is legally established, and by said line extended, to its intersection with the location of the West Roxbury Branch of the New York, New Haven & Hartford Railroad; thence through said location to its intersection with the middle line of Lee Hill road extended; thence by said extended line and through Lee Hill road to Washington street; thence through Washington street to Poplar street; thence through Poplar street to Canterbury street; thence through Canterbury street to the location of the Providence Division of the New York, New Haven & Hartford Railroad; thence through said location to Blakemore street; thence through Blakemore street to Hyde Park avenue; thence through Hyde Park avenue to Neponset avenue; thence through Neponset avenue to Canterbury street; thence through Canterbury street to Morton street; thence through Morton street to Forest Hills avenue in Forest Hills Cemetery; thence through Forest Hills avenue to Union terrace; thence through Union terrace to its intersection with the northwesterly boundary line of Forest Hills Cemetery; thence by said line on several courses as the same is legally established to Weld Hill street; thence through Weld Hill street to Hyde Park avenue; thence through Hyde Park avenue to Washington street; thence through Washington street to Asticou road; thence through Asticou road to St. Ann street; thence through St. Ann street across South street to the Arborway; thence through the Arborway to Custer street; thence through Custer street to South street; thence through South street to Carolina avenue; thence through Carolina avenue and through Williams street to its intersection with the location of the Providence Division of the New York, New Haven & Hartford Railroad; thence through said location to Atherton street; thence through Atherton street, across Lamartine street and through Mozart street to Chestnut avenue; thence through Chestnut avenue to Forbes street; thence through Forbes street to Centre street; thence through Centre street to the point of beginning.

WARD TWENTY.

(WEST ROXBURY AND ROSLINDALE WEST.)

Beginning at the intersection of Allandale street and the boundary line between Boston and Brookline; thence through Allandale street to Centre street; thence through Centre street to Walter street; thence through Walter street to the southwesterly boundary line of the Arnold Arboretum;

thence by said boundary line on several courses as the same is legally established, and by said line extended, to its intersection with the location of the West Roxbury Branch of the New York, New Haven & Hartford Railroad; thence through said location to its intersection with the middle line of Lee Hill road extended; thence by said extended line and through Lee Hill road to Washington street; thence through Washington street to Turtle Pond road in the Stony Brook Reservation; thence through said Turtle Pond road to the boundary line formerly existing between Boston and Hyde Park; thence by said former boundary line and its extension as the boundary line between Boston and Dedham, and so following said last named boundary line, and the boundary line between Boston and Needham and the boundary line between Boston and Newton and the boundary line between Boston and Brookline, to the point of beginning.

WARD TWENTY-ONE.

(BRIGHTON SOUTH.)

Beginning at the intersection of North Beacon street and Cambridge street at Union square; thence through Cambridge street to its intersection with the location of the Boston & Albany Railroad; thence through said location to its intersection with the middle line of an old creek called Smelt brook, which formerly formed a part of the boundary line between Brighton and Brookline; thence by said middle line of Smelt brook, and the same extended, to its intersection with the boundary line in Charles river between Boston and Cambridge; thence by said boundary line in Charles river to its intersection with the middle line of Granby street extended; thence by said extended middle line, and through Granby street to Commonwealth avenue; thence through Commonwealth avenue to Blandford street; thence through Blandford street, and its middle line extended, to its intersection with the location of the Boston & Albany Railroad; thence through said location to Brookline avenue; thence through Brookline avenue to Kilmarnock street; thence through Kilmarnock street, and by its middle line extended, to its intersection with the middle line of Muddy river in the Back Bay Fens; thence by the middle line of said Muddy river in the Back Bay Fens and in the Riverway to its intersection with the boundary line between Boston and Brookline in the northeasterly line of St. Mary's street extended; thence by said boundary line along the northeasterly side of St. Mary's street, along the southerly side of Commonwealth avenue, and so continuing on various courses as said boundary line is legally established to a point south of Chestnut Hill Reservoir where it meets the boundary line between Boston and Newton; thence by said boundary line between Boston and Newton, around the southwesterly end of Chestnut Hill Reservoir, to the intersection of said line with Commonwealth avenue; thence through Commonwealth avenue to South street; thence through South street to Chestnut Hill avenue; thence through Chestnut Hill avenue to William Jackson avenue; thence through William Jackson avenue to Academy Hill road; thence through

Academy Hill road to Chestnut Hill avenue; thence through Chestnut Hill avenue to Union street; thence through Union street to Nantasket avenue; thence through Nantasket avenue to Washington street; thence through Washington street to Cambridge street; thence through Cambridge street to Dustin street; thence through Dustin street to North Beacon street; thence through North Beacon street to the point of beginning.

WARD TWENTY-TWO.

(BRIGHTON NORTH.)

Beginning at the intersection of Cambridge street and North Beacon street at Union square; thence through North Beacon street to Dustin street; thence through Dustin street to Cambridge street; thence through Cambridge street to Washington street; thence through Washington street to Nantasket avenue; thence through Nantasket avenue to Union street; thence through Union street to Chestnut Hill avenue; thence through Chestnut Hill avenue to Academy Hill road; thence through Academy Hill road to William Jackson avenue; thence through William Jackson avenue to Chestnut Hill avenue; thence through Chestnut Hill avenue to South street; thence through South street to Commonwealth avenue; thence through Commonwealth avenue to its intersection with the boundary line between Boston and Newton; thence by said boundary line to its intersection with the boundary line in Charles river between Boston and Watertown; thence by said boundary line in Charles river and by the boundary line in said river between Boston and Cambridge to its intersection with the middle line extended of an old creek called Smelt brook, which formerly formed a part of the boundary line between Brighton and Brookline; thence by said extended middle line and the middle line of Smelt brook to its intersection with the location of the Boston & Albany Railroad; thence through said location to Cambridge street; thence through Cambridge street to the point of beginning.

MEMBERS OF
CITY GOVERNMENT,
1909-1925.

MAYORS AND CERTAIN OTHER OFFICIALS SINCE 1822.

ORATORS APPOINTED BY THE CITY SINCE 1771.

MASSACHUSETTS MEMBERS OF 69TH CONGRESS
AND
BOSTON MEMBERS OF LEGISLATURE, 1926-27.

1909.

MAYOR.

GEORGE A. HIBBARD.[1]

ALDERMEN.

FREDERICK J. BRAND, *Chairman.*

James M. Curley,
Daniel A. Whelton,
Daniel J. Donnelly,[2]
George P. Anderson,
Walter Ballantyne,
Frederick J. Brand,
W. Dudley Cotton, jr.,
James P. Timilty,
J. Frank O'Hare,
John J. Attridge,
Charles L. Carr,
Thomas J. Giblin,
Matthew Hale.

John T. Priest, *City Clerk.*

COUNCILMEN.

GEORGE C. MCCABE, *President.*

Ward 1.
Edward C. R. Bagley,
Frank A. Goodwin,
Joseph A. Hoey.

Ward 2.
Joseph H. Pendergast,
Dennis A. O'Neil,
Michael J. Brophy.

Ward 3.
James J. Brennan,
Joseph A. Dart,
William J. Murray.

Ward 4.
Francis M. Ducey,
Patrick B. Carr,
James I. Green.

Ward 5.
John J. Buckley,
William E. Carney,
Edward A. Troy.

Ward 6.
Stephen Gardella,
Francis D. O'Donnell,
Alfred Seigliano.

Ward 7.
John L. Donovan,
John T. Kennedy,
Dominick F. Spellman.

Ward 8.
James J. Ryan,
James A. Bragan,
Adolphus M. Burroughs.

Ward 9.
Isaac Gordon,
Robert J. Howell,
Thomas B. McKeagney.

Ward 10.
J. Henderson Allston,
Channing H. Cox,
William S. Kinney.

Ward 11.
Courtenay Crocker,
Theodore Hoague,
Charles H. Moore.

Ward 12.
Seth Fenelon Arnold,
Alfred G. Davis,
Francis J. H. Jones.

Ward 13.
Leo F. McCullough,[3]
Stephen A. Welch,
Coleman E. Kelly.

Ward 14.
Cornelius J. Fitzgerald,
Thomas J. Casey,
Joseph L. Collins.

Ward 15.
John O'Hara,
William T. Conway,
Joseph A. O'Bryan.

Ward 16.
John D. McGivern,
Hugh M. Garrity,
William D. McCarthy.

Ward 17.
Thomas M. Joyce,
Francis J. Brennan,
John D. Connors.

Ward 18.
Daniel F. Cronin,
Michael F. O'Brien,
George Kenney.

Ward 19.
Peter A. Hoban,
William J. Kohler,
John J. Donovan.

Ward 20.
Charles T. Harding,
Harry R. Cumming,
William Smith, jr.

Ward 21.
William N. Hackett,
John Ballantyne,
Walter R. Meins.

Ward 22.
William H. Morgan,
George Penshorn,
Bernhard G. Krug.

Ward 23.
George W. Carruth,
George W. Smith,
Ward D. Prescott.

Ward 24.
Frank B. Crane,
James A. Hart,
Clifford C. Best.

Ward 25.
Edward C. Webster,
George C. McCabe,
Charles H. Warren.

Joseph O'Kane, *Clerk.*

---

[1] Elected for two years. [2] Died June 23, 1909
[3] Resigned June 3, 1909.

1910.

MAYOR.

JOHN F. FITZGERALD.

CITY COUNCIL.

WALTER BALLANTYNE, *President.*

Term Ends in 1913.	Term Ends in 1912.	Term Ends in 1911.
John J. Attridge,	James M. Curley,	Frederick J. Brand,
Matthew Hale,	Walter Ballantyne,	Daniel J. McDonald,
Walter L. Collins.	Thomas J. Kenny.	Timothy J. Buckley.

1911.

MAYOR.

JOHN F. FITZGERALD.

CITY COUNCIL.

WALTER L. COLLINS, *President.*

Term Ends in 1914.	Term Ends in 1913.	Term Ends in 1912.
Daniel J. McDonald,	John J. Attridge,	James M. Curley,
Timothy J. Buckley,	Matthew Hale,	Walter Ballantyne,
Earnest E. Smith.	Walter L. Collins.	Thomas J. Kenny.

1912.

MAYOR.

JOHN F. FITZGERALD.

CITY COUNCIL.

JOHN J. ATTRIDGE, *President.*

Term Ends in 1915.	Term Ends in 1914.	Term Ends in 1913.
Walter Ballantyne,	Daniel J. McDonald,	John J. Attridge,
Thomas J. Kenny,	Timothy J. Buckley,	Matthew Hale,
John A. Coulthurst.	Earnest E. Smith.	Walter L. Collins.

1913.

MAYOR.

JOHN F. FITZGERALD.

CITY COUNCIL.

THOMAS J. KENNY, *President.*

Term Ends in 1916.	Term Ends in 1915.	Term Ends in 1914.
John J. Attridge,	Walter Ballantyne,	Daniel J. McDonald,
Walter L. Collins,	Thomas J. Kenny,	Timothy J. Buckley,
James A. Watson.	John A. Coulthurst.	Earnest E. Smith.

1914.

JAMES M. CURLEY, MAYOR.

CITY COUNCIL.

DANIEL J. MCDONALD, *President.*

Term Ends in 1917.	Term Ends in 1916.	Term Ends in 1915.
Daniel J. McDonald,	John J. Attridge,	Walter Ballantyne,
George W. Coleman,	Walter L. Collins,	Thomas J. Kenny,
William H. Woods,	James A. Watson.	John A. Coulthurst.

NOTE.— The Board of Aldermen and Common Council were abolished by the amended City Charter of 1909 and the City Council was established, consisting of nine members.

1915.

JAMES M. CURLEY, Mayor.

City Council.

George W. Coleman, *President.*

Term Ends in 1918.	Term Ends in 1917.	Term Ends in 1916.
Walter Ballantyne,	George W. Coleman,	John J. Attridge,
John A. Coulthurst,	Daniel J. McDonald,	Walter L. Collins,
Henry E. Hagan.	William H. Woods.*	James A. Watson.

* Councilor Woods died May 3, 1915, and the City Council elected James J. Storrow May 24, to serve in his place for the remainder of the municipal year.

1916.

JAMES M. CURLEY, Mayor.

City Council.

Henry E. Hagan, *President.*

Term Ends in 1919.	Term Ends in 1918.	Term Ends in 1917.
John J. Attridge,	Walter Ballantyne,	Daniel J. McDonald,
Walter L. Collins,	John A. Coulthurst,*	George W. Coleman,
James J. Storrow.	Henry E. Hagan.	Thomas J. Kenny.

* Councilor Coulthurst died June 30, 1916, and the City Council elected Geoffrey B. Lehy, October 17, to serve in his place for the remainder of the municipal year.

1917.

JAMES M. CURLEY, Mayor.

City Council.

James J. Storrow, *President.*

Term Ends in 1920.	Term Ends in 1919.	Term Ends in 1918.
Francis J. W. Ford,	John J. Attridge,	Walter Ballantyne,
Daniel J. McDonald,	Walter L. Collins,	Henry E. Hagan,
James A. Watson.	James J. Storrow.	Alfred E. Wellington.

1918.

ANDREW J. PETERS, Mayor.

City Council.

Walter L. Collins, *President.*

Term Ends in 1921.	Term Ends in 1920.	Term Ends in 1919.
Henry E. Hagan,	Francis J. W. Ford,	John J. Attridge,
Daniel W. Lane,	Daniel J. McDonald,	Walter L. Collins,
James T. Moriarty.	James A. Watson.	James J. Storrow.

1919.

ANDREW J. PETERS Mayor.

City Council.

Francis J. W. Ford, *President.*

Term Ends in 1922.	Term Ends in 1921.	Term Ends in 1920.
Walter L. Collins,	Henry E. Hagan,	Francis J. W. Ford,
John A. Donoghue,	Daniel W. Lane,	Daniel J. McDonald,
Edward F. McLaughlin.	James T. Moriarty.	James A. Watson.

1920.

ANDREW J. PETERS, MAYOR.

CITY COUNCIL.

JAMES T. MORIARTY, *President.*

Term Ends in 1923.	Term Ends in 1922.	Term Ends in 1921.
David J. Brickley,	Walter L. Collins,	Henry E. Hagan,
Francis J. W. Ford,	John A. Donoghue,	Daniel W. Lane,
James A. Watson.	Edward F. McLaughlin.	James T. Moriarty.

1921.

ANDREW J. PETERS, MAYOR.

CITY COUNCIL.

JAMES A. WATSON, *President.*

Term Ends in 1924.	Term Ends in 1923.	Term Ends in 1922.
Henry E. Hagan,	David J. Brickley,	Walter L. Collins,
Daniel W. Lane,	Francis J. W. Ford,	John A. Donoghue,
James T. Moriarty.	James A. Watson.	Edward F. McLaughlin.

1922.

JAMES M. CURLEY, MAYOR.

CITY COUNCIL.

DAVID J. BRICKLEY, *President.*

Term Ends in 1925.	Term Ends in 1924.	Term Ends in 1923.
John A. Donoghue,	Henry E. Hagan,	David J. Brickley,
George F. Gilbody,	Daniel W. Lane,	Francis J. W. Ford,
William J. Walsh.	James T. Moriarty.	James A. Watson.

1923.

JAMES M. CURLEY, MAYOR.

CITY COUNCIL.

DANIEL W. LANE, *President.*

Term Ends in 1926.	Term Ends in 1925.	Term Ends in 1924.
David J. Brickley,	John A. Donoghue,	Henry E. Hagan,
William C. S. Healey,	George F. Gilbody,	Daniel W. Lane,
James A. Watson.	William J. Walsh.	James T. Moriarty.

1924.*

JAMES M. CURLEY, MAYOR.

CITY COUNCIL.

JOHN A. DONOGHUE, *President.*

Daniel W. Lane,	David J. Brickley,	John A. Donoghue,
James T. Moriarty,	William C. S. Healey,	George F. Gilbody,
James T. Purcell,	James A. Watson,	William J. Walsh.

1925.

JAMES M. CURLEY, MAYOR.

CITY COUNCIL.

JAMES T. MORIARTY, *President.*

Daniel W. Lane,	David J. Brickley,	John A. Donoghue,
James T. Moriarty,	William C. S. Healey,	George F. Gilbody,
James T. Purcell,	James A. Watson,	William J. Walsh.

* By Chapter 479, Acts of 1924, the terms of all members of the City Council expire upon the first Monday in January, 1926. Upon the same date a new City Council of 22 members, one from each ward, assume office.

Mayors of the City of Boston.

From 1822 to the Present Time.

Name.	Place and Date of Birth.	Died.	Years of Service.
* John Phillips.....	Boston.....Nov. 26, 1770	May 29, 1823	1822.....1
* Josiah Quincy.....	Boston.....Feb. 4, 1772	July 1, 1864	1823–28..6
* Harrison Gray Otis.....	Boston.....Oct. 8, 1765	Oct. 28, 1848	1829–31..3
* Charles Wells.....	Boston.....Dec. 30, 1786	June 3, 1866	1832–33..2
* Theodore Lyman, jr....	Boston.....Feb. 19, 1792	July 17, 1849	1834–35..2
* Samuel T. Armstrong...	Dorchester.....April 29, 1784	Mar. 26, 1850	1836.....1
* Samuel A. Eliot.....	Boston.....Mar. 5, 1798	Jan. 29, 1862	1837–39..3
* Jonathan Chapman.....	Boston.....Jan. 23, 1807	May 25, 1848	1840–42..3
* Martin Brimmer.....	Roxbury.....June 8, 1793	April 25, 1847	1843–44..2
* Thomas A. Davis.....	Brookline.....Dec. 11, 1798	Nov. 22, 1845	1845.....1
* Josiah Quincy, jr.....	Boston.....Jan. 17, 1802	Nov. 2, 1882	1846–48..3
* John P. Bigelow.....	Groton.....Aug. 25, 1797	July 4, 1872	1849–51..3
* Benjamin Seaver.....	Roxbury.....April 12, 1795	Feb. 14, 1856	1852–53..2
* Jerome V. C. Smith.....	Conway, N. H..July 20, 1800	Aug. 20, 1879	1854–55..2
* Alexander H. Rice.....	Newton.....Aug. 30, 1818	July 22, 1895	1856–57..2
* Frederic W. Lincoln, jr..	Boston.....Feb. 27, 1817	Sept. 13, 1898	1858–60..3
* Joseph M. Wightman...	Boston.....Oct. 19, 1812	Jan. 25, 1885	1861–62..2
* Frederic W. Lincoln, jr..	(See above).....	(See above)...	1863–66..4
* Otis Norcross.....	Boston.....Nov. 2, 1811	Sept. 5, 1882	1867.....1
* Nathaniel B. Shurtleff...	Boston.....June 29, 1810	Oct. 17, 1874	1868–70..3
* William Gaston.....	Killingly, Conn....Oct. 3, 1820	Jan. 19, 1894	1871–72..2
Henry L. Pierce.....	Stoughton.....Aug. 23, 1825	Dec. 17, 1896	1873, 10 mo.
Leonard R. Cutter.....	(See under Chairmen of Aldermen)	.....	1873, 2 mo
* Samuel C. Cobb.....	Taunton.....May 22, 1826	Feb. 18, 1891	1874–76..3
* Frederick O. Prince.....	Boston.....Jan. 18, 1818	June 6, 1899	1877.....1
* Henry L. Pierce.....	(See above).....	(See above)...	1878.....1
* Frederick O. Prince.....	(See above).....	(See above)...	1879–81..3
* Samuel A. Green.....	Groton.....Mar. 16, 1830	Dec. 5, 1918	1882.....1
* Albert Palmer.....	Candia, N. H...Jan. 17, 1831	May 21, 1887	1883.....1
* Augustus P. Martin....	Abbot, Me.....Nov. 23, 1835	Mar. 13, 1902	1884.....1
* Hugh O'Brien.....	Ireland.....July 13, 1827	Aug. 1, 1895	1885–88..4
Thomas N. Hart.....	North Reading..Jan. 20, 1829	.....	1889–90..2
Nathan Matthews, jr...	Boston.....Mar. 28, 1854	.....	1891–94..4
* Edwin U. Curtis.....	Roxbury.....Mar. 26, 1861	Mar. 28, 1922	1895.....1
* † Josiah Quincy.....	Quincy.....Oct. 15, 1859	Sept. 8, 1919	1896–99..4
† Thomas N. Hart.....	(See above).....	.....	1900–01..2
* ‡ Patrick A. Collins.....	Fermoy, Ireland, Mar. 12, 1844	Sept. 14, 1905	1902-05, 3½
§ *Daniel A. Whelton*.....	Boston.....Jan. 21, 1872	.....	1905, 3½ mo.
† John F. Fitzgerald.....	Boston.....Feb. 11, 1863	.....	1906–07..2
* † George A. Hibbard....	Boston.....Oct. 27, 1864	May 29, 1910	1908–09..2
¶ John F. Fitzgerald.....	(See above).....	.....	1910–13..4
¶ James M. Curley.....	Boston.....Nov. 20, 1874	.....	1914–17..4
¶ Andrew J. Peters.....	Jamaica Plain...April 3, 1872	.....	1918–21..4
¶ James M. Curley.....	(See above).....	.....	1922–25..4
¶ Malcolm E. Nichols....	Portland, Me...May 8, 1876	.....	1926–29

§ Deceased. † Elected for two years. ‡ Twice elected for two years.
* Acting Mayor. ¶ Elected for four years.

NOTE.— From January 6, 1845, to February 27, 1845, or from the close of Mayor Brimmer's term of office till the election of his successor, Thomas A. Davis, the Chairman of the Board of Aldermen, William Parker, performed the duties of Mayor.

In the interim between the death of Mayor Davis, on November 22, 1845, and the election on December 11, 1845, of his successor, Josiah Quincy, jr., Benson Leavitt, Chairman of the Board of Aldermen, acted as Mayor.

There were three ballotings for the election of Mayor for 1854, between December 12, 1853, and January 9, 1854. In the meantime the duties of Mayor were performed by Benjamin L. Allen, Chairman of the Board of Aldermen.

In 1873 Mayor Pierce resigned his office on November 29, on his election to the Congress of the United States. During the remainder of the municipal year Leonard R. Cutter, Chairman of the Board of Aldermen, served *ex officio* as Acting Mayor.

Mayor Collins died on September 14, 1905. Daniel A. Whelton, Chairman of the Board of Aldermen, was Acting Mayor for the remainder of the municipal year, viz., September 15, 1905, to January 1, 1906.

Chairmen of the Board of Aldermen.

NAME.	Place and Date of Birth.	Died.	Years of Service.
* William Washburn.....	Lyme, N. H....Oct. 7, 1808	Oct. 30, 1890	1855
* Pelham Bonney.....	Pembroke.....Feb. 21, 1802	April 29, 1861	1856–57
* Joseph Milner Wightman	Boston.....Oct. 19, 1812	Jan. 25, 1885	1858
* Silas Peirce.....	Scituate.....Feb. 15, 1793	Aug. 27, 1879	1859
* Otis Clapp.....	Westhampton...Mar. 3, 1806	Sept. 18, 1886	1860
* Silas Peirce.....	(See above).....	(See above)...	1861
* Thomas Phillips Rich...	Lynn.....Mar. 31, 1803	Dec. 11, 1875	1862
* Thomas Coffin Amory, jr.	Boston.....Aug. 16, 1812	Oct. 10, 1899	1863
* Otis Norcross.....	Boston.....Nov. 2, 1811	Sept. 5, 1882	1864
* George W. Messinger...	Boston.....Feb. 5, 1813	April 27, 1870	1865–66
* Charles Wesley Slack...	Boston.....Feb. 21, 1825	April 11, 1885	1867
* George W. Messinger...	(See above).....	(See above)...	1868
* Benjamin James.....	Scituate.....Aug. 22, 1814	April 13, 1901	1869
* Newton Talbot.....	Stoughton.....Mar. 10, 1815	Feb. 3, 1904	1870
* Charles Edward Jenkins,	Scituate.....July 29, 1817	Aug. 1, 1882	1871
* Samuel Little.....	Hingham.....Aug. 15, 1827	Dec. 21, 1906	1872
* Leonard R. Cutter.....	Jaffrey, N. H.....July 1, 1825	July 13, 1894	1873
* John Taylor Clark.....	Sanbornton,N.H.,Sep. 19, 1825	Oct. 29, 1880	1874–77
* Solomon Bliss Stebbins..	Warren.....Jan. 18, 1830	June 8, 1910	1878
* Hugh O'Brien.....	Ireland.....July 13, 1827	Aug. 1, 1895	1879–81
* Solomon Bliss Stebbins..	(See above).....	(See above)...	1882
* Hugh O'Brien.....	(See above).....	(See above)...	1883
* Charles Varney Whitten	Vassalboro, Me., May 10, 1829	Mar. 18, 1891	1884–85
* Charles Hastings Allen..	Boston.....June 14, 1828	Mar. 31, 1907	1886
* Patrick John Donovan..	Charlestown....April 9, 1848	Sept. 18, 1912	1887
* Charles Hastings Allen..	(See above).....	(See above)...	1888
* Homer Rogers.....	Sudbury.....Oct. 11, 1840	Nov. 10, 1907	1889
William Power Wilson...	Baltimore, Md..Nov. 15, 1852	.....	1890
* Herbert Schaw Carruth..	Dorchester.....Feb. 15, 1855	Dec. 27, 1917	1891
John Henry Lee.....	Boston.....April 26, 1846	Sept. 12, 1923	1892–93
Alpheus Sanford.....	North Attleboro'..July 5, 1856	.....	1894–95
John Henry Lee.....	(See above).....	.....	1896

* Deceased.

NOTE.— The Mayor was *ex officio* Chairman of the Board of Aldermen from the incorporation of the City until 1855; the Board elected a permanent Chairman from 1855.

CHAIRMEN OF THE BOARD OF ALDERMEN.— *Concluded.*

Name.	Place and Date of Birth.	Died.	Years of Service.
† Perlie Appleton Dyar...	Lynn.....Mar. 26, 1857	.....	1897–98
† Joseph Aloysius Conry..	Brookline.....Sept. 12, 1868	.....	1898
* David Franklin Barry...	Boston.....Feb. 29, 1852	July 23, 1911	1899
* Michael Joseph O'Brien.	Ireland.....Feb. 11, 1855	April 5, 1903	1900
James Henry Doyle.....	Boston.....June 17, 1867	.....	1901–04
Daniel A. Whelton.....	Boston.....Jan. 21, 1872	.....	1905
‡ Charles Martin Draper..	Dedham.....Nov. 1, 1869	.....	1906
‡ Edward L. Cauley.....	Charlestown....Aug. 8, 1870	.....	1906
William Berwin.....	New Orleans, La.,Dec. 16, 1858	.....	1907
* Louis M. Clark.....	Dorchester.....Dec. 14, 1858	Mar. 15, 1914	1908
* Frederick J. Brand.....	Plainville, Conn., Feb. 3, 1861	Mar. 16, 1912	1909

Presidents of the Common Council.

Name.	Place and Date of Birth.	Died.	Years of Service.
* William Prescott.....	Pepperell.....Aug. 19, 1762	Dec. 8, 1844	1822
* John Welles.....	Boston.....Oct. 14, 1764	Sept. 26, 1855	1823
* Francis Johonnot Oliver,	Boston.....Oct. 10, 1777	Aug. 21, 1858	1824–25
* John Richardson Adan..	Boston.....July 8, 1793	July 4, 1849	1826–28
* Eliphalet Williams.....	Taunton.....Mar. 7, 1778	June 12, 1855	1829
* Benj. Toppan Pickman..	Salem.....Sept. 17, 1790	Mar. 22, 1835	1830–31
* John Prescott Bigelow...	Groton.....Aug. 25, 1797	July 4, 1872	1832–33
* Josiah Quincy, jr.....	Boston.....Jan. 17, 1802	Nov. 2, 1882	1834–36
* Philip Marett.....	Boston.....Sept. 25, 1792	Mar. 22, 1869	1837–40
* Edward Blake.....	Boston.....Sept. 28, 1805	Sept. 4, 1873	1841–43
* Pelcg Whitman Chandler	N. Gloucester, Me., Apr. 12, '16	May 28, 1889	1844–45
* George Stillman Hillard,	Machias, Me....Sept. 22, 1808	Jan. 21, 1879	1846–47[1]
* Benjamin Seaver.....	Roxbury.....April 12, 1795	Feb. 14, 1856	1847[2]–49
* Francis Brinley.....	Boston.....Nov. 10, 1800	June 14, 1889	1850–51
* Henry Joseph Gardner..	Dorchester.....June 14, 1818	July 19, 1892	1852–53
* Alex. Hamilton Rice....	Newton.....Aug. 30, 1818	July 22, 1895	1854
* Joseph Story.....	Marblehead.....Nov. 11, 1822	June 22, 1905	1855
* Oliver Stevens.....	Andover.....June 22, 1825	Aug. 23, 1905	1856–57
* Samuel W. Waldron, jr..	Portsmouth, N. H., Oct. 24, '28	Aug. 24, 1882	1858
* Josiah Putnam Bradlee..	Boston.....June 10, 1817	Feb. 2, 1887	1859–60
* Joseph Hildreth Bradley,	Haverhill.....Mar. 5, 1822	Oct. 5, 1882	1861
* Joshua Dorsey Ball.....	Baltimore, Md..July 11, 1828	Dec. 18, 1892	1862
* George Silsbee Hale.....	Keene, N. H....Sept. 24, 1825	July 27, 1897	1863–64
* Wm. Bentley Fowle, jr..	Boston.....July 27, 1826	Jan. 21, 1902	1865

* Deceased. [1] To July 1. [2] From July 1.

† Perlie A. Dyar from January 25, 1898, to April 1, 1898, and October 1, 1898, to end of year. Joseph A. Conry from April 1, 1898, to October 1, 1898.

‡ Charles M. Draper from February 28, 1906, to September 10, 1906. Edward L. Cauley from September 10, 1906, to end of year.

PRESIDENTS OF THE COMMON COUNCIL.— *Concluded.*

Name.	Place and Date of Birth.	Died.	Years of Service.
* Joseph Story	(See above)	(See above)	1866
* Weston Lewis	Hingham, April 14, 1834	April 6, 1893	1867
* Charles Hastings Allen	Boston, June 14, 1828	Mar. 31, 1907	1868
* William Giles Harris	Revere, May 15, 1828	Oct. 29, 1897	1869
* Melville Ezra Ingalls	Harrison, Me., Sept. 6, 1842	July 11, 1914	1870
* Matthias Rich	Truro, June 8, 1820	Dec. 13, 1914	1871
* Marquis Fayette Dickinson, jr	Amherst, Jan. 16, 1840	Sept. 18, 1915	1872
* Edward Olcott Shepard	Hampton, N.H., Nov. 25, 1835	April 27, 1903	1873–74
* Halsey Joseph Boardman	Norwich, Vt., May 19, 1834	Jan. 15, 1900	1875
* John Q. A. Brackett	Bradford, N. H., June 8, 1842	April 6, 1918	1876
* Benjamin Pope	Waterford, Ire., Jan. 13, 1829	Sept. 24, 1879	1877–78
* William H. Whitmore	Dorchester, Sept. 6, 1836	June 14, 1900	1879
Harvey Newton Shepard	Boston, July 8, 1850	.....	1880
Andrew Jackson Bailey	Charlestown, July 18, 1840	Mar. 21, 1927	1881 [1]
* Charles Edward Pratt	Vassalboro, Me., Mar. 13, 1845	Aug. 20, 1898	1881 [2]–82
* James Joseph Flynn	St. John, N. B., 1835	Mar. 26, 1884	1883 [3]
* Godfrey Morse	Wachenheim, Germany, May 17, 1846	June 20, 1911	1883 [4]
* John Henry Lee	Boston, April 26, 1846	Sept. 12, 1923	1884
Edward John Jenkins	London, Eng., Dec. 20, 1854	Oct. 3, 1918	1885–86
* David Franklin Barry	Boston, Feb. 29, 1852	July 23, 1911	1887–88
* Horace Gwynne Allen	Jamaica Plain, July 27, 1855	Feb. 12, 1919	1889–90
* David Franklin Barry	(See above)	(See above)	1891–93
* Christopher Francis O'Brien	Boston, Feb. 17, 1869	April 25, 1899	1894–95
Joseph Aloysius Conry	Brookline, Sept. 12, 1868	.....	1896–97
Timothy Lawrence Connolly	Boston, Oct. 5, 1871	.....	1898
Daniel Joseph Kiley	Boston, July 27, 1874	.....	1899–1901
Arthur Walter Dolan	Boston, Sept. 22, 1876	.....	1902–05
William John Barrett	Boston, June 24, 1872	.....	1906–07
Leo F. McCullough	Boston, July 1, 1882	.....	1908
* George Cheney McCabe	Carmel, N. Y., July 5, 1873	Dec. 27, 1917	1909

* Deceased. [1] To October 27. [2] From October 27. [3] To June 11. [4] From June 14.

Presidents of the City Council.*

Name.	Place and Date of Birth.	Died.	Year of Service.
Walter Ballantyne	Hawick, Scotland, Mar. 17, 1855		1910
Walter Leo Collins	Boston, April 7, 1878		1911
John Joseph Attridge	Boston, Feb. 8, 1878		1912
Thomas Joseph Kenny	Boston, Nov. 18, 1863	May 17, 1926	1913
Daniel Joseph McDonald	Chelsea, Aug. 14, 1873		1914
George W. Coleman	Boston, June 16, 1867		1915
Henry E. Hagan	St. John, N. B., Feb. 26, 1865		1916
James J. Storrow	Boston, Jan. 21, 1864	Mar. 13, 1926	1917
Walter Leo Collins	(See above)		1918
Francis J. W. Ford	Boston, Dec. 23, 1882		1919
James T. Moriarty	Amesbury, Sept. 22, 1876		1920
James A. Watson	Boston, June 24, 1870		1921
David J. Brickley	Boston, Mar. 14, 1889		1922
Daniel W. Lane	Boston, Dec. 11, 1872		1923
John A. Donoghue	Boston, Aug. 12, 1885		1924
James T. Moriarty	(See above)		1925
Charles G. Keene	Gardiner, Me., Aug. 6, 1880		1926

* Single chamber, established in 1910 (see Chap. 486, Acts of 1909, Sects. 48–51).

Orators of Boston.

APPOINTED BY THE PUBLIC AUTHORITIES.

For the Anniversary of the Boston Massacre, March 5, 1770.

1771 James Lovell.
1772 Dr. Joseph Warren.
1773 Dr. Benjamin Church.
1774 John Hancock.
1775 Dr. Joseph Warren.
1776 Rev. Peter Thacher.
1777 Benjamin Hichborn.
1778 Jonathan Williams Austin.
1779 William Tudor.
1780 Jonathan Mason, jr.
1781 Thomas Dawes, jr.
1782 George Richards Minot.
1783 Dr. Thomas Welsh.

For the Anniversary of National Independence, July 4, 1776.

1783 Dr. John Warren.
1784 Benjamin Hichborn.
1785 John Gardiner.
1786 Jonathan L. Austin.
1787 Thomas Dawes, jr.
1788 Harrison Gray Otis.
1789 Rev. Samuel Stillman.
1790 Edward Gray.
1791 Thomas Crafts, jr.
1792 Joseph Blake, jr.
1793 John Quincy Adams.
1794 John Phillips.
1795 George Blake.
1796 John Lathrop, jr.
1797 John Callender.
1798 Josiah Quincy.
1799 John Lowell, jr.
1800 Joseph Hall.
1801 Charles Paine.
1802 Rev. William Emerson.
1803 William Sullivan.
1804 Dr. Thomas Danforth.
1805 Warren Dutton.
1806 Francis Dana Channing.
1807 Peter O. Thacher.
1808 Andrew Ritchie, jr.

1809 William Tudor, jr.
1810 Alexander Townsend.
1811 James Savage.
1812 Benjamin Pollard.
1813 Edward St. Loe Livermore.
1814 Benjamin Whitwell.
1815 Lemuel Shaw.
1816 George Sullivan.
1817 Edward T. Channing.
1818 Francis C. Gray.
1819 Franklin Dexter.
1820 Theodore Lyman, jr.
1821 Charles G. Loring.
1822 John C. Gray.
1823 Charles Pelham Curtis.
1824 Francis Bassett.
1825 Charles Sprague.
1826 Josiah Quincy, Mayor.
1827 William Powell Mason.
1828 Bradford Sumner.
1829 James T. Austin.
1830 Alexander H. Everett.
1831 Rev. John G. Palfrey.
1832 Josiah Quincy, jr.
1833 Edward G. Prescott.
1834 Richard S. Fay.
1835 George S. Hillard.
1836 Henry W. Kinsman.
1837 Jonathan Chapman.
1838 Rev. Hubbard Winslow.
1839 Ivers James Austin.
1840 Thomas Power.
1841 George Ticknor Curtis.
1842 Horace Mann.
1843 Charles Francis Adams.
1844 Peleg W. Chandler.
1845 Charles Sumner.
1846 Fletcher Webster.
1847 Thomas G. Carey.
1848 Joel Giles.
1849 William W. Greenough.
1850 Edwin P. Whipple.
1851 Charles Theodore Russell.
1852 Rev. Thomas Starr King.
1853 Timothy Bigelow.
1854 Rev. A. L. Stone.
1855 Rev. A. A. Miner.
1856 Edward Griffin Parker.
1857 Rev. William R. Alger.
1858 John S. Holmes.
1859 George Sumner.
1860 Edward Everett.
1861 Theophilus Parsons.
1862 George Ticknor Curtis.
1863 Oliver Wendell Holmes.
1864 Thomas Russell.
1865 Rev. Jacob M. Manning.
1866 Rev. S. K. Lothrop.
1867 Rev. George H. Hepworth.
1868 Samuel Eliot.
1869 Ellis W. Morton.
1870 William Everett.
1871 Horace Binney Sargent.
1872 Charles Francis Adams, jr.
1873 Rev. John F. W. Ware.
1874 Richard Frothingham.
1875 Rev. James Freeman Clarke.
1876 Robert C. Winthrop.
1877 William Wirt Warren.
1878 Joseph Healey.
1879 Henry Cabot Lodge.
1880 Robert Dickson Smith.
1881 George Washington Warren.
1882 John Davis Long.
1883 Rev. H. Bernard Carpenter.
1884 Harvey N. Shepard.
1885 Thomas J. Gargan.
1886 George Fred Williams.
1887 John E. Fitzgerald.
1888 William E. L. Dillaway.
1889 John L. Swift.
1890 Albert E. Pillsbury.
1891 Josiah Quincy.
1892 John R. Murphy.
1893 Henry W. Putnam.
1894 Joseph H. O'Neil.
1895 Rev. Adolph Augustus Berle.
1896 John F. Fitzgerald.
1897 Rev. Edward Everett Hale.
1898 Rev. Denis O'Callaghan.
1899 Nathan Matthews, jr.
1900 Stephen O'Meara.
1901 Curtis Guild, jr.
1902 Joseph A. Conry.
1903 Edwin D. Mead.
1904 John A. Sullivan.
1905 Le Baron B. Colt.
1906 Timothy W. Coakley.
1907 Rev. Edward A. Horton.
1908 Arthur D. Hill.
1909 Arthur L. Spring.
1910 James H. Wolff.
1911 Charles William Eliot.
1912 Joseph C. Pelletier.
1913 Grenville S. MacFarland.
1914 Rev. James A. Supple.
1915 Louis D. Brandeis.
1916 Joe Mitchell Chapple.
1917 Daniel J. Gallagher.
1918 William H. P. Faunce.
1919 Charles Ambrose DeCourcy.
1920 Jacob L. Wiseman.
1921 Lemuel H. Murlin.
1922 Jeremiah E. Burke.
1923 Rev. Charles W. Lyons.
1924 Rev. Dudley H Ferrell.
1925 Thomas H. Dowd.
1926 Andrew J. Peters.

MEMBERS OF THE STATE LEGISLATURE FROM BOSTON FOR 1927.

SENATORS. (8.)

1st Suffolk District	Edward J. Cox, R.
2d Suffolk District	John B. Cashman, D.
3d Suffolk District	Wellington Wells, R.
4th Suffolk District	Robert E. Bigney, D.
5th Suffolk District	James J. Mulvey, D.
6th Suffolk District	Gaspar G. Bacon, R.
7th Suffolk District	William I. Hennessey, D.
8th Suffolk District	Thomas H. Bilodeau, R.

REPRESENTATIVES. (48.)

Ward 1.	William H. Barker, D. Bernard F. Hanrahan, D. William H. Hearn, D.
Ward 2.	John P. Buckley, D. Charles S. Sullivan, Jr., D.
Ward 3.	Martin M. Lomasney, D. John J. O'Leary, D.
Ward 4.	George P. Anderson, R. Richard E. Johnston, R.
Ward 5.	Henry L. Shattuck, R. Eliot Wadsworth, R.
Ward 6.	William P. Hickey, D. James J. Twohig, D.
Ward 7.	Maurice E. Foley, D. Edward J. Sullivan, D.
Ward 8.	Garrett H. Byrne, D. Anthony A. McNulty, D.
Ward 9.	Patrick E. Murray, D. Bernard John O'Neil, D.
Ward 10.	Thomas S. Kennedy, D. Maurice J. Tobin, D.
Ward 11.	Thomas H. Carr, D. Timothy J. McDonough, D.
Ward 12.	Abraham B. Casson, R. Carroll L. Meins, R.
Ward 13.	Peter J. Fitzgerald, D. Hugh H. Garrity, D.
Ward 14.	Isidore H. Fox, R. William M. Silverman, R
Ward 15.	Francis X. Coyne, D. Lewis R. Sullivan, D.
Ward 16.	Joseph Finnegan, D. Francis J. Hickey, D.
Ward 17.	Harrison H. Atwood, R. Owen A. Gallagher, D.
Ward 18.	Joseph A. Logan, D. Patrick J. Welsh, D.
Ward 19.	Horace E. Dunkle, R. George Penshorn, R.
Ward 20.	Harold R. Duffie, R. George A. Gilman, R.
Ward 21.	Martin Hays, R.
Ward 22.	Leo M. Birmingham, D.
Chelsea Wards 1, 2, 3.	Frank D. Crowley, R. D
Chelsea Wards 4, 5.	John E. Beck, R.
Revere	Augustine Airola, R. Conde Brodbine, R.
Winthrop.	Edgar F. Power, R.

MEMBERS OF THE SIXTY-NINTH CONGRESS FROM MASSACHUSETTS.

SENATORS.

Frederick H. Gillett, R. . . . . of Springfield.
David I. Walsh, D. . . . . of Fitchburg.

REPRESENTATIVES.

District 1 — Allen T. Treadway, R. . . . of Stockbridge.
2 — Henry L. Bowles, R. . . . of Springfield.
3 — Frank H. Foss, R. . . . . of Fitchburg.
4 — George R. Stobbs, R. . . . . of Worcester.
5 — Edith Nourse Rogers, R. . . . of Lowell.
6 — A. Piatt Andrew, R. . . . . of Gloucester.
7 — William P. Connery, Jr., D. . of Lynn.
8 — Frederick W. Dallinger, R. . of Cambridge.
9 — Charles L. Underhill, R. . . of Somerville.
10 — John J. Douglass, D. . . . . of Boston.
11 — George Holden Tinkham, R. . of Boston.
12 — James A. Gallivan, D. . . . of Boston.
13 — Robert Luce, R. . . . . of Waltham.
14 — Louis A. Frothingham, R. . . of Easton.
15 — Joseph W. Martin, Jr., R. . . of North Attleboro.
16 — Charles L. Gifford, R. . . . of Barnstable.

Terms end March 4, 1929.

CONGRESSIONAL DISTRICTS.

General Laws, Chapter 57, Section 1.

(As amended by Acts of 1926, Chapter 372, Section 1.)

District 9.— Suffolk County: Chelsea, Wards 3, 4 and 5. Revere; Winthrop. Middlesex County: Everett, Malden and Somerville.

District 10.— Suffolk County: Chelsea, Wards 1 and 2. Boston, Wards 1, 2 and 3; Ward 8, Precincts 1, 2, 3, 4, 5, 6, 7, 8 and 14; Ward 9, Precincts 10, 11, 12, 13, 14 and 15. Middlesex County: Cambridge, Ward 1.

District 11.— Suffolk County: Boston, Wards 4, 5, 10, 11, 12, 19 and 20; Ward 9, Precincts 1, 2, 3, 4, 5, 6, 7, 8 and 9.

District 12.— Suffolk County: Boston, Wards 6, 7, 13, 14, 15, 16 and 17; Ward 8, Precincts 9, 10, 11, 12 and 13.

District 13.— Suffolk County: Boston, Wards 21 and 22. Norfolk County: Bellingham, Brookline, Dover, Franklin, Medfield, Medway, Millis, Needham, Norfolk, Plainville, Walpole, Wellesley and Wrentham. Middlesex County: Ashland, Framingham, Holliston, Natick, Newton, Sherborn, Waltham and Weston. Worcester County: Hopedale, Milford and Southborough.

District 14.— Suffolk County: Boston, Ward 18. Bristol County: Easton. Norfolk County: Avon, Braintree, Canton, Dedham, Foxborough, Holbrook, Milton, Norwood, Quincy, Randolph, Sharon, Stoughton, Westwood and Weymouth. Plymouth County: Abington, Brockton, East Bridgewater, West Bridgewater and Whitman.

FOREIGN CONSULS IN BOSTON.
1926.

Albania — George N. Prifti, 6 Beacon street, Consul.

Argentina — Joseph J. McLean, 114 State street, Exequatur, Consul. Tel. Main 0155.

Belgium — Thomas H. Robbins, 26 Central street, Exequatur, Consul. Tel. Cong. 7183.

Bolivia — Arthur P. Cushing, 101 Tremont street, Exequatur, Consul. Tel. Lib. 9591.

Brazil — Jayme Mackay D'Almeida, 244 Washington street, Exequatur, Consul; Pedro Mackay D'Almeida, 244 Washington street, Exequator, Commercial Agent. Tel. Cong. 4783.

Chile — Guillermo Gazitua, 244 Washington street, Consul.

Colombia — Enrique Naranjo, 10 High street, Exequatur, Consul. Tel. Lib. 5782; Arthur P. Cushing, 101 Tremont street, Exequatur, Vice-Consul. Tel. Lib. 9591.

Costa Rica — Mario Sancho, 10 High street, Exequatur, Consul. Tel. Lib. 1230.

Cuba — Jose M. Gonzales, 114 State street, Exequatur, Consul. Tel. Cong. 6273.

Denmark — George T. Vedeler, 40 Broad street, Acting Vice-Consul. Tel. Cong. 1428.

Dominican Republic — Thomas G. Connolly, 40 Court street, Consul. Tel. Main 4147.

Ecuador — Max Otto von Klock, 143 Federal street, Acting Consul, Tel. Lib. 7628.

Finland — John Alfred Anderson, 101 Tremont street, Exequatur, Vice-Consul. Tel. Cong. 2912.

France — J. C. Joseph Flamand, 161 Devonshire street, Exequatur, Honorary Consul. Tel. Lib. 3264.

Germany — K. von Tippelskirch, 131 State street, Consul-General. Tel. Main 0593.

Great Britain — Edward F. Gray, 150 State street, Exequatur, H. B. M., Consul-General; James A. Brannen, Vice-Consul. Tel. Rich. 0304.

Greece — George Dracopoulos, 25 Huntington avenue, Consul. Tel. Ken. 5669.

Guatemala — William A. Mosman, 92 Water street, Consul-General. Tel. Main 1873.

Hayti — B. Preston Clark, 55 Kilby street, Consul. Tel. Lib. 9260.

Honduras — William A. Mosman, 92 Water street, Consul. Tel. Main 1873.

Italy — Marquis Agostino Ferrante di Ruffano, 142 Berkeley street, Exequatur, Consul; Silvio Vitale, 142 Berkeley street, Vice-Consul. Tel. Back Bay 9499.

Latvia — Jacob Sieberg, 84 Salem street, Consul. Tel. Rich. 2115.

Mexico — Raul G. Dominguez, 333 Washington street, Consul. Tel. Main 7038.

Monaco — Charles E. Flamand, 161 Devonshire street, Exequatur, Consul. Tel. Lib. 3264.

Netherlands — J. H. Reurs, 89 State street, Exequatur, Consul. Tel. Cong. 2230.

Nicaragua — Jose Godoy, 113 Lincoln street, Exequatur, Acting Consul. Tel. Lib. 0494.

Norway — George T. Vedeler, 40 Broad street, Exequatur, Vice-Consul. Tel. Cong. 1428.

Panama — Aristides A. Linnares, 586 Newbury street, Consul. Copley 2493-J.

Paraguay — Jerome A. Petitti, 262 Washington street, Exequatur, Consul. Tel. Cong. 3652. S. R. Romano, 220 Hanover street, Acting Consul. Tel. Rich. 1269.

Peru — Alejandro G. Riveros, 143 Federal street, Exequatur, Consul. Tel. Lib. 7628.

Portugal — J. M. Bettencourt Ferrerira, 220 Devonshire street, Consul; Joseph Linhares, 220 Devonshire street, Honorary Vice-Consul. Tel. Lib. 0993.

Russia — Joseph A. Conry, 1 Beacon street, Exequatur, Consul. Tel. Hay. 0606.

Salvador — Ralph Tirrell, 112 Beach street, Consul. Tel. Lib. 6033.

Spain — Pedro Mackay D'Almeida, 244 Washington street, Vice-Consul. Tel. Cong. 4783.

Sweden — Carl W. Johansson, 18 Tremont street, Vice-Consul. Tel. Cong. 1850.

Switzerland — Georges H. Barrell, 88 Broad street, Consular Agent. Tel. Cong. 1908.

Uruguay — William A. Mósman, 92 Water street, Consul. Tel. Main 1873.

For countries not listed above, address the respective Consulates General in New York City.

Presented with the compliments of Arthur P. Cushing.

INDEX.

A.

PAGE

Aldermen, Chairmen of the Board of, 1855 to 1909 . . . . 171, 172
Members of, in its last year (1909) 166
Americanism, Committee for 145
Amended City Charter of 1909 (with amendments to 1922) . 19–33
Amendments to City Charter in 1924 34–43
Appeal, Board of 62
Aquarium, Marine Park 85, 94
Arnold Arboretum (Park Dept.) 84, 93
Art Department 48
Assessing Department 48–58
Assessing Districts, 1926 50–58
Attendance officers (School Committee) 137
Auditing Department 58
Automobile fire apparatus (Fire Dept.) 69–71

B.

Back Bay assessment districts 52, 53
Back Bay wards 152, 153
Bath-houses, list of 94, 95
Beach baths (Park Dept.) 95, 96
Biennial elections established (City Charter amendments of 1924) 35
Births, Registrar of 107
Boards and Commissions serving without pay:
Art Commission 48
Boston and Cambridge Bridges Commission 118
Boston Sanatorium Trustees 59
City Hospital Trustees 74
City Planning Board 65
Finance Commission (the four members other than Chairman) 118, 119
Franklin Foundation Managers 125, 126
Library Trustees 79
Park Commissioners (the two members other than Chairman) 84
Public Welfare Overseers 83
School Committee 133
Sinking Funds Commission 109
Statistics Trustees (the four members other than Chairman), 110

Page

Boroughs, proposed division of City into five (Charter amendments of 1924) 37
Boston and Cambridge Bridges Commission 118
Boston Almhouse and Hospital 78
Boston *City Record* (official weekly of City) . . 21, 27, 28, 47, 110
Boston Proper (Wards 3–5):
Assessment districts of 51, 52
Municipal Court of 122
Parks, playgrounds, etc. in 84–88
Public Library and branches in 80–82
Public Schools in 135, 136
Representatives of, in Legislature, 1926–27 176
Streets paved in, miles of 104
Wards in, boundaries of (new) 151, 153
Boston Sanatorium 59
Boston *Year Book* 8, 110
Boundaries of Wards (new). 150–163
Bridge and Ferry Division, Public Works Dept. 102
Bridges (highway) in Boston 102, 118
In parks and parkways 90, 91
Brighton (Wards 21 and 22):
Assessment districts of 57, 58
Municipal Court of 122
Parks, playgrounds, etc. in 85
Public Library Branch in 81
Public Schools in 135, 136
Representatives of, in Legislature, for 1927 176
Streets paved in, miles of 104
Wards, boundaries of (new) 162, 163
Budget Department 60
Building Department 60–62
Board of Examiners 61
Building Heights, regulation of 143–145
Buildings in charge of Public Buildings Dept. 98–100

C.

Carriages, Inspector of (Police Dept.) 131
Cemetery Division, Park Department 96
Cemeteries owned by City, with location and area . . . 96
Charlestown (Ward 2):
Assessment districts of 50, 51
City buildings in 98–100
Municipal Court of 122
Parks, playgrounds, etc. in 85, 86
Public Library Branch in 81
Public Schools in 135

PAGE

Charlestown (Ward 2).— *Concluded.*
Streets paved in, miles of 104
Ward 2, boundaries of 151
Chattel Loan Company 130
City and County Buildings 98–100
City Charter, Amended (1909), with amendments to 1922, incl. 19–33
City Charter Amendments of 1924 34–43
City Clerk Department 64
City Council, membership enlarged (Charter amendment of 1924), 36
City Council of 1926. . . . . 9, 10
President of 9
Committees of 12
Officials of 10, 11
Order of, for *Municipal Register* of 1926 4
Rules of 13–18
City Council, members of, in years 1910–1925 167–169
Presidents of, 1910–1926 174
City Government, 1926 . . . . . 9, 10
City Governments, 1909 to 1925 166–169
City Hospital. 73–77
City Messenger 10, 17
City officials in charge of executive departments 44–46
City Ordinances, 1925 to 1926 . . . . . 141, 142
City Planning Department 65
City Prison (Police Dept.) 133
City Record, See Boston *City Record.*
City Seal, origin of and present form 2, 3
City Solicitor, office of, abolished 79
Claims, inspector of (Police Dept.) 131
Clerk of Committees (City Council) 11
Collateral Loan Company. 130
Collecting Department 65
Collector's bonds increased 141
Commercial, Industrial and Publicity Bureau 146

Commissioner:
Budget 60
Building 61
Fire 66
Health 73
Institutions 78
Penal Institutions . . . 97
Police 131
Public Works 101
Soldiers' Relief 109

Commissioners:
Art 48
Boston and Cambridge Bridges 118
Boston Finance 119
Election 66
Park 84
Schoolhouse 108
Sinking Funds 109
Street 110

Page

Commissions. See Boards and Commissions.

Common Council:
Members of, 1909 (final year) 166
Presidents of, since 1822 . . . . . 172, 173

Congress (69th) Massachusetts members of 177

Congressional Districts in Boston 177, 178

Conservation Bureau (Health Dept.) abolished (Ordinances, 1926), 142

Constables appointed by Mayor, 1926 . . . . . 128, 129

Consuls of foreign countries in Boston 179, 180

Convalescent Home (Hospital Dept.) 74, 77

Conveyancers, City (Law Dept.) 79

Corporation Counsel (Law Dept.) 78

County of Suffolk:
Auditor 119
Commissioners . . . 119
District Attorney . . 119
Index Commissioners . 120
Land Court . . . 120
Register of Deeds . . 120
Sheriff 120
Treasurer . . . 119

Courts and Officers of:
Juvenile Court . . . 123
Municipal Court, Boston Proper . . . 122
Brighton District . . 122
Charlestown District . 122
Dorchester District . 123
East Boston District . 123
Roxbury District . . 123
South Boston District . 123
West Roxbury District (incl. Hyde Park) . 123
Probate and Insolvency, Judges and Register . 121
Probation officers . . 124, 125
Superior Court . . . 121
Supreme Court . . . 121

Criminal Investigation, Bureau of (Police Dept.) 131

D.

Deaths, registrar of 107

Deeds, Register of (Suffolk County) 120

Departments and Commissions of the City (alphabetical list):
Art Dept. 48
Assessing 48
Auditing 58
Boston and Cambridge Bridges Commission . 118
Boston Sanatorium . . 59
Budget Dept. . . . 60
Building 60
City Clerk 64
City Planning . . . 65
Collecting 65
Election 65
Finance Commission. . 118
Fire Dept. 66
Franklin Foundation . 125
Health Dept. . . . 72
Conservation Bureau . 73
Hospital 73
Institutions . . . 78
Law 78
Library 79
Licensing Board . . 127
Market Dept. . . . 82
Mayor 47
Park 83
Penal 97

PAGE

Departments and Commissions of the City.— *Concluded.*
Police 130
Printing 97
Public Buildings . . 98
Public Welfare, Overseers of 83
Public Works Dept. . . 101
Registry 107
Retirement Board . . 107
School Committee . . 133
Schoolhouse Dept. . . 108
Sinking Funds . . . 108
Soldiers' Relief . . . 109
Statistics 109
Street Laying-Out . . 110
Supply 112
Transit 112
Treasury 108
Vessels and Ballast . . 113
Weights and Measures . 114

Detention, House of (Police Dept.) 133
District Attorney (Suffolk County) 119
Assistants 119, 120

Districts:
Assessment 50–58
Fire 67–69
Geographical, with wards, 150–163
Legislative 176
Medical (County) . . 125
Municipal Court . . 122, 123
School 135, 136

Dorchester (Wards 13–18):
Assessment districts of 54–56
City Buildings in 98–100
Municipal Court of 123
Parks, playgrounds, etc., in 84–87, 89
School districts in 135, 136
Streets paved in, miles of 104
Wards in, boundaries of 157–160

E.

East Boston (Ward 1):
Assessment districts of 50
City Buildings in 98–100
District Court of 123
Parks, playgrounds, squares, etc. in 84–87, 89
Public Library Branch in 81
Relief station (hospital) in 74, 77
School districts in 135
Streets paved in, miles of 104
Ward 1, boundaries of 150, 151
Election Department 65
Elections, biennial, established (Charter amendments of 1924) . 35
Engineers, Public Works Dept. 102, 103, 105, 106
Examiners, Board of (Building Dept.) 61
Executive Departments of City 47–114
Executive Officers, with salary, term, etc. 44–46

F.

Page

Fees for permits, Public Works Dept. 101, 102
Fees for permits, Street Commissioners 111
Fence-viewers (Building Dept.) 117
Ferries (North and South) owned by City 103
Ferry. See Bridge and Ferry Division.
Finance Commission 119
Fire Department, with officials, fire-districts, etc. 66–72
  Firemen's meal periods (Ordinances, 1926) 141, 142
  Fire apparatus, companies and their officers 69–72
  Assignments by districts 68, 69
  Total equipment in use and in reserve 72
Firemen's Relief Fund 72
Fiscal year, change of (Charter amendments of 1924) . . . 35
Foreign Consuls in Boston 179, 180
Fountains, monuments, statues, etc. 90–93
Fourth of July Orators appointed by City Government . . 174, 175
Franklin Foundation 125–127
  Franklin Fund, Managers of 125, 126
  Franklin Union (Trade School) 126
Franklin Park 84, 86, 94

G.

Gain and loss, real, personal and polls, by wards 148
Garage permits, fees (Street Commissioners) 111, 112
Government of Boston, 1926 . . . . . 9, 10
  Members of, 1909–1925 166–169
Gymnasia, public (Park Dept.) 94, 96

H.

Harbor Master (Police Dept.) 131
Harvard University, "tree museum" of 93, 94
Haymarket Square Relief Station (Hospital Dept.) 74, 77
Health Department 72
  Chief officials of 73
  Conservation Bureau 73
  Conservation Bureau abolished (Ordinances, 1926) . . 142
Heights, Building, regulation of 143–145
High Pressure Fire Service 107
Highway Division, Public Works Dept. 103
Hospital Department (City Hospital) 73–77
  Convalescent Home, Dorchester 74, 77
  Medical and Surgical Staff 74–77
  Relief Stations 74, 77
  South Department 74, 77
House of Correction, Deer Island 97

PAGE

House of Detention (Police Dept.) 133
Hyde Park (Ward 18, part):
Assessment districts of 56
Municipal Building in 99, 100
Municipal Court of (with W. Roxbury) 123
Playgrounds, parks, etc., in 86, 87, 89
Public Library Branch in 81
Public Schools in 135, 136
Streets paved, miles in 104
Ward 18, boundaries of 160

I.

Index Commissioners (Suffolk County) 120
Insolvency and Probate, Court of 121
Inspectors:
Health Dept. 73
Police Dept. 131, 132
School Dept. (medical). 137
Institutions Department:
Commissioner and Deputy Commissioner of 78
Superintendent of Long Island Almshouse and Hospital . 78

J.

Jail, County, Charles St. 100
Jailer and Sheriff (Suffolk County) 120
July Fourth, Orators appointed by the City 174, 175
Justices of Municipal Courts 122, 123
Juvenile Court 123, 124

L.

Lamps, street, number and varieties of 103
Land Court (Suffolk County) 120
Law Department 78
Legislature of 1926–27, Boston members of 176
Library Department 79
Central and Branch libraries of 80, 82
Officials and Trustees of 79
Reading-rooms of 81, 82
Trust funds, appropriation, etc. 80
Volumes, number belonging and circulated 76
License and Permit Fees:
Board of Examiners (Building Dept.) 61, 62
Public Works Dept. 101, 102
Street Commissioners 111
Licensing Board 127, 128
Licensing Division, Mayor's Office (Amusement licenses) . . 47

Page

Loan Association, Workingmen's 130
Loan Company, Chattel 130
Loan Company, Collateral 130

M.

Market Department 82
Faneuil Hall and Quincy Markets 82
Marriage Certificates (Registry Dept.) 107
Massachusetts, Members of 69th Congress from 177
Mayor:
Department of 47
Municipal Employment Bureau 47
Office staff of 47
Mayors of Boston, 1822 to 1926 170
Medical Examiners (Suffolk County) 125
Metropolitan Sewerage Districts 105
Metropolitan Water District 106
Monuments, statues, etc., belonging to City 90–93
Mortuaries (Suffolk County) 125
Municipal Court:
Boston Proper, Brighton, Charlestown, Dorchester . . 122, 123
East Boston, Roxbury, South Boston, W. Roxbury . . 123
Justices of (regular and special) 122–123
Probation officers of 124
Municipal Employment Bureau 47
Municipal year, change of (Charter amendments of 1924) . . 34

N.

New Sewer Assessments 105

O.

Officers paid by fees 117, 128, 129
Old South Association 130
Orators of Boston since 1771 . . . . . 174, 175
Ordinances enacted by the City Council 141, 142
Revised (14th Revision) 1915 141
Overseers of Public Welfare 83
Temporary Home and Wayfarers' Lodge in charge of . . 83

P.

Park Department 83
Bridges located in parks and parkways 90, 91
Cemetery Division 96
Commissioners and chief officials of 84
Parks, Playgrounds, Squares, etc. 84–90
Statues, monuments, etc. 90–93

PAGE
Parkman Fund, bequest of George F. Parkman 94
Penal Institutions Department 97
Pensions for retired teachers 140
Permits, fees for:
Public Works Dept. 101, 102
Street Commissioners 111
Physicians and surgeons, consulting (City Hospital) . . . 74, 75
Planning Department, City 65
Playgrounds (Park Dept.) 86, 87
Police Department 130
Commissioner and chief officials of 131
Criminal Investigation, Bureau of 131
Police Commissioner appointed by Governor, term and salary, 117
Police force, officers and patrolmen 132
Stations and divisions of 132, 133
Printing Department 97
Prison, City (Police Dept.) 133
Probate and Insolvency, Court of 121
Probation officers (Suffolk County) 124, 125
Public Baths and Gymnasia 94–96
Public Buildings Department 98
City and County buildings in charge of 98–100
Superintendent and Chief Clerk of 98
Ward-rooms, hired buildings, etc. 100, 101
Public Celebrations, Bureau of 145
Public Library. See Library Dept.
Public streets, miles of paved, by districts, 1926 104
Public Welfare, Overseers of 83
Public Works Department 101
Bridge and Ferry Division of 102
Bridges, number of, maintained by City, etc. 102
Ferries, municipal, operated by 103
Ferryboats 103
Highway Division of 103
Lamps, street, number and varieties maintained by . . . 103
Public streets in charge of, by districts and miles . . . 104
Sewer and Sanitary Division of 105
Sanitary, Street Cleaning and Oiling Service . . . 105
Water Division of 106, 107

R.

Refuse, removal of 105, 106
Register of Deeds (Suffolk County) 120
Registry Department 107
City Registrar of births, marriages and deaths . . . 107
Relief stations (City Hospital) 74, 77

Page

Rent and Housing Committee 146
Representatives of Boston in Legislature, 1926–27 . . . 176
Retirement Board 107
Retirement System in effect Feb. 1, 1923 . . . . . 107, 108
Roxbury (Wards 8–12):
  Assessment districts of 54
  Municipal Court of 123
  Parks, playgrounds, etc., in 84–87
  Public Library Branch in 81
  Public Schools in 135, 136
  Representatives of, in Legislature, 1926–27 176
  Streets paved in, miles of 104
  Wards in, boundaries of 154, 157
Rules of the City Council 13–18

S.

Salaries of City Officials 44–46, 116, 117
Sanitary Service (Public Works Dept.), supervisor of . . . 105
School Committee 133
  Department of, with officials 133–134
  Election and term of, changed (Charter amendments of 1924), 35
  Elementary School districts 135, 136
  High, Latin and Normal Schools 135
  Industrial and special schools 135
  Pensions and retirement funds for teachers 140
  School Centers 139, 140
  Special departments, with directors 136, 137
Schoolhouse Department 108
School Physicians and School Nurses 137
Seal of the City, origin of and present form 2, 3
Senatorial districts in Boston, with Senators serving . . . 176
Senators (U. S.) from Mass. 177
Sewer and Sanitary Division (Public Works Dept.) . . . 105
Sewer assessments, new 105
Sewers, length of, in miles 105
Sheriff of Suffolk County 120
Sinking Funds Department 108
Soldiers' Relief Department 109
South Boston (Wards 6 and 7):
  Assessment districts of. 54
  Municipal Buildings in 99
  Municipal Court of 123
  Parks, playgrounds, etc., in 85–87, 90
  Public Library Branch in 81
  Public Schools in 135, 136
  Representatives of, in Legislature, 1926–27 176

PAGE

South Boston (Wards 6 and 7).— *Concluded.*
Streets paved in, miles of 104
Wards in, boundaries of 153, 154
Statistics Department 109
Boston Statistics 110
Boston *Year Book* 110
City Record 110
Statues, monuments, etc., belonging to City 90, 93
Store refuse, removal of 106
Street Cleaning and Oiling Service (Public Works Dept.) . . 105
Street Commissioners (Street Laying-Out Dept.) 110
Street lamps, number and varieties of 103
Street Laying-Out Department 110
Traffic rules 112
Streets, public, miles of paved, by districts, 1926 104
Suffolk County, See County of Suffolk.
Superintendent of:

Almshouse and Hospital .	78	Police	131
Boston Sanatorium . .	59	Printing	97
City Hospital . . .	74	Public Buildings . .	98
Fire Alarm Branch . .	67	Schools	134
Maintenance (Fire Dept.)	67	Supplies	112
Markets	82	Wire Div., Fire Dept. .	67
Parks	84		

Supervisor of:
Bridges, Public Works Dept. 102
Construction, Building Dept. 61
Elevators, Building Dept. 61
Gasfitting, Building Dept. 61
Plumbing, Building Dept. 61
Sanitary and Street Cleaning and Oiling Service . . . 105
Licensed Minors (School Dept.) 136
Supply Department 112
Supreme Judicial Court, clerks of 121
Superior Court, clerks of 121

T.

Transit Department 112
Treasury Department 113
Assistant Cashier (Ordinances, 1926) 142
Treasurer's bonds increased 141
Trustees of:
Boston Sanatorium 59
Hospital Dept. 74
Library Dept. 79
Statistics Dept. 110

V.

PAGE

Valuation of Boston 147
Various City, County and State Officers 116, 117
Vessels and Ballast Department 113

W.

Wachusett Reservoir 106
Ward boundaries (new) as fixed in 1924 150–163
Ward-rooms, list of (Public Buildings Dept.) 100, 101
Water Division (Public Works Dept.) 106, 107
Water used in 1926, average gallons daily 106
Water mains, miles of, 1926 106
Weights and Measures Department 114
West Roxbury (Wards 19 and 20):
    Assessment districts in 56, 57
    Municipal Buildings (Jamaica Plain and Roslindale) . . 98, 100
    Municipal Court of 123
    Parks, playgrounds, etc., in 84–87, 90
    Public Library Branches in Jamaica Plain, Roslindale, and West Roxbury Center 81, 82
    Public Schools in 135, 136
    Representatives of, in Legislature, 1926–27 176
    Streets paved in, miles of 104
    Wards in, boundaries of 161, 162
White Fund, George Robert 146
Workingmen's Loan Association 130

Z.

Zoning Adjustment, Board of 63, 64
    Members of 63
Zoological Garden, Franklin Park 94

RULES OF THE CITY COUNCIL ADOPTED JANUARY 11, 1926.

Rule 1. Unless otherwise ordered from time to time the regular meeting of the city council shall be held on every Monday at two o'clock p. m. Special meetings may be called by the president at his discretion, and by the city clerk for the purpose only of drawing jurors.

President.

Rule 2. The president of the council shall take the chair at the hour to which the council shall have adjourned and shall call the members to order, and a quorum being present, shall proceed with the regular order of business. In the absence of the president the senior member by age present shall preside as temporary president or until a presiding officer is chosen.

Rule 3. The president shall preserve decorum and order, may speak to points of order in preference to other members and shall decide all questions of order, subject to an appeal. Any member may appeal from the decision of the chair, and, when properly seconded, no other business, except a motion to adjourn or to lay on the table, shall be in order until the question on appeal has been decided. The question shall be put as follows:

"Shall the decision of the chair stand as the judgment of the council?" The vote shall be by a roll call, and it shall be decided in the affirmative unless a majority of the votes are to the contrary.

Rule 4. The president shall propound all motions in the order in which they are moved, unless the subsequent motion shall be previous in its nature, except that, in naming sums and fixing times, the largest sum and the longest time shall be put first.

Rule 5. The president shall, at the request of any member, make a division of a question when the sense will admit of it.

Rule 6. The president shall, without debate, decide all questions relating to priority of business to be acted upon.

Rule 7. The president shall declare all votes; but if any member doubts a vote, the president shall cause a rising vote to be taken, and, when any member so requests, shall cause the vote to be taken or verified by yeas and nays.

Rule 8. The president shall appoint all committees, fill all vacancies therein, and designate the rank of the members thereof.

Rule 9. When the president of the council or the president *pro tempore* shall desire to vacate the chair he may call any member to it; but such substitution shall not continue beyond an adjournment.

Motions.

Rule 10. Every motion shall be reduced to writing if the president shall so direct.

Rule 11. A motion to strike out and insert shall be deemed indivisible; but a motion to strike out being lost shall not preclude amendment, or a motion to strike out and insert.

Rule 12. No motion or proposition of a subject different from that under consideration shall be admitted under color of amendment.

Rule 13. When an order or resolution relates to a subject which may properly be examined and reported upon by an existing committee of the city council, such order or resolution shall, upon presentation, be referred to such committee. When a motion is made to refer any subject, and different committees are proposed, the motions shall be put in the following order:

1. To a standing committee of the council.
2. To a special committee of the council.

Any member offering a motion, order or resolution, which is referred to a committee, shall be given a hearing on the same by the committee before a report is made thereon, provided he so requests at the time of offering the order or before final action by the committee.

RULE 14. After a motion has been put by the president it shall not be withdrawn except by unanimous consent.

RULE 15. When a question is under debate the following motions only shall be entertained, and shall have precedence in the order in which they stand arranged:

1. To adjourn.
2. To lay on the table.
3. The previous question.
4. To close debate at a specified time.
5. To postpone to a day certain.
6. To commit.
7. To amend.
8. To postpone indefinitely.

RULE. 16. A motion to adjourn shall be in order at any time, except on an immediate repetition, or pending a verification of a vote; and that motion, the motion to lay on the table, the motion to take from the table, and the motion for the previous question, shall be decided without debate.

READINGS.

RULE 17. Every ordinance, order and resolution shall, unless rejected, have two several readings, both of which may take place at the same session unless objection is made, *provided, however,* that all orders for the expenditure of moneys, unless reported upon by a a committee of the council, shall lie over for one week before final action thereon. Whenever the second reading immediately follows the first reading, the document may be read by its title only; *provided,* that all orders releasing rights or easements in or restrictions on land, all orders for the sale of land other than school lands, all appropriations for the purchase of land other than for school purposes, and all loans voted by the city council shall require a vote of two-thirds of all the members of the city council, and shall be passed only

after two separate readings and by two separate votes, the second of said readings and votes to be had not less than fourteen days after the first.

Reconsideration

Rule 18. When a vote has been passed any member may move a reconsideration thereof at the same meeting, or he may give notice in writing to the clerk, within twenty-four hours of the adjournment of any meeting except the final meeting, of his intention to move a reconsideration at the next regular meeting; in which case the clerk shall retain possession of the papers until the next regular meeting. No member shall speak for more than ten minutes on a motion to reconsider.

Rule 19. When a motion to reconsider has been decided, that decision shall not be reconsidered, and no question shall be twice reconsidered unless it has been amended after the reconsideration; nor shall any reconsideration be had upon the following motions:

To adjourn.
The previous question.
To lay on the table.
To take from the table.
To close debate at a specified time.

A motion to reconsider may be laid on the table or postponed indefinitely, and the effect of such action in either case shall be to defeat the motion to reconsider.

Conduct of Members.

Rule 20. Every member when about to speak shall rise, address the chair, and wait until he is recognized, and, in speaking, shall refrain from mentioning any other member by name, shall confine himself to the question and avoid personalities. Any member who, in debate or otherwise, indulges in personalities or makes charges reflecting upon the character of another member, shall make an apology in open session at the meeting at which the offence is committed or at the next succeeding regular meeting, and, failing to do so, shall be named by the president or held in contempt and suspended from further participation in debate until said apology is made.

RULE 21. No member shall speak more than once on a question when another member who has not spoken claims the floor, and no member speaking shall, without his consent, be interrupted by another, except upon a point of order.

RULE 22. No member shall be permitted to vote on any question, or to serve on any committee, where his private right is immediately concerned, distinct from the public interest.

RULE 23. Every member who shall be present when a question is put, unless he is excluded by interest, shall give his vote, unless the council for special reason shall excuse him. Application to be so excused on any question must be made before the council is divided, or before the calling of the yeas and nays; and such application shall be accompanied by a brief statement of the reasons, and shall be decided without debate.

STANDING COMMITTEES.

RULE 24. The following standing committees of the council, and all other committees, unless specially directed by the council, shall be appointed by the president:

1. A committee, to be known as the *Executive Committee,* to consist of all the members of the council.

2. A committee on *Appropriations,* to consist of seven members of the council, to whom shall be referred such appropriation orders as may be submitted to the council from time to time.

3. A committee on *Branch Libraries,* to consist of five members of the council.

4. A committee on *Claims,* to consist of five members of the council, to whom shall be referred all claims against the city arising from the act or neglect of any of its departments. They shall report annually an account of the claims awarded or approved by them, and the amount of money awarded or paid in settlement thereof.

5. A committee on *County Accounts,* to consist of five members of the council.

6. A committee on *Finance,* to consist of seven members of the council, to whom shall be referred all applications for expenditure which involve a loan.

7. A committee on *Inspection of Prisons,* to consist of five members of the council.

8. A committee on *Legislative Matters,* to consist of five members of the council, who shall, unless otherwise

ordered, appear before the committees of the General Court and represent the interest of the city; *provided,* said committee shall not appear unless authorized by vote of the city council, and shall not, unless directed so to do by the city council, oppose any legislation petitioned for by the preceding city council.

9. A committee on *Ordinances,* to consist of seven members of the council, to whom shall be referred all ordinances or orders concerning ordinances.

10. A committee on *Parkman Fund,* to consist of five members of the council, to whom shall be referred all matters concerning the Parkman property, or the expenditure of the income from the Parkman Fund.

11. A committee on *Printing,* to consist of five members of the council, who shall have the charge of all printing, advertising or publishing ordered by the city council as one of its contingent or incidental expenses, and the supply of all stationery or binding for the same purpose. The committee shall fix the number of copies to be printed of any document printed as above, the minimum, however, to be four hundred; and they shall have the right to make rules and regulations for the care, custody and distribution of all documents, books, pamphlets and maps by the city messenger.

12. A committee on *Public Lands,* to consist of five members of the council, to whom shall be referred all matters relating to public lands.

13. A committee on *Rules,* to consist of five members of the council, to consider all matters concerning the rules.

14. A committe on *Soldiers' Relief,* to consist of five members of the council, who shall determine the amount of aid to be allowed to soldiers and sailors and their families and submit a schedule of the same to the city council monthly.

Order of Business.

Rule 25. At every regular meeting of the council the order of business shall be as follows:

1. Communications from his honor the mayor.
2. Presentation of petitions, memorials and remonstrances.
3. Reports of city officers, etc.

4. Unfinished business of preceding meetings.
5. Reports of committees.
6. Motions, orders and resolutions.

SPECTATORS.

RULE 26. No person, except a member of the council, shall be permitted to occupy the seat of any member while the council is in session.

RULE 27. No person, excepting heads of departments, officials connected with the city council, and reporters, shall be allowed in the anterooms or upon the floor of the council chamber while the council is in session. Spectators will be allowed in the gallery of the council chamber when the council is in session, and no one will be admitted to said gallery after the seats are occupied. The city messenger shall enforce this rule.

BURIAL GROUNDS.

RULE 28. No permission for the use of land for the purpose of burial shall be granted until a public hearing shall have been given by the executive committee of the city council on the application for such permission, after due notice has been served upon abuttors.

SMOKING IN THE COUNCIL CHAMBER.

Rule 29. No smoking shall be allowed in the council chamber when the council is in session.

COMMITTEE MEETINGS.

Rule 30. No meeting of any committee shall, without the consent of all the members thereof, be called upon less notice than twenty-four hours from the time the clerk shall have mailed the notices or dispatched them by special messenger, *provided, however,* that meetings of the executive committee may be held in the recess period of any meeting of the council without such consent or notice. No committee, unless authorized by an order of the city council, shall incur any expense. No committee meetings shall be called later than one hour immediately preceding the time set for any regular meeting of the city council, nor shall any committee remain in session later than the hour named for any such regular meeting.

Form of Votes.

Rule 31. In all votes the form of expression shall be "Ordered" for everything by way of command, and the form shall be "Resolved" for everything expressing opinions, principles, facts or purposes.

Transfers.

Rule 32. Every application for an appropriation to be provided for by transfer shall be referred to the executive committee unless otherwise ordered, and no such appropriation shall be made until the said committee has reported thereon.

Amendment and Suspension.

Rule 33. The foregoing rules shall not be altered, amended, suspended or repealed at any time, except by the votes of two-thirds of the members of the city council present and voting thereon.

City of Boston
Printing Department

[Document 38 — 1926.]

MONTHLY STATEMENT

OF THE

CITY TREASURER

AND OF THE

TREASURER OF THE BOARD OF COMMISSIONERS OF SINKING FUNDS.

Treasury Department,
Boston, February 1, 1926.

Hon. Malcolm E. Nichols,
Mayor of the City of Boston:

Sir,— The undersigned herewith presents a statement of the receipts and payments of the City of Boston and County of Suffolk for the month of January, 1926, being one month of the financial year 1926, also of the balance of money remaining in the Treasury January 31, 1926, and where deposited.

A statement of Trust Funds and of the receipts, payments and resources of the Sinking Funds is appended.

Respectfully submitted,

Frank S. Deland,
Acting City Treasurer.

RECEIPTS.

	Receipts in January, 1926.		Total Receipts for one month of the Financial Year 1926.	
On account of the City of Boston:				
City Collector	.....	$1,881,418 27	.....	$1,881,418 27
Interest on Bank Deposits:				
Sundry Trust Funds	.....	2,285 07	.....	2,285 07
Transit Accounts	.....	76 39	.....	76 39
Pay Roll Tailings, Settlements with Cashier for parties unpaid	$2,300 16	.....	$2,300 16	
Trust Funds:				
Boston Retirement Board:				
Pension Accumulation Fund, Payments	40,224 64	.....	40,224 64	
Retirement Reserve Fund, Payments	1,133 61	.....	1,133 61	
M. H. T. Carter Fund, Income	40 00	.....	40 00	
John Foster Fund, Income	1 40	.....	1 40	
Franklin Fund, First Part, Income	105 00	.....	105 00	
Franklin Union, Income	9,015 07	.....	9,015 07	
George F. Parkman Fund:				
Principal (Investments Matured)	8,000 00	.....	8,000 00	
Income	48,361 23	.....	48,361 23	
Public Library Funds:				
"The Children's Fund," Income	38 22	.....	38 22	
Library Department Trust Funds, Income	158 15	.....	158 15	
George R. White Fund:				
Income	362 23	.....	362 23	
		109,739 71		109,739 71
		$1,993,519 44		$1,993,519 44
On account of the County of Suffolk:				
City Collector	$84,865 51	.....	$84,865 51	
Pay Roll Tailings	251 71	.....	251 71	
		85,117 22		85,117 22
Total Receipts	.....	$2,078,636 66	.....	$2,078,636 66

PAYMENTS.

	Payments in January, 1926.		Total Payments for one month of the Financial Year 1926.	
On account of the City of Boston:				
Mayor's Drafts,—				
General Drafts	.....	$267,557 11	.....	$267,557 11
Pay Roll Drafts	.....	2,316,284 69	.....	2,316,284 69
Special Drafts,—				
Ordinary Payments	$1,672,522 84	.....	$1,672,522 84	
Interest on Dorchester Tunnel Debt	1,020 00	.....	1,020 00	
Interest on East Boston Tunnel Alterations Debt	1,176 25	.....	1,176 25	
Refunds:				
Ash and Garbage Tickets, Assessments	15 45	.....	15 45	
Duplicate and Overpayments to City Collector,	1,879 25	.....	1,879 25	
Fees and other charges	92 90	.....	92 90	
Highways, Making of, Street Construction, Assessments	6 45	.....	6 45	
Interest	60 14	.....	60 14	
Sewerage Works, Assessments	133 50	.....	133 50	
Taxes	9,282 84	.....	9,282 84	
Water Service	60 17	.....	60 17	
Wire Division Permit	5 75	.....	5 75	
		1,686,255 54		1,686,255 54
		$4,270,097 34		$4,270,097 34
Board of Commissioners of, Sinking Funds:				
Revenue collected	.....	51,990 93	.....	51,990 93
M. H. T. Carter Fund, Income	.....	40 00	.....	40 00
Debt due and unpaid as of January 1, 1926	.....	9,000 00	.....	9,000 00
Interest Tailings	.....	100 00	.....	100 00
Pay Roll Tailings, City Account	.....	1,078 63	.....	1,078 63
George F. Parkman Fund, Income	.....	1,160 72	.....	1,160 72
George R. White Fund, Principal (Investments purchased)	.....	33,160 42	.....	33,160 42
		$4,366,628 04		$4,366,628 04
Carried forward	.....	$4,366,628 04	.....	$4,366,628 04

PAYMENTS.— Concluded.

	Payments in January, 1926.		Total Payments for one month of the Financial Year 1926.	
Brought forward	.....	$4,366,628 04	.....	$4,366,628 04
On account of the County of Suffolk:				
General Payments	$32,906 12	.....	$32,906 12	
Pay Roll Payments	181,706 49	.....	181,706 49	
Special Payments:				
Other than Interest	4,865 02	.....	4,865 02	
Bail Refunded	750 00	.....	750 00	
		220,227 63		220,227 63
Total payments	.....	$4,586,855 67	.....	$4,586,855 67

RECAPITULATION.

Balance, January 1, 1926		$7,803,395 42
Receipts for one month, City account	$1,993,519 44	
" " " " County account	85,117 22	
		2,078,636 66
		$9,882,032 08
Payments for one month, City account	$4,366,628 04	
" " " " County account	220,227 63	
		4,586,855 67
Balance, January 31, 1926, as shown in detail		$5,295,176 41
Balance of cash on hand January 31, 1926, available for Regular Appropriations, Loans, etc.		$4,435,289 93
Balances, Special and Trust accounts		815,646 40
Balances, Sundry Trust Funds accounts, etc.		44,240 08
		$5,295,176 41

Balance, January 31, 1926, per Preceding Statements, as follows:

Atlantic National Bank	$250,000 00
Boston National Bank	100,000 00
Brotherhood of Locomotive Engineers National Bank	120,000 00
Citizens National Bank	250,000 00
Commercial Security National Bank	100,000 00
Commercial Security National Bank, pay roll tailings, account No. 2	61,184 87
Federal National Bank of Boston	225,000 00
First National Bank	692,399 04
Merchants National Bank	69,383 52
Merchants National Bank, sidewalk assessments, tailings account	5,105 92
National Rockland Bank	100,000 00
National Shawmut Bank	101,694 24
Second National Bank	102,887 11
Webster and Atlas National Bank, account No. 1,	20 00
Webster and Atlas National Bank, account No. 3,	50,000 00
American Trust Company	200,000 00
Bank of Commerce and Trust Company	250,000 00
Boston Safe Deposit and Trust Company	145,000 00
Exchange Trust Company	225,037 44
Jamaica Plain Trust Company	70,000 00
Liberty Trust Company	255,000 00
Massachusetts Trust Company	100,000 00
Old Colony Trust Company	300,968 13
Old Colony Trust Company, interest tailings	4,189 37
Roxbury Trust Company	40,000 00
Carried forward	$3,817,869 64

Brought forward,	$3,817,869 64	
State Street Trust Company:		
Account No. 1	68,587 36	
Account No. 2	125,000 00	
United States Trust Company	339,779 19	
		$4,351,236 19
First National Bank, George R. White Fund, Income	$37,226 01	
Merchants National Bank, Franklin Union, Andrew Carnegie Donation	2,906 23	
Merchants National Bank, George F. Parkman, Fund	47,156 61	
Suffolk Savings Bank, Franklin Fund	800 35	
Federal National Bank of Boston, John Foster Fund	567 79	
First National Bank, "The Children's Fund" (Public Library):		
Principal	117 74	
Income	17,141 76	
Boston Safe Deposit and Trust Company, George F. Parkman Fund, Income	47,200 51	
Old Colony Trust Company, Library Department, Trust Funds, Income	61,073 67	
Old Colony Trust Company, George R. White Fund, Principal	55 11	
Sundry Trust Funds	44,240 08	
Beacon Trust Company:		
Rapid Transit Interest and Sinking Fund	133,811 36	
Boston Tunnel and Subway	73,083 60	
Dorchester Tunnel	29,551 14	
East Boston Tunnel, Alterations	86,116 50	
Massachusetts National Bank:		
East Boston Tunnel Alterations, Acts of 1924	15,127 84	
East Boston Tunnel Extension	20,675 68	
Tremont Street Subway, Alterations, Acts of 1924,	18,524 20	
National Shawmut Bank:		
Rapid Transit, Interest and Sinking Fund (Special Account)	70,672 69	
State Street Trust Company:		
Boylston Street Subway	8,300 99	
Cambridge Connection	4,681 96	
Webster and Atlas National Bank:		
Rapid Transit	2,840 20	
Arlington Station	1,827 15	
Dorchester Rapid Transit	178,860 95	
		902,560 12
		$5,253,796 31
Cash and cash vouchers in office, including County and other duly authorized payments, in advance of Mayor's and County Auditor's drafts for the same		41,380 10
Total, January 31, 1926		$5,295,176 41

Statement of Trust Funds, etc., in Custody of City Treasurer.

Babcock Music	$3,110 12
James Phinney Baxter Bequest	5,465 34
Billings Westerly Cemetery	5,000 00
Boston Retirement Board:	
Annuity Savings Fund	1,465,033 29
Pension Accumulation Fund	2,703,468 23
Retirement Reserve Fund	16,793 09
Bunker Hill Burial Ground	40 00
Cemetery	680,754 93
City Hospital	126,911 90
Coppenhagen	5,000 00
Dorchester North Burial Ground	9,695 50
Dorchester South Cemetery	3,180 50
Evergreen Cemetery	61,519 90
Fairview Cemetery	43,407 94
Fitzgerald Firemen's Gold Medal	1,000 00
Thomas Fitzgerald	2,088 55
Foss Seventeenth of June and Flag	4,000 00
John Foster	567 79
Franklin, First Part	6,800 35
" Second Part	391,893 48
Franklin Union, Andrew Carnegie Donation	463,384 71
Charles E. French Funds:	
Burial Grounds, Care	10,000 00
Old State House, Repair	3,000 00
Boston Common, Tree	5,000 00
George B. Hyde Bequest	5,931 77
Ellen C. Johnson Bequest	5,758 24
John Larkin	535 00
Susan H. Leeds Bequest	10,750 00
Mount Hope Cemetery	233,270 94
Harleston Parker Medal	1,000 00
George F. Parkman, Principal	5,237,934 96
George F. Parkman, Income	47,200 51
Phipps Street Burial Ground	250 00
Phillips Street	20,000 00
Police Charitable	207,550 00
Poor Widows'	3,200 00
Public Library	728,957 77
George L. Randidge	50,000 00
Sawyer Marcella Street Home	2,400 00
School	162,572 43
George L. Thorndike	10,000 00
Permanent School Pension	660,330 94
Public School Teachers' Retirement	916,079 73
Walter Scott Medal for Valor	2,000 00
George R. White, Principal	355,847 05
George R. White, Income	235,897 89
Total, January 31, 1926	$14,914,582 85

Balance Sheet, January 31, 1926, as per Preceding Statement, as follows:

Amount of Funds invested in various securities		$13,858,917 34
Amount of Funds, Cash deposited in Banks and in the custody of the City Treasurer:		
"The Children's Fund" (Public Library), First National Bank:		
Principal	$117 74	
Income	17,141 76	
Boston Retirement Board, Old Colony Trust Company:		
Annuity Savings Fund	173,769 55	
Pension Accumulation Fund	563,468 23	
Retirement Reserve Fund	16,793 09	
John Foster Fund, Federal National Bank of Boston	567 79	
Franklin Fund, First Part, Suffolk Savings Bank	800 35	
Franklin Union, Andrew Carnegie Donation, Merchants National Bank	2,906 23	
George F. Parkman Fund, Merchants National Bank	47,156 61	
George F. Parkman Fund, Income, Boston Safe Deposit and Trust Company	47,200 51	
Permanent School Pension Fund, First National Bank	82,209 66	
Public School Teachers' Retirement Fund, American Trust Company	22,012 79	
George R. White Fund:		
Principal, Old Colony Trust Company	55 11	
Income, First National Bank	37,226 01	
	$1,011,425 43	
Cash in custody of City Treasurer:		
Sundry Trust Funds, balances	44,240 08	
		1,055,665 51
Total amount of Funds, January 31, 1926		$14,914,582 85

DEBT AND SINKING FUND STATEMENT.

Statement of the receipts and payments of the Board of Commissioners of the Sinking Funds for the month ending January 31, 1926, and for one month of the financial year 1926, beginning January 1, 1926, and ending December 31, 1926.

	Statement for the month of January, 1926.		Statement for one month of the Financial Year 1926.	
Balance of Cash December 31, 1925	.....	.....	.....	$1,314,671 94
Balance of Cash December 31, 1925	.....	$1,314,671 94		
Receipts in 1926:				
Interest on Bank Deposits	$5,858 10	.....	$5,858 10	
Interest on Investments	359,501 76	.....	359,501 76	
Investments Matured	125,000 00	.....	125,000 00	
Betterments Assessments, etc.	51,990 93	.....	51,990 93	
		542,350 79		542,350 79
Balance of Cash January 31, 1926	.....	$1,857,022 73	.....	$1,857,022 73

TOTAL SINKING FUND DEBT LIABILITIES.

Classification of Debt.	Issued in 1925.	Paid in 1925.	Outstanding.
Atlantic Avenue Extension Sinking Fund Debt,	.....	.....	$178,900 00
Blue Hill and Other Avenues Sinking Fund Debt,	.....	.....	1,839,000 00
Cambridge Bridge Sinking Fund Debt	.....	.....	1,352,900 00
Charles River Basin Sinking Fund Debt	.....	.....	800,000 00
Charlestown Bridge Sinking Fund Debt, No. 1,	.....	.....	750,000 00
Charlestown Bridge Sinking Fund Debt, No. 2,	.....	.....	665,000 00
Highways, Making of, Sinking Fund Debt, No. 1,	.....	.....	3,385,301 00
Highways, Making of, Sinking Fund Debt, No. 2,	.....	.....	3,707,000 00
Hyde Park Street Railway Sinking Fund Debt	.....	.....	317,000 00
Public Park Sinking Fund Debt	.....	.....	1,437,800 00
Public Park Special Sinking Fund Debt	.....	.....	3,352,500 00
Schoolhouses Sinking Fund Debt, No. 1	.....	.....	1,000,000 00
Schoolhouses Sinking Fund Debt, No. 2	.....	.....	11,638,800 00
Separate Systems of Drainage S. F. Debt, No. 1,	.....	.....	3,062,000 00
Separate Systems of Drainage S. F. Debt, No. 2,	.....	.....	919,000 00
Sewerage Loan Sinking Fund Debt, No. 1	.....	.....	7,958,000 00
Sewerage Loan Sinking Fund Debt, No. 2	.....	.....	600,000 00
Stony Brook Improvement Sinking Fund Debt,	.....	.....	398,000 00
Twenty-Year Sinking Fund Debt	.....	.....	1,708,800 00
Thirty-Year Sinking Fund Debt, No. 1	.....	.....	517,000 00
Thirty-Year Sinking Fund Debt, No. 2	.....	.....	1,272,000 00
Rapid Transit Debt:			
Rapid Transit Sinking Fund Debt	.....	.....	4,416,000 00
Arlington Station Sinking Fund Debt	.....	.....	1,235,000 00
Boston Tunnel and Subway Sinking Fund Debt	.....	.....	8,256,700 00
Boylston Street Subway Sinking Fund Debt,	.....	.....	5,395,000 00
Cambridge Connection Sinking Fund Debt	.....	.....	1,635,000 00
Dorchester Tunnel Sinking Fund Debt	.....	.....	11,900,000 00
Dorchester Rapid Transit Sinking Fund Debt,	.....	.....	800,000 00
East Boston Tunnel Sinking Fund Debt	.....	.....	3,334,000 00
East Boston Tunnel Alterations Sinking Fund Debt	.....	.....	3,900,000 00
East Boston Tunnel Alterations Sinking Fund Debt, Acts of 1924	.....	.....	20,000 00
East Boston Tunnel Extension Sinking Fund Debt	.....	.....	2,500,000 00
Tremont Street Subway Alterations Sinking Fund Debt	.....	.....	50,000 00
Suffolk County Courthouse Sinking Fund Debt,	.....	.....	900,000 00
Totals, January 31, 1926	.....	.....	* $91,200,701 00

* Total Sinking Fund Debt Liabilities	$91,200,701 00
Serial Loan Debt (City of Boston)	44,138,000 00
Serial Loan Debt (County of Suffolk)	432,000 00
Serial Loan Debt (Hyde Park)	273,500 00
Debt issued by the Commonwealth (chapter 534, Acts 1906) for enlargement of Suffolk County Courthouse	259,999 98
Total Funded Debt	$136,304,200 98

TOTAL RESOURCES.

Name of Sinking Fund.	Cash.	Investment.	Total Resources.
Atlantic Avenue Extension	$12,022 06	$169,000 00	$181,022 06
Blue Hill and Other Avenues	22,196 86	1,312,600 00	1,334,796 86
Cambridge Bridge	23,631 50	787,500 00	811,131 50
Charles River Basin	16,989 52	371,000 00	387,989 52
Charlestown Bridge, No. 1	10,568 00	453,000 00	463,568 00
Charlestown Bridge, No. 2	42,900 94	479,000 00	521,900 94
Highways, Making of, No. 1	79,683 12	2,638,000 00	2,717,683 12
Highways, Making of, No. 2	89,891 79	3,125,900 00	3,215,791 79
Hyde Park Street Railway	1,504 40	15,000 00	16,504 40
Public Park	33,741 13	986,800 00	1,020,541 13
Public Park, Special	148,529 47	2,699,500 00	2,848,029 47
Schoolhouses, No. 1	51,748 59	676,000 00	727,748 59
Schoolhouses, No. 2	270,734 84	6,886,600 00	7,157,334 84
Separate Systems of Drainage, No. 1	30,265 80	1,940,000 00	1,970,265 80
Separate Systems of Drainage, No. 2	52,367 12	391,000 00	443,367 12
Sewerage Loan, No. 1	93,135 24	6,005,000 00	6,098,135 24
Sewerage Loan, No. 2	26,799 17	358,000 00	384,799 17
Stony Brook Improvement	53,268 61	186,000 00	239,268 61
Twenty-Year	51,572 40	1,624,050 00	1,675,622 40
Thirty-Year, No. 1	22,416 81	354,600 00	377,016 81
Thirty-Year, No. 2	34,510 51	768,000 00	802,510 51
Rapid Transit:			
Rapid Transit	33,196 55	2,872,000 00	2,905,196 55
Arlington Station	1,177 34	8,000 00	9,177 34
Boston Tunnel and Subway	39,653 70	2,864,450 00	2,904,103 70
Boylston Street Subway	16,908 84	43,000 00	59,908 84
Cambridge Connection	16,770 04	284,000 00	300,770 04
Dorchester Tunnel	39,783 84	248,000 00	287,783 84
East Boston Tunnel	22,595 48	1,647,000 00	1,669,595 48
East Boston Tunnel Alterations	33,030 50	8,000 00	41,030 50
East Boston Tunnel Extension	12,529 61	177,000 00	189,529 61
Suffolk County Courthouse	61,269 23	453,400 00	514,669 23
Moneys for Reduction of Debt	411,629 72	.....	411,629 72
Total Resourses, January 31, 1926	$1,887,022 73	$40,831,400 00	$42,688,422 73

CASH ON DEPOSIT IN NATIONAL BANKS AND TRUST COMPANIES.

NATIONAL BANKS.		TRUST COMPANIES.	
Citizens Nat. Bank	$91,640 25	American Trust Co	$113,324 29
Commercial Security Nat. Bank,	37,113 03	Beacon Trust Co	130,454 53
Federal National Bank	155,467 53	Boston Safe Deposit and Trust Co	70,858 41
First Nat. Bank	75,405 34	Columbia Trust Co	59,927 94
Massachusetts National Bank	48,521 59	Exchange Trust Co	49,183 72
Nat. Rockland Bank	164,776 12	Jamaica Plain Trust Co	17,714 27
Nat. Shawmut Bank	95,681 98	Liberty Trust Co	145,954 43
Second Nat. Bank	37,108 19	Old Colony Trust Co	56,603 65
Webster and Atlas Nat. Bank	9,149 64	Roxbury Trust Co	41,963 29
Merchants Nat. Bank	273,471 46	State Street Trust Co	52,540 98
		United States Trust Co	130,162 09
		Total Deposits, Jan. 31, 1926,	$1,857,022 73

FRANK S. DELAND,

Treasurer of the Board of Commissioners of Sinking Funds of the City of Boston.

SINKING FUND DEBT DUE IN FINANCIAL YEAR, 1926.

Classification of Debt.	Due in June, 1926.	Due in July, 1926.	Due in October, 1926.	Due in December, 1926.	Totals.
Public Park	.....	$11,300 00	.....	.....	$11,300 00
Schoolhouses No. 2	.....	488,000 00	.....	.....	488,000 00
Twenty-Year	$106,000 00	150,000 00	$24,000 00	$4,350 00	284,350 00
	$106,000 00	$649,300 00	$24,000 00	$4,350 00	$783,650 00

AMOUNT OF ABOVE SINKING FUND DEBT, PAYABLE 1926, AND HELD BY BOARD OF COMMISSIONERS OF SINKING FUNDS AS INVESTMENTS.

Name of Sinking Fund.	Due in June, 1926.	Due in July, 1926.	Due in October, 1926.	Due in December, 1926.	Totals.
Public Park	.....	$11,300 00	.....	.....	$11,300 00
Schoolhouses, No. 1	$2,000 00	.....	.....	.....	2,000 00
Schoolhouses, No. 2	.....	312,000 00	.....	.....	312,000 00
Sewerage Loan, No. 1	.....	10,000 00	.....	.....	10,000 00
Twenty-Year	82,000 00	110,000 00	$9,000 00	$3,000 00	204,000 00
Suffolk County Courthouse	16,000 00	.....	.....	.....	16,000 00
	$100,000 00	$443,300 00	$9,000 00	$3,000 00	$555,300 00

FUNDED SINKING FUND DEBT.

When Due, and Amount of City of Boston Bonds Held by the Sinking Funds as Investments.

Due in Financial Year.	Amount of City of Boston Debt Due.	Amount of City of Boston Debt Held by the Sinking Funds as Investments.
1926	$783,650 00	$555,300 00
1927	2,066,950 00	1,271,550 00
1928	5,276,000 00	2,573,000 00
1929	3,320,450 00	1,109,000 00
1930	3,696,550 00	949,000 00
1931	2,659,000 00	2,598,000 00
1932	4,440,101 00	3,125,000 00
1933	1,525,000 00	427,000 00
1934	2,860,000 00	1,963,000 00
1935	5,378,000 00	1,499,000 00
1936	5,338,500 00	636,500 00
1937	4,700,000 00	2,148,600 00
Carried forward	$42,044,201 00	$18,854,950 00

Funded Sinking Fund Debt.— Concluded

Due in Financial Year.	Amount of City of Boston Debt Due.	Amount of City of Boston Debt Held by the Sinking Funds as Investments.
Brought forward	$42,044,201 00	$18,854,950 00
1938	1,867,900 00	399,000 00
1939	1,711,000 00	—
1940	650,000 00	—
1941	250,000 00	250,000 00
1942	901,000 00	354,000 00
1943	1,800,000 00	666,000 00
1944	4,236,000 00	811,000 00
1945	4,269,700 00	486,000 00
1946	1,650,000 00	840,000 00
1947	1,629,000 00	971,450 00
1948	2,315,000 00	315,000 00
1949	655,900 00	—
1950	1,000,000 00	—
1956	450,000 00	—
1957	3,400,000 00	37,000 00
1958	3,400,000 00	—
1959	2,500,000 00	—
1960	4,765,000 00	—
1961	1,775,000 00	—
1962	1,515,000 00	—
1963	500,000 00	—
1964	400,000 00	—
1965	87,000 00	50,000 00
1966	159,000 00	—
1967	1,565,000 00	—
1968	1,350,000 00	—
1969	1,255,000 00	—
1970	2,255,000 00	1,635,000 00
1971	845,000 00	—
Totals, January 31, 1926	$91,200,701 00	$25,669,400 00

INVESTMENTS HELD BY THE SINKING FUNDS.

Amount of City of Boston Funded Debt held as investments	$25,669,400 00
" " " " " Serial Loan Debt held as investments	7,492,000 00
" " County of Suffolk Serial Loan Debt held as investments	213,000 00
" " Commonwealth of Massachusetts Bonds held as investments	737,000 00
" " U. S. Government First Liberty Loan Bonds held as investments	360,000 00
" " " " Second Liberty Loan Bonds held as investments	600,000 00
" " " " Fourth Liberty Loan Bonds held as investments	750,000 00
" " " " Treasury Loan Bonds held as investments	500,000 00
" " " " " Certificates held as investments	310,000 00
" " City of Akron, Ohio, Bonds held as investments	150,000 00
" " " " Cleveland, Ohio, Bonds held as investments	400,000 00
" " " " Detroit, Mich., Bonds held as investments	300,000 00
" " " " Dayton, Ohio, Bonds held as investments	100,000 00
" " " " Grand Rapids, Mich., Bonds held as investments	100,000 00
" " " " Los Angeles, Cal., Bonds held as investments	250,000 00
" " " " Minneapolis, Minn., Bonds held as investments	100,000 00
" " " " St. Paul, Minn., Bonds held as investments	200,000 00
" " " " Philadelphia, Pa., Bonds held as investments	200,000 00
" " " and County of San Francisco, Cal., Bonds held as investments	200,000 00
" " " of Toledo, Ohio, Bonds held as investments	100,000 00
" " State of Alabama Bonds held as investments	250,000 00
" " " " California Bonds held as investments	200,000 00
" " " " Louisiana Bonds held as investments	300,000 00
" " " " Michigan Bonds held as investments	500,000 00
" " " " North Carolina Bonds held as investments	250,000 00
" " " " North Dakota Bonds held as investments	200,000 00
" " " " Minnesota Bonds held as investments	400,000 00
Total investments (see page 12)	$40,831,400 00

[Document 39 — 1926.]

AUDITOR'S MONTHLY EXHIBIT.

GENERAL AND SPECIAL APPROPRIATIONS

FOR

1926.

Auditing Department,
City Hall, Boston, January 31, 1926.

To the Mayor, City Council and Heads of Departments:

Sirs,— The undersigned, in compliance with chapter 486, section 25, of the Acts of 1909, and chapter 6, section 7, Revised Ordinances of 1914, herewith presents an exhibit for the present financial year of 1926 as shown in the books in his office January 31, 1926, including the January 31 draft, being one month's draft, exhibiting the balances brought forward from 1925, the amounts drawn January 31, and the total expenditures; also a statement of the Debt, Sinking Funds and debt incurring power January 31, 1926.

The January 31 draft comprises special payments and weekly pay rolls during the month of January and bills payable during January.

The Appropriation Bill for the financial year 1926 not having been passed, payments are made under authority of chapter 320 of the Acts of 1889.

Respectfully submitted,

Rupert S. Carven,
City Auditor.

CITY OF BOST

Object of Appropriations.	Balances from 1925.	Revenue received during 1926.	Loans Issued in 1926.	Appropria 1926.
Art Department				
Personal service				
Service other than personal				
Supplies				
Assessing Department				
Personal service				
Service other than personal				
Equipment				
Supplies				
Special items				
Auditing Department				
Personal service				
Service other than personal				
Supplies				
Boston Conservation Bureau				
Miscellaneous				
Boston Retirement Board				
Personal service				
Service other than personal				
Equipment				
Supplies				
Boston Sanatorium		$100 00		
Personal service				
Service other than personal				
Equipment				
Supplies				
Materials				
Special items				
Miscellaneous		100 00		
Carried forward		$100 00		

* The Appropriation Bill for the financial year 1926 not having been passed, payments are made under aut of chapter 320, Acts of 1889.

EGULAR APPROPRIATIONS.

Transfers to.	Transfers from.	Total Credits.	January 31 Draft.	Expenditures for 1926.	Balances Unexpended.	Loans authorized but not issued.
....	....	....	**$19,276 06**	**$19,276 06**		
....	....	....	18,992 71	18,992 71		
....	....	....	2 35	2 35		
....	....	....	41 00	41 00		
....	....	....	240 00	240 00		
....	....	....	**5,203 20**	**5,203 20**		
....	....	....	5,190 00	5,190 00		
....	....	....	13 20	13 20		
....	....	....	**1,152 13**	**1,152 13**		
....	....	....	1,152 13	1,152 13		
....	....	....	**937 44**	**937 44**		
....	....	....	777 44	777 44		
....	....	....	160 00	160 00		
....	....	**$100 00**	**25,537 92**	**25,537 92**		
....	....	....	20,223 00	20,223 00		
....	....	....	881 76	881 76		
....	....	....	252 23	252 23		
....	....	....	4,113 96	4,113 96		
....	....	....	7 64	7 64		
....	....	....	59 33	59 33		
....	....	100 00				
....	....	**$100 00**	**$52,106 75**	**$52,106 75**		

City of Bos

Object of Appropriations	Balances from 1925.	Revenue received during 1926.	Loans Issued in 1926.	Appropria 1926
Brought forward		$100 00		
Budget Department				
Personal service				
Service other than personal				
Equipment				
Supplies				
Miscellaneous				
Building Department:				
Department expenses				
Personal service				
Service other than personal				
Equipment				
Supplies				
Materials				
Board of Examiners				
Personal service				
Service other than personal				
Supplies				
Board of Appeal				
Personal service				
Service other than personal				
Supplies				
City Clerk Department				
Personal service				
Service other than personal				
Equipment				
Supplies				
Special items				
City Council				
Personal service				
Service other than personal				
Equipment				
Supplies				
Miscellaneous				
City Council Proceedings				
Service other than personal				
Carried forward		$100 00		

gular Appropriations.— Continued.

ransfers to.	Transfers from.	Total Credits.	January 31 Draft.	Expenditures for 1926.	Balances Unexpended.	Loans authorized but not issued .
.....	.....	**$100 00**	**$52,106 75**	**$52,106 75**		
.....	.....	.....	959 26	959 26		
.....	.....	.....	951 66	951 66		
.....	.....	.....	7 60	7 60		
.....	.....	.....	**18,855 40**	**18,855 40**		
.....	.....	.....	17,585 91	17,585 91		
.....	.....	.....	1,126 65	1,126 65		
.....	.....	.....	61 13	61 13		
.....	.....	.....	75 70	75 70		
.....	.....	.....	6 01	6 01		
.....	.....	.....	**231 66**	**231 66**		
.....	.....	.....	231 66	231 66		
.....	.....	.....	**133 33**	**133 33**		
.....	.....	.....	133 33	133 33		
.....	.....	.....	**4,038 45**	**4,038 45**		
.....	.....	.....	3,847 50	3,847 50		
.....	.....	.....	1 00	1 00		
.....	.....	.....	139 95	139 95		
.....	.....	.....	50 00	50 00		
.....	.....	.....	**4,305 07**	**4,305 07**		
.....	.....	.....	4,167 51	4,167 51		
.....	.....	.....	10 00	10 00		
.....	.....	.....	127 56	127 56		
.....	.....	.....	**437 49**	**437 49**		
.....	.....	.....	437 49	437 49		
.....	.....	**$100 00**	**$81,067 41**	**$81,067 41**		

City of Bos

Object of Appropriations.	Balances from 1925.	Revenue received during 1926.	Loans Issued in 1926.	Appropriati 1926.
Brought forward	.....	$100 00	.....	.....
City Debt Requirements:				
Sinking Funds				
Interest	$22,836 72	.....	.....	.....
City Documents				
Service other than personal				
City Planning Board	.....	.....	.....	.....
Personal service	.....	.....	.....	.....
Service other than personal	.....	.....	.....	.....
Equipment	.....	.....	.....	.....
Supplies				
Miscellaneous	.....	.....	.....	.....
Collecting Department:				
Department expenses	.....	.....	.....	.....
Personal service	.....	.....	.....	.....
Service other than personal	.....	.....	.....	.....
Equipment				
Supplies	.....	.....	.....	.....
Special items	.....	.....	.....	.....
Water Division	.....	.....	.....	.....
Personal service	.....	.....	.....	.....
Service other than personal	.....	.....	.....	.....
Supplies	.....	.....	.....	.....
Election Department	.....	.....	.....	.....
Personal service	.....	.....	.....	.....
Service other than personal	.....	.....	.....	.....
Equipment	.....	.....	.....	.....
Supplies				
Materials				
Finance Commission	.....	.....	.....	.....
Personal service	.....	.....	.....	.....
Service other than personal	.....	.....	.....	.....
Equipment	.....	.....	.....	.....
Supplies				
Miscellaneous	.....	.....	.....	.....
Fire Department:				
Department expenses	.....	.....	.....	.....
Carried forward	$22,836 72	$100 00	.....	.....

egular Appropriations.— Continued.

Transfers to.	Transfers from.	Total Credits.	January 31 Draft.	Expenditures for 1926.	Balances Unexpended.	Loans authorized but not issued.
.....	.....	**$100 00**	**$81,067 41**	**$81,067 41**		
.....	.....	**22,836 72**				
.....	.....	.....	**2,192 39**	**2,192 39**		
.....	.....	.....	1,089 32	1,089 32		
.....	.....	.....	10 00	10 00		
.....	.....	.....	13 21	13 21		
.....	.....	.....	1,079 86	1,079 86		
.....	.....	.....	**12,270 92**	**12,270 92**		
.....	.....	.....	10,056 36	10,056 36		
.....	.....	.....	79 98	79 98		
.....	.....	.....	2,047 08	2,047 08		
.....	.....	.....	87 50	87 50		
.....	.....	.....	**5,568 90**	**5,568 90**		
.....	.....	.....	3,556 92	3,556 92		
.....	.....	.....	12 00	12 00		
.....	.....	.....	1,999 98	1,999 98		
.....	.....	.....	**9,427 47**	**9,427 47**		
.....	.....	.....	8,794 00	8,794 00		
.....	.....	.....	593 47	593 47		
.....	.....	.....	40 00	40 00		
.....	.....	.....	**3,633 18**	**3,633 18**		
.....	.....	.....	2,405 08	2,405 08		
.....	.....	.....	458 33	458 53		
.....	.....	.....	5 00	5 00		
.....	.....	.....	764 77	764 77		
.....	.....	.....	**284,279 79**	**284,279 79**		
.....	.....	**$22,936 72**	**$398,440 06**	**$398,440 06**		

City of Bost

Object of Appropriations.	Balances from 1925.	Revenue received during 1926.	Loans Issued in 1926.	Appropriatio 1926.
Brought forward	$22,836 72	$100 00		
Fire Department:				
Personal service				
Service other than personal				
Equipment				
Supplies				
Materials				
Special items				
Wire Division				
Personal service				
Service other than personal				
Equipment				
Supplies				
Materials				
Special items				
Health Department				
Personal service				
Service other than personal				
Equipment				
Supplies				
Materials				
Special items				
Hospital Department		895 75		
Personal service		100 00		
Service other than personal				
Equipment				
Supplies		795 75		
Materials				
Special items				
Miscellaneous				
Institutions Department:				
Central Office				
Personal service				
Service other than personal				
Equipment				
Supplies				
Miscellaneous				
Carried forward	$22,836 72	$995 75		

Regular Appropriations.— Continued.

Transfers to.	Transfers from.	Total Credits.	January 31 Draft.	Expenditures for 1926.	Balances Unexpended.	Loans authorized but not issued.
.....	.....	**$22,936 72**	**$398,440 06**	**$398,440 06**		
.....	.....	.....	251,109 73	251,109 73		
.....	.....	.....	2,617 32	2,617 32		
.....	.....	.....	2,519 52	2,519 52		
.....	.....	.....	3,517 67	3,517 67		
.....	.....	.....	1,000 60	1,000 60		
.....	.....	.....	23,514 95	23,514 95		
.....	.....	.....	**7,337 54**	**7,337 54**		
.....	.....	.....	7,062 74	7,062 74		
.....	.....	.....	224 80	224 80		
.....	.....	.....	50 00	50 00		
.....	.....	.....	**37,492 76**	**37,492 76**		
.....	.....	.....	37,201 76	37,201 76		
.....	.....	.....	291 00	291 00		
.....	.....	**895 75**	**100,425 84**	**100,425 84**		
.....	.....	100 00	68,619 53	68,619 53		
.....	.....	.....	1,102 67	1,102 67		
.....	.....	.....	7,141 90	7,141 90		
.....	.....	795 75	22,018 17	22,018 17		
.....	.....	.....	1,099 53	1,099 53		
.....	.....	.....	294 04	294 04		
.....	.....	.....	150 00	150 00		
.....	.....	.....	**3,119 40**	**3,119 40**		
.....	.....	.....	2,891 47	2,891 47		
.....	.....	.....	30 25	30 25		
.....	.....	.....	13 60	13 60		
.....	.....	.....	184 08	184 08		
.....	.....	**$23,832 47**	**$546,815 60**	**$546,815 60**		

City of Boston

Object of Appropriations.	Balances from 1925.	Revenue received during 1926.	Loans Issued in 1926.	Appropriations 1926.
Brought forward	$22,836 72	$995 75		
Child Welfare Division				
Personal service				
Service other than personal				
Equipment				
Supplies				
Special items				
Suffolk School for Boys				
Infirmary Division:				
Boston Almshouse and Hospital				
Personal service				
Service other than personal				
Equipment				
Supplies				
Materials				
Special items				
Steamer "George A. Hibbard"				
Personal service				
Service other than personal				
Equipment				
Supplies				
Materials				
Special items				
Law Department				
Personal service				
Service other than personal				
Equipment				
Supplies				
Library Department				
Personal service				
Service other than personal				
Equipment				
Supplies				
Materials				
Special items				
Carried forward	$22,836 72	$995 75		

Regular Appropriations.— Continued.

Transfers to.	Transfers from.	Total Credits.	January 31 Draft.	Expenditures for 1926.	Balances Unexpended.	Loans authorized but not issued.
.....	.....	**$23,832 47**	**$546,815 60**	**$546,815 60**		
.....	.....	.....	**2,535 75**	**2,535 75**		
.....	.....	.....	1,459 96	1,459 96		
.....	.....	.....	214 50	214 50		
.....	.....	.....	767 37	767 37		
.....	.....	.....	10 59	10 59		
.....	.....	.....	83 33	83 33		
.....	.....	.....	**183 34**	**183 34**		
.....	.....	.....	**25,552 89**	**25,552 89**		
.....	.....	.....	13,796 80	13,796 80		
.....	.....	.....	2 00	2 00		
.....	.....	.....	464 37	464 37		
.....	.....	.....	11,141 01	11,141 01		
.....	.....	.....	148 71	148 71		
.....	.....	.....	**1,098 50**	**1,098 50**		
.....	.....	.....	1,068 50	1,068 50		
.....	.....	.....	30 00	30 00		
.....	.....	.....	**6,383 85**	**6,383 85**		
.....	.....	.....	6,279 07	6,279 07		
.....	.....	.....	34 78	34 78		
.....	.....	.....	70 00	70 00		
.....	.....	.....	**56,716 53**	**56,716 53**		
.....	.....	.....	50,995 03	50,995 03		
.....	.....	.....	3,686 12	3,686 12		
.....	.....	.....	1,038 60	1,038 60		
.....	.....	.....	750 69	750 69		
.....	.....	.....	174 13	174 13		
.....	.....	.....	71 96	71 96		
.....	.....	**$23,832 47**	**$639,286 46**	**$639,286 46**		

City of Bostor

Object of Appropriations.	Balances from 1925.	Revenue received during 1926.	Loans Issued in 1926.	Appropriations 1926.
Brought forward	$22,836 72	$995 75		
Licensing Board				
Personal service				
Service other than personal				
Equipment				
Supplies				
Market Department				
Personal service				
Service other than personal				
Equipment				
Supplies				
Materials				
Mayor, Office Expenses				
Personal service				
Service other than personal				
Equipment				
Supplies				
Miscellaneous				
Conventions etc				
Public Celebrations				
Overseeing of the Public Welfare Department:				
Central Office				
Personal service				
Service other than personal				
Equipment				
Supplies				
Special items				
Temporary Home				
Personal service				
Service other than personal				
Equipment				
Supplies				
Wayfarers' Lodge				
Personal service				
Service other than personal				
Carried forward	$22,836 72	$995 75		

Regular Appropriations.— Continued.

Transfers to.	Transfers from.	Total Credits.	January 31 Draft.	Expenditures for 1926.	Balances Unexpended.	Loans authorized but not issued
.....	.....	**$23,832 47**	**$639,286 46**	**$639,286 46**		
.....	.....	.....	**2,164 69**	**2,164 69**		
.....	.....	.....	2,145 04	2,145 04		
.....	.....	.....	12 25	12 25		
.....	.....	.....	7 40	7 40		
.....	.....	.....	**1,155 82**	**1,155 82**		
.....	.....	.....	1,155 82	1,155 82		
.....	.....	.....	**3,996 19**	**3,996 19**		
.....	.....	.....	3,811 29	3,811 29		
.....	.....	.....	39 00	39 00		
.....	.....	.....	145 90	145 90		
.....	.....	.....	**167,784 02**	**167,784 02**		
.....	.....	.....	5,729 83	5,729 83		
.....	.....	.....	9 45	9 45		
.....	.....	.....	186 00	186 00		
.....	.....	.....	161,858 74	161,858 74		
.....	.....	.....	**240 00**	**240 00**		
.....	.....	.....	240 00	240 00		
.....	.....	.....	**434 16**	**434 16**		
.....	.....	.....	434 16	434 16		
.....	.....	**$23,832 47**	**$815,061 34**	**$815,061 34**		

City of Bosto

Object of Appropriations.	Balances from 1925.	Revenue received during 1926.	Loans Issued in 1926.	Appropriation 1926.
Brought forward	$22,836 72	$995 75		
Wayfarers' Lodge:				
Equipment				
Supplies				
Park Department:				
Department Expenses				
Personal service				
Service other than personal				
Equipment				
Supplies				
Materials				
Special items				
Miscellaneous				
Cemetery Division				
Personal service				
Service other than personal				
Equipment				
Supplies				
Materials				
Special items				
Police Department				
Personal service				
Service other than personal				
Equipment				
Supplies				
Special items				
Public Buildings Department	$18,365 38			
Personal service				
Service other than personal				
Equipment	18,365 38			
Supplies				
Materials				
Special items				
Public Works Department:				
Central Office				
Personal service				
Carried forward	$41,202 10	$995 75		

Regular Appropriations.— Continued.

Transfers to.	Transfers from.	Total Credits.	January 31 Draft.	Expenditures for 1926.	Balances Unexpended.	Loans authorized but not issued.
.....	.....	**$23,832 47**	**$815,061 34**	**$815,061 34**		
.....	.....	.....	**88,839 57**	**88,839 57**		
.....	.....	.....	78,564 69	78,564 69		
.....	.....	.....	3,778 95	3,778 95		
.....	.....	.....	346 76	346 76		
.....	.....	.....	3,020 21	3,020 21		
.....	.....	.....	2,187 55	2,187 55		
.....	.....	.....	814 93	814 93		
.....	.....	.....	126 48	126 48		
.....	.....	.....	**9,296 83**	**9,296 83**		
.....	.....	.....	9,296 83	9,296 83		
.....	.....	.....	**341,250 02**	**341,250 02**		
.....	.....	.....	319,814 87	319,814 87		
.....	.....	.....	3,066 43	3,066 43		
.....	.....	.....	1,376 09	1,376 09		
.....	.....	.....	631 08	631 08		
.....	.....	.....	16,361 55	16,361 55		
.....	.....	**18,365 38**	**31,411 94**	**31,411 94**		
.....	.....	.....	22,134 50	22,134 50		
.....	.....	.....	4,193 78	4,193 78		
.....	.....	18,365 38	4,459 57	4,459 57		
.....	.....	.....	129 93	129 93		
.....	.....	.....	58 91	58 91		
.....	.....	.....	435 25	435 25		
.....	.....	.....	**6,460 54**	**6,460 54**		
.....	.....	.....	6,460 54	6,460 54		
.....	.....	**$42,197 85**	**$1,292,320 24**	**$1,292,320 24**		

City of Bostor

Object of Appropriations.	Balances from 1925.	Revenue received during 1926.	Loans Issued in 1926.	Appropriations 1926.
Brought forward	$41,202 10	$995 75		
Central Office:				
Service other than personal				
Equipment				
Supplies				
Bridge Service				
Personal service				
Service other than personal				
Equipment				
Supplies				
Materials				
Special items				
Ferry service				
Personal service				
Service other than personal				
Equipment				
Supplies				
Materials				
Special items				
Lighting Service				
Personal service				
Service other than personal				
Equipment				
Supplies				
Paving Service				
Personal service				
Service other than personal				
Equipment				
Supplies				
Materials				
Special items				
Sanitary Service				
Personal service				
Service other than personal				
Equipment				
Carried forward	$41,202 10	$995 75		

Regular Appropriations.— Continued.

Transfers to.	Transfers from.	Total Credits.	January 31 Draft.	Expenditures for 1926.	Balances Unexpended.	Loans authorized but not issued.
.....	.....	**$42,197 85**	**$1,292,320 24**	**$1,292,320 24**		
.....	.....	.....	**27,797 59**	**27,797 59**		
.....	.....	.....	25,654 78	25,654 78		
.....	.....	.....	819 18	819 18		
.....	.....	.....	125 67	125 67		
.....	.....	.....	285 91	285 91		
.....	.....	.....	415 55	415 55		
.....	.....	.....	496 50	496 50		
.....	.....	.....	**32,082 06**	**32,082 06**		
.....	.....	.....	27,323 58	27,323 58		
.....	.....	.....	3,019 22	3,019 22		
.....	.....	.....	82 32	82 32		
.....	.....	.....	220 16	220 16		
.....	.....	.....	636 44	636 44		
.....	.....	.....	800 34	800 34		
.....	.....	.....	**441 48**	**441 48**		
.....	.....	.....	441 48	441 48		
.....	.....	.....	**86,416 81**	**86,416 81**		
.....	.....	.....	80,811 81	80,811 81		
.....	.....	.....	721 43	721 43		
.....	.....	.....	402 40	402 40		
.....	.....	.....	1,377 09	1,377 09		
.....	.....	.....	989 00	989 00		
.....	.....	.....	2,115 08	2,115 08		
.....	.....	.....	**177,713 50**	**177,713 50**		
.....	.....	.....	134,576 28	134,576 28		
.....	.....	.....	34,139 16	34,139 16		
.....	.....	.....	998 34	998 34		
.....	.....	**$42,197 85**	**$1,616,771 68**	**$1,616,771 68**		

City of Bostor

Object of Appropriations.	Balances from 1925.	Revenue received during 1926.	Loans Issued in 1926.	Appropriations 1926.
Brought forward	$41,202 10	$995 75		
Sanitary Service:				
Supplies				
Materials				
Special items				
Sewer Service				
Persona service				
Service other than personal				
Equipment				
Supplies				
Materials				
Special items				
Water Service.*				
Registry Department				
Personal service				
Service other than personal				
Equipment				
Supplies				
Reserve Fund				
Schools.[1]				
Sinking Funds Department				
Personal service				
Supplies				
Soldiers' Relief Department				
Personal service				
Service other than personal				
Supplies				
Special items				
Statistics Department				
Personal service				
Service other than personal				
Equipment				
Supplies				
City Record, publication of.†				
Carried forward	$41,202 10	$995 75		

* See pages 44 and 55.

[1] See page 22.

Regular Appropriations.— Continued.

Transfers to.	Transfers from.	Total Credits.	January 31 Draft.	Expenditures for 1926.	Balances Unexpended.	Loans authorized but not issued.
.....	.....	**$42,197 85**	**$1,616,771 68**	**$1,616,771 68**		
.....	.....	.....	3,905 62	3,905 62		
.....	.....	.....	1,510 66	1,510 66		
.....	.....	.....	2,583 44	2,583 44		
.....	.....	.....	**37,833 01**	**37,833 01**		
.....	.....	.....	31,756 03	31,756 03		
.....	.....	.....	480 40	480 40		
.....	.....	.....	3,409 14	3,409 14		
.....	.....	.....	112 20	112 20		
.....	.....	.....	1,567 57	1,567 57		
.....	.....	.....	507 67	507 67		
.....	.....	.....	**3,009 60**	**3,009 60**		
.....	.....	.....	3,009 60	3,009 60		
.....	.....	.....	**21,787 80**	**21,787 80**		
.....	.....	.....	**213 44**	**213 44**		
.....	.....	.....	213 44	213 44		
.....	.....	.....	**33,068 75**	**33,068 75**		
.....	.....	.....	4,641 51	4,641 51		
.....	.....	.....	65 79	65 79		
.....	.....	.....	2 45	2 45		
.....	.....	.....	28,359 00	28,359 00		
.....	.....	.....	**1,117 68**	**1,117 68**		
.....	.....	.....	1,018 80	1,018 80		
.....	.....	.....	8 85	8 85		
.....	.....	.....	90 03	90 03		
.....	.....	**$42,197 85**	**$1,713,801 96**	**$1,713,801 96**		

† See pages 36 and 54.

City of Bosto

Object of Appropriations.	Balances from 1925.	Revenue received during 1926.	Loans Issued in 1926.	Appropriation 1926.
Brought forward	$41,202 10	$995 75		
Street Laying-Out Department				
Personal service				
Service other than personal				
Equipment				
Supplies				
Materials				
Supply Department				
Personal Service				
Service other than personal				
Equipment				
Supplies				
Treasury Department				
Personal service				
Service other than personal				
Equipment				
Supplies				
Weights and Measures Department				
Personal service				
Service other than personal				
Equipment				
Supplies				
	$41,202 10	$995 75		

Regular Appropriations.— Continued.

Transfers to.	Transfers from.	Total Credits.	January 31 Draft.	Expenditures for 1926.	Balances Unexpended.	Loans authorized but not issued.
.....	.....	**$42,197 85**	**$1,713,801 96**	**$1,713,801 96**		
.....	.....	.....	**14,317 20**	**14,317 20**		
.....	.....	.....	14,317 20	14,317 20		
.....	.....	.....	**2,225 83**	**2,225 83**		
.....	.....	.....	2,225 83	2,225 83		
.....	.....	.....	**3,516 50**	**3,516 50**		
.....	.....	.....	3,516 50	3,516 50		
.....	.....	.....	**2,485 60**	**2,485 60**		
.....	.....	.....	2,485 60	2,485 60		
.....	.....	**$42,197 85**	**$1,736,347 09**	**$1,736,347 09**		

SCHOOLS

Object of Apprporiations,	Balances from 1925.	Revenue received during 1926.	Loans issued in 1926.	Appropriations 1926.*
Schools:				
School Committee	.....	.....	.....	.....
Extended use of public schools	.....	.....	.....	.....
Pensions to teachers	.....	.....	.....	.....
Physical education	.....	.....	.....	.....
School physicians and school nurses	.....	.....	.....	.....
Schoolhouse Department:				
Department expenses	$10,665 11	.....	.....	.....
Land and buildings for schools †	467,641 75	.....	.....	.....
	$478,306 86			

* The Appropriation Bill for the financial year 1926 not having been passed, payments are made under authorit of chapter 320 of the Acts of 1889.

† In accordance with chapter 488 of the Acts of 1923 and Chap. 527, Acts of 1925 the School Committee h authorized the appropriation of $4,498, 804.45 in addition to the above balance, the same to be raised by taxati only as required on or before August 5 in each year.

APPROPRIATIONS.

Transfers to.	Transfers from.	Total Credits.	January 31 Draft.	Expenditures for 1926.	Balances Unexpended.	Loans authorized but not issued.
.....	.....	.....	$872,669 20	$872,669 20	.....	
.....	.....	.....	1,509 40	1,509 40		
.....	.....	.....	11,486 38	11,486 38		
.....	.....	.....	7,708 56	7,708 56		
.....	.....	.....	13,385 64	13,385 64		
.....	.....	$10,665 11	12,757 73	12,757 73		
.....	.....	467,641 75	539,813 60	539,813 60		
.....	.....	$478,306 86	$1,459,330 51	$1,459,330 51		

COUNTY OF SUFFOLK

Object of Appropriations.	Balances from 1925.	Revenue received during 1926.	Loans Issued in 1926.	Appropriations 1926.*
Suffolk County Courthouse, Custodian				
Personal service				
Service other than personal				
Equipment				
Supplies				
Special items				
Suffolk County Courthouse, County Buildings				
Service other than personal				
Equipment				
Supplies				
Materials				
County Buildings				
Personal service				
Service other than personal				
Equipment				
Supplies				
Materials				
Special items				
Jail				
Personal service				
Service other than personal				
Equipment				
Supplies				
Materials				
Special items				
Supreme Judicial Court				
Personal service				
Service other than personal				
Equipment				
Supplies				
Special items				
Carried forward				

* The Appropriation Bill for the financial year 1926 not having been passed, payments are made under authority of chapter 320, Acts of 1889.

REGULAR APPROPRIATIONS.

Transfers to.	Transfers from.	Total Credits.	January 31 Draft.	Expenditures for 1926.	Balances Unexpended.	Loans authorized but not issued.
.....	.....	.....	**$10,829 64**	**$10,829 64**		
.....	.....	.....	10,645 48	10,645 48		
.....	.....	.....	184 16	184 16		
.....	.....	.....	**4,697 42**	**4,697 42**		
.....	.....	.....	4,449 92	4,449 92		
.....	.....	.....	150 00	150 00		
.....	.....	.....	97 50	97 50		
.....	.....	.....	**11,220 56**	**11,220 56**		
.....	.....	.....	8,511 17	8,511 17		
.....	.....	.....	7 00	7 00		
.....	.....	.....	37 50	37 50		
.....	.....	.....	2,070 66	2,070 66		
.....	.....	.....	191 55	191 55		
.....	.....	.....	402 68	402 68		
			4,473 89	**4,473 89**		
.....	.....	.....	3,806 60	3,806 60		
.....	.....	.....	423 67	423 67		
.....	.....	.....	8 78	8 78		
.....	.....	.....	234 84	234 84		
.....	.....	.....	**$31,221 51**	**$31,221 51**		

County of Suffo

Object of Appropriations.	Balances from 1925.	Revenue received during 1926.	Loans Issued in 1926.	Appropriati 1926.
Brought forward				
Superior Court, Civil Session, General Expenses				
Personal service				
Service other than personal				
Equipment				
Supplies				
Special items				
Superior Court, Civil Session, Clerk's Office				
Personal service				
Service other than personal				
Equipment				
Supplies				
Special items				
Superior Court, Criminal Session				
Personal service				
Service other than personal				
Equipment				
Supplies				
Special items				
Miscellaneous				
Probate Court				
Personal service				
Service other than personal				
Equipment				
Supplies				
Municipal Court, City of Boston				
Personal service				
Service other than personal				
Equipment				
Supplies				
Special items				
Miscellaneous				
Municipal Court, Charlestown District				
Personal service				
Service other than personal				
Carried forward				

egular Appropriations.— Continued.

Transfers to.	Transfers from.	Total Credits.	January 31 Draft.	Expenditures for 1926.	Balances Unexpended.	Loans authorized but not issued.
.....	.....	.....	**$31,221 51**	**$31,221 51**		
.....	.....	.....	**61,708 52**	**61,708 52**		
.....	.....	.....	16,313 54	16,313 54		
.....	.....	.....	44,249 57	44,249 57		
.....	.....	.....	400 00	400 00		
.....	.....	.....	745 41	745 41		
.....	.....	.....	**10,109 23**	**10,109 23**		
.....	.....	.....	9,822 02	9,822 02		
.....	.....	.....	287 21	287 21		
.....	.....	.....	**44,932 69**	**44,932 69**		
.....	.....	.....	16,097 12	16,097 12		
.....	.....	.....	27,329 03	27,329 03		
.....	.....	.....	221 28	221 28		
.....	.....	.....	697 40	697 40		
.....	.....	.....	563 50	563 50		
.....	.....	.....	24 36	24 36		
.....	.....	.....	**1,129 00**	**1,129 00**		
.....	.....	.....	677 00	677 00		
.....	.....	.....	330 00	330 00		
.....	.....	.....	16 00	16 00		
.....	.....	.....	106 00	106 00		
.....	.....	.....	**27,671 62**	**27,671 62**		
.....	.....	.....	25,946 08	25,946 08		
.....	.....	.....	221 09	221 09		
.....	.....	.....	9 00	9 00		
.....	.....	.....	1,210 80	1,210 80		
.....	.....	.....	284 65	284 65		
.....	.....	.....	**2,134 81**	**2,134 81**		
.....	.....	.....	1,936 81	1,936 81		
.....	.....	.....	62 00	62 00		
.....	.....	.....	**$178,907 38**	**$178,907 38**		

County of Suffol

Object of Appropriations.	Balances from 1925.	Revenue received during 1926.	Loans Issued in 1926.	Appropriation 1926.
Brought forward				
Municipal Court, Charlestown District:				
Equipment				
Supplies				
Miscellaneous				
East Boston District Court				
Personal service				
Service other than personal				
Equipment				
Supplies				
Miscellaneous				
Municipal Court, South Boston District				
Personal service				
Service other than personal				
Equipment				
Supplies				
Miscellaneous				
Municipal Court, Dorchester District				
Personal service				
Service other than personal				
Equipment				
Supplies				
Miscellaneous				
Municipal Court, Roxbury District				
Personal service				
Service other than personal				
Equipment				
Supplies				
Special items				
Miscellaneous				
Municipal Court, West Roxbury District				
Personal service				
Service other than personal				
Equipment				
Supplies				
Miscellaneous				
Carried forward				

Regular Appropriations.— Continued.

Transfers to.	Transfers from.	Total Credits.	January 31 Draft.	Expenditures for 1926.	Balances Unexpended.	Loans authorized but not issued.
.....	.....	.....	**$178,907 38**	**$178,907 38**		
.....	.....	.....	81 00	81 00		
.....	.....	.....	55 00	55 00		
.....	.....	.....	**1,924 14**	**1,924 14**		
.....	.....	.....	1,860 09	1,860 09		
.....	.....	.....	37 75	37 75		
.....	.....	.....	26 30	26 30		
.....	.....	.....	**1,837 17**	**1,837 17**		
.....	.....	.....	1,697 17	1,697 17		
.....	.....	.....	62 00	62 00		
.....	.....	.....	78 00	78 00		
.....	.....	.....	**1,963 13**	**1,963 13**		
.....	.....	.....	1,716 02	1,716 02		
.....	.....	.....	15 00	15 00		
.....	.....	.....	138 56	138 56		
.....	.....	.....	83 10	83 10		
.....	.....	.....	10 45	10 45		
.....	.....	.....	**6,062 83**	**6,062 83**		
.....	.....	.....	4,916 48	4,916 48		
.....	.....	.....	138 00	138 00		
.....	.....	.....	304 99	304 99		
.....	.....	.....	564 95	564 95		
.....	.....	.....	104 16	104 16		
.....	.....	.....	34 25	34 25		
.....	.....	.....	**2,012 66**	**2,012 66**		
.....	.....	.....	1,923 31	1,923 31		
.....	.....	.....	74 00	74 00		
.....	.....	.....	5 45	5 45		
.....	.....	.....	9 90	9 90		
.....	.....	.....	**$192,707 31**	**$192,707 31**		

County of Suffolk

Object of Appropriations.	Balances from 1925.	Revenue received during 1926.	Loans Issued in 1926.	Appropriations, 1926.
Brought forward				
Municipal Court, Brighton District				
Personal service				
Service other than personal				
Equipment				
Supplies				
Special items				
Miscellaneous				
Boston Juvenile Court				
Personal service				
Service other than personal				
Equipment				
Supplies				
Miscellaneous				
District Court of Chelsea				
Personal service				
Service other than personal				
Equipment				
Supplies				
Miscellaneous				
Registry of Deeds				
Personal service				
Service other than personal				
Equipment				
Supplies				
Index Commissioners				
Service other than personal				
Supplies				
Insanity cases				
Service other than personal				
Supplies				
Land Court				
Service other than personal				
Equipment				
Supplies				
Carried forward				

Regular Appropriations.— Continued.

Transfers to.	Transfers from.	Total Credits.	January 31 Draft.	Expenditures for 1926.	Balances Unexpended.	Loans authorized but not issued.
.....	.....	.....	**$192,707 31**	**$192,707 31**		
.....	.....	.....	**1,014 65**	**1,014 65**		
.....	.....	.....	923 80	923 80		
.....	.....	.....	33 00	33 00		
.....	.....	.....	3 00	3 00		
.....	.....	.....	75	75		
.....	.....	.....	50 00	50 00		
.....	.....	.....	4 10	4 10		
.....	.....	.....	**1,882 22**	**1,882 22**		
.....	.....	.....	1,722 56	1,722 56		
.....	.....	.....	56 19	56 19		
.....	.....	.....	3 00	3 00		
.....	.....	.....	78 67	78 67		
.....	.....	.....	21 80	21 80		
.....	.....	.....	**1,560 43**	**1,560 43**		
.....	.....	.....	1,414 48	1,414 48		
.....	.....	.....	118 07	118 07		
.....	.....	.....	27 88	27 88		
.....	.....	.....	**11,859 30**	**11,859 30**		
.....	.....	.....	11,859 30	11,859 30		
.....	.....	.....	**673 15**	**673 15**		
.....	.....	.....	673 15	673 15		
.....	.....	.....	**1,185 55**	**1,185 55**		
.....	.....	.....	1,185 55	1,185 55		
.....	.....	.....	**424 40**	**424 40**		
.....	.....	.....	16 60	16 60		
.....	.....	.....	145 00	145 00		
.....	.....	.....	262 80	262 80		
.....	.....	.....	**$211,307 01**	**$211,307 11**		

County of Suffolk

Object of Appropriations.	Balances from 1925.	Revenue received during 1926.	Loans issued in 1926.	Appropriations, 1926.
Brought forward				
Medical Examinations:				
Medical Examiner Service, Northern Division,				
Personal service				
Service other than personal				
Equipment				
Supplies				
Materials				
Medical Examiner Service, Southern Division,				
Personal service				
Service other than personal				
Equipment				
Supplies				
Associate Medical Examiner Service, Northern Division				
Personal service				
Service other than personal				
Supplies				
Associate Medical Examiner Service, Southern Division				
Personal service				
Service other than personal				
Supplies				
Miscellaneous Expenses:				
Auditing Department				
Personal service				
Supplies				
Collecting Department				
Personal service				
Sheriff				
Personal service				
Service other than personal				
Treasury Department				
Personal service				
Supplies				
Carried forward				

Regular Appropriations.— Continued.

Transfers to.	Transfers from.	Total Credits.	January 31 Draft.	Expenditures for 1926.	Balances Unexpended.	Loans. authorized but not issued.
.....	.....	.....	**$211,307 01**	**$211,307 01**		
.....	.....	.....	**1,378 34**	**1,378 34**		
.....	.....	.....	1,378 34	1,378 34		
.....	.....	.....	**878 19**	**878 19**		
.....	.....	.....	878 19	878 19		
.....	.....	.....	**199 07**	**199 07**		
.....	.....	.....	118 17	118 17		
.....	.....	.....	80 00	80 00		
.....	.....	.....	90	90		
.....	.....	.....	**69 42**	**69 42**		
.....	.....	.....	69 42	69 42		
.....	.....	.....	**73 00**	**73 00**		
.....	.....	.....	73 00	73 00		
.....	.....	.....	**97 50**	**97 50**		
.....	.....	.....	97 50	97 50		
.....	.....	.....	**450 00**	**450 00**		
.....	.....	.....	250 00	250 00		
.....	.....	.....	200 00	200 00		
.....	.....	.....	**408 76**	**408 76**		
.....	.....	.....	408 76	408 76		
.....	.....	.....	**$214,861 29**	**$214,861 29**		

County of Suffolk

Object of Appropriations.	Balances from 1925.	Revenue received during 1926.	Loans Issued in 1926.	Appropriations, 1926.
Brought forward				
County Debt Requirements:				
Sinking Funds				
Serial Loans				
Interest				
Penal Institutions Department:				
Office Expenses				
Personal service				
Service other than personal				
Equipment				
Supplies				
House of Correction				
Personal service				
Service other than personal				
Equipment				
Supplies				
Materials				
Special items				
Steamer "Michael J. Perkins"				
Personal service				
Service other than personal				
Equipment				
Supplies				
Materials				
Special items				
Granite Avenue Bridge				
Personal service				
Service other than personal				
Equipment				
Supplies				
Materials				

Regular Appropriations.— Concluded.

Transfers to.	Transfers from.	Total Credits.	January 31 Draft.	Expenditures for 1926.	Balances Unexpended.	Loans authorized but not issued.
.....	.....	.....	**$214,861 29**	**$214,861 29**		
.....	.....	.....	**1,988 68**	**1,988 68**		
.....	.....	.....	1,971 48	1,971 48		
.....	.....	.....	7 00	7 00		
.....	.....	.....	10 20	10 20		
.....	.....	.....	**23,773 41**	**23,773 41**		
.....	.....	.....	9,450 47	9,450 47		
.....	.....	.....	4 00	4 00		
.....	.....	.....	398 45	398 45		
.....	.....	.....	10,395 77	10,395 77		
.....	.....	.....	994 19	994 19		
.....	.....	.....	2,530 53	2,530 53		
.....	.....	.....	**3,078 85**	**3,078 85**		
.....	.....	.....	2,364 91	2,364 91		
.....	.....	.....	683 94	683 94		
.....	.....	.....	30 00	30 00		
.....	.....	.....	**184 08**	**184 08**		
.....	.....	.....	184 08	184 08		
.....	.....	.....	**$243,886 31**	**$243,886 31**		

LOAN, REVENUE AND

Object of Appropriations.	Balances from 1925.	Revenue received during 1926.	Loans Issued in 1926.	Appropriations, 1926.
City Loans, Redemption of	$25,863 20	.....	.....	.....
Payments to date:				
Redemption of city debt proper				
Redemption of Hyde Park town debt				
Redemption of Rapid Transit debt				
Redemption of Hyde Park water debt				
Boston Retirement Board:				
Pension Accumulation Fund				
Boston Sanatorium:				
Out-Patient Building	84,129 41	.....	.....	.....
City Record, Publication of *	1,791 71	$720 10	.....	.....
Civilian War Poll Tax Refund, Special Fund				
Damages by Dogs, etc				
Fire Department:				
Engine 7, New Building	177 57	.....	.....	.....
Engine 40, New Building	310 32	.....	.....	.....
Fire Alarm Signal Station, Back Bay Fens	1,974 49	.....	.....	.....
Fire Station, Engine 31, Improvements, etc	786 81	.....	.....	.....
Fire Station, Shawmut Avenue and Tremont Street, Site	75,000 00	.....	.....	.....
Fire Station, Shawmut Avenue and Tremont Street	196,615 64	.....	.....	.....
New Fire Station, Engine 21, Dorchester	23,504 22	.....	.....	.....
Remodeling House, Engine 8	124 16	.....	.....	.....
Remodeling House, Engine 26 and 35	108 86	.....	.....	.....
Hospital Department:				
City Hospital Improvements	2,939 48	.....	.....	.....
City Hospital, Research Laboratory	11,152 08	.....	.....	.....
Hospital Buildings, Plans, etc	68,619 55	.....	.....	.....
Maternity Building	185,717 48	.....	.....	.....
Carried forward	$678,814 98	$720 10	.....	.....

* See page 52.

SPECIAL APPROPRIATIONS.

Transfers to.	Transfers from.	Total Credits.	January 31 Draft.	Expenditures for 1926.	Balances Unexpended.	Loans authorized but not issued.
.....	.....	$25,863 20	.....	.....	$25,863 20	
.....	.....	84,129 41	$12,342 50	$12,342 50	71,786 91	$100,000 00
.....	.....	2,511 81	353 42	353 42	2,158 39	
.....	.....	177 57	.....	.....	177 57	
.....	.....	310 32	.....	.....	310 32	
.....	.....	1,974 49	.....	.....	1,974 49	
.....	.....	786 81	.....	.....	786 81	
.....	.....	75,000 00	.....	.....	75,000 00	
.....	.....	196,615 64	.....	.....	196,615 64	175,000 00
.....	.....	23,504 22	7,105 46	7,105 46	16,398 76	
.....	.....	124 16	.....	.....	124 16	
.....	.....	108 86	.....	.....	108 86	
.....	.....	2,939 48	.....	.....	2,939 48	
.....	.....	11,152 08	333 67	333 67	10,818 41	
.....	.....	68,619 55	1,548 04	1,548 04	67,071 51	81,000 00
.....	.....	185,717 48	51,781 27	51,781 27	133,936 21	435,000 00
.....	.....	$679,535 08	$73,464 36	$73,464 36	$606,070 72	$791,000 00

Loan, Revenue and Specia

Object of Appropriations.	Balances from 1925.	Revenue received during 1926.	Loans Issued in 1926.	Appropriation 1926.
Brought forward	$678,814 98	$720 10		
Hospital Department:				
Out-Patient Building, Furnishing and Equipping	11,990 49			
"The Thorndike Memorial"	621 48			
Thorndike Memorial Laboratory, Furnishing and Equipping	1,392 01			
Institutions:				
Elks' Parker Hill Hospital, Site and Buildings,	783 13			
Hospital, Parker Hill, Buildings, etc	15,000 00			
For House of Correction, *see* County of Suffolk,				
Long Island Laundry	1,591 96			
Library Department:				
Central Library Building, Addition, etc	2,416 34			
Central Library Building Addition, Equipping and Furnishing	11,799 39			
Overseeing of the Public Welfare Department:				
Charities Administration Building and Temporary Home, Furnishing and Equipping				
Park Department:				
Animals, birds, etc	6,616 46			
Arnold Arboretum, Improvements	3,767 39			
Bath House and Laundry, L Street				
Boston Common, etc., Maintenance Equipment	160 00			
Boston Common and Public Garden, Improvements	12,926 83			
Carolina Avenue Playground	3,388 67			
Castle Island, Improvements, etc	18,564 41			
Charlesbank, Improvements	25,000 00			
Christopher J. Lee Playground	815 23			
Columbus Park, Improvements	106,891 95			
Dorchester Park, Improvements	1,203 55			
Fens, Athletic Field	623 45			
Fens, Improvements	56,780 04			
Franklin Park, Building, Improvements, etc	11,902 95			
Franklin Park, Improvements	15,000 00			
Franklin Park, Reconstructing Roads, etc	380 53			
Carried forward	$988,431 24	$720 10		

Appropriations.— Continued.

Transfers to.	Transfers from.	Total Credits.	January 31 Draft.	Expenditures for 1926.	Balances Unexpended.	Loans authorized but not issued.
.....	.....	$679,535 08	$73,464 36	$73,464 36	$606,070 72	$791,000 00
.....	.....	11,990 49	.....	.....	11,990 49	
.....	.....	621 48	.....	.....	621 48	
.....	.....	1,392 01	.....	.....	1,392 01	
.....	.....	783 13	.....	.....	783 13	
.....	.....	15,000 00	23,256 95	23,256 95	($8,256.95 to be provided for.)	1,005,000 00
.....	.....	1,591 96	.....	.....	1,591 96	
.....	.....	2,416 34	.....	.....	2,416 34	
.....	.....	11,799 39	.....	.....	11,799 39	
.....	.....	.....	.....	.....	.....	50,000 00
.....	.....	6,616 46	250 00	250 00	6,366 46	
.....	.....	3,767 39	.....	.....	3,767 39	
.....	.....	.....	.....	.....	.....	380,000 00
.....	.....	160 00	.....	.....	160 00	
.....	.....	12,926 83	105 00	105 00	12,821 83	
.....	.....	3,388 67	.....	.....	3,388 67	
.....	.....	18,564 41	.....	.....	18,564 41	
.....	.....	25,000 00	.....	.....	25,000 00	
.....	.....	815 23	.....	.....	815 23	
.....	.....	106,891 95	.....	.....	106,891 95	
.....	.....	1,203 55	.....	.....	1,203 55	
.....	.....	623 45	.....	.....	623 45	
.....	.....	56,780 04	.....	.....	56,780 04	
.....	.....	11,902 95	250 50	250 50	11,652 45	
.....	.....	15,000 00	.....	.....	15,000 00	
.....	.....	380 53	.....	.....	380 53	
.....	.....	$989,151 34	$97,326 81	$97,326 81	$900,081 48	$2,226,000 00

Loan, Revenue and Special

Object of Appropriations.	Balances from 1925.	Revenue received during 1926.	Loans Issued in 1926.	Appropriations, 1926.
Brought forward	$988,431 24	$720 10		
Park Department:				
Jamaicaway, Improvements	625 62			
Marine Park, Improvements, etc.	14,869 96			
Mary Hemenway Playground, Improvements,	5,355 42			
North End Park, Improvements	47,993 22			
Orchard Park, Improvements	55 37			
Orient Heights Playground, Improvements	33,476 52			
Park, Park Square District	29,905 00			
Park, Wellington Hill District	18,000 00			
Playground at Bolton and West Third Streets,	11,325 25			
Playground, Brookside Avenue and Cornwall Street	14,157 45			
Playground, Columbia Road and Ceylon Street,	866 00			
Playground, Cottage Street District, East Boston	5,751 88			
Playground, district bounded by Castle, Washington, Dover and Tremont Streets	9,180 87			
Playground, Eagle Hill District, East Boston	12,823 93			
Playground, Mattapan	21,268 85			
Playground, Readville District	2,646 31			
Playground, Wachusett Street, Forest Hills	320 07			
Playground, Webster Avenue Section, North End	56,925 01			
Playground Purposes:				
Billings Field	2,517 36			
Playground, vicinity of Jefferson School, Roxbury	1,276 08			
Smith's Pond Playground	30 73			
Tenean Beach Playground	463 47			
Playground, Saratoga and Bennington Streets,	755 86			
Property, East Cottage, Pleasant and Pond Streets	1,846 00			
Putnam Square, Improvements	3,000 00			
Reconstructing and Repairing Parkways and Roadways by Contract	11,698 26			
William J. Barry Playground, Enlargement and Improvement	6,554 75			
Carried forward	$1,302,120 48	$720 10		

Appropriations.— Continued.

Transfers to.	Transfers from.	Total Credits.	January 31 Draft.	Expenditures for 1926.	Balances Unexpended.	Loans authorized but not issued.
.....	.....	$989,151 34	$97,326 81	$97,326 81	$900,081 48	$2,226,000 00
.....	.....	625 62	.....	.....	625 62	
.....	.....	14,869 96	250 00	250 00	14,619 96	
.....	.....	5,355 42	.....	.....	5,355 42	
.....	.....	47,993 22	.....	.....	47,993 22	
.....	.....	55 37	.....	.....	55 37	
		33,476 52	1,725 50	1,725 50	31,751 02	
.....	.....	29,905 00	10 00	10 00	29,895 00	
.....	.....	18,000 00	.....	.....	18,000 00	
.....	.....	11,325 25	75 00	75 00	11,250 25	
.....	.....	14,157 45	.....	.....	14,157 45	
.....	.....	866 00	.....	.....	866 00	
.....	.....	5,751 88	.....	.....	5,751 88	
.....	.....	9,180 87	.....	.....	9,180 87	
.....	.....	12,823 93	.....	.....	12,823 93	
.....	.....	21,268 85	.....	.....	21,268 85	
.....	.....	2,646 31	.....	.....	2,646 31	
.....	.....	320 07	.....	.....	320 07	
.....	.....	56,925 01	28,077 50	28,077 50	28,847 51	
.....	.....	2,517 36	.....	.....	2,517 36	
.....	.....	1,276 08	.....	.....	1,276 08	
.....	.....	30 73	.....	.....	30 73	
.....	.....	463 47	.....	.....	463 47	
.....	.....	755 86	.....	.....	755 86	
.....	.....	1,846 00	.....	.....	1,846 00	
.....	.....	3,000 00	.....	.....	3,000 00	
.....	.....	11,698 26	1,790 58	1,790 58	9,907 68	
.....	.....	6,554 75	.....	.....	6,554 75	
.....	.....	$1,302,840 58	$129,255 39	$129,255 39	$1,181,842 14	$2,226,000 00

Loan, Revenue and Special

Object of Appropriations.	Balances from 1925.	Revenue received during 1926.	Loans Issued in 1926.	Appropriations, 1926.
Brought forward	$1,302,120 48	$720 10	.....	.....
Park Department:				
William E. Carter Playground, Bleachers, etc.,	1,087 39	.....	.....	.....
William Eustis, William E. Carter and John J. Connolly Playgrounds, Improvements, etc.	626 04	.....	.....	.....
William Eustis Playground, Extension and Improvements	2,042 15	.....	.....	.....
William H. Garvey Playground, Improvements,	51,509 56	.....	.....	.....
Printing Department *	212,137 33	81,722 95	.....	.....
Public Buildings Department:				
Courthouse, Brighton	42,516 53	.....	.....	.....
Courthouse, Dorchester	85,103 07	.....	.....	.....
Charities Administration Building and Temporary Home	71,903 02	.....	.....	.....
East Boston Courthouse and Police Station 7, additional land and plans	63,000 00	.....	.....	.....
Engine 31 and Police Division 8 Building	31 23	.....	.....	.....
Faneuil Hall Building	353 88	.....	.....	.....
Faneuil Hall Market Building	236 05	.....	.....	.....
Faneuil Hall Market Building, Heating Equipment	109 70	.....	.....	.....
Municipal Building, Charlestown, Site and Plans	75,000 00	.....	.....	.....
Police Headquarters	214,788 58	.....	.....	.....
Police Station, Hyde Park	503 69	.....	.....	.....
Police Station 2 Building	10,171 18	.....	.....	.....
Public Works Department:				
Beacon Street Bridge, Rebuilding	4,115 37	.....	.....	.....
Bridges, Repairs, etc	15,987 94	.....	.....	.....
Cambridge Street Bridge, Rebuilding	16,894 92	.....	.....	.....
Congress Street Bridge, Plans, etc	23,774 78	.....	.....	.....
Dartmouth Street Bridge	7,746 14	.....	.....	.....
Massachusetts Avenue Bridge	57,302 19	.....	.....	.....
Tremont Street Bridge	19,890 77	.....	.....	.....
East Boston Ferry, Improvements, etc	85,492 45	.....	.....	.....
East Boston Ferry, two additional boats	71,757 22	.....	.....	.....
Ferry Improvements, etc	32,814 59	.....	.....	.....
Carried forward	$2,469,016 25	$82,443 05	.....	.....

* See page 52.

Appropriations.— Continued.

Transfers to.	Transfers from.	Total Credits.	January 31 Draft.	Expenditures for 1926.	Balances Unexpended.	Loans authorized but not issued.
.....	.....	$1,302,840 58	$129,255 39	$129,255 39	$1,181,842 14	$2,226,000 00
.....	.....	1,087 39	.....	.....	1,087 39	
.....	.....	626 04	.....	.....	626 04	
.....	.....	2,042 15	.....	.....	2,042 15	
.....	.....	51,509 56	4,443 00	4,443 00	47,066 56	
.....	.....	293,860 28	22,805 73	22,805 73	271,054 55	
.....	.....	42,516 53	14,117 44	14,117 44	28,399 09	85,000 00
.....	.....	85,103 07	22,018 83	22,018 83	63,084 24	100,000 00
.....	.....	71,903 02	.....	.....	71,903 02	
.....	.....	63,000 00	4,300 00	4,300 00	58,700 00	
.....	.....	31 23	.....	.....	31 23	
.....	.....	353 88	.....	.....	353 88	
.....	.....	236 05	.....	.....	236 05	
.....	.....	109 70	.....	.....	109 70	
.....	.....	75,000 00	.....	.....	75,000 00	
.....	.....	214,788 58	26,682 17	26,682 17	188,106 41	
.....	.....	503 69	.....	.....	503 69	
.....	.....	10,171 18	.....	.....	10,171 18	
.....	.....	4,115 37	.....	.....	4,115 37	
.....	.....	15,987 94	2,844 70	2,844 70	13,143 24	
.....	.....	16,894 92	.....	.....	16,894 92	
.....	.....	23,774 78	.....	.....	23,774 78	
.....	.....	7,746 14	.....	.....	7,746 14	
.....	.....	57,302 19	12,104 03	12,104 03	45,198 16	
.....	.....	19,890 77	.....	.....	19,890 77	80,000 00
.....	.....	85,492 45	.....	.....	85,492 45	80,000 00
.....	.....	71,757 22	343 30	343 30	71,413 92	750,000 00
.....	.....	32,814 59	3,911 82	3,911 82	28,902 77	
.....	.....	$2,551,459 30	$242,826 41	$242,826 41	$2,316,889 84	$3,321,000 00

Loan, Revenue and Special

Object of Appropriations.	Balances from 1925.	Revenue received during 1926.	Loans Issued in 1926.	Appropriations 1926.
Brought forward	$2,469,016 25	$82,443 05	.....	.....
Public Works Department:				
Garage, Albany street	206 00	.....	.....	.....
Garage, Hancock Street Yard	33,112 25	.....	.....	.....
Granolithic Sidewalks	277 61	.....	.....	.....
Land, East Boston	850 00	.....	.....	.....
Permanent Street Pavement	57,575 68	.....	.....	.....
Reconstructing and Repairing Streets by Contract	28,322 98	.....	.....	.....
Sewerage Works	199,938 25	2,144 41	.....	.....
Sewerage Works, Charles River Basin	516 70	.....	.....	.....
Extension of Water Mains	284,821 90	.....	.....	.....
High Pressure Fire System Extension	1,061 99	.....	.....	.....
Laying and Relaying Street Water Mains	73,910 79	.....	.....	.....
Service Mains and Relaying Mains	930 11	.....	.....	.....
Water Service *	16,177 21	475,650 11	.....	.....
Rapid Transit:				
Rapid Transit	2,859 42	14 33	.....	.....
Rapid Transit Interest and Sinking Fund	203,632 01	852 04	.....	.....
Arlington Station	1,822 43	4 72	.....	.....
Boston Tunnel and Subway	73,239 35	202 12	.....	.....
Boylston Street Subway	9,004 22	25 70	.....	.....
Cambridge Connection	4,861 52	8 20	.....	.....
Dorchester Rapid Transit	236,571 85	586 55	.....	.....
Dorchester Tunnel	30,783 79	192 00	.....	.....
East Boston Tunnel Alterations	81,590 37	5,254 23	.....	.....
East Boston Tunnel Alterations, Acts of 1924	15,093 21	34 63	.....	.....
East Boston Tunnel Extension	19,951 50	1,438 30	.....	.....
Hyde Park Street Railway	1,930 10	.....	.....	.....
Tremont Street Subway, Alterations, Acts of 1924	18,473 45	50 75	.....	.....
Sales of City Property, Special Fund				
School Committee:				
High School of Commerce	3,482 64	.....	.....	.....
Sewerage Charges, Repayment of	201 59	.....	.....	.....
Sidewalk Assessments, Repayment of	1,867 06	.....	.....	.....
Carried forward	$3,872,082 23	$568,901 14	.....	.....

* See page 53.

Appropriations.— Continued.

Transfers to.	Transfers from.	Total Credits.	January 31 Draft.	Expenditures for 1926.	Balances Unexpended.	Loans authorized but not issued.
.....	.....	$2,551,459 30	$242,826 41	$242,826 41	$2,316,889 84	$3,321,000 00
.....	.....	206 00	.....	.....	206 00	
		33,112 25	204 82	204 82	32,907 43	
.....	.....	277 61	.....	.....	277 61	
.....	.....	850 00	210 00	210 00	640 00	
.....	.....	57,575 68	37,661 62	37,661 62	19,914 06	
.....	.....	28,322 98	14,165 71	14,165 71	14,157 27	
.....	.....	202,082 66	84,301 73	84,301 73	117,780 93	100,000 00
.....	.....	516 70	.....	.....	516 70	
.....	.....	284,821 90	46,377 16	46,377 16	238,444 74	
.....	.....	1,061 99	.....	.....	1,061 99	
.....	.....	73,910 79	13,826 08	13,826 08	60,084 71	
.....	.....	930 11	.....	.....	930 11	
.....	.....	491,827 32	78,848 94	78,848 94	412,978 38	
.....	.....	2,873 75	33 55	33 55	2,840 20	
.....	.....	204,484 05	2,196 25	2,196 25	202,287 80	
.....	.....	1,827 15	.....	.....	1,827 15	
.....	.....	73,441 47	357 87	357 87	73,083 60	
.....	.....	9,029 92	954 04	954 04	8,075 88	
.....	.....	4,869 72	187 76	187 76	4,681 96	
.....	.....	237,158 40	64,869 29	64,869 29	172,289 11	
.....	.....	30,975 79	2,100 19	2,100 19	28,875 60	
.....	.....	86,844 60	768 10	768 10	86,076 50	
.....	.....	15,127 84	10 01	10 01	15,117 83	
.....	.....	21,389 80	964 78	964 78	20,425 02	
.....	.....	1,930 10	.....	.....	1,930 10	
.....	.....	18,524 20	.....	.....	18,524 20	
.....	.....	3,482 64	.....	.....	3,482 64	
.....	.....	201 59	.....	.....	201 59	
.....	.....	1,867 06	.....	.....	1,867 06	
.....	.....	$4,440,983 37	$590,864 31	$590,864 31	$3,858,376 01	$3,421,000 00

Loan, Revenue and Special

Object of Appropriations.		Balances from 1925.	Revenue received during 1926.	Loans Issued in 1926.	Appropriations, 1926.
Brought forward		$3,872,082 23	$568,901 14	.....	.....
Street Laying-Out Department:					
Highways, Making of		64,336 41	.....	.....	.....
Payments to date:					
Street Construction	$18,664 41	.....	.....	.....	.....
Street Commissioners	1,347 09	.....	.....	.....	.....
Land damages	125 00	.....	.....	.....	.....
Highways, Making of (Chap. 661, Acts 1912):					
Hyde Park Avenue, Widening		478 20	.....	.....	.....
Norfolk Street, Dorchester, Widening		1,073 72	.....	.....	.....
Hyde Park Avenue, from Ashland Street to Hyde Park line		341 75	.....	.....	.....
Cambridge Street and Court Street		502,161 20	.....	.....	.....
Dock Square and Faneuil Hall Square Improvement		392,442 65	.....	.....	.....
Kneeland Street Improvement		496,691 25	.....	.....	.....
Morton Street Improvement		69,134 66	.....	.....	.....
North Beacon Street, Brighton		18,425 09	.....	.....	.....
Norfolk Street Widening		342 80	.....	.....	.....
Stuart Street		37,245 31	.....	.....	.....
Tremont Street Improvement		223,838 71	.....	.....	.....
Temporary Loan		1,500,000 00	.....	.....	.....
County of Suffolk:					
Apportionment Commission		5,200 00	.....	.....	.....
Early Court Records		12,000 00	.....	.....	.....
Suffolk County Jail, Hospital		5,136 38	.....	.....	.....
Jail, Hospital and Sheriff's House, Furnishings,		672 60	.....	.....	.....
Jail, Sheriff's House		118 76	.....	.....	.....
Social Law Library					
Institutions Department:					
House of Correction:					
Machinery and Materials for Manufacturing		1,079 69	9,989 40		
Power and Heating Plant, Deer Island		2,227 61	.....	.....	.....
		$7,205,029 02	$578,890 54	.....	.....
Less to be provided for					

Appropriations.— Concluded.

Transfers to.	Transfers from.	Total Credits.	January 31 Draft.	Expenditures for 1926.	Balances Unexpended.	Loans authorized but not issued.
.....	.....	$4,440,983 37	$590,864 31	$590,864 31	$3,858,376 01	$3,421,000 00
.....	.....	64,336 41	.....	20,136 50	44,199 91	100,000 00
.....	.....	.....	18,664 41			
.....	.....	.....	1,347 09			
.....	.....	.....	125 00			
.....	.....	478 20	.....	.....	478 20	
.....	.....	1,073 72	.....	.....	1,073 72	
.....	.....	341 75	.....	.....	341 75	
.....	.....	502,161 20	86,120 20	86,120 20	416,041 00	684,000 00
.....	.....	392,442 65	315,834 19	315,834 19	76,608 46	1,390,000 00
.....	.....	496,691 25	125,000 00	125,000 00	371,691 25	600,000 00
.....	.....	69,134 66	8,621 65	8,621 65	60,513 01	165,000 00
.....	.....	18,425 09	.....	.....	18,425 09	
.....	.....	342 80	.....	.....	342 80	
.....	.....	37,245 31	.....	.....	37,245 31	100,000 00
.....	.....	223,838 71	6,954 99	6,954 99	216,883 72	
.....	.....	1,500,000 00	.....	.....	1,500,000 00	
.....	.....	5,200 00	.....	.....	5,200 00	
.....	.....	12,000 00	.....	.....	12,000 00	
.....	.....	5,136 38	.....	.....	5,136 38	
.....	.....	672 60	.....	.....	672 60	
.....	.....	118 76	.....	.....	118 76	
.....	.....	11,069 09	4,086 46	4,086 46	6,982 63	
.....	.....	2,227 61	.....	.....	2,227 61	
.....	.....	$7,783,919 56	$1,157,618 30	$1,157,618 30	$6,634,558 21	$6,460,000 00
.....					8,256 95	
					$6,626,301 26	

TRUST FUNDS, ETC.

	Balances from 1925.	Revenue received during 1926.
Boston Retirement Board:		
Pension Accumulation Fund, Payments	.....	$40,224 64
Retirement Reserve Fund, Payments	.....	1,133 61
Boston Sanatorium:		
Susan H. Leeds Bequest, Income	$2,945 59	228 44
Cemetery Trust Funds, Income	564 65	3,792 04
Coppenhagen Fund	2,978 32	100 00
Fitzgerald Firemen's Gold Medal Fund, Income	190 75	15 00
Foss Flag Fund	258 00	.....
John Foster Trust Fund	566 39	1 40
Franklin Fund	695 35	105 00
Franklin Union	4,635 17	9,505 07
George B. Hyde Bequest	3,882 22	49 55
Institutions Department:		
Saywer Marcella Street Home Fund, Income	302 52	28 75
Ellen C. Johnson Bequest	2,691 08	67 16
Library Department:		
Trust Funds, Income	56,732 87	6,724 58
James L. Whitney Bibliographic Account	5,738 33	350 00
The Children's Fund, Income	15,773 54	1,368 22
George F. Parkman Fund, Income	.....	47,200 51
Harleston Parker Medal Fund, Income	41 84	.....
Phillips Street Fund, Income	6,670 98	350 00
Police Charitable Fund, Income	5,688 60	625 50
Randidge Trust Fund, Income	707 69	758 75
School Committee:		
Bowdoin Dorchester School Fund, Income	619 23	95 63
Eastburn School Fund, Income	3,894 60	20 00
Franklin Medal Fund, Income	166 93	.....
Gibson School Fund, Income	3,377 70	1,445 63
Horace Mann School Fund, Income	239 25	168 75
Peter P. F. Degrand School Fund, Income	834 65	.....
Teachers' Waterston Fund, Income	562 50	72 00
Walter Scott Medal for Valor Fund, Income	285 00	.....
George Robert White Fund, Income	20,580 89	38,424 55
	$141,624 64	$152,854 78

TRUST FUNDS, ETC.

Transfers to.	Transfers from.	Total Credits.	January 31 Draft.	Expenditures for 1926.	Balances Unexpended.
.....	.....	$40,224 64	$40,224 64	$40,224 64	
.....	.....	1,133 61	1,133 61	1,133 61	
.....	.....	3,174 03	.....	.....	$3,174 03
.....	.....	4,356 69	19 00	19 00	4,337 69
.....	.....	3,078 32	.....	.....	3,078 32
.....	.....	205 75	.....	.....	205 75
.....	.....	258 00	.....	.....	258 00
.....	.....	567 79	.....	.....	567 79
.....	.....	800 35	.....	.....	800 35
.....	.....	14,140 24	11,234 01	11,234 01	2,906 23
.....	.....	3,931 77	.....	.....	3,931 77
.....	.....	331 27	.....	.....	331 27
.....	.....	2,758 24	.....	.....	2,758 24
.....	.....	63,457 45	2,383 78	2,383 78	61,073 67
.....	.....	6,088 33	.....	.....	6,088 33
.....	.....	17,141 76	.....	.....	17,141 76
.....	.....	47,200 51	.....	.....	47,200 51
.....	.....	41 84	.....	.....	41 84
.....	.....	7,020 98	.....	.....	7,020 98
.....	.....	6,314 10	655 50	655 50	5,658 60
.....	.....	1,466 44	.....	.....	1,466 44
.....	.....	714 86	.....	.....	714 86
.....	.....	3,914 60	.....	.....	3,914 60
.....	.....	166 93	.....	.....	166 93
.....	.....	4,823 33	117 60	117 60	4,705 73
.....	.....	408 00	.....	.....	408 00
.....	.....	834 65	.....	.....	834 65
.....	.....	634 50	.....	.....	634 50
.....	.....	285 00	.....	.....	285 00
.....	.....	59,005 44	21,731 10	21,731 10	* 37,274 34
.....	.....	$294,479 42	$77,499 24	$77,499 24	$216,980 18

* Investments in addition to above $198,671.88.

REFUNDS, ETC.

Objects.	Balances from 1925.	Revenue received during 1926.
Duplicates and Overpayments	$127,255 88	$2,249 23
Fees and Other Charges	.....	92 90
Highways, Making of, Street Construction Assessment	.....	6 45
Refunded Ashes and Garbage Tickets	.....	15 45
Refunded Interest	.....	60 14
Refunded Sewerage Works Assessment	.....	133 50
Refunded Taxes	.....	9,282 84
Refunded Wire Division Permit	.....	5 75
Residue from Tax Sales, etc.	8,817 07	.....
Tax Titles	158 02	.....
County of Suffolk:		
Refunded Bail	.....	750 00
	$136,230 97	$12,596 26

RECAPITULATION.

	Balances from 1925.	Revenue received during 1926.	Loans issued in 1926.	Appropriations 1926.*
City of Boston Regular Appropriations	$41,202 10	$995 75	.....	.....
Schools Appropriations	478,306 86	.....	.....	.....
County of Suffolk Regular Appropriations	.....	.....	.....	.....
Loan, Revenue and Special Appropriations	7,205,029 02	578,890 54	.....	.....
Trust Funds, etc.	141,624 64	152,854 78	.....	.....
Refunds, etc.	136,230 97	12,596 26	.....	.....
	$8,002,393 59	$745,337 33	.....	.....

* The appropriation bill for the financial year 1926 not having been passed, payments are made under authority of chapter 320 of the Acts of 1889.

REFUNDS, ETC.

Transfers to.	Transfers from.	Total Credits.	January 31 Draft.	Expenditures for 1926.	Balances Unexpended.
.....	.....	$129,505 11	$1,879 25	$1,879 25	$127,625 86
.....	.....	92 90	92 90	92 90	
.....	.....	6 45	6 45	6 45	
.....	.....	15 45	15 45	15 45	
.....	.....	60 14	60 14	60 14	
.....	.....	133 50	133 50	133 50	
.....	.....	9,282 84	9,282 84	9,282 84	
.....	.....	5 75	5 75	5 75	
.....	.....	8,817 07	.....	.....	8,817 07
.....	.....	158 02	.....	.....	158 02
.....	.....	750 00	750 00	750 00	
.....	.....	$148,827 23	$12,226 28	$12,226 28	$136,600 95

RECAPITULATION.

Transfers to.	Transfers from.	Total Credits.	January 31 Draft.	Expenditures for 1926.	Balances Unexpended.	Loans authorized but not issued.
.....	.....	$42,197 85	$1,736,347 09	$1,736,347 09		
.....	.....	478,306 86	1,459,330 51	1,459,330 51		
.....	.....	.....	243,886 31	243,886 31		
.....	.....	7,783,919 56	1,157,618 30	1,157,618 30	.....	$6,460,000 00
.....	.....	294,479 42	77,499 24	77,499 24	$216,980 18	
.....	.....	148,827 23	12,226 28	12,226 28	136,600 95	
.....	.....	$8,747,730 92	$4,686,907 73	$4,686,907 73	.....	$6,460,000 00

CITY RECORD — PUBLICATION OF.

	Appropriations for 1926.*	Transfers to.	Transfers from.	Total Credits.	January 31 Draft.	Expenditures for 1926.	Balances Unexpended.
Personal service					$353 42	$353 42	
Service other than personal							
Supplies							
					$353 42	$353 42	

PRINTING DEPARTMENT.

	Appropriations for 1926.*	Transfers to.	Transfers from.	Total Credits.	January 31 Draft.	Expenditures for 1926.	Balances Unexpended.
Personal service					$16,406 46	$16,406 46	
Service other than personal					2,111 83	2,111 83	
Equipment							
Supplies							
Materials							
Special items					71 50	71 50	
Miscellaneous					4,215 94	4,215 94	
					$22,805 73	$22,805 73	

* The appropriation bill for the financial year 1926 not having been passed, payments are made under authority of chapter 320 of the Acts of 1889.

PUBLIC WORKS DEPARTMENT — WATER SERVICE.

	Appropriations for 1926.*	Transfers to.	Transfers from.	Total Credits.	January 31 Draft.	Expenditures for 1926.	Balances Unexpended.
Current Expenses:							
Personal service	.....	.....	.....	.....	$70,217 39	$70,217 39	
Service other than personal	.....	.....	.....	.....	815 51	815 51	
Equipment	.....	.....	.....	.....	697 76	697 76	
Supplies	.....	.....	.....	.....	409 69	409 69	
Materials	.....	.....	.....	.....	3307 57	3,307 57	
Special Items	.....	.....	.....	.....	3,340 85	3,340 85	
					$78,788 77	$78,788 77	
Interest	.....	.....	.....	.....	.....	.....	.....
Refunded Rates	.....	.....	.....	.....	60 17	60 17	
					$78,848 94	$78,848 94	

* The appropriation bill for the financial year 1926, not having been passed, payments are made under authority of chapter 320 of the Acts of 1889.

CITY AND COUNTY FUNDED DEBT.

Gross funded debt December 31, 1925			* $136,304,200 98
Gross funded debt January 31, 1926			* $136,304,200 98
Sinking Funds December 31, 1925		$42,271,071 94	
Receipts during 1926		417,350 79	
		$42,688,422 73	
Betterments, etc., the payments of which are pledged to the payment of debt:			
Betterments, etc.	$1,716,037 71		
Blue Hill and other avenues, assessments	48,313 05		
Highways, Making of, assessments	840,858 07		
		2,605,208 83	
Premium on loans		27,852 20	
Total redemption means January 31, 1926			45,321,483 76
Net funded debt January 31, 1926			$90,982,717 22

	Gross Debt.	Sinking Funds, etc.	Net Debt.
City debt	$89,986,501 00	$36,437,729 63	$53,548,771 37
County debt	1,591,999 98	514,669 23	1,077,330 75
Water debt	1,140,000 00	1,989 00	1,138,011 00
	$92,718,500 98	$36,954,387 86	$55,764,113 12
Rapid Transit debt	43,585,700 00	8,367,095 90	35,218,604 10
	$136,304,200 98	$45,321,483 76	$90,982,717 22

* Includes $259,999.98 issued by the Commonwealth under chapter 534 of the Acts of 1906.

GROSS FUNDED DEBT.

	City Debt.	County Debt.	Water Debt.	Rapid Transit Debt.	Total.
December 31, 1925.....	$89,986,501 00	$1,591,999 98	$1,140,000 00	$43,585,700 00	$136,304,200 98
January 31, 1926.....	89,986,501 00	1,591,999 98	1,140,000 00	43,585,700 00	136,304,200 98
Increase.....					

NET FUNDED DEBT.

	City Debt.	County Debt.	Water Debt.	Rapid Transit Debt.	Total.
December 31, 1925.....	$53,882,151 87	$1,083,528 14	$1,138,011 00	$35,268,357 67	$91,372,048 68
January 31, 1926.....	53,548,771 37	1,077,330 75	1,138,011 00	35,218,604 10	90,982,717 22
Decrease.....	$333,380 50	$6,197 39	.....	$49,753 57	$389,331 46

CITY AND COUNTY FUNDED DEBT.

January 31, 1926.

Total Funded Debt, City and County			* $136,304,200 98
Funded debts outside the debt limit (debts exempted from the operation of the law limiting municipal indebtedness):			
City debt		$36,548,300 00	
Water debt		1,140,000 00	
County debt		1,159,999 98	
Rapid Transit debt		43,585,700 00	
			82,433,999 98
Funded debt within the debt limit			$53,870,201 00
Offsets to funded debt:			
Sinking funds		$42,688,422 73	
Less Sinking Funds for debt outside the debt limit:			
City Sinking Funds	$19,567,272 83		
County Sinking Fund	514,669 23		
Rapid Transit Sinking Funds	8,367,095 90		
		28,449,037 96	
		$14,239,384 77	
Premiums on loans	$27,852 20		
Less on loans outside debt limit	18,274 50		
		9,577 70	
Offsets to funded debt within the debt limit			14,248,962 47
Net indebtedness within the debt limit			$39,621,238 53

* Includes $259,999.98 issued by the Commonwealth under chapter 534 of the Acts of 1906.

DEBT INCURRING POWER.

January 31, 1926.

Date of Order.	Object.	Amount.	Total.
	Total Debt Incurring Power within the Debt Limit, under chapter 93, Acts of 1891, and chapter 267, Special Acts of 1916, as estimated January 25, 1926.....	.....	$5,007,403 94

LOANS AUTHORIZED, BUT NOT ISSUED.

January 31, 1926.

Date of Order.	Object.	Inside of Debt Limit.	Outside of Debt Limit.
June 27, 1902.....	Boston Tunnel and Subway (Chap. 534, Acts 1902).....	.....	*
June 23, 1906.....	Rapid Transit, Cambridge Connection (Chap. 520, Acts 1906).....	.....	§
June 8, 1907.....	Riverbank Subway (Chap. 573, Acts 1907).....	.....	[[
July 20, 1911.....	Boylston Street Subway (Chap. 741, Acts 1911).....	.....	¶
July 20, 1911.....	Dorchester Tunnel (Chap. 741, Acts 1911).....	.....	†
July 20, 1911.....	East Boston Tunnel Extension (Chap. 741, Acts 1911).....	.....	††
May 26, 1916.....	Arlington Station (Chap. 342, Special Acts 1916).....	.....	**
June 15, 1917.....	East Boston Tunnel, Alterations (Chap. 373, Special Acts 1917)...	.....	‡
March 28, 1924...	Dorchester Rapid Transit (Chap. 480, Acts 1923).....	.....	†††
March 20, 1924...	Tremont Street Subway, Alterations (Chap 120, Acts 1924).....	.....	‡‡
March 20, 1924...	Rapid Transit, East Boston Tunnel, Alterations, (Chap. 120, Acts 1924).....	.....	‡‡‡
June 5, 1923.....	Hyde Park Street Railway (Chap. 405, Acts 1923).....	.....	***
April 15, 1920.....	Stuart Street (Chap. 312, Acts 1920 and Chap. 407, Acts 1921).....	.....	$100,000 00
May 25, 1923.....	Cambridge Street and Court Street (Chap. 489, Acts 1923).....	.....	684,000 00
July 31, 1923.....	Hospital Buildings, Plans, etc.....	$81,000 00	
March 25, 1924...	Courthouse, Brighton.....	85,000 00	
May 14, 1924.....	Boston Sanatorium, Out-Patient Building.....	100,000 00	
August 5, 1924....	Hospital Department, Maternity Building (Chap. 352, Acts 1924)..	145,000 00	
	Carried forward.....	$411,000 00	$784,000 00

* No limit to amount. Borrowed to date $8,496,700.
§ No limit to amount. Borrowed to date $1,635,000.
[[No limit to amount. Borrowed to date $505,000.
¶ No limit to amount. Borrowed to date $4,890,000.
† No limit to amount. Borrowed to date $11,900,000.
†† No limit to amount. Borrowed to date $2,500,000.
** No limit to amount. Borrowed to date $1,235,000.
‡ No limit to amount. Borrowed to date $3,900,000.
††† No limit to amount. Borrowed to date $800,000.
‡‡ No limit to amount. Borrowed to date $50,000.
‡‡‡ No limit to amount. Borrowed to date $20,000.
*** No limit to amount. Borrowed to date $317,000.

LOANS AUTHORIZED, BUT NOT ISSUED.— *Concluded.*

Date of Order.	Object.	Inside of Debt Limit.	Outside of Debt Limit.
	Brought forward	$411,000 00	$784,000 00
August 5, 1924	Hospital Department, Maternity Building (Chap. 352, Acts 1924)		290,000 00
Sept. 6, 1924	Kneeland Street, Improvement (Chap. 476, Acts 1924)		600,000 00
March 18, 1925	Sewerage Works	100,000 00	
Sept. 10, 1925	Highways, Making of (Chap. 393, Acts 1906)	100,000 00	
April 9, 1925	Tremont Street Bridge	80,000 00	
May 5, 1925	Court House, Dorchester	100,000 00	
June 12, 1925	Hospital, Parker Hill, Buildings, etc.,	1,000,000 00	
Dec. 1, 1925	Hospital, Parker Hill, Buildings, etc.,	5,000 00	
July 7, 1925	East Boston Ferry, Two Additional Boats (Chap. 278, Acts 1925)		750,000 00
July 14, 1925	Dock Square and Faneuil Hall Square Improvement (Chap. 333, Acts 1925)		1,390,000 00
August 25, 1925	Morton Street, Improvement		165,000 00
Sept. 10, 1925	Fire Station, Shawmut Avenue and Tremont Street	175,000 00	
Sept. 29, 1925	Charities Administration Building and Temporary Home, Furnishing and Equipping	50,000 00	
Dec. 1, 1925	East Boston Ferry, Improvements, etc.	80,000 00	
Dec. 29, 1925	Bath House and Laundry, L Street,	380,000 00	
		$2,481,000 00	$3,979,000 00
	Inside debt limit $2,481,000 00		
	Outside debt limit 3,979,000 00		
	$6,460,000 00		

CITY OF BOSTON
PRINTING DEPARTMENT

[DOCUMENT 40 — 1926.]

CITY COLLECTOR'S

MONTHLY REPORT

FOR THE MONTH OF

JANUARY, 1926.

COLLECTING DEPARTMENT,
BOSTON, February 1, 1926.

To the Mayor and City Auditor of the City of Boston:

SIRS,— The undersigned, in compliance with chapter 13, section 6, of the Revised Ordinances of 1914, herewith presents a report for the month which ended January 31, 1926, of all moneys received by him, and the disposition thereof, and of the accounts upon which such moneys have been received.

Respectfully submitted,

WILLIAM M. MCMORROW,
City Collector.

	Receipts in January, 1926.		Total Receipts for one month ended January 31, 1926.	
REVENUE TO BE CREDITED TO APPROPRIATIONS:				
Boston Sanatorium.....	$100 00		$100 00	
Bowdoin-Dorchester School Fund Income.....	95 63		95 63	
Cemetery Trust Fund Income.....	3,777 72		3,777 72	
Coppenhagen Fund Income,	100 00		100 00	
Statistics Department:				
City Record:				
1926.....	202 10		202 10	
1925.....	518 00		518 00	
Eastburn School Fund Income.....	20 00		20 00	
Fitzgerald Firemen's Gold Medal Fund Income..	15 00		15 00	
Franklin Union, A. Carnegie Donation.....	490 00		490 00	
Gibson School Fund Income.....	1,145 63		1,145 63	
Rents, 1925.....	300 00		300 00	
Hospital Department:				
Income on Trust Funds,	895 75		895 75	
George B. Hyde Bequest Income.....	40 00		40 00	
Ellen C. Johnson Fountain Fund Income.....	60 00		60 00	
Susan H. Leeds Fund Income.....	228 44		228 44	
Horace Mann School Fund Income.....	168 75		168 75	
Library Department Trust Funds Income.....	6,566 43		6,566 43	
Phillips Street Fund Income.....	350 00		350 00	
Carried forward.....	$15,073 45	.....	$15,073 45	

	Receipts in January, 1926.		Total Receipts for one month ended January 31, 1926.
Brought forward.....	$15,073 45	.....	$15,073 45
Police Charitable Fund Income.....	625 50		625 50
Printing Department:			
Printing:			
1926.....	34,140 34		34,140 34
1925.....	35,199 35		35,199 35
1924–25.....	23 45		23 45
Postage:			
1926.....	1,781 52		1,781 52
1925.....	3,558 84		3,558 84
Stationery:			
1926.....	4,101 77		4,101 77
1925.....	2,908 43		2,908 43
1924–25.....	9 25		9 25
Randidge Trust Fund Income.....	758 75		758 75
Rapid Transit:			
East Boston Tunnel Alterations:			
1926.....	6 00		6 00
1925.....	4,981 82		4,981 82
Dorchester Tunnel:			
1926.....	1 00		1 00
East Boston Tunnel Extension:			
1926.....	1,382 11		1,382 11
Dorchester Rapid Transit:			
1926.....	2 00		2 00
1925.....	5 57		5 57
Carried forward.....	$104,559 15	.....	$104,559 15

	Receipts in January, 1926.		Total Receipts for one month ended January 31, 1926.	
Brought forward.....	$104,559 15	.....	$104,559 15	
Sewerage Works:				
1926.....	198 62		198 62	
1925.....	1,945 79		1,945 79	
Sawyer Marcella Street Home Fund Income.....	28 75		28 75	
Teachers' Waterston Fund Income.....	72 00		72 00	
The Children's Fund Income.....	1,330 00		1,330 00	
Water Service:				
Water Rates, 1926.....	959 47		959 47	
" " 1925.....	442,130 69		442,130 69	
" " 1924.....	7,730 15		7,730 15	
" " 1923.....	2,094 72		2,094 72	
Fees.....	69 50		69 50	
Off and On for Non-payment.....	4 00		4 00	
Miscellaneous:				
Labor and Material:				
1926.....	3,199 41		3,199 41	
1925.....	664 76		664 76	
Material:				
1926.....	80 27		80 27	
Miscellaneous:				
Meter Tests:				
1926.....	3 00		3 00	
Service Pipes:				
1926.....	8,561 73		8,561 73	
1925.....	272 68		272 68	
1924–25.....	2,386 33		2,386 33	
Carried forward.....	$576,291 02	.....	$576,291 02	

	Receipts in January, 1926.		Total Receipts for one month ended January 31, 1926.	
Brought forward	$576,291 02		$576,291 02	
Miscellaneous:				
Interest	340 04		340 04	
Fire pipes:				
1926	6,573 48		6,573 48	
1925	191 15		191 15	
Sale of Boxes, 1925	101 92		101 92	
Hydrant Waste, 1925	18 24		18 24	
Repairing Hydrant, 1925,	96 00		96 00	
Repairing Main Pipe, 1925	9 83		9 83	
Relocating Hydrants, 1925	162 74		162 74	
George R. White Fund:				
Income:				
1926	37,987 32		37,987 32	
1925	75 00		75 00	
J. L. Whitney Bibliographic Account:				
Income	350 00		350 00	
		$622,196 74		$622,196 74
COUNTY OF SUFFOLK.				
House of Correction, Deer Island, M. & M.:				
1926	$4,757 36		$4,757 36	
1925	5,232 04		5,232 04	
		9,989 40		9,989 40
SINKING FUNDS.				
Canal Street Land:				
Rents:				
1925	$833 37		$833 37	
Carried forward	$833 37	$632,186 14	$833 37	$632,186 14

	Receipts in January, 1926.		Total Receipts for one month ended January 31, 1926.	
Brought forward	$833 37	$632,186 14	$833 37	$632,186 14
Charlestown Bridge:				
Rents:				
1924–25	600 00		600 00	
Betterments:				
Blue Hill and other Avenues: Columbus Avenue:				
1902–03	86 87		86 87	
Interest on ditto	3 13		3 13	
Norfolk Street Widening:				
1921–22	11 02		11 02	
Interest on ditto	3 39		3 39	
Cambridge and Court Streets, 1926	50		50	
Dock Square and Faneuil Hall Square Improvement, 1926	4 00		4 00	
Kneeland Street Improvement, 1926	1 00		1 00	
Pleasant Street Widening: 1915–16	282 47		282 47	
Interest on ditto	16 66		16 66	
Stuart Street, 1924–25	48,868 90		48,868 90	
Interest on ditto	2,220 11		2,220 11	
Construction of Streets:				
1925	7,088 48		7,088 48	
1924–25	184 94		184 94	
1923–24	724 68		724 68	
1922–23	230 67		230 67	
1921–22	429 53		429 53	
Carried forward	$61,589 72	$632,186 14	$61,589 72	$632,186 14

	Receipts in January, 1926.		Total Receipts for one month ended January 31, 1926.	
Brought forward.....	$61,589 72	$632,186 14	$61,589 72	$632,186 14
Construction of Streets:				
1920–21.....	620 90		620 90	
1919–20.....	410 54		410 54	
1918–19.....	382 60		382 60	
1917–18.....	168 17		168 17	
1916–17.....	681 02		681 02	
1915–16.....	232 41		232 41	
Interest on Construction of Streets.....	914 62		914 62	
Public Buildings:				
Rents, 1926.....	199 40		199 40	
Sewerage Works:				
1926.....	267 50		267 50	
1925.....	4,199 50		4,199 50	
1924–25.....	285 54		285 54	
1923–24.....	205 04		205 04	
1922–23.....	194 52		194 52	
1921–22.....	49 39		49 39	
1920–21.....	14 17		14 17	
1919–20.....	108 58		108 58	
1918–19.....	209 97		209 97	
1917–18.....	206 62		206 62	
1916–17.....	161 65		161 65	
1915–16.....	136 92		136 92	
Interest on Sewerage Works.....	369 47		369 47	
Carried forward.....	$71,608 25	$632,186 14	$71,608 25	$632,186 14

	Receipts in January, 1926.		Total Receipts for one month ended January 31, 1926.	
Brought forward.....	$71,608 25	$632,186 14	$71,608 25	$632,186 14
Separate Systems of Drainage:				
1919–20.....	25 25		25 25	
1918–19.....	32 95		32 95	
1917–18.....	8 40		8 40	
1916–17.....	42 06		42 06	
1915–16.....	15 20		15 20	
Interest on Separate Systems of Drainage,	15 88		15 88	
Sales of City Property...	382 00		382 00	
		72,129 99		72,129 99
SPECIAL FUNDS.				
Duplicate and Overpayments.....	$2,249 23		$2,249 23	
Cemetery Trust Fund.....	7,808 00		7,808 00	
Dorchester South Cemetery.....	12 00		12 00	
Evergreen Cemetery.....	263 00		263 00	
Evergreen Cemetery Trust Fund.....	160 00		160 00	
Fairview Cemetery.....	625 00		625 00	
Fairview Cemetery Trust Fund.....	290 00		290 00	
Mt. Hope Cemetery.....	2,726 00		2,726 00	
Mt. Hope Cemetery Trust Fund.....	520 00		520 00	
James L. Whitney Fund....	725 00		725 00	
Sales of City Property, 1926.....	80 45		80 45	
		15,458 68		15,458 68
Carried forward.....	.....	$719,774 81	.....	$719,774 81

	Receipts in January, 1926.		Total Receipts for one month ended January 31, 1926.	
Brought forward	.....	$719,774 81	.....	$719,774 81
GENERAL REVENUE.				
Building Department:				
1926	5,107 25		5,107 25	
Board of Examiners	723 00		723 00	
Boston Sanatorium:				
1926	478 88		478 88	
1925	378 00		378 00	
City Clerk Department:				
Miscellaneous	1,322 30		1,322 30	
City Documents:				
1926	15 50		15 50	
Collecting Department:				
Fees and Charges	3,796 75		3,796 75	
Fire Department:				
Miscellaneous:				
1926	2,067 65		2,067 65	
1925	28 38		28 38	
Wire Division:				
1926	6,106 67		6,106 67	
Hay Scales	20 27		20 27	
Health Department:				
Sales, etc.:				
1926	491 66		491 66	
1925	497 00		497 00	
Inspection of Milk and Vinegar	66 00		66 00	
Carried forward	$21,099 31	$719,774 81	$21,099 31	$719,774 81

	Receipts in January, 1926.		Total Receipts for one month ended January 31, 1926.	
Brought forward	$210,099 31	$719,774 81	$210,099 31	$719,774 81
Hospital Department:				
Contagious Cases:				
1925	4,980 48		4,980 48	
1924–25	367 50		367 50	
Paying Patients	16 71		16 71	
Telephone	28 75		28 75	
Birth fees	22 25		22 25	
Damage to Auto	160 00		160 00	
Rents, 1926	2,931 25		2,931 25	
Institutions Department:				
Infirmary Division:				
Boston Almshouse and Hospital:				
1926	81 25		81 25	
1925	563 30		563 30	
Interest on Miscellaneous Assessments	70 32		70 32	
Licensing Board:				
1926	740 00		740 00	
1925	82 00		82 00	
Liquor Licenses:				
1926	3 00		3 00	
Market Department:				
Rents, 1925	34,236 14		34,236 14	
Mayor	2,509 00		2,509 00	
Park Department:				
1926	109 12		109 12	
1925	6 00		6 00	
Carried forward	$68,006 38	$719,774 81	$68,006 38	$719,774 81

	Receipts in January, 1926.		Total Receipts for one month ended January 31, 1926.	
Brought forward.....	$68,006 38	$719,774 81	$68,006 38	$719,774 81
Rents:				
1926.....	176 00		176 00	
1925.....	193 75		193 75	
Gypsy and Brown-tail Moth Suppression:				
1925.....	234 25		234 25	
1924.....	22 70		22 70	
1923.....	50		50	
1920.....	86		86	
1918.....	50		50	
1916.....	50		50	
1915.....	80		80	
Bath Division, 1926.....	1,831 58		1,831 58	
Rents, 1925.....	266 66		266 66	
Police Department.....	9,697 00		9,697 00	
Rents.....	10 00		10 00	
Public Buildings Department:				
1926.....	65 82		65 82	
Rents:				
1926.....	4,067 00		4,067 00	
1925.....	187 65		187 65	
1924–25.....	49 98		49 98	
Registry Department.....	802 25		802 25	
Reserve Fund, 1926.....	287 25		287 25	
Schools and Schoolhouses:				
School Instructors:				
Carried forward.....	$85,901 43	$719,774 81	$85,901 43	$719,774 18

	Receipts in January, 1926.		Total Receipts for one month ended January 31, 1926.	
Brought forward.....	$85,901 43	$719,774 81	$85,901 43	$719,774 81
School Instructors:				
Tuition:				
1926.....	987 17		987 16	
1925.....	2,685 09		2,685 09	
1924–25.....	178 94		178 94	
Smith Fund.....	4 25		4 25	
Refund of Salaries:				
1925.....	1 67		1 67	
Dog Licenses, 1926.....	167 00		167 00	
School Committee:				
Supplies and Incidentals:				
1926.....	3,186 83		3,186 83	
1925.....	6,215 55		6,215 55	
Extended Use of Schools, 1926.....	672 65		672 65	
Street Laying-Out Department.....	11,586 25		11,586 25	
Public Works Department:				
Ferry Service:				
Tolls, etc., 1926.....	4,412 55		4,412 55	
Rents:				
1925.....	26 18		26 18	
Lighting Service:				
1926.....	36 00		36 00	
1925.....	246 13		246 13	
Paving Service:				
Assessments:				
1925.....	1,233 28		1,233 28	
Carried forward.....	$117,540 96	$719,774 81	$117,540 96	$719,774 81

	Receipts in January, 1926.		Total Receipts for one month ended January 31, 1926.	
Brought forward.....	$117,540 96	$719,774 81	$117,540 96	$719,774 81
Paving Service:				
Assessments:				
1924–25.....	653 51		653 51	
1923–24.....	174 78		174 78	
1922–23.....	227 26		227 26	
1921–22.....	218 65		218 65	
1920–21.....	81 58		81 58	
1919–20.....	92		92	
1917–18.....	584 78		584 78	
Permits, 1926.....	2,523 01		2,523 01	
" 1925.....	707 50		707 50	
Labor and Material:				
1926.....	22 11		22 11	
1925.....	135 29		135 29	
Use of roller, 1925....	35 00		35 00	
Artificial Sidewalk....	1,161 81		1,161 81	
Damage to Autos:				
1925.....	6 75		6 75	
1924–25.....	22 69		22 69	
Labor and Material, Chapter 28, Ordinances of 1914:				
1926.....	273 75		273 75	
Material:				
1926.....	18 00		18 00	
1925.....	214 82		214 82	
1924–25.....	261 52		261 52	
Interest on Paving Service.....	279 45		279 45	
Carried forward.....	$125,144 14	$719,774 81	$125,144 14	$719,774 81

	Receipts in January, 1926.		Total Receipts for one month ended January 31, 1926.	
Brought forward.....	$125,144 14	$719,774 81	$125,144 14	$719,774 81
Sewer Service:				
Entrance fees.....	998 98		998 98	
Labor and Material:				
1926.....	145 48		145 48	
1925.....	65 51		65 51	
Sanitary Service:				
1926.....	10,387 80		10,387 80	
1925.....	134 10		134 10	
Taxes:				
1925.....	977,812 32		977,812 32	
1924.....	61,045 56		61,045 56	
1923.....	8,271 74		8,271 74	
1922.....	861 32		861 32	
1921.....	1,473 42		1,473 42	
1920.....	598 76		598 76	
1919.....	219 12		219 12	
1918.....	217 76		217 76	
1917.....	153 99		153 99	
1916.....	153 08		153 08	
1915.....	144 00		144 00	
1914.....	143 50		143 50	
1913.....	132 44		132 44	
1912.....	126 28		126 28	
1911.....	126 28		126 28	
1910.....	70 52		70 52	
1909.....	70 95		70 95	
1908.....	45 95		45 95	
Carried forward.....	$1,188,543 00	$719,774 81	$1,188,543 00	$719,774 81

	Receipts in January, 1926.		Total Receipts for one month ended January 31, 1926.	
Brought forward.....	$1,188,543 00	$719,774 81	$1,188,543 00	$719,774 81
Interest on Taxes.....	33,137 86		33,137 86	
Foreign Ships, 1925.....	10,653 93		10,653 93	
Weights and Measures Department.....	978 55		978 55	
		1,233,313 34		1,233,313 34
COUNTY OF SUFFOLK.				
Fines, Fees and Costs.....	$74,333 49		$74,333 49	
House of Correction, Deer Island: Labor, Sale of Material, etc.:				
1926.....	11 10		11 10	
1925.....	45 92		45 92	
Insanity cases:				
1925.....	485 60		485 60	
		74,876 11		74,876 11
Total amount received and paid to City Treasurer,	.....	$2,027,964 26	.....	$2,027,964 26

CITY OF BOSTON
PRINTING DEPARTMENT

[Document 41 — 1926.]

MESSAGE OF THE MAYOR

RECOMMENDING

APPROPRIATIONS AND TAX ORDERS FOR THE FINANCIAL YEAR 1926.

Office of the Mayor,
Boston, March 15, 1926.

To the City Council:

Gentlemen,— I submit herewith my budget recommendations for the fiscal year 1926 in full segregated form, in substitution for the lump sum recommendations submitted on January 28, 1926.

This year the statutory limit for general municipal purposes has been fixed by the Legislature at $14 per $1,000. The amount that can be raised by taxes within this limit is $24,933,236.52, to which should be added the estimated income of $5,900,000, making a total available for general municipal purposes of $30,833,236.52, and I recommend appropriation of the total amount.

Provision has been made in the budget as here submitted for wage increases affecting approximately 3,600 employees and costing approximately $300,000. Approximately two thirds of this amount has been used to provide a fifty cents per day increase in the wage of the labor group of the city. This increase will establish a $5 per day wage for city laborers.

Under authority of chapter 320 of the Acts of 1889, departments may spend, prior to the passage of the budget, "one third the entire amount appropriated for the department for the previous year." Due to the fact that "the previous year" was one of eleven months and also because of the large expenditures occasioned by the severe storms of February, several departments are close to the time when the expenditures permitted by law prior to the adoption of the budget will be exhausted. It is therefore desirable that the budget receive early consideration by your honorable body, and I respectfully recommend its adoption.

Respectfully,

Malcolm E. Nichols,
Mayor.

DEPARTMENTAL ESTIMATES AND AMOUNTS ALLOWED BY MAYOR FOR 1926.

	Estimated.	Allowed.
Art Department	$1,530 00	$1,030 00
Assessing Department	303,488 19	293,927 91
Auditing Department	75,745 21	75,595 21
Boston Retirement Board	20,233 41	20,063 73
Boston Sanatorium	505,960 76	477,893 76
Budget Department	12,327 99	11,186 32
Building Department	248,740 05	248,526 17
Board of Examiners	5,444 17	5,152 50
Board of Appeal	12,411 67	11,145 00
City Clerk Department	53,740 88	53,631 09
City Council	71,550 00	69,650 00
City Council Proceedings	13,250 00	13,250 00
City Documents	46,000 00	45,000 00
City Planning Board	32,574 80	26,817 99
Collecting Department	219,062 73	201,947 94
Election Department	244,526 57	238,392 09
Finance Commission	50,000 00	50,000 00
Fire Department	4,582,032 14	4,327,047 90
Wire Division	111,476 23	106,012 61
Health Department	875,721 68	805,338 73
Hospital Department	1,969,819 00	1,932,991 34
Institutions Department:		
Central Office	58,833 92	55,110 40
Boston Almshouse and Hospital	520,682 10	498,678 61
Child Welfare Division	133,457 32	129,665 31
Steamer "George A. Hibbard"	29,531 24	29,428 56
Suffolk School for Boys (Rainsford Island, care of)	2,800 00	2,800 00
Conservation Bureau	35,000 00	20,000 00
Law Department	84,996 25	83,111 43
Library Department	1,039,632 00	1,000,981 00
Licensing Board	37,030 00	35,905 00
Market Department	17,177 71	16,428 29
Mayor, Office Expenses	93,469 69	93,469 69
Public Celebrations	85,000 00	60,000 00
Conventions, etc.	20,000 00	10,000 00
Park Department	1,648,897 54	1,589,999 53
Cemetery Division	197,265 03	172,968 38
Police Department	5,411,645 00	5,224,591 05
Public Buildings Department	659,996 10	567,693 84
Public Welfare Department:		
Central Office	1,801,734 03	1,727,151 63
Temporary Home	11,141 50	9,975 00
Wayfarers' Lodge	16,744 46	17,390 00
Public Works Department:		
Central Office	94,407 66	92,360 72
Bridge Service	479,318 48	470,577 14
Ferry Service	545,887 42	533,021 57
Lighting Service	957,298 70	928,584 70
Paving Service	2,090,984 00	1,968,699 92
Sanitary Service	3,215,173 25	3,129,825 53
Sewer Service	767,383 81	712,784 62
Registry Department	53,507 92	52,528 58
Reserve Fund	500,000 00	500,000 00

DEPARTMENTAL ESTIMATES AND AMOUNTS ALLOWED BY MAYOR FOR 1926.— Continued.

	Estimated.	Allowed.
Sinking Funds Department	$3,416 67	$3,359 60
Soldiers' Relief Department	468,476 94	417,154 06
Statistics Department	15,996 88	14,126 75
Street Laying-Out Department	199,506 55	186,489 07
Supply Department	56,133 93	45,825 22
Treasury Department	61,850 00	60,276 88
Weights and Measures Department	60,850 64	47,674 15
Bridges, Repairs, etc.	200,500 00	125,000 00
Ferry Improvements, etc.	67,000 00	60,000 00
Granolithic Sidewalks	100,000 00	50,000 00
Reconstructing and Repairing Streets by Contract	1,000,000 00	1,000,000 00
Reconstructing and Repairing Parkways by Contract	111,400 00	75,000 00
	$32,409,762 22	$30,833,236 52
City Debt Requirements	$7,184,381 15	$7,184,381 15
Suffolk County Courthouse (Custodian)	$156,457 18	$153,978 60
Suffolk County Courthouse (County Buildings)	84,647 00	68,432 00
County Buildings	118,183 17	105,133 95
Jail	210,635 44	203,830 41
Supreme Judicial Court	65,763 75	65,763 75
Superior Court, Civil Session (General Expenses)	580,987 00	580,987 00
Superior Court, Civil Session (Clerk's Office)	159,384 52	148,983 02
Superior Court, Criminal Session	615,741 55	563,168 52
Probate Court	38,974 00	36,674 00
Municipal Court	362,952 40	362,010 08
Municipal Court, Charlestown District	30,009 90	29,959 90
East Boston District Court	29,552 88	28,992 45
Municipal Court, South Boston District	24,543 35	23,970 15
Municipal Court, Dorchester District	26,282 03	26,082 03
Municipal Court, Roxbury District	75,876 84	71,780 50
Municipal Court, West Roxbury District	31,795 55	30,730 85
Municipal Court, Brighton District	17,079 60	15,866 00
Boston Juvenile Court	28,721 11	27,876 50
District Court of Chelsea	26,668 75	26,553 95
Registry of Deeds	177,000 86	172,260 40
Index Commissioners	22,316 00	21,403 00
Insanity Cases	27,115 00	27,115 00
Land Court	7,400 00	7,025 00
Medical Examiner Service, Northern Division	24,475 56	24,223 03
Medical Examiner Service, Southern Division	14,798 82	14,575 34
Associate Medical Examiner, Northern Division	1,953 00	1,898 00
Associate Medical Examiner, Southern Division	2,093 00	1,898 00
Miscellaneous Expenses:		
Auditing Department	930 00	930 00
Collecting Department	1,170 00	1,170 00
Treasury Department	5,340 00	5,290 00
Sheriff	3,200 00	3,200 00

DEPARTMENTAL ESTIMATES AND AMOUNTS ALLOWED BY MAYOR FOR 1926.—Concluded.

	Estimated.	Allowed.
Granite Avenue Bridge	$4,067 67	$4,063 06
Social Law Library	1,000 00	1,000 00
Penal Institutions Department, Office Expenses	32,207 31	30,784 46
House of Correction	425,183 25	387,256 31
Steamer "Michael J. Perkins"	53,783 68	52,898 99
	$3,488,290 17	$3,327,764 25
County Debt Requirements	$126,115 51	$126,115 51
Printing Department	$445,021 79	$441,775 95
City Record, Publication of	$34,060 00	$31,683 30
Public Works Department, Water Service,	$1,597,014 83	$1,539,305 83
Collecting Department, Water Division	63,457 98	58,985 85
Water Service, Debt Requirements	225,102 79	225,102 79
Service Mains and Relaying Mains	106,200 00	90,000 00
	$1,991,775 60	$1,913,394 47

RECAPITULATION OF APPROPRIATIONS RECOMMENDED BY MAYOR FOR 1926.

From Taxes:		
For City Purposes within Tax Limit	$30,833,236 52	
City Debt Requirements	7,184,381 15	
		$38,017,617 67
For County of Suffolk Purposes	$3,327,764 25	
County Debt Requirements	126,115 51	
		3,453,879 76
City and County Total		$41,471,497 43
From Revenue:		
Printing Department		441,775 95
City Record, Publication of		31,683 30
Public Works Department, Water Service	$1,539,305 83	
Collecting Department, Water Division,	58,985 85	
Water Service, Debt Requirements	225,102 79	
Service Mains and Relaying Mains	90,000 00	
		1,913,394 47
Grand Total		$43,858,351 15

BASIS OF ESTIMATES, 1925.

Average valuation, $1,720,250,701.60.

$11.75 on the thousand brings	$20,212,945 74
Estimated income	5,671,000 00
Amount available for appropriation inside tax limit	$25,883,945 74

BASIS OF ESTIMATES, 1926.

Average valuation, $1,780,945,466.15.

$14 on the thousand brings	$24,933,236 52
Estimated income	5,900,000 00
Amount available for appropriation inside tax limit	$30,833,236 52

WAYS AND MEANS OTHER THAN TAXES FOR 1926.

An estimate of the ways and means, other than taxes, of meeting expenditures of the City of Boston and County of Suffolk for the year ending December 31, 1926.

Boston Sanatorium	$90,000 00
Building Department	90,000 00
City Clerk Department	16,000 00
Collecting Department	45,000 00
Fire Department	110,000 00
Health Department	20,000 00
Hospital Department	210,000 00
Institutions Department	9,000 00
Interest	350,000 00
Library Department	18,000 00
Licensing Board	55,000 00
Market Department	150,000 00
Mayor	45,000 00
Park Department	100,000 00
Peddlers' Licenses	8,000 00
Police Department	37,000 00
Public Buildings Department	20,000 00
Public Welfare Department	425,000 00
Public Works Department	295,000 00
Registry Department	12,000 00
Soldiers' Relief Department	43,000 00
Street Laying-Out Department	80,000 00
Weights and Measures Department	12,000 00
County of Suffolk	560,000 00
Corporation Tax	3,000,000 00
Street Railway Tax	100,000 00
	$5,900,000 00

APPROPRIATIONS AND TAX ORDERS FOR THE FINANCIAL YEAR 1926.

APPROPRIATIONS AND TAX ORDERS FOR THE FINANCIAL YEAR 1926.

Ordered, That to meet the current expenses payable during the financial year beginning with the first day of January, 1926, for performing the duties and exercising the powers devolved by statute or ordinance, or by vote of the city council during the year, upon the City of Boston or County of Suffolk or the departments or officers thereof, and to meet their obligations for interest on debt, sinking fund requirements and maturing debt not provided for by sinking fund, the respective sums of money specified in the tables and schedules hereinafter set out be and the same are hereby appropriated for the several departments and for the objects and purposes hereinafter stated.

Ordered, That the appropriations for Water Service, current expenses, and the payment to the state under the provisions of chapter 488 of the Acts of 1895, and acts in addition or amendment thereto, and for the interest and debt requirements or for loans issued for water purposes be met by the income of said works and any excess over income from taxes; that the appropriation for Printing Department be met by the department income and any excess over income from taxes; and the appropriation for *City Record* be met by the income of said publication and any excess over income from taxes; that the other appropriations hereinafter specified be met out of the money remaining in the treasury at the close of business on December 31, 1925, exclusive of the money raised by loan or needed to carry out the requirements of any statute, gift, trust or special appropriation, and by the income of the financial year beginning January 1, 1926, and taxes to the amount of $35,571,497.43 and that said amount be raised by taxation on the polls and estates in the City of Boston.

Ordered, That all sums of money which form no part of the income of the city, but shall be paid for services rendered or work done by any department or division for any other department or division, or for any person or corporation other than the City of Boston, be paid into the general treasury, and that all contributions made to any appropriation be expended for the objects and purposes directed by the several contributors thereof.

Ordered, That all taxes raised to meet the appropriations of the city and all taxes assessed for meeting the city's proportion of the state tax for the year 1926, or for any other taxes or assessments payable to the Commonwealth, be due and payable on the fifteenth day of September, 1926; that interest shall be charged on all taxes remaining unpaid after the second day of October, 1926, in accordance with the provisions of chapter 59, section 57, of the General Laws, until paid, except the taxes assessed upon shares of national banks, which shall bear interest at the rate of 12 per cent per annum from the fifteenth day of September, 1926, until paid; and that all interest which shall have become due on taxes shall be added to and be part of such taxes.

Ordered, That except as the appropriation for any purpose or item shall be increased by additional appropriations or transfers lawfully made, no money shall be expended by any department for any of the purposes or items designated in the tables and schedules hereinafter set out in excess of the amount set down as appropriated for such specific purposes or item; and except as aforesaid, no salary or wages shall be paid in excess of the rate specified in said tables and schedules.

GENERAL ITEMS.

ART DEPARTMENT.

A.	PERSONAL SERVICE AS PER SCHEDULE A		$500 00
	1. Permanent employees	$500 00	
B.	SERVICE OTHER THAN PERSONAL		500 00
	39. General plant	$500 00	
D.	SUPPLIES		30 00
	1. Office	$30 00	
			$1,030 00

ASSESSING DEPARTMENT.

A.	PERSONAL SERVICE AS PER SCHEDULE A		$252,177 91
	1. Permanent employees	$239,677 91	
	2. Temporary employees	7,000 00	
	3. Unassigned	5,500 00	
B.	SERVICE OTHER THAN PERSONAL		14,050 00
	1. Printing and binding	$500 00	
	3. Advertising and posting	700 00	
	4. Transportation of persons	600 00	
	14. Motor vehicle repairs and care	450 00	
	28. Expert	3,000 00	
	29. Stenographic, copying and indexing,	8,500 00	
	37. Photographic and blueprinting	200 00	
	39. General plant	100 00	
C.	EQUIPMENT		800 00
	4. Motor vehicles	$250 00	
	9. Office	300 00	
	10. Library	250 00	
D.	SUPPLIES		11,900 00
	1. Office	$11,500 00	
	11. Motor vehicle	400 00	
F.	SPECIAL ITEMS		15,000 00
	14. Listing	$15,000 00	
			$293,927 91

AUDITING DEPARTMENT.

A.	PERSONAL SERVICE AS PER SCHEDULE A		$66,635 21
	1. Permanent employees	$66,235 21	
	2. Temporary employees	400 00	
B.	SERVICE OTHER THAN PERSONAL		7,360 00
	1. Printing and binding	$30 00	
	12. Bond and insurance premiums	225 00	
	18. Cleaning	55 00	

		Auditing Department.	
	28. Expert	$7,000 00	
	39. General plant	50 00	
D.	SUPPLIES		$1,600 00
	1. Office	$1,600 00	
			$75,595 21

BOSTON RETIREMENT BOARD.

A.	PERSONAL SERVICE AS PER SCHEDULE A		$11,738 73
	1. Permanent employees	$11,738 73	
B.	SERVICE OTHER THAN PERSONAL		6,650 00
	4. Transportation of persons	$25 00	
	5. Cartage and freight	15 00	
	13. Communication	10 00	
	22. Medical	1,850 00	
	28. Expert	4,500 00	
	29. Stenographic, copying and indexing	200 00	
	39. General plant	50 00	
C.	EQUIPMENT		763 00
	9. Office	$763 00	
D.	SUPPLIES		912 00
	1. Office	$900 00	
	2. Food and ice	12 00	
			$20,063 73

BOSTON SANATORIUM.

A.	PERSONAL SERVICE AS PER SCHEDULE A		$263,286 51
	1. Permanent employees	$257,786 51	
	2. Temporary employees	3,500 00	
	3. Unassigned	2,000 00	
B.	SERVICE OTHER THAN PERSONAL		58,416 00
	1. Printing and binding	$150 00	
	3. Advertising and posting	25 00	
	4. Transportation of persons	3,000 00	
	5. Cartage and freight	300 00	
	8. Light, heat and power	8,400 00	
	10. Rent, taxes and water	3,073 00	
	12. Bond and insurance premiums	6 00	
	13. Communication	1,980 00	
	14. Motor vehicle repairs and care	200 00	
	15. Motorless vehicle repairs	50 00	
	16. Care of animals	100 00	
	18. Cleaning	600 00	
	28. Expert	3,000 00	
	35. Fees, service of venires, etc.	32 00	
	39. General plant	37,000 00	
	42. Music, concerts, etc.	500 00	
C.	EQUIPMENT		11,700 00
	3. Electrical	$300 00	
	4. Motor vehicles	250 00	
	5. Motorless vehicles	25 00	
	6. Stable	25 00	

Boston Sanatorium.

7.	Furniture and fittings	$5,000 00	
8.	Educational and recreational	50 00	
9.	Office	550 00	
10.	Library	100 00	
12.	Medical, surgical, laboratory	3,300 00	
13.	Tools and instruments	500 00	
16.	Wearing apparel	1,600 00	
D.	SUPPLIES		$129,100 00
1.	Office	$2,400 00	
2.	Food and ice	88,000 00	
3.	Fuel	19,000 00	
4.	Forage and animal	625 00	
5.	Medical, surgical, laboratory	15,000 00	
8.	Laundry, cleaning, toilet	2,000 00	
9.	Educational and recreational	75 00	
10.	Agricultural	500 00	
11.	Motor vehicle	250 00	
13.	Chemicals and disinfectants	250 00	
16.	General plant	1,000 00	
E.	MATERIALS		4,400 00
1.	Building	$2,300 00	
9.	Machinery	600 00	
10.	Electrical	700 00	
13.	General plant	800 00	
F.	SPECIAL ITEMS		8,491 25
7.	Pensions and annuities	$991 25	
13.	Industries	7,500 00	
G.	MISCELLANEOUS		2,500 00
2.	Special investigations	$2,500 00	
			$477,893 76

BUDGET DEPARTMENT.

A.	PERSONAL SERVICE AS PER SCHEDULE A		$10,683 87
1.	Permanent employees	$10,683 87	
B.	SERVICE OTHER THAN PERSONAL		152 45
4.	Transportation of persons	$99 45	
29.	Stenographic, copying and indexing,	28 00	
39.	General plant	25 00	
C.	EQUIPMENT		50 00
10.	Library	$50 00	
D.	SUPPLIES		300 00
1.	Office	$300 00	
			$11,186 32

BUILDING DEPARTMENT.

A.	PERSONAL SERVICE AS PER SCHEDULE A		$229,745 17
1.	Permanent employees	$229,033 81	
2.	Temporary employees	711 36	
B.	SERVICE OTHER THAN PERSONAL		11,031 00
1.	Printing and binding	$150 00	
4.	Transporation of persons	4,200 00	
12.	Bond and insurance premiums	30 00	

Building Department.

	13. Communication	$10 00	
	14. Motor vehicle repairs and care	1,100 00	
	35. Fees, service of venires, etc.	41 00	
	37. Photographic and blueprinting	200 00	
	39. General plant	5,300 00	
C.	EQUIPMENT		$2,875 00
	4. Motor vehicles	$2,115 00	
	9. Office	175 00	
	10. Library	310 00	
	13. Tools and instruments	250 00	
	16. Wearing apparel	25 00	
D.	SUPPLIES		4,800 00
	1. Office	$4,000 00	
	11. Motor vehicle	800 00	
E.	MATERIALS		75 00
	10. Electrical	$75 00	
			$248,526 17

BOARD OF EXAMINERS.

A.	PERSONAL SERVICE AS PER SCHEDULE A		$4,940 00
	1. Permanent employees	$4,900 00	
	2. Temporary employees	40 00	
B.	SERVICE OTHER THAN PERSONAL		12 50
	12. Bond and insurance premiums	$7 50	
	39. General plant	5 00	
D.	SUPPLIES		200 00
	1. Office	$200 00	
			$5,152 50

BOARD OF APPEAL.

A.	PERSONAL SERVICE AS PER SCHEDULE A		$10,940 00
	1. Permanent employees	$10,900 00	
	2. Temporary employees	40 00	
B.	SERVICE OTHER THAN PERSONAL		5 00
	39. General plant	$5 00	
D.	SUPPLIES		200 00
	1. Office	$200 00	
			$11,145 00

CITY CLERK DEPARTMENT.

A.	PERSONAL SERVICE AS PER SCHEDULE A		$49,918 09
	1. Permanent employees	$49,918 09	
B.	SERVICE OTHER THAN PERSONAL		963 00
	1. Printing and binding	$50 00	
	3. Advertising and posting	800 00	
	4. Transportation of persons	25 00	
	12. Bond and insurance premiums	8 00	
	18. Cleaning	30 00	
	39. General plant	50 00	

City Clerk Department.

C.	EQUIPMENT		$150 00
	9. Office	$100 00	
	10. Library	50 00	
D.	SUPPLIES		2,000 00
	1. Office	$2,000 00	
F.	SPECIAL ITEMS		600 00
	7. Pensions and annuities	$600 00	
			$53,631 09

CITY COUNCIL.

A.	PERSONAL SERVICE AS PER SCHEDULE A		$55,150 00
	1. Permanent employees	$55,000 00	
	3. Unassigned	150 00	
B.	SERVICE OTHER THAN PERSONAL		4,050 00
	1. Printing and binding	$100 00	
	3. Advertising and posting	600 00	
	4. Transportation of persons	150 00	
	5. Cartage and freight	250 00	
	13. Communication	1,000 00	
	29. Stenographic, copying and indexing,	1,500 00	
	37. Photographic and blueprinting	400 00	
	39. General plant	50 00	
C.	EQUIPMENT		250 00
	9. Office	$250 00	
D.	SUPPLIES		2,500 00
	1. Office	$2,500 00	
G.	MISCELLANEOUS		7,700 00
	3. Flags, ropes and stakes	$6,500 00	
	4. Election returns	800 00	
	5. Contingencies	400 00	
			$69,650 00

CITY COUNCIL PROCEEDINGS.

B.	SERVICE OTHER THAN PERSONAL		$13,250 00
	1. Printing and binding	$8,000 00	
	29. Stenographic, copying and indexing,	5,250 00	

CITY DOCUMENTS.

B.	SERVICE OTHER THAN PERSONAL		$45,000 00
	1. Printing and binding	$45,000 00	

CITY PLANNING BOARD.

A.	PERSONAL SERVICE AS PER SCHEDULE A		$14,617 99
	1. Permanent employees	$14,617 99	
B.	SERVICE OTHER THAN PERSONAL		1,350 00
	1. Printing and binding	$200 00	
	4. Transportation of persons	600 00	
	13. Communication	50 00	
	37. Photographic and blueprinting	400 00	
	39. General plant	100 00	

City Planning Board.

C. EQUIPMENT		$350 00
10. Library	$250 00	
13. Tools and instruments	100 00	
D. SUPPLIES		500 00
1. Office	$500 00	
G. MISCELLANEOUS		10,000 00
2. Special investigations	$10,000 00	
		$26,817 99

COLLECTING DEPARTMENT.

A. PERSONAL SERVICE AS PER SCHEDULE A		$144,957 36
1. Permanent employees	$130,957 36	
3. Unassigned	14,000 00	
B. SERVICE OTHER THAN PERSONAL		34,841 00
1. Printing and binding	$25 00	
3. Advertising and posting	23,000 00	
4. Transportation of persons	800 00	
10. Rent, taxes and water	16 00	
12. Bond and insurance premiums	1,400 00	
29. Stenographic, copying and indexing	600 00	
35. Fees, service of venires, etc.	8,200 00	
39. General plant	800 00	
C. EQUIPMENT		499 58
9. Office	$499 58	
D. SUPPLIES		20,600 00
1. Office	$20,000 00	
2. Food and ice	600 00	
F. SPECIAL ITEMS		1,050 00
7. Pensions and annuities	$1,050 00	
		$201,947 94

ELECTION DEPARTMENT.

A. PERSONAL SERVICE AS PER SCHEDULE A		$179,827 09
1. Permanent employees	$113,184 59	
2. Temporary employees	66,642 50	
B. SERVICE OTHER THAN PERSONAL		50,340 00
1. Printing and binding	$37,000 00	
3. Advertising and posting	775 00	
4. Transportation of persons	1,000 00	
5. Cartage and freight	3,300 00	
6. Hire of teams and auto trucks	115 00	
8. Light, heat and power	550 00	
10. Rent, taxes and water	6,500 00	
13. Communication	50 00	
35. Fees, service of venires, etc.	50 00	
39. General plant	1,000 00	
C. EQUIPMENT		300 00
7. Furniture and fittings	$50 00	
9. Office	125 00	

Election Department.

10.	Library	$75 00	
13.	Tools and instruments	50 00	
D.	SUPPLIES		$6,900 00
1.	Office	$4,400 00	
2.	Food and ice	2,300 00	
3.	Fuel	150 00	
16.	General plant	50 00	
E.	MATERIALS		1,025 00
1.	Building	$1,000 00	
13.	General plant	25 00	
			$238,392 09

FINANCE COMMISSION.

A.	PERSONAL SERVICE AS PER SCHEDULE A		$32,652 66
1.	Permanent employees	$32,652 66	
B.	SERVICE OTHER THAN PERSONAL		8,475 00
1.	Printing and binding	$1,200 00	
4.	Transportation of persons	100 00	
5.	Cartage and freight	100 00	
8.	Light, heat and power	200 00	
10.	Rent, taxes and water	5,500 00	
13.	Communication	500 00	
18.	Cleaning	75 00	
35.	Fees, service of venires, etc.	400 00	
37.	Photographic and blueprinting	200 00	
39.	General plant	200 00	
C.	EQUIPMENT		300 00
7.	Furniture and fittings	$100 00	
9.	Office	100 00	
10.	Library	100 00	
D.	SUPPLIES		824 00
1.	Office	$800 00	
2.	Food and ice	24 00	
G.	MISCELLANEOUS		7,748 34
2.	Special investigations	$7,748 34	
			$50,000 00

FIRE DEPARTMENT.

A.	PERSONAL SERVICE AS PER SCHEDULE A		$3,320,082 90
1.	Permanent employees	$3,314,582 90	
2.	Temporary employees	1,000 00	
3.	Unassigned	4,500 00	
B.	SERVICE OTHER THAN PERSONAL		186,390 00
1.	Printing and binding	$900 00	
3.	Advertising and posting	150 00	
4.	Transportation of persons	900 00	
5.	Cartage and freight	350 00	
6.	Hire of teams and auto trucks	2,500 00	
8.	Light, heat and power	25,000 00	
10.	Rent, taxes and water	3,610 00	

Fire Department.

12.	Bond and insurance premiums	$15 00	
13.	Communication	13,000 00	
14.	Motor vehicle repairs and care	18,000 00	
15.	Motorless vehicle repairs	200 00	
16.	Care of animals	250 00	
18.	Cleaning	8,200 00	
20.	Disposal of ashes, dirt and garbage,	15 00	
22.	Medical	100 00	
28.	Expert	200 00	
35.	Fees, service of venires, etc.	450 00	
37.	Photographic and blueprinting	300 00	
39.	General plant	112,250 00	
C.	EQUIPMENT		$361,500 00
1.	Apparatus, cable, wire, etc.	$15,000 00	
3.	Electrical	12,000 00	
4.	Motor vehicles	250,000 00	
7.	Furniture and fittings	5,000 00	
9.	Office	1,000 00	
13.	Tools and instruments	45,000 00	
16.	Wearing apparel	30,000 00	
17.	General plant	3,500 00	
D.	SUPPLIES		142,075 00
1.	Office	$7,800 00	
2.	Food and ice	800 00	
3.	Fuel	87,000 00	
4.	Forage and animal	600 00	
5.	Medical, surgical, laboratory	175 00	
8.	Laundry, cleaning, toilet	3,000 00	
11.	Motor vehicle	35,000 00	
13.	Chemicals and disinfectants	2,700 00	
16.	General plant	5,000 00	
E.	MATERIALS		56,500 00
1.	Building	$20,000 00	
10.	Electrical	3,500 00	
13.	General plant	33,000 00	
F.	SPECIAL ITEMS		260,500 00
7.	Pensions and annuities	$260,000 00	
11.	Workingmen's compensation	500 00	
			$4,327,047 90

Wire Division.

A.	PERSONAL SERVICE AS PER SCHEDULE A		$95,405 58
1.	Permanent employees	$95,405 58	
B.	SERVICE OTHER THAN PERSONAL		5,399 00
1.	Printing and binding	$1,200 00	
3.	Advertising and posting	150 00	
4.	Transportation of persons	3,000 00	
12.	Bond and insurance premiums	12 00	
13.	Communication	675 00	
14.	Motor vehicle repairs and care	100 00	
35.	Fees, service of venires, etc.	2 00	
37.	Photographic and blueprinting	10 00	
39.	General plant	250 00	

Fire Department (Wire Division).

C.	EQUIPMENT		$1,898 03
	4. Motor vehicles	$1,750 00	
	9. Office	83 03	
	13. Tools and instruments	50 00	
	17. General plant	15 00	
D.	SUPPLIES		2,550 00
	1. Office	$2,200 00	
	11. Motor vehicle	350 00	
E.	MATERIALS		160 00
	10. Electrical	$10 00	
	13. General plant	150 00	
F.	SPECIAL ITEMS		600 00
	7. Pensions and annuities	$600 00	
			$106,012 61

HEALTH DEPARTMENT.

A.	PERSONAL SERVICE AS PER SCHEDULE A		$515,326 73
	1. Permanent employees	$512,326 73	
	2. Temporary employees	3,000 00	
B.	SERVICE OTHER THAN PERSONAL		239,470 00
	1. Printing and binding	$5,000 00	
	3. Advertising and posting	60 00	
	4. Transportation of persons	18,500 00	
	5. Cartage and freight	70 00	
	8. Light, heat and power	2,200 00	
	12. Bond and insurance premiums	15 00	
	13. Communication	3,000 00	
	14. Motor vehicle repairs and care	1,350 00	
	16. Care of animals	75 00	
	17. Care of persons	177,000 00	
	18. Cleaning	3,500 00	
	22. Medical	21,000 00	
	28. Expert	400 00	
	35. Fees, service of venires, etc.	200 00	
	37. Photographic and blueprinting	100 00	
	39. General plant	7,000 00	
C.	EQUIPMENT		13,142 00
	4. Motor vehicles	$3,700 00	
	7. Furniture and fittings	1,200 00	
	8. Educational and recreational	300 00	
	9. Office	1,292 00	
	10. Library	250 00	
	12. Medical, surgical, laboratory	1,200 00	
	13. Tools and instruments	500 00	
	16. Wearing apparel	3,400 00	
	17. General plant	1,300 00	
D.	SUPPLIES		33,225 00
	1. Office	$15,000 00	
	2. Food and ice	1,500 00	
	3. Fuel	5,000 00	
	5. Medical, surgical, laboratory	7,000 00	
	8. Laundry, cleaning, toilet	1,775 00	
	11. Motor vehicle	1,700 00	

		Health Department.	
	13. Chemicals and disinfectants	$450 00	
	16. General plant	800 00	
E.	MATERIALS		$675 00
	1. Building	$375 00	
	10. Electrical	300 00	
F.	SPECIAL ITEMS		3,500 00
	7. Pensions and annuities	$3,500 00	
			$805,338 73

HOSPITAL DEPARTMENT.

A.	PERSONAL SERVICE AS PER SCHEDULE A		$1,062,976 34
	1. Permanent employees	$1,014,976 34	
	2. Temporary employees	38,000 00	
	3. Unassigned	10,000 00	
B.	SERVICE OTHER THAN PERSONAL		86,580 00
	1. Printing and binding	$1,200 00	
	3. Advertising and posting	50 00	
	4. Transportation of persons	2,000 00	
	5. Cartage and freight	500 00	
	8. Light, heat and power	7,000 00	
	12. Bond and insurance premiums	100 00	
	13. Communication	8,400 00	
	14. Motor vehicle repairs and care	3,000 00	
	15. Motorless vehicle repairs	1,000 00	
	17. Care of persons	1,500 00	
	18. Cleaning	10 00	
	21. Removal of snow	2,000 00	
	28. Expert	500 00	
	35. Fees, service of venires, etc.	100 00	
	37. Photographic and blueprinting	20 00	
	39. General plant	59,200 00	
C.	EQUIPMENT		142,935 00
	2. Machinery	$4,150 00	
	3. Electrical	11,260 00	
	4. Motor vehicles	10,375 00	
	5. Motorless vehicles	700 00	
	7. Furniture and fittings	50,000 00	
	9. Office	1,750 00	
	10. Library	1,200 00	
	12. Medical, surgical, laboratory	38,000 00	
	13. Tools and instruments	8,500 00	
	16. Wearing apparel	17,000 00	
D.	SUPPLIES		595,700 00
	1. Office	$17,500 00	
	2. Food and ice	330,000 00	
	3. Fuel	112,000 00	
	4. Forage and animal	1,000 00	
	5. Medical, surgical, laboratory	110,000 00	
	8. Laundry, cleaning, toilet	14,000 00	
	9. Educational and recreational	300 00	
	10. Agricultural	1,000 00	
	11. Motor vehicle	3,400 00	
	13. Chemicals and disinfectants	1,000 00	
	16. General plant	5,500 00	

Hospital Department.

E.	MATERIALS		$36,000 00
	1. Building	$19,000 00	
	9. Machinery	3,500 00	
	10. Electrical	4,000 00	
	13. General plant	9,500 00	
F.	SPECIAL ITEMS		6,300 00
	7. Pensions and annuities	$1,000 00	
	11. Workingmen's compensation	5,300 00	
G.	MISCELLANEOUS		2,500 00
	2. Special investigations	$2,500 00	
			$1,932,991 34

INSTITUTIONS DEPARTMENT.

Central Office.

A.	PERSONAL SERVICE AS PER SCHEDULE A		$41,690 40
	1. Permanent employees	$40,990 40	
	2. Temporary employees	700 00	
B.	SERVICE OTHER THAN PERSONAL		6,110 00
	1. Printing and binding	$15 00	
	4. Transporattion of persons	1,700 00	
	12. Bond and insurance premiums	5 00	
	13. Communication	75 00	
	14. Motor vehicle repairs and care	700 00	
	22. Medical	3,500 00	
	35. Fees, service of venires, etc.	25 00	
	39. General plant	90 00	
C.	EQUIPMENT		3,910 00
	4. Motor vehicles	$3,700 00	
	9. Office	200 00	
	10. Library	10 00	
D.	SUPPLIES		1,400 00
	1. Office	$900 00	
	11. Motor vehicle	500 00	
G.	MISCELLANEOUS		2,000 00
	3. Elks' hospital property, care of	$2,000 00	
			$55,110 40

Boston Almshouse and Hospital.

A.	PERSONAL SERVICE AS PER SCHEDULE A		$199,188 61
	1. Permanent employees	$195,988 61	
	2. Temporary employees	2,400 00	
	3. Unassigned	800 00	
B.	SERVICE OTHER THAN PERSONAL		26,015 00
	1. Printing and binding	$100 00	
	3. Advertising and posting	90 00	
	4. Transportation of persons	150 00	
	5. Cartage and freight	125 00	
	13. Communication	435 00	
	14. Motor vehicle repairs and care	50 00	
	16. Care of animals	25 00	
	17. Care of persons	1,300 00	

Institutions Department (Boston Almshouse and Hospital).

	18. Cleaning	$4,320 00	
	35. Fees, service of venires, etc.	70 00	
	39. General plant	18,500 00	
	42. Educational and recreational	850 00	
C.	EQUIPMENT		$39,275 00
	3. Electrical	$1,050 00	
	4. Motor vehicles	1,700 00	
	5. Motorless vehicles	100 00	
	6. Stable	200 00	
	7. Furniture and fittings	10,000 00	
	8. Educational and recreational	115 00	
	9. Office	200 00	
	10. Library	560 00	
	12. Medical, surgical, laboratory	8,000 00	
	13. Tools and instruments	2,300 00	
	16. Wearing apparel	15,000 00	
	17. General plant	50 00	
D.	SUPPLIES		206,400 00
	1. Office	$1,500 00	
	2. Food and ice	140,000 00	
	3. Fuel	42,000 00	
	4. Forage and animal	1,600 00	
	5. Medical, surgical, laboratory	10,000 00	
	8. Laundry, cleaning, toilet	3,500 00	
	9. Educational and recreational	900 00	
	10. Agricultural	350 00	
	11. Motor vehicle	550 00	
	13. Chemicals and disinfectants	2,500 00	
	15. Tobacco	2,500 00	
	16. General plant	1,000 00	
E.	MATERIALS		27,550 00
	1. Building	$13,000 00	
	9. Machinery	150 00	
	10. Electrical	1,400 00	
	13. General plant	13,000 00	
F.	SPECIAL ITEMS		250 00
	11. Workingmen's compensation	$100 00	
	14. Gratuities	150 00	
			$498,678 61

Child Welfare Division.

A.	PERSONAL SERVICE AS PER SCHEDULE A		$19,509 31
	1. Permanent employees	$18,484 31	
	2. Temporary employees	925 00	
	3. Unassigned	100 00	
B.	SERVICE OTHER THAN PERSONAL		82,006 00
	3. Advertising and posting	$150 00	
	4. Transportation of persons	3,800 00	
	5. Cartage and freight	750 00	
	17. Care of persons	75,000 00	
	22. Medical	1,700 00	
	35. Fees, service of venires, etc.	10 00	
	39. General plant	596 00	

Institutions Department (Child Welfare Division).

C.	EQUIPMENT		$25,455 00
	7. Furniture and fittings	$275 00	
	12. Medical, surgical, laboratory	180 00	
	16. Wearing apparel	25,000 00	
D.	SUPPLIES		1,695 00
	1. Office	$700 00	
	5. Medical, surgical, laboratory	275 00	
	8. Laundry, cleaning, toilet	250 00	
	9. Educational and recreational	250 00	
	16. General plant	220 00	
F.	SPECIAL ITEMS		1,000 00
	7. Pensions and annuities	$1,000 00	
			$129,665 31

Steamer "George A. Hibbard."

A.	PERSONAL SERVICE AS PER SCHEDULE A		$17,148 56
	1. Permanent employees	$16,598 56	
	2. Temporary employees	500 00	
	3. Unassigned	50 00	
B.	SERVICE OTHER THAN PERSONAL		6,220 00
	8. Light, heat and power	$80 00	
	13. Communication	140 00	
	39. General plant	6,000 00	
C.	EQUIPMENT		400 00
	11. Marine	$400 00	
D.	SUPPLIES		4,650 00
	3. Fuel	$4,300 00	
	14. Marine	350 00	
E.	MATERIALS		600 00
	11. Marine	$600 00	
F.	SPECIAL ITEMS		410 00
	7. Pensions and annuities	$360 00	
	11. Workingmen's compensation	50 00	
			$29,428 56

Suffolk School for Boys (Rainsford Island, Care of) . $2,800 00

Conservation Bureau.

G.	MISCELLANEOUS		$20,000 00
	2. Special investigations	$20,000 00	

LAW DEPARTMENT.

A.	PERSONAL SERVICE AS PER SCHEDULE A		$79,941 43
	1. Permanent employees	$77,441 43	
	2. Temporary employees	2,500 00	
B.	SERVICE OTHER THAN PERSONAL		1,525 00
	1. Printing and binding	$500 00	
	4. Transportation of persons	100 00	
	13. Communication	800 00	
	18. Cleaning	25 00	
	39. General plant	100 00	

			Law Department.
C.	EQUIPMENT		$650 00
	9. Office	$200 00	
	10. Library	450 00	
D.	SUPPLIES		995 00
	1. Office	$950 00	
	2. Food and ice	45 00	
			$83,111 43

LIBRARY DEPARTMENT.

A.	PERSONAL SERVICE		$680,000 00
B.	SERVICE OTHER THAN PERSONAL		112,425 00
	1. Printing and binding	$400 00	
	3. Advertising and posting	50 00	
	4. Transportation of persons	500 00	
	5. Cartage and freight	12,500 00	
	8. Light, heat and power	12,660 00	
	10. Rent, taxes and water	21,100 00	
	12. Bond and insurance premiums	125 00	
	13. Communication	2,245 00	
	18. Cleaning	1,045 00	
	19. Removal of ashes, dirt and garbage	250 00	
	21. Removal of snow	500 00	
	22. Medical	25 00	
	28. Expert	950 00	
	35. Fees, service of venires, etc.	75 00	
	39. General plant	60,000 00	
C.	EQUIPMENT		151,473 00
	2. Machinery	$9,358 00	
	5. Motorless vehicles	115 00	
	7. Furniture and fittings	11,000 00	
	9. Office	1,000 00	
	10. Library	125,000 00	
	13. Tools and instruments	1,500 00	
	17. General plant	3,500 00	
D.	SUPPLIES		32,869 00
	1. Office	$7,000 00	
	2. Food and ice	450 00	
	3. Fuel	20,000 00	
	4. Forage and animal	30 00	
	5. Medical, surgical, laboratory	75 00	
	8. Laundry, cleaning, toilet	2,000 00	
	10. Agricultural	750 00	
	13. Chemicals and disinfectants	64 00	
	16. General plant	2,500 00	
E.	MATERIALS		23,350 00
	1. Building	$1,850 00	
	10. Electrical	3,500 00	
	13. General plant	18,000 00	
F.	SPECIAL ITEMS		864 00
	7. Pensions and annuities	$864 00	
			$1,000,981 00

LICENSING BOARD.

A.	PERSONAL SERVICE AS PER SCHEDULE A		$27,275 00
	1. Permanent employees	$26,000 00	
	2. Temporary employees	1,275 00	
B.	SERVICE OTHER THAN PERSONAL		6,810 00
	1. Printing and binding	$200 00	
	8. Light, heat and power	650 00	
	10. Rent, taxes and water	4,500 00	
	13. Communication	350 00	
	18. Cleaning	10 00	
	22. Medical	25 00	
	35. Fees, service of venires, etc.	1,000 00	
	39. General plant	75 00	
C.	EQUIPMENT		250 00
	7. Furniture and fittings	$100 00	
	9. Office	100 00	
	10. Library	50 00	
D.	SUPPLIES		1,570 00
	1. Office	$1,500 00	
	2. Food and ice	40 00	
	8. Laundry, cleaning, toilet	25 00	
	16. General plant	5 00	
			$35,905 00

MARKET DEPARTMENT.

A.	PERSONAL SERVICE AS PER SCHEDULE A		$14,388 29
	1. Permanent employees	$14,388 29	
B.	SERVICE OTHER THAN PERSONAL		1,695 00
	1. Printing and binding	$30 00	
	4. Transportation of persons	50 00	
	8. Light, heat and power	1,400 00	
	13. Communication	60 00	
	18. Cleaning	80 00	
	19. Removal of ashes, dirt and garbage,	15 00	
	29. Stenographic, copying and indexing	10 00	
	39. General plant	50 00	
C.	EQUIPMENT		40 00
	13. Tools and instruments	$40 00	
D.	SUPPLIES		255 00
	1. Office	$70 00	
	8. Laundry, cleaning, toilet	140 00	
	13. Chemicals and disinfectants	10 00	
	16. General plant	35 00	
E.	MATERIALS		50 00
	10. Electrical	$50 00	
			$16,428 29

MAYOR, OFFICE EXPENSES.

A.	PERSONAL SERVICE AS PER SCHEDULE A		$60,116 69
	1. Permanent employees	$58,616 69	
	2. Temporary employees	1,500 00	

	Mayor, Office Expenses.	
B. SERVICE OTHER THAN PERSONAL		$5,603 00
1. Printing and binding	$250 00	
4. Transportation of persons	2,000 00	
12. Bond and insurance premiums	3 00	
13. Communication	1,200 00	
14. Motor vehicle repairs and care	1,800 00	
29. Stenographic, copying and indexing	150 00	
35. Fees, service of venires, etc.	50 00	
37. Photographic and blueprinting	100 00	
39. General plant	50 00	
C. EQUIPMENT		4,250 00
4. Motor vehicles	$3,900 00	
9. Office	300 00	
10. Library	50 00	
D. SUPPLIES		3,500 00
1. Office	$2,500 00	
11. Motor vehicle	1,000 00	
G. MISCELLANEOUS		20,000 00
3. Incidental expenditures	$20,000 00	
		$93,469 69
Public Celebrations		$60,000 00
Conventions, etc.		$10,000 00

PARK DEPARTMENT.

A. PERSONAL SERVICE AS PER SCHEDULE A		$1,132,642 53
1. Permanent employees	$1,072,642 53	
2. Temporary employees	55,000 00	
3. Unassigned	5,000 00	
B. SERVICE OTHER THAN PERSONAL		221,615 00
1. Printing and binding	$3,200 00	
3. Advertising and posting	175 00	
4. Transportation of persons	2,000 00	
5. Cartage and freight	300 00	
6. Hire of teams and auto trucks	44,000 00	
8. Light, heat and power	13,500 00	
10. Rent, taxes and water	5,550 00	
12. Bond and insurance premiums	180 00	
13. Communication	3,000 00	
14. Motor vehicle repairs and care	3,500 00	
15. Motorless vehicle repairs	1,500 00	
16. Care of animals	35 00	
18. Cleaning	75 00	
21. Removal of snow	5,000 00	
22. Medical	200 00	
28. Expert	2,500 00	
29. Stenographic, copying and indexing	100 00	
35. Fees, service of venires, etc.	150 00	
37. Photographic and blueprinting	900 00	
39. General plant	125,000 00	
42. Music, concerts, etc.	10,750 00	

Park Department.

C.	EQUIPMENT		$53,865 00
4.	Motor vehicles	$21,800 00	
5.	Motorless vehicles	1,700 00	
6.	Stable	750 00	
7.	Furniture and fittings	7,000 00	
8.	Educational and recreational	2,500 00	
9.	Office	325 00	
10.	Library	90 00	
13.	Tools and instruments	7,500 00	
14.	Live stock	1,200 00	
16.	Wearing apparel	9,000 00	
17.	General plant	2,000 00	
D.	SUPPLIES		111,625 00
1.	Office	$4,500 00	
2.	Food and ice	725 00	
3.	Fuel	45,000 00	
4.	Forage and animal	30,000 00	
5.	Medical, surgical, laboratory	200 00	
8.	Laundry, cleaning, toilet	6,500 00	
9.	Educational and recreational	3,000 00	
10.	Agricultural	11,900 00	
11.	Motor vehicle	6,500 00	
13.	Chemicals and disinfectants	1,000 00	
16.	General plant	2,300 00	
E.	MATERIALS		56,900 00
1.	Building	$8,000 00	
9.	Machinery	700 00	
10.	Electrical	700 00	
12.	Parks and recreational	40,000 00	
13.	General plant	7,500 00	
F.	SPECIAL ITEMS		12,052 00
7.	Pensions and annuities	$8,552 00	
11.	Workingmen's compensation	3,500 00	
G.	MISCELLANEOUS		1,300 00
6.	Christmas Tree Celebration	$1,300 00	
			$1,589,999 53

Cemetery Division.

A.	PERSONAL SERVICE AS PER SCHEDULE A		$127,811 38
1.	Permanent employees	$112,811 38	
2.	Temporary employees	12,000 00	
3.	Unassigned	3,000 00	
B.	SERVICE OTHER THAN PERSONAL		24,607 00
3.	Advertising and posting	$15 00	
4.	Transportation of persons	30 00	
6.	Hire of teams and auto trucks	500 00	
8.	Light, heat and power	198 00	
12.	Bond and insurance premiums	25 00	
13.	Communication	329 00	
14.	Motor vehicle repairs and care	450 00	
15.	Motorless vehicle repairs	100 00	
16.	Care of animals	600 00	
18.	Cleaning	50 00	

Park Department (Cemetery Division).

22.	Medical	$10 00	
28.	Expert	300 00	
39.	General plant	22,000 00	
C.	EQUIPMENT		$7,750 00
4.	Motor vehicles	$3,900 00	
6.	Stable	250 00	
7.	Furniture and fittings	200 00	
9.	Office	100 00	
13.	Tools and instruments	750 00	
16.	Wearing apparel	50 00	
17.	General plant	2,500 00	
D.	SUPPLIES		8,875 00
1.	Office	$950 00	
2.	Food and ice	50 00	
3.	Fuel	1,500 00	
4.	Forage and animal	1,500 00	
5.	Medical, surgical, laboratory	25 00	
8.	Laundry, cleaning, toilet	25 00	
10.	Agricultural	4,000 00	
11.	Motor vehicle	500 00	
13.	Chemicals and disinfectants	25 00	
16.	General plant	300 00	
E.	MATERIALS		3,825 00
1.	Building	$25 00	
2.	Highway	3,000 00	
13.	General plant	800 00	
F.	SPECIAL ITEMS		100 00
11.	Workingmen's compensation	$100 00	
			$172,968 38

POLICE DEPARTMENT.

A.	PERSONAL SERVICE AS PER SCHEDULE A		$4,430,802 05
1.	Permanent employees	$4,428,755 05	
2.	Temporary employees	1,461 00	
3.	Unassigned	586 00	
B.	SERVICE OTHER THAN PERSONAL		196,005 00
1.	Printing and binding	$6,500 00	
3.	Advertising and posting	250 00	
4.	Transportation of persons	17,500 00	
5.	Cartage and freight	2,000 00	
8.	Light, heat and power	25,000 00	
10.	Rent, taxes and water	31,905 00	
12.	Bond and insurance premiums	400 00	
13.	Communication	16,000 00	
14.	Motor vehicle repairs and care	14,000 00	
15.	Motorless vehicle repairs	150 00	
16.	Care of animals	4,600 00	
18.	Cleaning	6,000 00	
19.	Removal of ashes, dirt and garbage,	150 00	
22.	Medical	7,000 00	
28.	Expert	600 00	
35.	Fees, service of venires, etc.	2,000 00	
37.	Photographic and blueprinting	1,600 00	
39.	General plant	60,000 00	
42.	Music, concerts, etc.	350 00	

Police Department.

C.	EQUIPMENT		$229,300 00
1.	Apparatus, cable, wire, etc.	$5,000 00	
4.	Motor vehicles	50,000 00	
6.	Stable	500 00	
7.	Furniture and fittings	16,000 00	
9.	Office	5,000 00	
12.	Medical, surgical, laboratory	300 00	
13.	Tools and instruments	1,500 00	
14.	Live stock	1,000 00	
16.	Wearing apparel	120,000 00	
17.	General plant	30,000 00	
D.	SUPPLIES		103,100 00
1.	Office	$20,000 00	
2.	Food and ice	8,500 00	
3.	Fuel	40,000 00	
4.	Forage and animal	6,000 00	
5.	Medical, surgical, laboratory	200 00	
8.	Laundry, cleaning, toilet	3,300 00	
11.	Motor vehicle	14,000 00	
13.	Chemicals and disinfectants	600 00	
16.	General plant	8,500 00	
17.	Electrical	2,000 00	
F.	SPECIAL ITEMS		265,384 00
2.	Damages	$500 00	
7.	Pensions and annuities	196,884 00	
14.	Listing	68,000 00	
			$5,224,591 05

PUBLIC BUILDINGS DEPARTMENT.

A.	PERSONAL SERVICE AS PER SCHEDULE A		$295,461 84
1.	Permanent employees	$293,012 84	
2.	Temporary employees	1,174 00	
3.	Unassigned	1,275 00	
B.	SERVICE OTHER THAN PERSONAL		176,190 00
1.	Printing and binding	$10 00	
3.	Advertising and posting	75 00	
4.	Transportation of persons	200 00	
5.	Cartage and freight	1,200 00	
8.	Light, heat and power	15,500 00	
10.	Rent, taxes and water	13,105 00	
13.	Communication	18,000 00	
14.	Motor vehicle repairs and care	1,200 00	
18.	Cleaning	4,000 00	
21.	Removal of snow	750 00	
28.	Expert	250 00	
29.	Stenographic, copying and indexing,	75 00	
35.	Fees, service of venires, etc.	125 00	
39.	General plant	121,700 00	
C.	EQUIPMENT		13,300 00
4.	Motor vehicles	$1,600 00	
7.	Furniture and fittings	10,000 00	
13.	Tools and instruments	1,500 00	
16.	Wearing apparel	200 00	
D.	SUPPLIES		54,815 00
1.	Office	$800 00	

Public Buildings Department.

2.	Food and ice	$2,100 00	
3.	Fuel	48,000 00	
5.	Medical, surgical, laboratory	15 00	
8.	Laundry, cleaning, toilet	2,200 00	
11.	Motor vehicle	1,000 00	
13.	Chemicals and disinfectants	300 00	
16.	General plant	400 00	
E.	MATERIALS		$2,275 00
1.	Building	$1,100 00	
10.	Electrical	1,100 00	
13.	General plant	75 00	
F.	SPECIAL ITEMS		25,652 00
6.	Military	$20,000 00	
7.	Pensions and annuities	4,652 00	
11.	Workingmen's compensation	1,000 00	
			$567,693 84

PUBLIC WELFARE DEPARTMENT.

Central Office.

A.	PERSONAL SERVICE AS PER SCHEDULE A		$84,527 13
1.	Permanent employees	$82,027 13	
2.	Temporary employees	2,500 00	
B.	SERVICE OTHER THAN PERSONAL		6,732 50
1.	Printing and binding	$225 00	
4.	Transportation of persons	1,200 00	
5.	Cartage and freight	350 00	
8.	Light, heat and power	1,200 00	
10.	Rent, taxes and water	75 00	
12.	Bond and insurance premiums	122 50	
13.	Communication	960 00	
18.	Cleaning	1,400 00	
39.	General plant	1,200 00	
C.	EQUIPMENT		1,147 00
7.	Furniture and fittings	$400 00	
9.	Office	547 00	
10.	Library	50 00	
13.	Tools and instruments	150 00	
D.	SUPPLIES		7,995 00
1.	Office	$2,700 00	
2.	Food and ice	40 00	
3.	Fuel	5,000 00	
5.	Medical, surgical, laboratory	100 00	
8.	Laundry, cleaning, toilet	100 00	
13.	Chemicals and disinfectants	30 00	
16.	General plant	25 00	
F.	SPECIAL ITEMS		1,626,750 00
7.	Pensions and annuities	$1,750 00	
9.	Care of dependents	900,000 00	
10.	Mothers' aid	725,000 00	
			$1,727,151 63

Public Welfare Department.

Temporary Home.

A. PERSONAL SERVICE AS PER SCHEDULE A		$3,465 00
1. Permanent employees	$3,335 00	
2. Temporary employees	130 00	
B. SERVICE OTHER THAN PERSONAL		2,625 00
4. Transportation of persons	$5 00	
8. Light, heat and power	1,200 00	
10. Rent, taxes and water	750 00	
13. Communication	95 00	
18. Cleaning	400 00	
22. Medical	25 00	
39. General plant	150 00	
C. EQUIPMENT		600 00
7. Furniture and fittings	$450 00	
13. Tools and instruments	75 00	
16. Wearing apparel	75 00	
D. SUPPLIES		3,285 00
1. Office	$30 00	
2. Food and ice	2,700 00	
3. Fuel	350 00	
5. Medical, surgical, laboratory	25 00	
8. Laundry, cleaning, toilet	75 00	
13. Chemicals and disinfectants	25 00	
16. General plant	80 00	
		$9,975 00

Wayfarers' Lodge.

A. PERSONAL SERVICE AS PER SCHEDULE A		$5,702 00
1. Permanent employees	$5,702 00	
B. SERVICE OTHER THAN PERSONAL		4,568 00
1. Printing and binding	$15 00	
8. Light, heat and power	1,200 00	
18. Cleaning	348 00	
35. Fees, service of venires, etc.	5 00	
39. General plant	3,000 00	
C. EQUIPMENT		1,200 00
7. Furniture and fittings	$800 00	
13. Tools and instruments	100 00	
16. Wearing apparel	300 00	
D. SUPPLIES		5,920 00
1. Office	$100 00	
2. Food and ice	4,500 00	
3. Fuel	1,000 00	
5. Medical, surgical, laboratory	20 00	
8. Laundry, cleaning, toilet	150 00	
13. Chemicals and disinfectants	100 00	
16. General plant	50 00	
		$17,390 00

PUBLIC WORKS DEPARTMENT.

Central Office.

A.	PERSONAL SERVICE AS PER SCHEDULE A		$85,797 72
	1. Permanent employees	$85,797 72	
B.	SERVICE OTHER THAN PERSONAL		1,211 00
	1. Printing and binding	$650 00	
	4. Transportation of persons	200 00	
	12. Bond and insurance premiums	6 00	
	13. Communication	40 00	
	14. Motor vehicle repairs and care	200 00	
	35. Fees, service of venires, etc.	15 00	
	39. General plant	100 00	
C.	EQUIPMENT		2,000 00
	4. Motor vehicles	$1,900 00	
	9. Office	100 00	
D.	SUPPLIES		3,352 00
	1. Office	$2,900 00	
	2. Food and ice	100 00	
	8. Laundry, cleaning, toilet	2 00	
	11. Motor vehicle	350 00	
			$92,360 72

Bridge Service.

A.	PERSONAL SERVICE AS PER SCHEDULE A		$377,132 14
	1. Permanent employees	$353,132 14	
	2. Temporary employees	17,000 00	
	3. Unassigned	7,000 00	
B.	SERVICE OTHER THAN PERSONAL		37,460 00
	3. Advertising and posting	$25 00	
	4. Transportation of persons	500 00	
	5. Cartage and freight	10 00	
	6. Hire of teams and auto trucks	75 00	
	8. Light, heat and power	9,000 00	
	10. Rent, taxes and water	350 00	
	13. Communication	200 00	
	14. Motor vehicle repairs and care	2,200 00	
	18. Cleaning	15 00	
	35. Fees, service of venires, etc.	75 00	
	37. Photographic and blueprinting	10 00	
	39. General plant	25,000 00	
C.	EQUIPMENT		7,900 00
	4. Motor vehicles	$3,500 00	
	7. Furniture and fittings	200 00	
	9. Office	400 00	
	13. Tools and instruments	2,800 00	
	17. General plant	1,000 00	
D.	SUPPLIES		8,810 00
	1. Office	$1,600 00	
	2. Food and ice	100 00	
	3. Fuel	4,500 00	
	8. Laundry, cleaning, toilet	100 00	
	11. Motor vehicle	1,300 00	
	13. Chemicals and disinfectants	10 00	
	16. General plant	1,200 00	

Public Works Department (Bridge Service).

E.	MATERIALS		$33,475 00
1.	Building	$250 00	
3.	Bridges	32,000 00	
9.	Machinery	350 00	
10.	Electrical	850 00	
13.	General plant	25 00	
F.	SPECIAL ITEMS		5,800 00
7.	Pensions and annuities	$5,200 00	
11.	Workingmen's compensation	600 00	
			$470,577 14

Ferry Service.

A.	PERSONAL SERVICE AS PER SCHECULE A		$354,825 57
1.	Permanent employees	$325,825 57	
2.	Temporary employees	22,000 00	
3.	Unassigned	7,000 00	
B.	SERVICE OTHER THAN PERSONAL		72,816 25
1.	Printing and Binding	$425 00	
3.	Advertising and posting	40 00	
4.	Transportation of persons	100 00	
5.	Cartage and freight	250 00	
6.	Hire of teams and auto trucks	3,300 00	
8.	Light, heat and power	8,000 00	
10.	Rent, taxes and water	300 00	
12.	Bond and insurance premiums	90 00	
13.	Communication	260 00	
15.	Motorless vehicle repairs	100 00	
18.	Cleaning	36 00	
22.	Medical	25 00	
35.	Fees, service of venires, etc.	20 00	
39.	General plant	59,870 25	
C.	EQUIPMENT		7,589 75
5.	Motorless vehicles	$500 00	
7.	Furniture and fittings	50 00	
9.	Office	129 75	
11.	Marine	2,000 00	
13.	Tools and instruments	4,310 00	
16.	Wearing apparel	300 00	
17.	General plant	300 00	
D.	SUPPLIES		75,190 00
1.	Office	$1,000 00	
2.	Food and ice	90 00	
3.	Fuel	70,000 00	
8.	Laundry, cleaning, toilet	400 00	
13.	Chemicals and disinfectants	200 00	
16.	General plant	3,500 00	
E.	MATERIALS		12,400 00
1.	Building	$200 00	
4.	Ferries	11,000 00	
10.	Electrical	1,200 00	
F.	SPECIAL ITEMS		10,200 00
7.	Pensions and annuities	$9,600 00	
11.	Workingmen's compensation	600 00	
			$533,021 57

Public Works Department.

Lighting Service.

A.	PERSONAL SERVICE AS PER SCHEDULE A		$6,909 70
	1. Permanent employees	$6,909 70	
B.	SERVICE OTHER THAN PERSONAL		919,125 00
	4. Transportation of persons	$15 00	
	8. Light, heat and power	915,000 00	
	14. Motor vehicle repairs and care	200 00	
	35. Fees, service of venires, etc.	10 00	
	39. General plant	3,900 00	
C.	EQUIPMENT		2,150 00
	4. Motor vehicles	$150 00	
	17. General plant	2,000 00	
D.	SUPPLIES		400 00
	1. Office	$200 00	
	11. Motor vehicle	200 00	
			$928,584 70

Paving Service.

A.	PERSONAL SERVICE AS PER SCHEDULE A		$1,213,979 92
	1. Permanent employees	$1,048,979 92	
	2. Temporary employees	105,000 00	
	3. Unassigned	60,000 00	
B.	SERVICE OTHER THAN PERSONAL		382,320 00
	3. Advertising and posting	$100 00	
	4. Transportation of persons	1,200 00	
	5. Cartage and freight	10 00	
	6. Hire of teams and auto trucks	52,000 00	
	8. Light, heat and power	1,800 00	
	10. Rent, taxes and water	4,000 00	
	12. Bond and insurance premiums	10 00	
	13. Communication	2,000 00	
	14. Motor vehicle repairs and care	10,000 00	
	15. Motorless vehicle repairs	750 00	
	16. Care of animals	5,000 00	
	18. Cleaning	175 00	
	20. Disposal of ashes, dirt and garbage,	125 00	
	21. Removal of snow	290,000 00	
	35. Fees, service of venires, etc.	1,000 00	
	37. Photographic and blueprinting	50 00	
	39. General plant	7,000 00	
	42. Repairing streets, etc.	7,100 00	
C.	EQUIPMENT		98,950 00
	2. Machinery	$7,000 00	
	4. Motor vehicles	50,000 00	
	6. Stable	600 00	
	7. Furniture and fittings	200 00	
	9. Office	100 00	
	13. Tools and instruments	15,000 00	
	16. Wearing apparel	50 00	
	17. General plant	26,000 00	
D.	SUPPLIES		53,800 00
	1. Office	$7,000 00	
	2. Food and ice	1,000 00	
	3. Fuel	9,500 00	

Public Works Department (Paving Service).

4.	Forage and animal	$18,000 00	
8.	Laundry, cleaning, toilet	150 00	
11.	Motor vehicle	14,000 00	
13.	Chemicals and disinfectants	150 00	
16.	General plant	4,000 00	
E.	MATERIALS		$191,650 00
1.	Building	$1,500 00	
2.	Highway	175,000 00	
10.	Electrical	150 00	
13.	General plant	15,000 00	
F.	SPECIAL ITEMS		28,000 00
7.	Pensions and annuities	$23,000 00	
11.	Workingmen's compensation	5,000 00	
			$1,968,699 92

Sanitary Service.

A.	PERSONAL SERVICE AS PER SCHEDULE A		$1,824,911 53
1.	Permanent employees	$1,664,911 53	
2.	Temporary employees	75,000 00	
3.	Unassigned	85,000 00	
B.	SERVICE OTHER THAN PERSONAL		989,739 00
1.	Printing and binding	$1,000 00	
3.	Advertising and posting	150 00	
4.	Transportation of persons	300 00	
5.	Cartage and freight	50 00	
6.	Hire of teams and auto trucks	130,000 00	
8.	Light, heat and power	3,900 00	
10.	Rent, taxes and water	1,950 00	
12.	Bond and insurance premiums	3 00	
13.	Communication	1,500 00	
14.	Motor vehicle repairs and care	25,000 00	
15.	Motorless vehicle repairs	25,000 00	
16.	Care of animals	9,000 00	
18.	Cleaning	350 00	
19.	Removal of ashes, dirt and garbage	410,636 00	
20.	Disposal of ashes, dirt and garbage	360,000 00	
22.	Medical	50 00	
35.	Fees, service of venires, etc.	850 00	
39.	General plant	20,000 00	
C.	EQUIPMENT		85,100 00
4.	Motor vehicles	$55,000 00	
5.	Motorless vehicles	12,000 00	
6.	Stable	3,200 00	
7.	Furniture and fittings	150 00	
9.	Office	150 00	
13.	Tools and instruments	9,000 00	
14.	Live stock	3,500 00	
16.	Wearing apparel	100 00	
17.	General plant	2,000 00	
D.	SUPPLIES		121,600 00
1.	Office	$3,800 00	
2.	Food and ice	5,500 00	
3.	Fuel	6,500 00	

Public Works Department (Sanitary Service).

4.	Forage and animal	$90,000 00	
8.	Laundry, cleaning, toilet	125 00	
11.	Motor vehicle	14,000 00	
13.	Chemicals and disinfectants	175 00	
16.	General plant	1,500 00	
E.	MATERIALS		$70,475 00
1.	Building	$1,300 00	
2.	Highway	30,000 00	
10.	Electrical	175 00	
13.	General plant	39,000 00	
F.	SPECIAL ITEMS		38,000 00
7.	Pensions and annuities	$20,000 00	
11.	Workingmen's compensation	18,000 00	
			$3,129,825 53

Sewer Service.

A.	PERSONAL SERVICE AS PER SCHEDULE A		$443,256 62
1.	Permanent employees	$424,256 62	
2.	Temporary employees	4,000 00	
3.	Unassigned	15,000 00	
B.	SERVICE OTHER THAN PERSONAL		148,605 00
1.	Printing and binding	$150 00	
3.	Advertising and posting	20 00	
4.	Transportation of persons	1,400 00	
5.	Cartage and freight	50 00	
6.	Hire of teams and auto trucks	150 00	
8.	Light, heat and power	28,500 00	
10.	Rent, taxes and water	850 00	
13.	Communication	800 00	
14.	Motor vehicle repairs and care	1,800 00	
15.	Motorless vehicle repairs	200 00	
16.	Care of animals	200 00	
18.	Cleaning	94,000 00	
20.	Disposal of ashes, dirt and garbage	125 00	
22.	Medical	100 00	
28.	Expert	200 00	
35.	Fees, service of venires, etc.	260 00	
39.	General plant	18,000 00	
42.	Repairing streets, etc.	1,800 00	
C.	EQUIPMENT		17,158 00
4.	Motor vehicles	$10,000 00	
6.	Stable	93 00	
13.	Tools and instruments	1,800 00	
14.	Live stock	650 00	
16.	Wearing apparel	615 00	
17.	General plant	4,000 00	
D.	SUPPLIES		72,665 00
1.	Office	$2,200 00	
2.	Food and ice	475 00	
3.	Fuel	59,800 00	
4.	Forage and animal	2,800 00	
5.	Medical, surgical, laboratory	15 00	
8.	Laundry, cleaning, toilet	145 00	
11.	Motor vehicle	3,000 00	

Public Works Department (Sewer Service).

	13. Chemicals and disinfectants	$230 00	
	16. General plant	4,000 00	
E.	MATERIALS		$23,100 00
	1. Building	$2,200 00	
	5. Sewer	12,000 00	
	10. Electrical	600 00	
	13. General plant	8,300 00	
F.	SPECIAL ITEMS		8,000 00
	7. Pensions and annuities	$5,500 00	
	11. Workingmen's compensation	2,500 00	
			$712,784 62

REGISTRY DEPARTMENT.

A.	PERSONAL SERVICE AS PER SCHEDULE A		$40,258 58
	1. Permanent employees	$39,908 58	
	2. Temporary employees	350 00	
B.	SERVICE OTHER THAN PERSONAL		8,970 00
	1. Printing and binding	$3,300 00	
	3. Advertising and posting	15 00	
	4. Transportation of persons	25 00	
	12. Bond and insurance premiums	5 00	
	29. Stenographic, copying and indexing	550 00	
	35. Fees, service of venires, etc.	5,000 00	
	39. General plant	75 00	
C.	EQUIPMENT		300 00
	9. Office	$300 00	
D.	SUPPLIES		3,000 00
	1. Office	$3,000 00	
			$52,528 58

RESERVE FUND (for the payment of claims, executions of court, court fees, expert witnesses, legal and miscellaneous expenses and for transfers) $500,000 00

SINKING FUNDS DEPARTMENT.

A.	PERSONAL SERVICE AS PER SCHEDULE A		$2,659 60
	1. Permanent employees	$2,659 60	
D.	SUPPLIES		700 00
	1. Office	$700 00	
			$3,359 60

SOLDIERS' RELIEF DEPARTMENT.

A.	PERSONAL SERVICE AS PER SCHEDULE A		$63,869 06
	1. Permanent employees	$63,619 06	
	2. Temporary employees	250 00	
B.	SERVICE OTHER THAN PERSONAL		1,755 00
	1. Printing and binding	$150 00	

Soldiers' Relief Department.

	4. Transportation of persons	$1,400 00	
	12. Bond and insurance premiums	110 00	
	35. Fees, service of venires, etc.	20 00	
	39. General plant	75 00	
C.	EQUIPMENT		$130 00
	9. Office	$130 00	
D.	SUPPLIES		1,400 00
	1. Office	$1,400 00	
F.	SPECIAL ITEMS		350,000 00
	8. State and military aid, soldiers' relief and burials	$350,000 00	
			$417,154 06

STATISTICS DEPARTMENT.

A.	PERSONAL SERVICE AS PER SCHEDULE A		$13,219 72
	1. Permanent employees	$13,219 72	
B.	SERVICE OTHER THAN PERSONAL		620 00
	1. Printing and binding	$600 00	
	39. General plant	20 00	
C.	EQUIPMENT		137 03
	9. Office	$87 03	
	10. Library	50 00	
D.	SUPPLIES		150 00
	1. Office	$150 00	
			$14,126 75

STREET LAYING OUT-DEPARTMENT.

A.	PERSONAL SERVICE AS PER SCHEDULE A		$174,826 07
	1. Permanent employees	$174,826 07	
B.	SERVICE OTHER THAN PERSONAL		6,963 00
	1. Printing and binding	$300 00	
	3. Advertising and posting	800 00	
	4. Transportation of persons	4,000 00	
	12. Bond and insurance premiums	16 00	
	13. Communication	5 00	
	14. Motor vehicle repairs and care	150 00	
	28. Expert	250 00	
	35. Fees, services of venires, etc.	800 00	
	37. Photographic and blueprinting	242 00	
	39. General plant	400 00	
C.	EQUIPMENT		900 00
	4. Motor vehicles	$75 00	
	9. Office	150 00	
	10. Library	400 00	
	13. Tools and instruments	250 00	
	16. Wearing apparel	25 00	
D.	SUPPLIES		3,450 00
	1. Office	$3,300 00	
	11. Motor vehicle	150 00	

Street Laying-Out Department.

E.	MATERIALS		$350 00
	13. General plant	$350 00	
			$186,489 07

SUPPLY DEPARTMENT.

A.	PERSONAL SERVICE AS PER SCHEDULE A		$30,732 47
	1. Permanent employees	$30,732 47	
B.	SERVICE OTHER THAN PERSONAL		10,171 25
	3. Advertising and posting	$900 00	
	4. Transportation of persons	150 00	
	13. Communication	10 00	
	14. Motor vehicle repairs and care	874 25	
	28. Expert	8,200 00	
	35. Fees, service of venires, etc.	25 00	
	39. General plant	12 00	
C.	EQUIPMENT		321 50
	4. Motor vehicles	$200 00	
	9. Office	121 50	
D.	SUPPLIES		4,600 00
	1. Office	$4,000 00	
	11. Motor vehicle	600 00	
			$45,825 22

TREASURY DEPARTMENT.

A.	PERSONAL SERVICE AS PER SCHEDULE A		$45,251 88
	1. Permanent employees	$43,751 88	
	2. Temporary employees	1,500 00	
B.	SERVICE OTHER THAN PERSONAL		10,725 00
	1. Printing and binding	$50 00	
	3. Advertising and posting	100 00	
	4. Transporation of persons	8,000 00	
	12. Bond and insurance premiums	2,500 00	
	39. General plant	75 00	
C.	EQUIPMENT		200 00
	9. Office	$200 00	
D.	SUPPLIES		4,100 00
	1. Office	$4,000 00	
	2. Food and ice	100 00	
			$60,276 88

WEIGHTS AND MEASURES DEPARTMENT.

A.	PERSONAL SERVICE AS PER SCHEDULE A		$34,416 15
	1. Permanent employees	$34,416 15	
B.	SERVICE OTHER THAN PERSONAL		3,818 00
	1. Printing and binding	$24 00	
	3. Advertising and posting	15 00	
	4. Transportation of persons	125 00	
	12. Bond and insurance premiums	9 00	
	14. Motor vehicle repairs and care	3,500 00	

Weights and Measures Department.

35.	Fees, service of venires, etc.	$80 00	
39.	General plant	65 00	
C.	EQUIPMENT		$7,600 00
4.	Motor vehicles	$6,500 00	
13.	Tools and instruments	1,100 00	
D.	SUPPLIES		1,840 00
1.	Office	$630 00	
11.	Motor vehicles	1,200 00	
16.	General plant	10 00	
			$47,674 15

BRIDGES, REPAIRS, ETC.	$125,000 00
FERRY IMPROVEMENTS, ETC.	$60,000 00
GRANOLITHIC SIDEWALKS	$50,000 00
RECONSTRUCTING AND REPAIRING STREETS BY CONTRACT	$1,000,000 00
RECONSTRUCTING AND REPAIRING PARKWAYS AND ROADWAYS BY CONTRACT	$75,000 00

CITY DEBT REQUIREMENTS.

F.	SPECIAL ITEMS		$7,184,381 15
3.	Sinking funds	$310,082 00	
4.	Serial loans	3,005,923 35	
5.	Interest	3,868,375 80	

COUNTY OF SUFFOLK.

SUFFOLK COUNTY COURTHOUSE (CUSTODIAN).

A.	PERSONAL SERVICE AS PER SCHEDULE A		$143,017 77
	1. Permanent employees	$142,367 77	
	2. Temporary employees	500 00	
	3. Unassigned	150 00	
B.	SERVICE OTHER THAN PERSONAL		6,905 00
	5. Cartage and freight	$5 00	
	13. Communication	1,800 00	
	18. Cleaning	4,500 00	
	19. Removal of ashes, dirt and garbage,	600 00	
C.	EQUIPMENT		265 00
	9. Office	$65 00	
	16. Wearing apparel	200 00	
D.	SUPPLIES		100 00
	1. Office	$75 00	
	5. Medical, surgical, laboratory	25 00	
F.	SPECIAL ITEMS		3,690 83
	7. Pensions and annuities	$3,390 83	
	11. Workingmen's compensation	300 00	
			$153,978 60

SUFFOLK COUNTY COURTHOUSE (COUNTY BUILDINGS).

B.	SERVICE OTHER THAN PERSONAL		$35,032 00
	8. Light, heat and power	$10,000 00	
	35. Fees, service of venires, etc.	32 00	
	39. General plant	25,000 00	
C.	EQUIPMENT		9,600 00
	3. Electrical	$750 00	
	7. Furniture and fittings	8,000 00	
	13. Tools and instruments	850 00	
D.	SUPPLIES		20,300 00
	2. Food and ice	$700 00	
	3. Fuel	17,000 00	
	8. Laundry, cleaning, toilet	1,750 00	
	13. Chemicals and disinfectants	350 00	
	16. General plant	500 00	
E.	MATERIALS		3,500 00
	1. Building	$1,700 00	
	10. Electrical	1,600 00	
	13. General plant	200 00	
			$68,432 00

COUNTY BUILDINGS.

A.	PERSONAL SERVICE AS PER SCHEDULE A		$67,141 95
	1. Permanent employees	$67,091 95	
	3. Unassigned	50 00	

Suffolk County Courthouse (County Buildings).

B.	SERVICE OTHER THAN PERSONAL		$30,586 00
5.	Cartage and freight	$50 00	
8.	Light, heat and power	3,300 00	
10.	Rent, taxes and water	1,800 00	
18.	Cleaning	386 00	
35.	Fees, service of venires, etc.	50 00	
39.	General plant	25,000 00	
C.	EQUIPMENT		2,500 00
7.	Furniture and fittings	$2,000 00	
13.	Tools and instruments	500 00	
D.	SUPPLIES		3,510 00
1.	Office	$60 00	
3.	Fuel	3,000 00	
8.	Laundry, cleaning, toilet	350 00	
13.	Chemicals and disinfectants	50 00	
16.	General plant	50 00	
E.	MATERIALS		175 00
1.	Building	$75 00	
10.	Electrical	100 00	
F.	SPECIAL ITEMS		1,221 00
7.	Pensions and annuities	$1,221 00	
			$105,133 95

JAIL.

A.	PERSONAL SERVICE AS PER SCHEDULE A		$104,527 05
1.	Permanent employees	$104,527 05	
B.	SERVICE OTHER THAN PERSONAL		19,270 00
3.	Advertising and posting	$25 00	
4.	Transportation of persons	50 00	
8.	Light, heat and power	5,150 00	
12.	Bond and insurance premiums	10 00	
13.	Communication	1,000 00	
14.	Motor vehicle repairs and care	300 00	
15.	Motorless vehicle repairs	100 00	
16.	Care of animals	400 00	
22.	Medical	100 00	
35.	Fees, service of venires, etc.	60 00	
39.	General plant	12,000 00	
42.	Music, concerts, etc.	75 00	
C.	EQUIPMENT		7,565 00
4.	Motor vehicles	$165 00	
7.	Furniture and fittings	2,500 00	
12.	Medical, surgical, laboratory	75 00	
13.	Tools and instruments	1,200 00	
14.	Livestock	75 00	
16.	Wearing apparel	3,500 00	
17.	General plant	50 00	
D.	SUPPLIES		59,850 00
1.	Office	$1,200 00	
2.	Food and ice	40,000 00	
3.	Fuel	12,000 00	
4.	Forage and animal	800 00	
5.	Medical, surgical, laboratory	1,200 00	

Suffolk County Jail.

	8. Laundry, cleaning, toilet	$2,000 00	
	9. Educational and recreational	50 00	
	10. Agricultural	150 00	
	11. Motor vehicle	550 00	
	13. Chemicals and disinfectants	800 00	
	15. Tobacco	850 00	
	16. General plant	250 00	
E.	MATERIALS		$7,075 00
	1. Building	$4,000 00	
	9. Machinery	25 00	
	10. Electrical	350 00	
	13. General plant	2,700 00	
F.	SPECIAL ITEMS		5,543 36
	7. Pensions and annuities	$4,643 36	
	9. Care of dependents	900 00	
			$203,830 41

SUPREME JUDICIAL COURT.

A.	PERSONAL SERVICE AS PER SCHEDULE A		$45,680 00
	1. Permanent employees	$45,680 00	
B.	SERVICE OTHER THAN PERSONAL		15,465 75
	1. Printing and binding	$200 00	
	5. Cartage and freight	50 00	
	12. Bond and insurance premiums	45 75	
	13. Communication	160 00	
	18. Cleaning	10 00	
	35. Fees, service of venires, etc.	15,000 00	
C.	EQUIPMENT		600 00
	16. Wearing apparel	$600 00	
D.	SUPPLIES		1,200 00
	1. Office	$1,200 00	
F.	SPECIAL ITEMS		2,818 00
	7. Pensions and annuities	$2,818 00	
			$65 763 75

SUPERIOR COURT, CIVIL SESSION, GENERAL EXPENSES.

A.	PERSONAL SERVICE AS PER SCHEDULE A		$203,772 00
	1. Permanent employees	$201,948 00	
	2. Temporary employees	1,824 00	
B.	SERVICE OTHER THAN PERSONAL		358,615 00
	1. Printing and binding	$500 00	
	12. Bond and insurance premiums	125 00	
	13. Communication	450 00	
	28. Expert	15 00	
	29. Stenographic, copying, indexing	2,500 00	
	34. Jurors	275,000 00	
	35. Fees, service of venires, etc.	80,000 00	
	39. General plant	25 00	
C.	EQUIPMENT		5,100 00
	9. Office	$700 00	

Superior Court, Civil Session, General Expenses.

	10. Library	$1,200 00	
	16. Wearing apparel	3,200 00	
D.	SUPPLIES		$4,500 00
	1. Office	$1,000 00	
	2. Food and ice	3,500 00	
F.	SPECIAL ITEMS		9,000 00
	7. Pensions and annuities	$9,000 00	
			$580,987 00

SUPERIOR COURT, CIVIL SESSION, CLERK'S OFFICE.

A.	PERSONAL SERVICE AS PER SCHEDULE A		$123,111 50
	1. Permanent employees	$122,611 50	
	3. Unassigned	500 00	
B.	SERVICE OTHER THAN PERSONAL		12,900 00
	1. Printing and binding	$12,000 00	
	3. Advertising and posting	250 00	
	13. Communication	500 00	
	39. General plant	150 00	
C.	EQUIPMENT		1,025 00
	9. Office	$900 00	
	10. Library	125 00	
D.	SUPPLIES		8,500 00
	1. Office	$8,500 00	
F.	SPECIAL ITEMS		3,446 52
	7. Pensions and annuities	$3,446 52	
			$148,983 02

SUPERIOR COURT, CRIMINAL SESSION.

A.	PERSONAL SERVICE AS PER SCHEDULE A		$211,906 52
	1. Permanent employees	$187,906 52	
	2. Temporary employees	24,000 00	
B.	SERVICE OTHER THAN PERSONAL		325,800 00
	1. Printing and binding	$2,500 00	
	4. Transportation of persons	35,000 00	
	12. Bond and insurance premiums	300 00	
	13. Communication	1,800 00	
	28. Expert	19,000 00	
	29. Stenographic, copying and indexing	7,000 00	
	34. Jurors	175,000 00	
	35. Fees, service of venires, etc.	85,000 00	
	37. Photographic and blueprinting	100 00	
	39. General plant	100 00	
C.	EQUIPMENT		2,700 00
	9. Office	$600 00	
	10. Library	300 00	
	16. Wearing apparel	1,800 00	
D.	SUPPLIES		14,000 00
	1. Office	$7,000 00	
	2. Food and ice	7,000 00	

Superior Court, Criminal Session.

F.	SPECIAL ITEMS		$7,662 00
	7. Pensions and annuities	$7,662 00	
G.	MISCELLANEOUS		1,100 00
	1. Probation officers' expenses	$1,100 00	
			$563,168 52

PROBATE COURT.

A.	PERSONAL SERVICE AS PER SCHEDULE A		$10,624 00
	1. Permanent employees	$8,124 00	
	3. Unassigned	2,500 00	
B.	SERVICE OTHER THAN PERSONAL		18,350 00
	1. Printing and binding	$11,500 00	
	13. Communication	650 00	
	29. Stenographic, copying and indexing,	4,200 00	
	35. Fees, service of venires, etc.	2,000 00	
C.	EQUIPMENT		700 00
	9. Office	$250 00	
	10. Library	250 00	
	16. Wearing apparel	200 00	
D.	SUPPLIES		7,000 00
	1. Office	$7,000 00	
			$36,674 00

MUNICIPAL COURT OF THE CITY OF BOSTON.

A.	PERSONAL SERVICE AS PER SCHEDULE A.		$330,764 08
	1. Permanent employees	$330,626 00	
	2. Temporary employees	138 08	
B.	SERVICE OTHER THAN PERSONAL		11,600 00
	1. Printing and binding	$1,500 00	
	4. Transportation of persons	5,000 00	
	5. Cartage and freight	50 00	
	12. Bond and insurance premiums	200 00	
	13. Communications	1,100 00	
	28. Expert	100 00	
	35. Fees, service of venires, etc.	3,500 00	
	39. General plant	150 00	
C.	EQUIPMENT		2,800 00
	9. Office	$1,000 00	
	10. Library	300 00	
	16. Wearing apparel	1,500 00	
D.	SUPPLIES		10,780 00
	1. Office	$10,700 00	
	5. Medical, surgical, laboratory	75 00	
	8. Laundry, cleaning, toilet	5 00	
F.	SPECIAL ITEMS		4,066 00
	7. Pensions and annuities	$3,166 00	
	9. Care of dependents	900 00	

Municipal Court of the City of Boston.

G.	MISCELLANEOUS		$2,000 00
	1. Probation officers' expenses	$2,000 00	
			$362,010 08

MUNICIPAL COURT, CHARLESTOWN DISTRICT.

A.	PERSONAL SERVICE AS PER SCHEDULE A		$26,480 90
	1. Permanent employees	$22,150 00	
	2. Temporary employees	4,330 90	
B.	SERVICE OTHER THAN PERSONAL		1,774 00
	4. Transportation of persons	$1,400 00	
	12. Bond and insurance premiums	24 00	
	13. Communication	300 00	
	39. General plant	50 00	
C.	EQUIPMENT		480 00
	9. Office	$200 00	
	10. Library	130 00	
	16. Wearing apparel	150 00	
D.	SUPPLIES		1,210 00
	1. Office	$1,200 00	
	2. Food and ice	10 00	
G.	MISCELLANEOUS		15 00
	1. Probation officers' expenses	$15 00	
			$29,959 90

EAST BOSTON DISTRICT COURT.

A.	PERSONAL SERVICE AS PER SCHEDULE A		$25,535 25
	1. Permanent employees	$21,902 50	
	2. Temporary employees	3,632 75	
B.	SERVICE OTHER THAN PERSONAL		1,581 20
	4. Transportation of persons	$1,300 00	
	13. Communication	200 00	
	15. Motorless vehicle repairs	50 00	
	18. Cleaning	31 20	
C.	EQUIPMENT		150 00
	16. Wearing apparel	$150 00	
D.	SUPPLIES		1,526 00
	1. Office	$1,500 00	
	2. Food and ice	26 00	
G.	MISCELLANEOUS		200 00
	1. Probation officers' expenses	$200 00	
			$28,992 45

MUNICIPAL COURT, SOUTH BOSTON DISTRICT.

A.	PERSONAL SERVICE AS PER SCHEDULE A		$21,435 15
	1. Permanent employees	$19,518 75	
	2. Temporary employees	1,916 40	

Municipal Court, South Boston District.

B.	SERVICE OTHER THAN PERSONAL		$1,560 00
	4. Transportation of persons	$1,300 00	
	12. Bond and insurance premium	30 00	
	13. Communication	190 00	
	22. Medical	25 00	
	39. General plant	15 00	
C.	EQUIPMENT		175 00
	10. Library	$25 00	
	16. Wearing apparel	150 00	
D.	SUPPLIES		700 00
	1. Office	$700 00	
G.	MISCELLANEOUS		100 00
	1. Probation officers' expenses	$100 00	
			$23,970 15

MUNICIPAL COURT, DORCHESTER DISTRICT.

A.	PERSONAL SERVICE AS PER SCHEDULE A		$23,983 50
	1. Permanent employees	$19,450 00	
	2. Temporary employees	4,533 50	
B.	SERVICE OTHER THAN PERSONAL		678 00
	4. Transportation of persons	$500 00	
	12. Bond and insurance premiums	18 00	
	13. Communication	160 00	
C.	EQUIPMENT		320 53
	9. Office	$145 53	
	10. Library	100 00	
	16. Wearing apparel	75 00	
D.	SUPPLIES		900 00
	1. Office	$900 00	
G.	MISCELLANEOUS		200 00
	1. Probation officers' expenses	$200 00	
			$26,082 03

MUNICIPAL COURT, ROXBURY DISTRICT.

A.	PERSONAL SERVICE AS PER SCHEDULE A		$62,633 50
	1. Permanent employees	$47,000 00	
	2. Temporary employees	15,633 50	
B.	SERVICE OTHER THAN PERSONAL		4,775 00
	4. Transportation of persons	$4,000 00	
	12. Bond and insurance premiums	50 00	
	13. Communication	700 00	
	39. General plant	25 00	
C.	EQUIPMENT		527 00
	9. Office	$227 00	
	10. Library	75 00	
	16. Wearing apparel	225 00	

Municipal Court, Roxbury District.

D.	SUPPLIES		$1,895 00
	1. Office	$1,850 00	
	2. Food and ice	45 00	
F.	SPECIAL ITEMS		1,250 00
	7. Pensions and annuities	$1,250 00	
G.	MISCELLANEOUS		700 00
	1. Probation officers' expenses	$700 00	
			$71,780 50

MUNICIPAL COURT, WEST ROXBURY DISTRICT.

A.	PERSONAL SERVICE AS PER SCHEDULE A		$27,705 85
	1. Permanent employees	$20,731 25	
	2. Temporary employees	6,974 60	
B.	SERVICE OTHER THAN PERSONAL		1,575 00
	4. Transportation of persons	$1,235 00	
	12. Bond and insurance premiums	15 00	
	13. Communication	300 00	
	39. General plant	25 00	
C.	EQUIPMENT		200 00
	10. Library	$50 00	
	16. Wearing apparel	150 00	
D.	SUPPLIES		1,000 00
	1. Office	$1,000 00	
G.	MISCELLANEOUS		250 00
	1. Probation officers' expenses	$250 00	
			$30,730 85

MUNICIPAL COURT, BRIGHTON DISTRICT.

A.	PERSONAL SERVICE AS PER SCHEDULE A		$13,331 00
	1. Permanent employees	$10,175 00	
	2. Temporary employees	3,156 00	
B.	SERVICE OTHER THAN PERSONAL		860 00
	4. Transportation of persons	$700 00	
	12. Bond and insurance premiums	10 00	
	13. Communication	150 00	
C.	EQUIPMENT		225 00
	10. Library	$150 00	
	16. Wearing apparel	75 00	
D.	SUPPLIES		650 00
	1. Office	$600 00	
	2. Food and ice	50 00	
F.	SPECIAL ITEMS		600 00
	7. Pensions and annuities	$600 00	
G.	MISCELLANEOUS		200 00
	1. Probation officers' expenses	$200 00	
			$15,866 00

BOSTON JUVENILE COURT.

A.	PERSONAL SERVICE AS PER SCHEDULE A		$23,686 50
	1. Permanent employees	$21,700 00	
	2. Temporary employees	1,986 50	
B.	SERVICE OTHER THAN PERSONAL		2,590 00
	4. Transportation of persons	$550 00	
	12. Bond and insurance premiums	30 00	
	13. Communication	550 00	
	17. Care of persons	900 00	
	22. Medical	225 00	
	28. Expert	235 00	
	35. Fees, service of venires, etc.	100 00	
C.	EQUIPMENT		200 00
	9. Office	$150 00	
	10. Library	50 00	
D.	SUPPLIES		600 00
	1. Office	$600 00	
G.	MISCELLANEOUS		800 00
	1. Probation officers' expenses	$800 00	
			$27,876 50

DISTRICT COURT OF CHELSEA.

A.	PERSONAL SERVICE AS PER SCHEDULE A		$22,558 95
	1. Permanent employees	$17,862 50	
	2. Temporary employees	4,696 45	
B.	SERVICE OTHER THAN PERSONAL		2,820 00
	4. Transportation of persons	$250 00	
	8. Light, heat and power	90 00	
	12. Bond and insurance premiums	15 00	
	13. Communication	225 00	
	18. Cleaning	20 00	
	28. Expert	1,700 00	
	35. Fees, service of venires, etc.	500 00	
	39. General plant	20 00	
C.	EQUIPMENT		200 00
	7. Furniture and fittings	$200 00	
D.	SUPPLIES		675 00
	1. Office	$675 00	
G.	MISCELLANEOUS		300 00
	1. Probation officers' expenses	$300 00	
			$26,553 95

REGISTRY OF DEEDS.

A.	PERSONAL SERVICE AS PER SCHEDULE A		$165,460 90
	1. Permanent employees	$144,460 90	
	2. Temporary employees	8,000 00	
	3. Unassigned	13,000 00	
B.	SERVICE OTHER THAN PERSONAL		2,699 50
	1. Printing and binding	$2,200 00	
	12. Bond and insurance premiums	49 50	

	Registry of Deeds.	
13. Communication	$300 00	
39. General plant	150 00	
C. EQUIPMENT		$300 00
9. Office	$300 00	
D. SUPPLIES		3,800 00
1. Office	$3,800 00	
		$172,260 40

INDEX COMMISSIONERS.

B. SERVICE OTHER THAN PERSONAL		$20,403 00
1. Printing and binding	$403 00	
29. Stenographic, copying and indexing,	20,000 00	
D. SUPPLIES		1,000 00
1. Office	$1,000 00	
		$21,403 00

INSANITY CASES.

B. SERVICE OTHER THAN PERSONAL		$27,065 00
13. Communication	$65 00	
35. Fees, service of venires, etc.	27,000 00	
D. SUPPLIES		50 00
1. Office	$50 00	
		$27,115 00

LAND COURT.

B. SERVICE OTHER THAN PERSONAL		$950 00
1. Printing and binding	$100 00	
13. Communication	450 00	
29. Stenographic, copying and indexing,	200 00	
35. Fees, service of venires, etc.	150 00	
39. General plant	50 00	
C. EQUIPMENT		775 00
9. Office	$700 00	
10. Library	75 00	
D. SUPPLIES		5,300 00
1. Office	$5,300 00	
		$7,025 00

MEDICAL EXAMINER SERVICE, NORTHERN DIVISION.

A. PERSONAL SERVICE AS PER SCHEDULE A		$19,073 23
1. Permanent employees	$17,673 23	
2. Temporary employees	900 00	
3. Unassigned	500 00	
B. SERVICE OTHER THAN PERSONAL		3,810 00
4. Transportation of persons	$1,675 00	
13. Communication	450 00	
14. Motor vehicle repairs and care	250 00	

Medical Examiner Service, Northern Division.

18.	Cleaning	$285 00	
28.	Expert	1,000 00	
35.	Fees, service of venires, etc.	25 00	
37.	Photographic and blueprinting	25 00	
39.	General plant	100 00	
C.	EQUIPMENT		$370 00
4.	Motor vehicles	$100 00	
7.	Furniture and fittings	35 00	
12.	Medical, surgical, laboratory	200 00	
13.	Tools and instruments	35 00	
D.	SUPPLIES		930 00
1.	Office	$495 00	
5.	Medical, surgical, laboratory	150 00	
8.	Laundry, cleaning, toilet	75 00	
11.	Motor vehicle	100 00	
13.	Chemical and disinfectants	100 00	
16.	General plant	10 00	
E.	MATERIALS		40 00
10.	Electrical	$15 00	
13.	General plant	25 00	
			$24,223 03

MEDICAL EXAMINER SERVICE, SOUTHERN DIVISION.

A.	PERSONAL SERVICE AS PER SCHEDULE A		$10,495 34
1.	Permanent employees	$10,495 34	
B.	SERVICE OTHER THAN PERSONAL		2,605 00
4.	Transportation of persons	$10 00	
5.	Cartage and freight	800 00	
13.	Communication	250 00	
14.	Motor vehicle repairs and care	250 00	
28.	Expert	150 00	
35.	Fees, service of venires, etc.	1,000 00	
37.	Photographic and blueprinting	75 00	
39.	General plant	70 00	
C.	EQUIPMENT		960 00
4.	Motor vehicles	$800 00	
9.	Office	85 00	
12.	Medical, surgical, laboratory	75 00	
D.	SUPPLIES		515 00
1.	Office	$200 00	
5.	Medical, surgical, laboratory	40 00	
11.	Motor vehicle	275 00	
			$14,575 34

ASSOCIATE MEDICAL EXAMINER SERVICE, NORTHERN DIVISION.

A.	PERSONAL SERVICE AS PER SCHEDULE A		$1,163 00
1.	Permanent employees	$833 00	
2.	Temporary employees	330 00	

Associate Medical Examiner Service, Northern Division.

B.	SERVICE OTHER THAN PERSONAL		$665 00
4.	Transportation of persons	$300 00	
5.	Cartage and freight	100 00	
13.	Communication	40 00	
28.	Expert	50 00	
35.	Fees, service of venires, etc.	150 00	
37.	Photographic and blueprinting	25 00	
D.	SUPPLIES		70 00
1.	Office	$55 00	
5.	Medical, surgical, laboratory	15 00	
			$1,898 00

ASSOCIATE MEDICAL SERVICE, SOUTHERN DIVISION.

A.	PERSONAL SERVICE AS PER SCHEDULE A		$1,163 00
1.	Permanent employees	$833 00	
2.	Temporary employees	330 00	
B.	SERVICE OTHER THAN PERSONAL		645 00
4.	Transportation of persons	$300 00	
5.	Cartage and freight	100 00	
13.	Communication	40 00	
28.	Expert	30 00	
35.	Fees, service of venires, etc.	150 00	
37.	Photographic and blueprinting	25 00	
D.	SUPPLIES		90 00
1.	Office	$75 00	
5.	Medical, surgical, laboratory	15 00	
			$1,898 00

MISCELLANEOUS EXPENSES (AUDITING DEPARTMENT).

A.	PERSONAL SERVICE AS PER SCHEDULE A		$880 00
1.	Permanent employees	$880 00	
D.	SUPPLIES		50 00
1.	Office	$50 00	
			$930 00

MISCELLANEOUS EXPENSES (COLLECTING DEPARTMENT).

A.	PERSONAL SERVICE AS PER SCHEDULE A		$1,170 00
1.	Permanent employees	$1,170 00	

MISCELLANEOUS EXPENSES, SHERIFF.

A.	PERSONAL SERVICE AS PER SCHEDULE A		$3,000 00
1.	Permanent employees	$3,000 00	
B.	SERVICE OTHER THAN PERSONAL		200 00
12.	Bond and insurance premiums	$200 00	
			$3,200 00

MISCELLANEOUS EXPENSES (TREASURY DEPARTMENT).

A.	PERSONAL SERVICE AS PER SCHEDULE A		$5,240 00
	1. Permanent employees	$5,240 00	
D.	SUPPLIES		50 00
	1. Office	$50 00	
			$5,290 00

GRANITE AVENUE BRIDGE.

A.	PERSONAL SERVICE AS PER SCHEDULE A		$2,538 06
	1. Permanent employees	$2,400 00	
	2. Temporary employees	138 06	
B.	SERVICE OTHER THAN PERSONAL		1,270 00
	8. Light, heat and power	$20 00	
	39. General plant	1,250 00	
C.	EQUIPMENT		135 00
	17. General plant	$135 00	
D.	SUPPLIES		65 00
	1. Office	$20 00	
	3. Fuel	40 00	
	16. General plant	5 00	
E.	MATERIALS		55 00
	3. Bridges	$50 00	
	13. General plant	5 00	
			$4,063 06

Social Law Library	$1,000 00

PENAL INSTITUTIONS DEPARTMENT, OFFICE EXPENSES.

A.	PERSONAL SERVICE AS PER SCHEDULE A		$28,748 96
	1. Permanent employees	$28,748 96	
B.	SERVICE OTHER THAN PERSONAL		848 00
	3. Advertising and posting	$25 00	
	4. Transportaton of persons	300 00	
	12. Bond and insurance premiums	5 00	
	13. Communication	200 00	
	14. Motor vehicles, repairs and care	250 00	
	35. Fees, service of venires, etc.	20 00	
	39. General plant	48 00	
C.	EQUIPMENT		337 50
	4. Motor vehicles	$150 00	
	9. Office	184 00	
	10. Library	3 50	
D.	SUPPLIES		850 00
	1. Office	$600 00	
	11. Motor vehicle	250 00	
			$30,784 46

HOUSE OF CORRECTION.

A.	PERSONAL SERVICE AS PER SCHEDULE A		$133,417 31
	1. Permanent employees	$131,217 31	
	2. Temporary employees	1,500 00	
	3. Unassigned	700 00	
B.	SERVICE OTHER THAN PERSONAL		12,310 00
	1. Printing and binding	$50 00	
	4. Transportation of persons	300 00	
	5. Cartage and freight	150 00	
	10. Rent, taxes and water	100 00	
	12. Bond and insurance premiums	10 00	
	13. Communication	325 00	
	14. Motor vehicle repairs and care	25 00	
	16. Care of animals	25 00	
	35. Fees, service of venires, etc.	75 00	
	37. Photographic and blueprinting	50 00	
	39. General plant	10,500 00	
	42. Educational and recreational	700 00	
C.	EQUIPMENT		48,469 00
	2. Machinery	$1,400 00	
	3. Electrical	50 00	
	4. Motor vehicles	1,500 00	
	6. Stable	50 00	
	7. Furniture and fittings	8,500 00	
	8. Educational and recreational	350 00	
	9. Office	194 00	
	10. Library	25 00	
	11. Marine	50 00	
	12. Medical, surgical, laboratory	350 00	
	13. Tools and instruments	3,000 00	
	16. Wearing apparel	33,000 00	
D.	SUPPLIES		138,625 00
	1. Office	$1,300 00	
	2. Food and ice	85,000 00	
	3. Fuel	35,000 00	
	4. Forage and animal	9,500 00	
	5. Medical, surgical, laboratory	550 00	
	8. Laundry, cleaning, toilet	1,200 00	
	9. Educational and recreational	375 00	
	10. Agricultural	600 00	
	11. Motor vehicle	800 00	
	13. Chemicals and disinfectants	600 00	
	15. Tobacco	2,500 00	
	16. General plant	1,200 00	
E.	MATERIALS		24,600 00
	1. Building	$20,000 00	
	10. Electrical	1,600 00	
	13. General plant	3,000 00	
F.	SPECIAL ITEMS		29,835 00
	7. Pensions and annuities	$5,435 00	
	9. Care of dependents	24,000 00	
	14. Gratuities	400 00	
			$387,256 31

STEAMER "MICHAEL J. PERKINS."

A.	PERSONAL SERVICE AS PER SCHEDULE A		$32,178 99
	1. Permanent employees	$30,355 99	
	2. Temporary employees	1,178 00	
	3. Unassigned	645 00	
B.	SERVICE OTHER THAN PERSONAL		11,510 00
	3. Advertising and posting	$10 00	
	10. Rent, taxes and water	4,000 00	
	39. General plant	7,500 00	
C.	EQUIPMENT		900 00
	11. Marine	$900 00	
D.	SUPPLIES		7,250 00
	3. Fuel	$6,650 00	
	14. Marine	600 00	
E.	MATERIALS		700 00
	11. Marine	$700 00	
F.	SPECIAL ITEMS		360 00
	7. Pensions and annuities	$360 00	
			$52,898 99

COUNTY DEBT REQUIREMENTS.

F.	SPECIAL ITEMS		$126,115 51
	3. Sinking funds	$8,158 00	
	4. Serial loans	60,500 01	
	5. Interest	57,457 50	

PRINTING DEPARTMENT.

A.	PERSONAL SERVICE AS PER SCHEDULE A		$238,145 20
	1. Permanent employees	$223,745 20	
	2. Temporary employees	12,000 00	
	3. Unassigned	2,400 00	
B.	SERVICE OTHER THAN PERSONAL		75,415 00
	1. Printing and binding	$54,000 00	
	4. Transportation of persons	25 00	
	5. Cartage and freight	70 00	
	8. Light, heat and power	3,750 00	
	10. Rent, taxes and water	13,200 00	
	12. Bond and insurance premiums	850 00	
	13. Communication	400 00	
	14. Motor vehicle repairs and care	250 00	
	18. Cleaning	750 00	
	22. Medical	50 00	
	28. Expert	350 00	
	35. Fees, service of venires, etc.	20 00	
	39. General plant	1,700 00	
C.	EQUIPMENT		6,700 00
	2. Machinery	$3,500 00	
	3. Electrical	300 00	
	4. Motor vehicles	200 00	
	7. Furniture and fittings	150 00	
	9. Office	500 00	

Printing Department.

	13. Tools and instruments	$50 00	
	17. General plant	2,000 00	
D.	SUPPLIES		$2,630 00
	1. Office	$40 00	
	2. Food and ice	25 00	
	5. Medical, surgical, laboratory	10 00	
	8. Laundry, cleaning, toilet	105 00	
	11. Motor vehicle	150 00	
	13. Chemicals and disinfectants	100 00	
	16. General plant	2,200 00	
E.	MATERIALS		51,825 00
	9. Machinery	$1,800 00	
	10. Electrical	25 00	
	13. General plant	50,000 00	
F.	SPECIAL ITEMS		1,060 75
	7. Pensions and annuities	$860 75	
	11. Workingmen's compensation	200 00	
G.	MISCELLANEOUS		66,000 00
	3. Stationery	$31,000 00	
	4. Postage	35,000 00	
			$441,775 95

CITY RECORD, PUBLICATION OF.

A.	PERSONAL SERVICE AS PER SCHEDULE A		$3,123 30
	1. Permanent employees	$3,123 30	
B.	SERVICE OTHER THAN PERSONAL		28,520 00
	1. Printing and binding	$28,000 00	
	42. Distribution of publications	520 00	
D.	SUPPLIES		40 00
	1. Office	$40 00	
			$31,683 30

PUBLIC WORKS DEPARTMENT.

Water Service.

A.	PERSONAL SERVICE AS PER SCHEDULE A		$925,365 83
	1. Permanent employees	$896,365 83	
	2. Temporary employees	9,000 00	
	3. Unassigned	20,000 00	
B.	SERVICE OTHER THAN PERSONAL		163,325 00
	1. Printing and binding	$200 00	
	3. Advertising and posting	50 00	
	4. Transportation of persons	9,500 00	
	5. Cartage and freight	100 00	
	6. Hire of teams and auto trucks	150 00	
	8. Light, heat and power	5,400 00	
	10. Rent, taxes and water	800 00	
	12. Bond and insurance premiums	50 00	
	13. Communication	1,900 00	

Public Works Department (Water Service).

14.	Motor vehicle repairs and care	$7,500 00	
15.	Motorless vehicle repairs	100 00	
16.	Care of animals	500 00	
18.	Cleaning	60 00	
20.	Disposal of ashes, dirt and garbage,	140 00	
28.	Expert	500 00	
35.	Fees, service of venires, etc.	1,300 00	
37.	Photographic and blueprinting	75 00	
39.	General plant	95,000 00	
42.	Repairing streets	40,000 00	
C.	EQUIPMENT		$81,900 00
3.	Electrical	$250 00	
4.	Motor vehicles	25,000 00	
6.	Stable	250 00	
7.	Furniture and fittings	400 00	
9.	Office	500 00	
13.	Tools and instruments	55,000 00	
16.	Wearing apparel	400 00	
17.	General plant	100 00	
D.	SUPPLIES		29,065 00
1.	Office	$10,000 00	
2.	Food and ice	165 00	
3.	Fuel	1,800 00	
4.	Forage and animal	3,500 00	
8.	Laundry, cleaning, toilet	150 00	
11.	Motor vehicle	8,500 00	
13.	Chemicals and disinfectants	50 00	
16.	General plant	4,900 00	
E.	MATERIALS		304,150 00
1.	Building	$250 00	
6.	Water	300,000 00	
10.	Electrical	900 00	
13.	General plant	3,000 00	
F.	SPECIAL ITEMS		35,500 00
2.	Damages	$15,000 00	
7.	Pensions and annuities	17,200 00	
11.	Workingmen's compensation	3,300 00	
			$1,539,305 83
	Service Mains and Relaying Mains		$90,000 00

COLLECTING DEPARTMENT.

Water Division.

A.	PERSONAL SERVICE AS PER SCHEDULE A		$48,089 85
1.	Permanent employees	$47,089 85	
3.	Unassigned	1,000 00	
B.	SERVICE OTHER THAN PERSONAL		896 00
12.	Bond and insurance premiums	$396 00	
35.	Fees, service of venires, etc.	500 00	

Collecting Department (Water Division).

D.	SUPPLIES		$10,000 00
	1. Office	$9,800 00	
	2. Food and ice	200 00	
			$58,985 85

WATER SERVICE, DEBT REQUIREMENTS.

F.	SPECIAL ITEMS		$225,102 79
	4. Serial loans	$184,822 79	
	5. Interest	40,280 00	

SCHEDULE A.

ART DEPARTMENT.

Clerk, 1 at $500 per year	$500 00

ASSESSING DEPARTMENT.

Assessor, chairman, 1 at $6,000 per year	$6,000 00
Assessors, 2 at $4,500 per year	8,000 00
Assessors, deputy, 5 at $4,000 per year	20,000 00
Assessors, first assistant, 47 at $1,700 per year	79,900 00
Assessors, second assistant, 14 (20) at $1,300 per year–$5 per day	12,350 00
Chief clerk, 1 at $3,700 per year	3,700 00
Chief clerk, assistant, 1 at $2,700 per year	2,700 00
Chauffeur and messenger, 1 at $1,700 per year	1,700 00
Civil engineer, 1 at $2,500–$2,600 per year	2,559 73
Clerk, 1 at $2,700 per year	2,700 00
Clerk, executive, 1 at $2,700 per year	2,700 00
Clerks, executive, 2 at $2,600–$2,700 per year	5,319 28
Clerk, executive, 1 at $2,400–$2,500 per year	2,459 93
Clerk, sales (clerk), 1 at $2,400–$2,500 per year	2,459 93
Clerk, corporation (clerk), 1 at $2,300–$2,400 per year	2,359 82
Clerk, executive, 1 at $2,300–$2,400 per year	2,359 82
Clerks, special assessment (clerks), 3 at $2,100 per year	6,300 00
Clerks, special and tax examiners (clerks), 8 at $2,100 per year	16,800 00
Clerk, special and tax examiners (clerk), 1 at $2,000 per year,	2,000 00
Clerks, 2 at $1,900 per year	3,800 00
Clerks, special and tax examiners (clerks), 3 at $1,900 per year	5,700 00
Clerks, special and tax examiners (clerks), 2 at $1,800 per year	3,600 00
Clerk, 1 at $1,800 per year	1,800 00
Clerk and stenographer, 1 at $1,800 per year	1,800 00
Clerks, 6 at $1,700 per year	10,200 00
Clerks, 3 at $1,600 per year	4,740 21
Clerks, 2 at $1,500 per year	3,000 00
Clerks, 2 at $1,400–$1,500 per year	2,919 46
Clerk, 1 at $1,200–$1,400 per year	1,139 39
Clerks, 5 at $1,200–$1,300 per year	5,441 49
Conveyancer, 1 at $1,700 per year	1,700 00
Corporation examiner, 1 at $2,000 per year	2,000 00
Draughtsman, 1 at $1,200–$1,400 per year	1,319 39
Secretary, 1 at $3,500 per year	2,050 00
Secretary, assistant, 1 at $3,000 per year	3,000 00
Stenographer (clerk and stenographer), 1 at $1,400–$1,500 per year	1,459 73
Stenographer, 1 at $1,400–$1,500 per year	1,459 73
	$239,677 91

TEMPORARY	$7,000 00
UNASSIGNED	$5,500 00

AUDITING DEPARTMENT.

City Auditor, 1 at $7,000 per year	$7,000 00
Assistant city auditor, 1 at $4,000 per year	4,000 00
Clerk, 1 at $3,400 per year	3,400 00
Clerks, 2 at $2,900 per year	5,800 00
Special examiner (clerk), 1 at $2,900 per year	2,900 00
Clerk, 1 at $2,800 per year	2,800 00
Clerks, 2 at $2,700 per year	5,400 00
Clerk, 1 at $2,600 per year	2,600 00
Clerk, 1 at $2,400 per year	2,400 00
Clerk, 1 at $2,300 per year	2,300 00
Clerks, 5 at $2,200–$2,300 per year	11,298 50
Clerk, 1 at $2,100–$2,200 per year	2,159 59
Clerks, 2 at $2,000–$2,100 per year	4,119 36
Clerk, 1 at $1,900–$2,000 per year	1,959 88
Clerks, 3 at $1,600–$1,700 per year	4,978 62
Clerks, 2 at $1,500–$1,600 per year	3,119 26
	$66,235 21
TEMPORARY	$400 00

BOSTON RETIREMENT BOARD.

Members of Board, 3 at $500 per year	$1,500 00
Executive officer, 1 at $3,000 per year	3,000 00
Chief clerk, 1 at $2,000 per year	2,000 00
Clerk-stenographer, 1 at $1,300–$1,400 per year	1,359 73
Clerk-stenographer, 1 at $1,200–$1,300 per year	1,259 60
Clerks-stenographers, 2 at $1,100–$1,200 per year	2,219 40
Clerks (part time), 2 at $200 per year	400 00
	$11,738 73

BOSTON SANATORIUM.

Trustees' Office.

Executive clerk, 1 at $1,700 per year	$1,700 00

Sanatorium.

Superintendent, 1 at $4,000 per year	$4,000 00
Chief of staff, 1 at $2,500 per year	2,500 00
Baker, 1 at $1,300 per year	1,300 00
Bookkeeper and clerk, 1 at $1,600 per year	1,600 00
Bookkeeper, first assistant, 1 at $1,200–$1,300 per year	1,259 60
Carpenter, 1 at $1,200 per year	1,200 00
Chaplain, 1 at $1,200 per year	1,200 00
Chaplains, 2 at $570 per year	1,140 00
Chauffeur, 1 at $1,600 per year	1,600 00
Clerk, medical record, 1 at $1,140 to $1,200 per year	1,166 67
Clerks and assistant bookkeepers, 3 at $900–$1,000 per year,	2,941 61
Clerks, 2 at $580 to $640 per year	1,250 00
Cook, chief, 1 at $1,100 per year	657 11
Coal passer, 1 at $28 per week	504 00
Dietitian, 1 at $1,800 per year	1,800 00
Director of occupational therapy, chief, 1 at $1,650–$1,750 per year	1,708 33
Director of occupational therapy, 1 at $1,500–$1,600 per year	1,558 33
Druggist, 1 at $1,200–$1,300 per year	1,259 60

Boston Sanatorium.

Engineer, supervising, 1 at $2,500–$2,600 per year	$2,559 73
Engineers, assistant, 4 at $39 per week	8,138 00
Firemen, 4 at $36 per week	7,512 00
Hospital employees, 108 (101) not exceeding $1,000 per year,	44,345 50
Housekeeper, 1 at $1,200–$1,300 per year	1,259 60
Foreman, working, 1 at $5.50 per day	1,658 50
Laboratory assistant, 1 at $1,200 per year	1,048 60
Laborers, 6 at $4.50–$5 per day	8,961 00
Nurses, superintendent, 1 at $1,370–$1,500 per year	1,445 83
Nurse, night supervisor, 1 at $1,090–$1,150 per year	1,125 00
Nurses, heads of wards, 9 at $960–$1,020 per year	8,955 00
Nurses, 28 at $900–$960 per year	24,000 00
Nurses, attendants, 3 at $480 to $540 per year	1,440 00
Nurses, male, 20 at $480 to $540 per year	6,705 00
Officer, resident medical, 1 at $3,500 per year	3,500 00
Officer, first assistant resident medical, 1 at $2,500 per year	2,500 00
Officers, assistant resident medical, 4 at $1,200 per year	4,800 00
Organist, 1 at $460 per year	460 00
Organist, 1 at $250 per year	250 00
Physician, first assistant, 1 at $2,000–$2,100 per year	2,059 68
Roentgenologist, 1 at $1,100–$1,200 per year	1,159 70
Social worker, 1 at $1,200–$1,300 per year	1,259 60
Stenographer, 1 at $1,600 per year	1,600 00
Stenographer, 1 at $940 to $1,000 per year	950 00
Supervisor, 1 at $1,250 per year	1,250 00
Surgeon, visiting dental, 1 at $1,500 per year	1,500 00
Surgical, assistant, 1 at $600 per year	600 00
Technician, X-ray, 1 at $1,000 to $1,100 per year	1,075 00
Technician, pathological, 1 at $1,000 per year	1,000 00
Telephone operator, 1 at $580 to $640 per year	585 00

Out-Patient Department.

Assistants to director, 2 at $700 per year	$1,400 00
Cleaners, 2 at $3 per day	1,878 00
Clerk, medical record, 1 at $1,050–$1,100 per year	1,079 17
Clerk, 1 at $1,040–$1,100 per year	1,075 00
Laryngologist, 1 at $1,200 per year	1,200 00
Laryngologist, assistant, 1 at $600 per year	600 00
Maids, nursing, 2 at $840 to $940 per year	1,880 00
Nurses, superintendent, 1 at $1,800–$1,900 per year	1,858 33
Nurse, supervisor, 1 at $1,600–$1,700 per year	1,658 33
Nurses, 34 at $1,600 per year	54,000 00
Nurse, attendant, 1 at $1,040–$1,100 per year	1,075 00
Orderly, 1 at $1,400–$1,500 per year	1,458 33
Pathologist, clinical, 1 at $1,400–$1,500 per year	1,458 33
Physician, second assistant, 1 at $1,400–$1,500 per year	1,458 33
Physicians, assistant, 15 at $450 per year	6,750 00
Social worker, 1 at $1,600 per year	1,600 00
Stenographer, 1 at $1,100–$1,200 per year	1,159 70
Stenographers, 2 at $1,000–$1,100 per year	2,150 00
	$257,786 51
TEMPORARY	$3,500 00
UNASSIGNED	$2,000 00

BUDGET DEPARTMENT.

Commissioner, 1 at $6,000 per year	$6,000 00
Secretary, 1 at $2,500–$2,600 per year	2,558 33
Clerk, 1 at $1,800–$1,900 per year	1,858 33
Stenographer-bookkeeper, 1 at $1,300 per year	267 21
	$10,683 87

BUILDING DEPARTMENT.

Commissioner, 1 at $6,000 per year	$6,000 00
Clerk of department, 1 at $3,500 per year	3,500 00
Architect, 1 at $1,900 per year	1,900 00
Chauffeur, 1 at $1,600 per year	1,600 00
Clerk and cashier, 1 at $2,400–$2,500 per year	2,459 93
Clerk, 1 at $2,100 per year	2,100 00
Clerk, 1 at $2,000 per year	2,000 00
Clerks, 4 at $1,800 per year	7,200 00
Clerks, 4 at $1,700 per year	6,800 00
Clerks, 2 at $1,600 per year	3,200 00
Clerk, 1 at $1,300–$1,400 per year	1,359 71
Clerk, 1 at $1,100–$1,200 per year	1,159 70
Clerk, 1 at $1,300 per year	1,246 50
Constables, 3 at $1,600 per year	4,800 00
Draughtsman, 1 at $2,100 per year	2,100 00
Draughtsman, 1 at $1,900 per year	1,900 00
Engineer, fire protection, 1 at $2,600 per year	2,600 00
Inspector, building, chief of plan division, 1 at $2,800 per year	2,800 00
Inspectors, building, construction engineers, 2 at $3,000 per year	6,000 00
Inspector, building, construction engineer, 1 at $2,700 per year	2,700 00
Inspectors, building, construction engineers, 2 at $2,600 per year	5,200 00
Inspector, building, chief of egress division, 1 at $2,800 per year	2,800 00
Inspector, building, chief of application division, 1 at $2,500 per year	2,500 00
Inspector, building, chief piling and concrete, 1 at $2,500 per year	2,500 00
Inspector, building, 1 at $2,500 per year	2,500 00
Inspectors, building, 19 at $2,300 per year	43,700 00
Inspectors. building, 2 at $2,000–$2,100 per year	4,119 36
Inspectors, building, 2 at $2,000 per year	2,389 28
Inspectors, elevator, 10 at $2,200 per year	22,000 00
Inspectors, gasfitting, 6 at $2,200 per year	13,200 00
Inspectors, gasfitting, 3 at $2,000–$2,100 per year	6,179 04
Inspector, gasfitting, 1 at $2,100–$2,200 per year	2,159 59
Inspectors, gasfitting, 2 at $1,900–$2,000 per year	3,919 76
Inspector, plumbing, 1 at $2,400 per year	2,400 00
Inspectors, plumbing, 12 at $2,300 per year	27,600 00
Inspector, plumbing, 1 at $2,000 per year	1,131 28
Inspector, tenement house, 1 at $2,000 per year	2,000 00
Inspector, zoning, 1 at $2,200 per year	2,200 00
Photographer and constable, 1 at $1,700 per year	1,700 00
Supervisor, construction, 1 at $3,400 per year	3,400 00
Supervisor, construction, chief of zoning division, 1 at $2,900 per year	2,900 00
Supervisor, elevators, 1 at $2,600 per year	2,600 00
Supervisor, gasfitting, 1 $2,600 per year	2,600 00

Building Department.

Supervisor, plumbing, 1 at $2,600 per year	$2,600 00
Telephone operator, 1 at $1,150–$1,250 per year	1,309 66
	$229,033 81
TEMPORARY	$711 36

BOARD OF EXAMINERS.

Board of examiners, 3 at $10 per day	$3,200 00
Clerk, 1 at $1,700 per year	1,700 00
	$4,900 00
TEMPORARY	$40 00

BOARD OF APPEAL.

Members of Board, 5 at $10 per day	$9,000 00
Secretary, 1 at $2 per hour	300 00
Stenographer and clerk, 1 at $1,600 per year	1,600 00
	$10,900 00
TEMPORARY	$40 00

CITY CLERK DEPARTMENT.

City Clerk, 1 at $7,000 per year	$7,000 00
Assistant city clerk, 1 at $5,500 per year	5,500 00
Chief clerk, 1 at $3,000 per year	3,000 00
Clerks, 2 at $2,400 per year	4,800 00
Clerk, 1 at $2,200 per year	2,200 00
Clerk, 1 at $1,900 per year	1,900 00
Clerk, 1 at $1,700–$1,800 per year	1,759 65
Clerk, 1 at $1,700 per year	1,700 00
Clerk, 1 at $1,600–$1,700 per year	1,659 54
Clerks, 8 at $1,600 per year	12,800 00
Clerks, 2 at $1,300–$1,400 per year	2,719 42
Clerk, 1 at $1,100–$1,200 per year	1,159 70
Clerks, 2 at $1,000–$1,100 per year	2,119 78
Messenger, 1 at $1,600 per year	1,600 00
	$49,918 09

CITY COUNCIL.

Members of the City Council, 22 at $1,500 per year	$33,000 00
City Messenger, 1 at $5,000 per year	5,000 00
Clerk of Committees, 1 at $5,000 per year	5,000 00
Secretary to City Council, 1 at $3,500 per year	3,500 00
Assistant city messenger, 1 at $3,000 per year	3,000 00
Second assistant clerk of committees, 1 at $2,500 per year,	2,500 00
Second assistant city messenger, 1 at $2,500 per year	2,400 00
Police officers, 3 at $200 per year	600 00
	$55,000 00
UNASSIGNED	$150 00

CITY PLANNING BOARD.

Secretary, 1 at $2,700–$2,800 per year	$2,759 75
Draughtsman, 1 at $2,100–$2,200 per year	2,159 59
Draughtsman, 1 at $1,900–$2,000 per year	1,959 88
Engineer, 1 at $2,500–$2,600 per year	2,559 73
Investigator, 1 at $2,500–$2,600 per year	2,559 73
Stenographer, 1 at $1,300–$1,400 per year	1,359 71
Stenographer (stenographer and bookkeeper), 1 at $1,200–$1,300 per year	1,259 60
	$14,617 99

COLLECTING DEPARTMENT.

Collector, 1 at $7,500 per year	$7,500 00
Bookkeeper and clerk, 1 at $2,700 per year	2,700 00
Cashier, 1 at $3,000 per year	3,000 00
Clerk, tax, 1 at $3,000 per year	3,000 00
Clerk, insolvency and real estate, 1 at $2,600–$2,700 per year	2,659 64
Clerk, tax sales, 1 at $2,300–$2,400 per year	2,359 82
Clerk, auditing, 1 at $2,200–$2,300 per year	2,259 70
Clerk, special assessment and liens, 1 at $1,800 per year	1,800 00
Clerk, 1 at $2,000 per year	2,000 00
Clerks, 6 at $1,900 per year	11,400 00
Clerk, 1 at $1,800–$1,900 per year	1,859 76
Clerks, 5 at $1,800 per year	9,000 00
Clerks, 4 at $1,700 per year	6,800 00
Clerk, 1 at $1,600 per year	1,600 00
Clerks, 2 at $1,500 per year	3,000 00
Clerks, 3 at $1,400–$1,500 per year	4,379 19
Clerk, 1 at $1,200–$1,300 per year	1,259 60
Clerks, 2 at $1,000–$1,100 per year	2,119 78
Constables, 5 at $1,600 per year	8,000 00
Constables, 2 at $1,500 per year	3,000 00
Deputy collectors and clerks, 19 at $2,100 per year	46,200 00
Teller, 1 at $2,800–$2,900 per year	2,859 87
Teller, 1 at $2,200 per year	2,200 00
	$130,957 36

UNASSIGNED	$14,000 00

ELECTION DEPARTMENT.

Chairman, 1 at $6,000 per year	$6,000 00
Commissioners, 3 at $5,000 per year	15,000 00
Assistants, 3 (1) at $2,700 per year	2,803 56
Executive clerk and assistant registrar, 1 at $2,500–$2,600 per year	2,559 73
Chief assistant registrar, 1 at $2,500–$2,600 per year	2,559 73
Deputy chief assistant registrars, 3 at $2,100 per year	6,300 00
Assistant registrars, 18 at $2,000 per year	36,000 00
Assistant registrars, 2 at $1,900–$2,000 per year	3,919 76
Assistant registrars, 8 at $1,800–$1,900 per year	14,878 08
Assistant registrars, 4 at $1,700–$1,800 per year	7,038 60
Assistant registrars, 4 at $1,600–$1,700 per year	6,638 16
Assistant registrars, 2 at $1,500–$1,600 per year	3,119 26
Clerk and stenographer, 1 at $1,300–$1,400 per year	1,359 71

Election Department.

Carpenters, 2 at $5.50 per day	$3,443 00
Carpenter, 1 at $5 per day	1,565 00
	$113,184 59
TEMPORARY	$66,642 50

FINANCE COMMISSION.

Chairman, 1 at $5,000 per year	$5,000 00
Consulting engineer, 1 at $6,000 per year	6,000 00
Counsel, 1 at $4,700 per year	4,700 00
Investigator, 1 at $2,800 per year	2,800 00
Shorthand reporter, 1 at $2,300 per year	2,300 00
Stenographer, 1 at $1,800 per year	1,800 00
Clerks, 2 at $20 per week	2,086 66
Case worker, 1 at $3,000 per year	3,000 00
Assistant supervisor of case workers, 1 at $1,800 per year	1,350 00
Case worker, 1 at $1,500 per year	1,500 00
Inspector, 1 at $36 per week	1,416 00
Stenographer, 1 at $20 per week	700 00
	$32,652 66

FIRE DEPARTMENT.

Administration Force.

Commissioner, 1 at $7,500 per year	$6,500 00
Chief Clerk, 1 at $2,700–$2,800 per year	2,759 75
Executive clerk, 1 at $2,700–$2,800 per year	2,759 75
Secretary and stenographer, 1 at $2,500–$2,600 per year	2,559 73
Medical examiner, 1 at $3,500 per year	3,500 00
Clerk, 1 at $1,800 per year	1,800 00
Clerks, 3 at $1,700 per year	5,100 00
Clerks, 2 at $1,600 per year	3,200 00
Clerk, 1 at $1,500 per year	1,500 00
Clerks, 2 at $1,400–$1,500 per year	2,919 66
Clerks, 2 at $1,200–$1,300 per year	2,519 20
Clerks, 2 at $1,000–$1,100 per year	2,119 78
Elevatorman and assistant janitor, 1 at $1,700 per year	1,700 00
Janitress (cleaner) 1 at $22–$18 per week	939 00

Fire Prevention.

Chief of bureau, 1 at $2,700–$2,800 per year	$2,759 75
Captain, 1 at $2,500 per year	2,500 00
Clerk, 1 at $2,000 per year	2,000 00
Constable, 1 at $1,600 per year	1,600 00

Bureau of Supplies and Repairs.

Chief in charge, 1 at $3,500 per year	3,500 00
Auto repairers, 16 at $5.50 per day	27,000 00
Auto trimmer and canvas worker, 1 at $5.50 per day	1,721 50
Chauffeur, 1 at $5.50 per day	1,721 50
Clerk, 1 at $2,100 per year	2,100 00
Engineer, 1 at $42 per week	2,191 00
Engineers, 11 at $2,100 per year	23,100 00
Engineer and architect, 1 at $2,500 per year	2,500 00
Engineers in charge, 6 at $2,300 per year	13,800 00
Engineers, motor squad, 13 at $2,200 per year	27,713 92
Engineers, high pressure, 3 at $43 per week	6,729 51

Fire Department (Bureau of Supplies and Repairs).

Firemen, 2 at $6 per day	$4,382 00
Foreman, hose and clothing, 1 at $2,300 per year	2,300 00
Foreman, auto repairers, 1 at $2,100 per year	2,100 00
Foreman, painters, 1 at $2,000 per year	2,000 00
Helpers, 7 at $4.75–$5 per day	10,614 91
Hose repairer, 1 at $5.25 per day	1,643 25
Hose repairer and carriage trimmer, 1 at $5.50 per day	1,721 50
Laborers, 4 at $4.50–$5 per day	6,662 00
Leading auto repairers, 3 at $6 per day	5,634 00
Mason, 1 at $7 per day	2,191 00
Master apparatus painter, 1 at $1,900 per year	1,900 00
Master carpenter, 1 at $2,100 per year	2,100 00
Master steamfitter, 1 at $2,200 per year	2,200 00
Mechanics, 31 at $5.50 per day	53,000 00
Motor apparatus engineer, 1 at $2,700 per year	2,700 00
Plumbers, 2 at $6 per day	3,756 00
Shop foreman, 1 at $2,700 per year	2,700 00
Storekeeper and property clerk, 1 at $2,300 per year	2,300 00
Superintendent, High Pressure, Marine and Water Service, 1 at $3,000 per year	3,000 00
Supervisor of motor apparatus, 1 at $2,900 per year	2,900 00
Vulcanizer and assistant storekeeper, 1 at $5.25 per day	1,643 25
Wheelwrights, 2 at $6 per day	3,756 00

Fire Alarm Branch.

Superintendent, 1 at $4,000 per year	$4,000 00
Assistant superintendent and chief operator, 1 at $3,200-$3,400 per year	3,319 59
Aide-to superintendent, 1 at $2,200 per year	2,200 00
Attendant and guide, 1 at $5.50 per day	1,721 50
Batteryman, 1 at $2,000 per year	2,000 00
Cable splicers, 3 (4) at $6.25 per day	7,037 50
Clerk, 1 at $2,000 per year	2,000 00
Custodian (assistant to custodian), 1 at $1,700–$1,800 per year	1,759 65
Foreman of construction, 1 at $2,800 per year	2,800 00
Foreman of construction, assistant, 1 at $2,300 per year	2,300 00
Inside wiremen, 5 at $6.10 per day	9,546 50
Instructor of telegraphy 1 at $2,500 per year	1,500 00
Laborer, 1 at $4.50–$5 per day	1,751 50
Linemen, 10 at $5.50 per day	17,215 00
Machinists, 3 at $5.50 per day	5,164 50
Machinist, 1 at $5.50 per day	1,721 50
Operator, supervising, 1 at $2,600 per year	2,600 00
Operators, principal, 3 at $2,500 per year	7,500 00
Operators, 3 at $2,300 per year	6,900 00
Operators, 2 at $2,200–$2,300 per year	4,519 40
Operators, assistant, 6 (9) at $1,600–$2,000 per year	12,940 12
Radio electrician, 1 at $6.10 per day	1,909 30
Repairers and linemen, 4 at $5.75 per day	7,199 00
Stockman (property clerk and storekeeper), 1 at $1,900–$2,000 per year	1,959 88

Fire Fighting Force.

Chief of department, 1 at $5,500 per year	$5,500 00
Assistant chief of department, 1 at $4,000 per year	4,000 00
Deputy chiefs, 6 at $4,000 per year	24,000 00
District chiefs, 30 at $3,500 per year	105,000 00
Captains, 75 at $2,500 per year	187,500 00
Lieutenants, 109 at $2,300 per year	250,700 00
Marine engineers, 3 at $2,200 per year	6,600 00

Fire Department (Fire Fighting Force).

Masters, 6 at $2,100 per year	$12,600 00
Engineers, 50 at $2,100 per year	105,000 00
Assistant engineers, 53 at $2,000 per year	106,000 00
Privates, 1,094 at $1,600 to $2,000 per year	2,098,500 00
Aides to chief, 2 at $2,300 per year	4,600 00
Aides to chief, 2 at $2,200 per year	4,400 00
Aides to Commissioner, 3 at $2,200 per year	6,600 00
	$3,314,582 90
TEMPORARY	$1,000 00
UNASSIGNED	$4,500 00

Wire Division.

Superintendent, 1 at $4,000 per year	$4,000 00
Chief inspector, 1 at $2,700 per year	2,700 00
Chief clerk, 1 at $2,400–$2,500 per year	2,459 93
Chauffeur, 1 at $1,600 per year	1,600 00
Clerk and cashier, 1 at $2,000 per year	2,000 00
Clerk and stenographer, 1 at $1,800 per year	1,800 00
Clerk, 1 at $1,400–$1,500 per year	1,459 73
Clerk, 1 at $1,100–$1,200 per year	1,159 70
Engineer, 1 at $2,200–$2,300 per year	2,259 70
Inspectors, 6 at $2,200–$2,300 per year	13,558 20
Inspectors, 4 at $2,200 per year	8,800 00
Inspectors, 7 at $2,100–$2,200 per year	15,117 13
Inspectors, 4 at $2,000–$2,100 per year	8,238 72
Inspectors, 5 at $1,900–$2,000 per year	9,799 40
Inspectors, 4 at $1,700–$1,800 per year	7,038 60
Inspectors, 4 at $1,600–$1,700 per year	6,638 16
Stenciller, 1 at $1,600 per year	1,600 00
Stenographer, 1 at $1,600 per year	1,600 00
Stenographer, 1 at $1,500 per year	1,500 00
Stenographer, 1 at $1,300–$1,400 per year	1,359 71
Telephone operator, 1 at $1,200 per year	716 60
	$95,405 58

HEALTH DEPARTMENT.

Commissioner, 1 at $7,500 per year	$7,500 00
Commissioner, deputy, 1 at $5,000 per year	5,000 00
Commissioner, deputy, 1 at $4,300 per year	4,300 00
Commissioner, deputy, 1 at $4,000 per year	4,000 00
Commissioner, deputy, 1 at $3,500 per year	3,500 00
Commissioners, deputy, 3 at $3,300 per year	9,900 00
Secretary, 1 at $3,000 per year	3,000 00
Bacteriologist, 1 at $2,100 per year	2,100 00
Bacteriologists, 2 at $1,900 per year	3,800 00
Bacteriologists, 2 at $1,500 per year	3,000 00
Caretaker, 1 at $1,800–$1,900 per year	1,859 76
Caretaker, assistant, 1 at $4.50–$5 per day	1,751 50
Caretakers, 18 at $4.50–$5 per day	31,500 00
Caretakers and laborers, 5 at $4.50–$5 per day	6,773 00
Chauffeur, 1 at $32 per week	1,669 33
Chauffeurs, 4 at $31 per week	6,468 68
Chemist, 1 at $3,000 per year	3,000 00
Chief, Bureau of Milk Inspection, 1 at $3,500 per year	3,500 00
Chief of Dairy Division, 1 at $3,500 per year	3,500 00
Cleaner, 1 at $4 per week	208 57

Health Department.

Clerk, 1 at $2,300 per year	$2,300 00
Clerks, 3 at $2,000 per year	6,000 00
Clerk, 1 at $1,900 per year	1,900 00
Clerks, 2 at $1,800 per year	3,600 00
Clerks, 4 at $1,700 per year	6,800 00
Clerks, 3 at $1,600 per year	4,800 00
Clerks, 5 at $1,500 per year	7,500 00
Clerks, 4 at $1,400–$1,500 per year	5,838 92
Clerks, 5 at $1,300–$1,400 per year	6,798 55
Clerks, 2 at $1,200–$1,300 per year	2,519 20
Clerks, 2 at $1,100–$1,200 per year	2,319 40
Collectors of samples 3 at $5 per day	5,475 00
Constables, 5 at $1,600 per year	8,000 00
Custodian, 1 at $4.50–$5 per day	1,751 50
Dentist, 1 at $1,400 per year	1,400 00
Dietitians, 2 at $1,500 per year	3,000 00
Firemen, 3 at $4.50–$5 per day	5,254 50
Helper, hospital, 1 at $16–$18 per week	897 00
Helper, laboratory, 1 at $1,100–$1,200 per year	1,159 70
Inspector, chief food, 1 at $2,500 per year	2,500 00
Inspector, chief sanitary, 1 at $2,500 per year	2,500 00
Inspector, dairy, supervisor of pasteurization, 1 at $2,500 per year	2,500 00
Inspectors, 80 at $1,500 to $2,100 per year	155,000 00
Inspector of pedlers, 1 at $2,000–$2,100 per year	2,059 68
Investigator, settlement, 1 at $1,800 per year	1,800 00
Investigator, 1 at $1,800 per year	1,800 00
Matrons, 10 at $20 per week	11,000 00
Media man, 1 at $1,600 per year	1,600 00
Media man, 1 at $1,500 per year	1,500 00
Media man, 1 at $1,400–$1,500 per year	1,459 73
Nurses, director of, 1 at $2,500 per year	2,500 00
Nurses, supervising, 6 at $1,800 per year	10,800 00
Nurses, 70 at $1,400 to $1,600 per year	108,000 00
Ophthalmologist, 1 at $2,000 per year	2,000 00
Police officers, 3 at $2,000 per year	6,000 00
Rat catchers, 2 at $4.50–$5 per day	3,503 00
Superintendent, hospital, 1 at $1,600 per year	1,600 00
Technical assistant (milk bacteriologist) 1 at $1,900 per year	1,900 00
Technical assistant, 1 at $1,800 per year	1,800 00
Veterinarian, 1 at $3,000 per year	3,000 00
Veterinarian, inspector of contagious diseases in animals, 1 at $2,500 per year	2,500 00
Visitor, 1 at $1,300–$1,400 per year	1,359 71
	$512,326 73
TEMPORARY	$3,000 00

HOSPITAL DEPARTMENT.

Superintendent, 1 at $7,000 per year	$7,000 00
Assistant superintendent, 1 at $4,500 per year	4,500 00
Physician, 1 at $5,500 per year	5,500 00
Physician, 1 at $4,500 per year	4,500 00
Physician, 1 at $4,200–$4,500 per year	3,625 00
Physicians, 1 (2) at $4,000 per year	6,388 97
Physicians, 5 (4) at $3,500 per year	15,409 52
Physicians, 1 (3) at $3,000 per year	6,583 30
Physician, 1 at $2,800 per year	2,800 00

Hospital Department.

Physicians, 7 (6) at $2,500 per year	$16,007 20
Physician, 1 at $2,300 per year	1,373 71
Physicians, 2 at $2,100 per year	4,200 00
Physicians, 4 (3) at $2,000 per year	6,805 56
Physicians, 6 (5) at $1,800 per year	9,724 92
Physicians, 3 at $1,500 per year	4,500 00
Physicians, 3 at $1,200 per year	3,600 00
Physicians, 6 at $1,000 per year	5,850 00
Physicians, 2 at $500 per year	950 00
Clerk, 1 at $1,700 per year	1,700 00
Clerk, 1 at $1,650 per year	1,650 00
Clerks, 4 at $30 per week	6,260 00
Clerk, 1 at $27 per week	1,408 50
Clerk, 1 at $1,400 per year	1,400 00
Clerks, 2 at $1,350 per year	2,700 00
Clerks, 5 at $25 per week	6,520 83
Clerks, 2 at $24–$25 per week	2,566 33
Clerks, 3 at $22–$24 per week	3,630 00
Clerk, 1 at $20–$22 per week	1,105 70
Clerks, 5 at $19–$21 per week	5,267 50
Clerks, 22 at $18–$20 per week	22,029 33
Clerks, 10 at $16–$18 per week	8,970 00
Clerks, 2 at $16 per week	997 33
Clerks and technicians, 18 at $12 per week	11,268 00
Technician, 1 at $2,000 per year	2,000 00
Technicians, 12 (11) at $25 per week	14,870 83
Technician, 1 at $24–$25 per week	1,283 17
Technician, 1 at $21 per week	1,095 00
Technicians, 3 (2) at $22–$24 per week	2,840 00
Technicians, 1 (2) at $20–$22 per week	1,971 33
Technician, 1 at $19–$21 per week	1,053 50
Technician, 1 at $18–$22 per week	1,063 67
Technician, 1 at $16–$18 per week	897 00
Hospital employee, 1 at $51–$54 per week	2,752 71
Hospital employees, 2 at $2,500 per year	4,870 00
Hospital employee, 1 at $2,300 per year	2,300 00
Hospital employees, 11 at $42 per week	23,219 00
Hospital employee, 1 at $41 per week	1,276 85
Hospital employees, 1 (2) at $40 per week	3,332 38
Hospital employees, 2 (1) at $39 per week	2,853 50
Hospital employee, 1 at $38 per week	1,982 33
Hospital employee, 1 at $37 per week	1,153 17
Hospital employees, 10 (9) at $36 per week	17,658 00
Hospital employees, 2 (1) at $35 per week	2,518 83
Hospital employees, 4 at $34 per week	7,093 86
Hospital employees, 17 (21) at $33 per week	33,379 50
Hospital employees, 3 (0) at $32 per week	2,016 00
Hospital employees, 1 (3) at $31 per week	3,549 51
Hospital employees, 2 at $1,600 per year	1,910 93
Hospital employees, 14 (13) at $30 per week	20,976 00
Hospital employees, 1 at $29 per week	903 14
Hospital employees, 2 at $1,500 per year	1,791 96
Hospital employees, 648, not exceeding $28 per week	521,085 68
Operating floor nurse, 1 at $110 per month	1,320 00
Head nurses, 2 (6) at $100 per month	5,200 00
Head nurses, 53 at $85 to $90 per month	53,000 00
Undergraduate nurses, 250 at $100 to $200 per year	35,000 00
Head carpenters and painters, 2 at $5.75 per day	3,599 50
Carpenters, painters and plumbers, 15 (16) at $5.50 day	26,851 00
Social service workers 9 at $1,300 per year	11,700 00
Social service worker, 1 at $1,200–$1,300 per year	1,259 60
Social service worker, 1 at $1,100–$1,200 per year	1,159 70

Hospital Department.

Social service workers, 3 at $1,000–$1,100 per year	$3,179 67
Social service worker, 1 at $1,000 per year	597 32
Supervisor of valuables, 1 at $1,800 per year	1,800 00
	$1,014,976 34
TEMPORARY	$38,000 00
UNASSIGNED	$10,000 00

INSTITUTIONS DEPARTMENT.

Central Office.

Commissioner, 1 at $7,500 per year	$7,300 00
Bookkeeper, 1 at $1,600 per year	1,600 00
Bookkeeper, 1 at $1,500 per year	1,500 00
Chauffeur, 1 at $30 per week	935 00
Clerk and investigator, 1 at $2,300 per year	2,300 00
Clerk and stenographer, 1 at $1,700–$1,800 per year	1,759 65
Clerks and stenographers, 2 at $1,200–$1,300 per year	2,519 20
Clerk and stenographer, 1 at $1,100–$1,200 per year	1,159 70
Clerk and stenographer, 1 at $1,000 per year	597 32
Fiscal agent, 1 at $2,300–$2,400 per year	2,359 82
Investigators, 2 at $1,900 per year	3,800 00
Matron (clerk), 1 at $1,400 per year	1,400 00
Officer (court officer), 1 at $1,800 per year	1,800 00
Registrar, 1 at $3,500 per year	3,500 00
Settlement examiner and clerk, 1 at $2,000 per year	2,000 00
Transportation officers, 2 at $1,700 per year	3,400 00
Visitor, 1 at $1,700 per year	1,700 00
Visitor, 1 at $1,300–$1,400 per year	1,359 71
	$40,990 40
TEMPORARY	$700 00

Boston Almshouse and Hospital.

Superintendent, 1 at $4,000 per year	$4,000 00
Baker, 1 at $1,400–$1,500 per year	1,459 73
Carpenters, 2 at $1,200–$1,300 per year	2,519 20
Chaplains, 2 at $800 per year	1,600 00
Chef, 1 at $1,800 per year	1,075 05
Chief clerk, 1 at $1,650 per year	1,650 00
Clerk, 1 at $1,150 per year	1,134 98
Dentist, 1 at $15 per day	1,575 00
Dental hygienist, 1 at $1,100–$1,200 per year	1,159 70
Dietitian, administrative, 1 at $1,250 per year	1,250 00
Druggist, 1 at $1,500–$1,600 per year	1,559 63
Electrician, 1 at $1,700 per year	1,700 00
Engineer, chief, 1 at $1,900–$2,000 per year	1,959 88
Engineers, 5 at $39 per week	8,607 50
Firemen, 4 at $36 per week	6,260 00
General mechanic, 1 at $1,200–$1,300 per year	1,259 60
Institutions employees, not exceeding 125 at $500 to $1,200 per year	75,000 00
Internes, 6 at $600 per year	3,600 00
Meatcutter, 1 at $1,300 per year	1,300 00
Nurses, superintendent of, 1 at $2,200–$2,300 per year	2,259 70
Nurses, assistant superintendent of, 1 at $1,400–$1,500 per year	1,459 73

Institutions Department (Boston Almshouse and Hospital).

Nurses, teacher of, 1 at $1,300 per year	$1,300 00
Nurses, head, 23 at $1,080–$1,200 per year	26,000 00
Supervisors, hospital (nurses, supervisors of) 5 at $1,200–$1,300 per year	6,298 00
Nurse, operating room, 1 at $1,200–$1,300 per year	1,259 60
Nurses, pupil, 50 at $300 per year	2,777 25
Nurses, student, 45 at $600 per year	14,338 00
Organist, 1 at $850–$900 per year	879 82
Organist, 1 at $425–$450 per year	439 91
Painter, 1 at $1,050–$1,200 per year	1,139 34
Pathologist, 1 at $2,800 per year	2,800 00
Pathological technician, 1 at $900–$1,000 per year	959 78
Physician, resident, 1 at $2,400–$2,500 per year	2,459 93
Physician, first assistant resident, 1 at $2,000–$2,100 per year	2,059 68
Physician, assistant, 1 at $1,200 per year	1,200 00
Physician, 1 at $700 per year	700 00
Radiologist, 1 at $950 per year	950 00
Stenographer, 1 at $1,150–$1,200 per year	1,179 65
Stenographer, 1 at $850–$900 per year	879 82
Stenographer and clerk, 1 at $900–$950 per year	929 67
Storekeeper, 1 at $1,100–$1,300 per year	1,219 49
Supervisor of mechanics, 1 at $1,600–$1,800 per year	1,719 33
Teacher, occupational therapy, 1 at $1,500 per year	1,000 00
X-Ray technician, 1 at $1,050–$1,150 per year	1,109 64
	$195,988 61
TEMPORARY	$2,400 00
UNASSIGNED	$800 00

Child Welfare Division.

Commissioner, deputy, 1 at $3,500 per year	$3,500 00
Agent, 1 at $2,400 per year	2,400 00
Clerk and stenographer, 1 at $1,200–$1,300 per year	1,259 60
Clerk and stenographer, 1 at $1,400–$1,500 per year	1,459 73
Matron and visitor (matron and storeroom attendant), 1 at $1,500–$1,300 per year	776 39
Matron and attendant, 1 at $1,150 per year	1,150 00
Matron, 1 at $1,100 per year	1,100 00
Visitor, 1 at $1,700–$1,800 per year	1,759 65
Visitor, 1 at $1,600–$1,700 per year	1,659 54
Visitors, 2 at $1,500–$1,600 per year	1,559 63
Visitor and assistant agent, 1 at $1,800–$1,900 per year	1,859 77
	$18,484 31
TEMPORARY	$925 00
UNASSIGNED	$100 00

Steamer "George A. Hibbard."

Captain, 1 at $2,000 per year	$2,000 00
Deckhands, 6 at $1,000–$1,100 per year	6,359 34
Engineer, chief, 1 at $1,800 per year	1,800 00
Engineer, assistant, 1 at $1,600 per year	1,600 00
Firemen, 2 at $1,000–$1,100 per year	2,119 78

Institutions Department (Steamer "George A. Hibbard").

Mate (mate and captain), 1 at $1,700–$1,900 per year	$1,819 44
Watchman, 1 at $900 per year	900 00
	$16,598 56
TEMPORARY	$500 00
UNASSIGNED	$50 00

LAW DEPARTMENT.

Corporation counsel, 1 at $9,000 per year	$9,000 00
Assistant corporation counsel, 1 at $7,500 per year	7,500 00
Assistant corporation counsels, 2 at $4,500 per year	9,000 00
Assistant corporation counsels, 3 at $4,000 per year	12,000 00
Assistant corporation counsels, 4 at $3,500 per year	14,000 00
Assistant docket clerk, 1 at $22–$24 per week	1,210 00
Claim agent, 1 at $2,500 per year	2,500 00
Clerk, 1 at $18-$20 per week	1,001 33
Conveyancer, 1 at $4,500 per year	4,500 00
Conveyancer, 1 at $3,500 per year	3,500 00
Messenger and docket clerk, 1 at $1,800 per year	1,800 00
Special investigator, 1 at $2,500 per year	2,500 00
Stenographers, 2 at $1,700–$1,800 per year	3,519 30
Stenographers, 2 at $27–$29 per week	2,941 66
Stenographer, 1 at $1,200–$1,300 per year	1,259 60
Telephone operator, 1 at $1,150–$1,250 per year	1,209 54
	$77,441 43
TEMPORARY	$2,500 00

LICENSING BOARD.

Chairman, 1 at $4,000 per year	$4,000 00
Commissioners, 2 at $3,500 per year	7,000 00
Secretary, 1 at $3,000 per year	3,000 00
Clerk, 1 at $2,200 per year	2,200 00
Clerks, 3 at $2,000 per year	6,000 00
Stenographer, 1 at $2,000 per year	2,000 00
Stenographer, 1 at $1,800 per year	1,800 00
	$26,000 00
TEMPORARY	$1,275 00

MARKET DEPARTMENT.

Superintendent, 1 at $4,000 per year	$3,594 62
Clerk and deputy superintendent, 1 at $2,100 per year	2,100 00
Laborers, 2 at $4.50–$5 per day	3,004 00
Matron, 1 at $18–$20 per week	1,001 33
Messenger, 1 at $1,600 per year	1,600 00
Watchmen, 2 at $1,500–$5 per day	3,088 34
	$14,388 29

MAYOR'S OFFICE.

Mayor, 1 at $20,000 per year	$20,000 00
Secretary, 1 at $6,000 per year	6,000 00
Assistant secretary, 1 at $3,300 per year	3,150 00
Assistant secretaries, 2 at $3,000 per year	5,000 00
Assistant secretary, 1 at $2,500–$2,700 per year	2,600 00
Chauffeur, 1 at $2,500 per year	2,500 00
Chief clerk, 1 at $3,500 per year	3,300 00
Chief, Licensing Division, 1 at $3,500 per year	3,500 00
Clerk, Licensing Division, 1 at $2,500 per year	2,500 00
Clerk, 1 at $2,500 ($1,800) per year	1,751 48
Clerk, 1 at $2,000 ($1,700) per year	1,646 44
Clerk, 1 at $1,200-$1,400 per year	1,266 66
Messenger, 1 at $1,200 per year	1,050 00
Stenographer, 1 at $2,500 ($1,700) per year	1,636 85
Stenographer, 1 at $1,700 per year	1,015 26
Telephone operator, 1 at $1,700 per year	1,700 00
	$58,616 69
TEMPORARY	$1,500 00

PARK DEPARTMENT.

Chairman, 1 at $7,000 per year	$7,000 00
Deputy commissioner, 1 at $4,200 per year	4,200 00
Secretary and chief clerk, 1 at $3,500 per year	3,500 00
Chief engineer, 1 at $3,200 per year	3,200 00
Curator, 1 at $2,500–$2,600 per year	2,559 73
Superintendent of Parks, 1 at $3,000 per year	3,000 00
Physical director, 1 at $2,600 per year	2,600 00
Assistant physical director, 1 at $2,200 per year	2,200 00
Advisor on animals, 1 at $1,500 per year	1,500 00
Assistant engineers, 2 at $2,300 per year	4,600 00
Bookkeeper and stenographer, 1 at $1,800 per year	1,800 00
Bookkeeper and stenographer, 1 at $1,500 per year	1,500 00
Clerk and stenographer, 1 at $1,800 per year	1,800 00
Clerks and stenographers, 3 at $1,700 per year	4,800 00
Clerks and stenographers, 5 at $1,600 per year	7,900 00
Collector, 1 at $1,800 per year	1,500 00
Chief carpenter, 1 at $1,900 per year	1,900 00
Chief custodian, 1 at $1,700–$1,800 per year	1,759 65
Chief engineer, aquarium, 1 at $40 per week	2,086 67
Chief inspector, construction, 1 at $2,000 per year	2,000 00
Chief inspector, moth work, 1 at $1,800–$1,900 per year	1,859 76
Chauffeurs, 9 (7) at $30 per week	12,215 00
Custodians, 18 at $1,700–$1,800 per year	31,000 00
Custodians, 2 at $1,500–$5 per day	3,078 34
Director, aquarium, 1 at $2,100–$2,200 per year	1,800 00
Draughtsman, 1 at $1,900–$2,000 per year	1,959 88
Draughtsman and transitman (assistant engineer), 1 at $1,800–$1,900 per year	1,859 76
Electrician, 1 at $5.60 per day	1,752 80
Elephant attendant, 1 at $1,600–$1,700 per year	1,659 54
Elephant attendant, 1 at $30 per week	1,565 00
Engineers in charge, 5 at $39 per week	10,172 50
Engineers in charge, 8 at $38 per week	15,858 64
Engineers, 3 at $36 per week	5,634 00
Firemen, 6 at $36 per week	11,268 00
Foremen, 11 at $2,200 per year	24,200 00
Foremen, 2 at $2,100–$2,200 per year	4,319 18

Park Department.

Foreman, 1 at $1,800–$1,900 per year	$1,859 76
Forester, 1 at $2,100–$2,200 per year	2,159 59
Gardeners, mechanics, etc., 68 (70) at $5.50 per day	115,794 95
Gardeners, mechanics, etc., 45 at $5 per day	70,000 00
Greenkeeper, 1 at $2,100–$2,200 per year	2,159 59
Head matrons, 2 at $1,400 per year	2,800 00
Inspectors, 3 at $1,800 per year	5,400 00
Laborers, mechanics, etc., 336 at $4.50–$5 per day	453,170 00
Matron in charge, 1 at $22 per week	1,147 67
Matrons, plant cleaners, etc., 130 at $20 per week	132,700 00
Matrons, plant cleaners, etc., 29 at $3.33⅓ per day	15,180 34
Pianists and matrons, 12 at $20 per week	12,519 96
Physical instructors, 11 at $1,800–$1,900 per year	20,457 36
Rodman, 1 at $1,300–$1,400 per year	1,242 05
Storekeeper and property clerk, 1 at $2,100–$2,200 per year,	2,159 59
Subforeman, 2 (3) at $1,800 per year	4,675 05
Subforemen of mechanics, 1 at $1,800 per year	1,800 00
Swimming instructors, 6 at $1,700–$1,800 per year	10,557 90
Telephone operator and complaint clerk, 1 at $1,350–$1,450 per year	1,409 77
Telephone operator, 1 at $22–$25 per week	1,241 17
Transitman (assistant engineer), 1 at $2,000–$2,100 per year	2,059 68
Transitman, 1 at $1,700–$1,800 per year	1,759 65
Zoo attendants, 12 at $5 per day	18,780 00
	$1,072,642 53
TEMPORARY	$55,000 00
UNASSIGNED	$5,000 00

Cemetery Division.

Superintendent, 1 at $3,000 per year	$3,000 00
Bookkeeper and stenographer, 1 at $1,400–$1,500 per year,	1,459 73
Bookkeeper and stenographer, 1 at $1,000–$1,100 per year,	1,059 89
Cemetery keeper, 1 at $1,800 per year	1,800 00
Clerk and stenographer, 1 at $2,200 per year	2,200 00
Clerk and stenographer, 1 at $1,700 per year	1,700 00
Custodian, 1 at $2,000 per year	2,000 00
Custodians, 2 at $1,800 per year	3,600 00
Custodians and cemetery keepers, 5 at $5 per day	7,825 00
Engineer, 1 at $6 per day	1,878 00
Foreman, 1 at $5.50 per day–$1,800 per year	1,768 05
Head gardener, 1 at $33 per week–$1,800 per year	1,768 05
Gardeners, treemen, etc., 12 at $5 per day	18,780 00
Laborers, etc., 41 at $4.50–$5 per day	55,000 00
Matrons, 2 at $20 per week	2,086 66
Sexton, 1 at $33 per week	1,721 50
Stonecutter, 1 at $5.50 per day	1,721 50
Stonemason, 1 at $5.50 per day	1,721 50
Tool sharpener, 1 at $5.50 per day	1,721 50
	$112,811 38
TEMPORARY	$12,000 00
UNASSIGNED	$3,000 00

POLICE DEPARTMENT.

Administration Force.

Commissioner, 1 at $8,000 per year	$8,000 00
Secretary, 1 at $5,000 per year	5,000 00
Assistant property clerk, 1 at $3,000 per year	3,000 00
Clerks, 2 at $3,200–$3,300 per year	3,291 62
Clerk, 1 at $3,200 per year	3,200 00
Clerk, 1 at $2,600 per year	2,600 00
Clerks, 2 at $2,300 per year	4,600 00
Clerk, 1 at $2,300 per year	2,200 00
Clerk, 1 at $2,000 per year	2,000 00
Clerk, 1 at $1,850 per year	1,850 00
Clerk, 1 at $1,800 per year	1,800 00
Clerk, 1 at $1,750 per year	1,750 00
Clerk, 1 at $1,700 per year	1,700 00
Clerks, 4 at $1,650 per year	6,600 00
Clerk, 1 at $1,500 per year	1,500 00
Clerk, 1 at $1,380–$1,480 per year	1,471 35
Clerks, 2 at $1,350–$1,450 per year	2,883 18
Clerk, 1 at $1,300–$1,400 per year	1,391 53
Clerk, 1 at $1,000–$1,100 per year	1,091 72
Clerk, 1 at $900–$1,000 per year	969 65
Clerk, 1 at $1,000 per year	1,000 00
Stenographer, 1 at $3,000–$3,100 per year	3,041 74
Stenographer, 1 at $1,900–$2,000 per year	1,800 00
Stenographer, 1 at $1,900 per year	1,900 00
Stenographer, 1 at $1,800 per year	1,800 00
Stenographer, 1 at $1,500 per year	1,500 00
Stenographer, 1 at $1,400 per year	1,400 00
Stenographer, 1 at $1,300–$1,400 per year	1,391 53
Stenographer, 1 at $1,300 per year	1,300 00
Stenographer, 1 at $1,110–$1,210 per year	1,201 73
Stenographers, 3 at $1,060–$1,160 per year	3,404 29
Stenographer, 1 at $750 per year	750 00
Telephone operator, 1 at $1,700 per year	1,700 00
Telephone operators, 2 at $1,400 per year	2,800 00

Uniformed Force.

Superintendent, 1 at $7,000 per year	$7,000 00
Deputy superintendent, 1 at $4,025 per year	4,025 00
Deputy superintendents, 2 at $4,000 per year	8,000 00
Chief inspector, 1 at $3,800 per year	3,800 00
Captains, 31 at $3,500 per year	108,000 00
Inspector, 1 at $2,525 per year	2,525 00
Inspectors, 35 at $2,500 per year	86,000 00
Lieutenants, 3 at $2,525 per year	7,575 00
Lieutenants, 42 at $2,500 per year	103,000 00
Sergeants, 6 at $2,325 per year	13,950 00
Sergeants, 164 at $2,300 per year	370,000 00
Patrolmen, 2,029 at $1,600–$2,025 per year	3,440,000 00

Signal Service Force.

Director, 1 at $3,350 per year	$3,350 00
Driver and chauffeur, 1 at $1,600 per year	1,600 00
Foreman of linemen, 1 at $2,200 per year	2,200 00
Lineman and cable splicer, 1 at $2,000 per year	2,000 00
Linemen, 4 at $1,900 per year	7,600 00
Lineman, 1 at $1,600–$1,700 per year	1,680 12
Mechanicians, 2 at $2,000 per year	4,000 00
Painter and groundman, 1 at $1,800 per year	1,800 00
Signalmen, 6 at $2,000 per year	12,000 00

Police Department.

Miscellaneous.

Chauffeurs, 2 at $1,500–$1,600 per year	$3,176 29
Chauffeur, 1 at $1,500 per year	1,400 00
Elevator operators, 4 at $1,400 per year	4,909 66
Engineer, chief, 1 at $2,600 per year	2,600 00
Engineer, first assistant, 1 at $2,088 per year	2,088 00
Engineer, second assistant, 1 at $2,038 per year	2,038 00
Firemen, marine, 8 at $1,877.21 per year	15,017 68
Firemen, stationary, 5 at $1,600 per year	6,815 84
Foreman of stable, 1 at $1,800 per year	1,800 00
Hostlers, 13 at $1,400–$1,486.06 per year	19,224 01
Janitors, 2 at $1,700 per year	3,400 00
Janitors, 29 at $1,400–$1,500 per year	42,410 26
Janitor, assistant, 1 at $21.60 per week	1,126 80
Janitor, assistant, 1 at $14.40 per week	751 20
Janitresses, 16 at $1,039 per year	16,624 00
Janitress, 1 at $939 per year	939 00
Matron, House of Detention, chief, 1 at $1,700 per year	1,700 00
Matron, House of Detention, assistant chief, 1 at $1,500 per year	1,500 00
Matrons, House of Detention, assistants, 3 at $1,300 per year	3,900 00
Matron, station house, 1 at $720 per year	720 00
Matrons, station house, 2 at $400 per year	800 00
Matron, station house, 1 at $300 per year	300 00
Matron, station house, 1 at $250 per year	250 00
Mechanic, 1 at $1,900–$2,000 per year	1,991 70
Painters, 4 at $1,564.29–$1,720.71 per year	6,797 58
Repairman, 1 at $1,400–$1,500 per year	1,446 12
Repairman, 1 at $1,400 per year	1,400 00
Scrubwomen, 2 at $900 per year	1,800 00
Steamfitter, 1 at $1,600 per year	1,600 00
Superintendent of building, 1 at $2,500–$2,600 per year	2,569 01
Superintendent of building, 1 at $2,500 per year	1,883 75
Superintendent of repair shop, 1 at $2,000–$2,100 per year,	2,091 33
Tailor, 1 at $1,600–$1,700 per year	1,691 36
	$4,428,755 05
TEMPORARY	$1,461 00
UNASSIGNED	$586 00

PUBLIC BUILDINGS DEPARTMENT.

Superintendent, 1 at $4,500 per year	$4,500 00
Chief clerk, 1 at $3,500 per year	3,500 00
Carpenters, 2 at $6 per day	3,756 00
Cleaners and assistant janitresses, 89 at $18 per week	81,938 86
Cleaner, 1 at $14 per week	730 33
Cleaner, 1 at $24 per month	288 00
Clerk, 1 at $2,200–$2,300 per year	2,259 70
Clerk, 1 at $1,900 per year	1,134 84
Clerk and stenographer, 1 at $1,700 per year	1,700 00
Clerk and stenographer, 1 at $1,500 per year	1,500 00
Custodian, 1 at $2,000 per year	2,000 00
Driver, chief, 1 at $33 per week	1,721 50
Drivers, 4 at $30 per week	6,260 00
Elevator operator, chief, 1 at $1,700–$1,800 per year	1,759 65
Elevatorman (custodian), 1 at $1,600 per year	955 46

Public Buildings Department.

Elevatormen, 10 at $28–$30 per week	$15,800 00
Engineer, chief, 1 at $45–$50 per week	2,502 14
Engineers and assistant engineers, 4 at $42 per week	8,764 00
Engineers, 2 at $6.50 per day	4,069 00
Firemen and oilers, 14 at $6 per day	26,292 00
Furniture polisher, 1 at $6 per day	1,878 00
Furniture polisher, 1 at $5.50 per day	1,721 50
Inspector of metal work (inspector), 1 at $2,400 per year	2,400 00
Wire inspector and electrician (inspector and electrician), 1 at $6.90 per day,–$2,300 per year	2,243 11
Inspector, 1 at $2,200–$2,300 per year	2,259 70
Inspector of heat control (inspector), 1 at $2,100–$2,200 per year	2,159 59
Janitors, superintendent of, 1 at $2,300–$2,400 per year	2,359 82
Janitor, chief, 1 at $2,000 per year	2,000 00
Janitor, assistant chief, 1 at $1,600 per year	1,600 00
Janitors and custodians, 12 at $1,700–$1,800 per year	21,115 80
Janitor and custodian, 1 at $1,600–$1,700 per year	1,659 54
Janitor (storekeeper), 1 at $1,600 per year	955 46
Janitors, laborers, etc., 34 at $4.50–$5 per day	50,000 00
Janitor, 1 at $10 per week	521 67
Janitor, 1 at $22 per month	264 00
Locksmith, 1 at $5.50 per day	1,721 50
Matrons, 7 at $20 per week	7,303 31
Steamfitter, 1 at $6 per day	1,878 00
Telephone operator, chief, 1 at $28 per week	1,460 67
Telephone operators, 10 at $25 per week	13,041 70
Washer, towel, 1 at $15 per week	782 50
Washers, towel, 4 (2) at $14 per week	1,577 32
Washer, towel, 1 at $13 per week	678 17
	$293,012 84
TEMPORARY	$1,174 00
UNASSIGNED	$1,275 00

PUBLIC WELFARE DEPARTMENT.

Central Office.

Secretary, 1 at $4,000 per year	$4,000 00
Chief visitor, 1 at $2,600–$2,700 per year	2,659 64
Bookkeeper, 1 at $2,200–$2,300 per year	2,259 70
Clerk and stenographer, 1 at $1,200–$1,300 per year	1,259 60
Clerk, 1 at $1,700 per year	1,700 00
Clerks, 2 at $1,600 per year	3,200 00
Clerk, 1 at $1,500 per year	1,500 00
Clerk, 1 at $1,400–$1,500 per year	1,459 73
Clerk, 1 at $1,350–$1,450 per year	1,409 77
Clerk, 1 at $1,300–$1,400 per year	1,359 71
Clerk, 1 at $1,100–$1,200 per year	1,159 70
Clerks, 5 at $1,000–$1,100 per year	5,299 45
Clerks, 3 at $900–$1,100 per year	3,058 71
Clerks, 2 at $900–$1,000 per year	1,919 56
Clerks, 3 at $1,000 per year	1,791 96
Clerks, 3 at $900 per year	1,799 98
Firemen, 2 at $29–$30 per week	2,479 00
Janitor, 1 at $30.35 per week	1,582 54
Laborer, 1 at $5 per day	935 00
Paymaster, 1 at $1,800 per year	1,800 00

Public Welfare Department (Central Office).

Settlement visitor, 1 at $3,000 per year	$3,000 00
Visitors, 9 at $2,200 per year	19,800 00
Visitors, 2 at $2,000–$2,100 per year	4,119 36
Visitors, 2 at $1,800–$1,900 per year	3,719 52
Visitor, 1 $1,800 per year	1,800 00
Visitor, 1 $1,700– $1,800 per year	1,759 65
Visitor, 1 at $1,600–$1,700 per year	1,659 54
Visitor, 1 at $1,500–$1,700 per year	1,624 09
Visitors, 2 at $1,600 per year	1,910 92
	$82,027 13
TEMPORARY	$2,500 00

Temporary Home.

Matron, 1 at $840–$900 per year	$875 00
Assistant matron, 1 at $720–$780 per year	755 00
Night matron, 1 at $660–$720 per year	695 00
Matron's assistant, 1 at $660–$720 per year	695 00
House maid, 1 at $540 per year	315 00
	$3,335 00
TEMPORARY	$130 00

Wayfarers' Lodge.

Superintendent, 1 at $2,000 per year	$2,000 00
Assistant superintendent, 1 at $1,600 per year	1,600 00
Laborer, 1 at $4,50–$5 per day	1,502 00
Physician, 1 at $600 per year	600 00
	$5,702 00
TEMPORARY	

PUBLIC WORKS DEPARTMENT.

Central Office.

Commissioner, 1 at $9,000 per year	$9,000 00
Secretary and chief clerk, 1 at $4,000–$4,200 per year	4,119 47
Assistant chief clerk, 1 at $3,000–$3,100 per year	3,059 57
Assistant chief clerk, 1 at $2,200–$2,300 per year	2,259 70
Assistant engineer, 1 at $4,000 per year	2,333 33
Blueprinters, 3 at $1,600 per year	4,800 00
Cement tester, 1 at $2,000 per year	2,000 00
Cement tester, assistants to, 2 at $1,600 per year	3,200 00
Chauffeur, 1 at $32 per week	1,669 33
Civil service clerk, 1 at $2,600–$2,700 per year	2,659 64
Clerk, 1 at $2,300–$2,400 per year	2,359 82
Cashier-clerk, 1 at $2,200–$2,300 per year	2,259 70
Clerks, 3 at $2,100 per year	6,300 00
Clerk, 1 at $2,000 per year	2,000 00
Clerks, 4 at $1,900 per year	7,600 00
Clerks, 7 at $1,800 per year	12,600 00
Clerk, 1 at $1,800–$1,600 per year	1,365 82
Clerks, 2 at $1,700 per year	3,400 00
Clerks, 2 at $1,500 per year	3,000 00
Clerk, 1 at $1,450–$1,300 per year	1,293 30
Clerks, 2 at $1,300 per year	2,438 85
Clerk, 1 at $1,000 per year	1,000 00

Public Works Department (Central Office).

Clerk, 1 at $800–$1,000 per year	$919 46
Clerk and stenographer, 1 at $1,600 per year	1,600 00
Contract clerk, 1 at $2,500–$2,600 per year	2,559 73
	$85,797 72

Bridge Service

Division engineer, 1 at $5,000 per year	$3,750 00
Clerk, executive, 1 at $2,100 per year	2,100 00
Clerk, 1 at $1,300–$1,400 per year	1,359 71
Chauffeurs, 4 at $30 per week	6,205 00
Draughtsman, architectural, 1 at $2,000 per year	2,000 00
Draughtsman, senior, design, 1 at $2,300 per year	1,900 00
Draughtsman, senior, 1 at $1,900–$2,000 per year	1,500 00
Draughtsmen, 2 at $1,700–$1,800 per year	2,700 00
Drawtenders, 14 at $1,900–$2,000 per year	27,400 00
Drawtenders, first assistant, 28 at $1,700–$1,800 per year	49,200 00
Drawtenders, assistant, 91 at $1,600–$1,700 per year	150,000 00
Electrician, 1 at $6.10 per day	1,909 30
Engineer, assistant, 1 at $3,300 per year	3,000 00
Engineer, assistant, 1 at $3,000 per year	2,400 00
Engineer, assistant, 1 at $2,900–$3,000 per year	2,350 00
Engineer, senior, 1 at $2,500–$2,600 per year	1,950 00
Engineer, senior, 1 at $2,400–$2,500 per year	1,850 00
Engineer, junior (senior), 1 at $2,300–$2,400 per year	1,800 00
Engineer, junior, 1 at $2,200–$2,300 per year	1,750 00
Engineers, junior, 2 at $2,100–$2,200 per year	3,300 00
Engineer, junior, 1 at $1,900–$2,100 per year	1,600 00
Foreman, 1 at $2,200 per year	2,200 00
Inspectors, 3 at $2,000 per year	4,531 90
Laborers, janitors, etc., 10 at $4.50–$5 per day	15,000 00
Mechanics, 18 at $5.50 per day	30,900 00
Medical inspector, 1 at $1,100–$1,200 per year	200 00
Rodman, 1 at $1,300–$1,400 per year	1,050 00
Rodman, 1 at $1,100 per year	800 00
Subforemen, 3 at $6 per day	5,634 00
Supervisor of Bridges, 1 at $3,100–$3,200 per year	3,158 33
Transitmen, 2 at $1,900 per year	2,950 00
Transitman, 1 at $1,700 per year	1,500 00
Transitmen, 2 at $1,700–$1,800 per year	2,700 00
Transitman, 1 at $1,500–$1,600 per year	1,559 63

BOSTON AND CAMBRIDGE BRIDGES.

Bridge caretaker, 1 at $14.50–$16 per week	$803 17
Bridge caretakers, 3 at $13.50–$15 per week	2,253 00
Clerk, 1 at $200 per year	200 00
Clerk, 1 at $50 per year	50 00
Custodian, 1 at $800–$850 per year	829 77
Drawtender, 1 at $950–$1,000 per year	879 94
Drawtenders, assistant, 7 at $800–$850 per year	5,808 39
	$353,132 14
TEMPORARY	$17,000 00
UNASSIGNED	$7,000 00

Ferry Service

Division engineer, 1 at $5,000 per year	$1,250 00
Captains, 12 at $46 per week	28,796 04
Cashier, 1 at $2,100 per year	2,100 00

Public Works Department (Ferry Service).

Chauffeur, 1 at $30 per week	$429 00
Clerk, 1 at $1,400–$1,500 per year	1,459 73
Deckhands, 26 at $4.75–$5 per day	39,871 00
Electrician, 1 at $6.10 per day	1,909 30
Engineers, 12 at $45 per week	28,100 00
Gatemen, 16 at $5.25 per day	26,200 00
General foreman, 1 at $3,100–$3,200 per year	3,159 69
Joiner, 1 at $2,000 per year	2,000 00
Laborers, janitors, etc., 15 at $4.50–$5 per day	22,000 00
Mechanic, 1 at $2,000 per year	2,000 00
Mechanics, 16 at $5.50 per day	25,000 00
Medical inspector, 1 at $1,100–$1,200 per year	100 00
Oilers and firemen, 46 at $6 per day	84,500 00
Pipe fitters' helper, 1 (0) at $4.75 per day	598 50
Quartermasters, 12 at $6 per day	22,940 31
Scrubwomen, 8 at $18 per week	7,512 00
Ship carpenter, 1 at $2,000 per year	2,000 00
Stockkeeper, 1 at $1,600 per year	1,600 00
Tollmen, 13 at $5.50 per day	22,300 00
	$325,825 57
TEMPORARY	$22,000 00
UNASSIGNED	$7,000 00

Lighting Service.

Division engineer, 1 at $5,000 per year	$1,250 00
Clerk, 1 at $2,200–$2,300 per year	2,259 70
Inspector, 1 at $1,800 per year	1,800 00
Stenographer and clerk, 1 at $1,600 per year	1,600 00
	$6,909 70

Paving Service.

Division engineer, 1 at $5,000 per year	$4,700 00
Asphalt tester, 1 at $2,000 per year	2,000 00
Boy, 1 at $540–$800 per year	695 29
Cement finishers, 9 at $6 per day	7,000 00
Chauffeurs, 2 at $30 per week	3,130 00
Chauffeurs, head, 4 at $1,800 per year	7,200 00
Chemist, 1 at $2,300–$2,400 per year	300 00
Clerk; executive, 1 at $2,500–$2,600 per year	2,559 73
Clerk, 1 at $2,300 per year	2,300 00
Clerk and stenographer, 1 at $2,200–$2,300 per year	2,259 70
Clerk, 1 at $2,000 per year	2,000 00
Clerk, 1 at $1,800–$2,000 per year	1,919 56
Clerks, 2 at $1,700 per year	3,400 00
Clerks, 3 at $1,600 per year	4,800 00
Clerks, 3 at $1,400–$1,500 per year	4,379 19
Clerk, 1 at $1,350–$1,450 per year	1,409 77
Clerks, 5 at $1,300–$1,400 per year	6,798 55
Clerk, 1 at $1,300 per year	1,300 00
Clerk, 1 at $1,200–$1,300 per year	1,259 60
Clerk, 1 at $1,100–$1,200 per year	1,159 70
Constable (permit inspector and investigator), 1 at $2,000–$2,200 per year	2,109 68
Draughtsmen, senior, 3 at $1,960–$2,000 per year	1,000 00
Draughtsmen, 2 at $1,700–$1,800 per year	800 00
Engineer in charge, 1 at $3,300 per year	200 00
Engineer, assistant in charge, 1 at $3,200 per year	1,100 00

Public Works Department (Paving Service).

Engineer, junior, 1 at $2,300 per year	$300 00
Engineers, junior, 4 at $2,200–$2,300 per year	1,700 00
Engineer, senior, 1 at $2,400–$2,500 per year	400 00
Engineer, senior, 1 at $2,700 per year	1,500 00
Engineer, senior, 1 at $2,600–$2,700 per year	1,000 00
Engineers, senior, 4 at $2,500–$2,600 per year	2,000 00
Engineers, steam, 12 at $5,50 per day	20,658 00
Feeder, 1 at $4.75–$5 per day	1,533 50
Firemen, 6 at $5 per day	9,390 00
Foreman, general, 1 at $3,000 per year	3,000 00
Foreman, 1 at $2,400 per year	2,400 00
Foremen, 7 at $2,200 per year	15,400 00
Foremen, 2 at $2,100 per year	4,200 00
Foreman, 1 at $2,000 per year	2,000 00
Garage superintendent, 1 at $2,500 per year	2,500 00
Inspector, chief, 1 at $3,000 per year	1,000 00
Inspector, 1 at $1,900 per year	1,900 00
Inspectors, 38 (37) at $1,800 per year	39,275 08
Inspector of horses, 1 at $1,600 per year	1,600 00
Inspector, medical, 1 at $1,100–$1,200 per year	400 00
Inspector, property, 1 at $3,000 per year	1,791 65
Laborers, 442 at $4.50–$5 per day	605,000 00
Mechanics, 117 at $5.50 per day	185,000 00
Mechanics, 10 at $5 per day	15,000 00
Mechanic, assistant, 1 at $5 per day	1,533 50
Rodmen-transitmen, 9 at $1,500–$1,600 per year	2,000 00
Rodmen, 2 at $1,300–$1,400 per year	700 00
Subforemen, 26 at $1,800 per year	40,000 00
Supervisor of permits, 1 at $2,600–$2,700 per year	2,659 64
Transitmen, 5 at $1,900 per year	3,000 00
Transitmen, 4 at $1,800–$1,900 per year	2,500 00
Transitmen, 3 at $1,700–$1,800 per year	1,000 00
Transitmen, 3 at $1,600–$1,700 per year	1,000 00
Veterinary, 1 at $3,000 per year	500 00
Weigher, 1 at $1,500–$1,600 per year	1,559 63
Yardmen, 5 at $1,500–$1,600 per year	7,798 15
	$1,048,979 92
TEMPORARY	$105,000 00
UNASSIGNED	$60,000 00

Sanitary Service.

Division engineer, 1 at $5,000 per year	$3,750 00
Supervisor, 1 at $4,000 per year	4,000 00
Supervisor, deputy, 1 at $3,500 per year	3,500 00
Master blacksmith and wheelwright, 1 at $2,000 per year	2,000 00
Clerk, 1 at $1,600 per year	1,600 00
Clerk, 1 at $1,500 per year	1,500 00
Clerk, 1 at $1,300 per year	1,300 00
Clerk, 1 at $1,200–$1,300 per year	1,259 60
Clerk, 1 at $1,200 per year	719 44
Chauffeurs–laborers, 39 at $30–$33 per week	45,000 00
Constables, 3 at $1,600 per year	4,800 00
Feeders, 12 at $4.75–$5 per day	18,402 00
Foremen, 10 at $2,200 per year	22,000 00
Foremen, 6 at $2,100 per year	12,600 00
Foremen, 7 at $2,000 per year	14,000 00
Inspectors, medical, 3 at $1,100–$1,200 per year	2,016 52

Public Works Department (Sanitary Service).

Inspectors, 80 at $1,400 to $1,800 per year	$140,000 00
Laborers, 926 at $4.50–$5 per day	1,280,000 00
Mechanics, 45 at $5.50 per day	72,000 00
Mechanics' assistants, 9 at $4.75–$5 per day	13,268 00
Storekeeper, 1 at $1,600 per year	1,600 00
Telephone operator, 1 at $1,300–$1,400 per year	1,359 71
Veterinary, 1 at $3,000 per year	2,250 00
Weighers, 3 at $1,600 per year	4,800 00
Wharfinger, 1 at $1,800 per year	1,800 00
Wharfinger, 1 at $1,600 per year	1,600 00
Wharfinger (watchman) 1 at $4.50–$5 per day	1,502 00
Wharfinger, 1 at $5 per day	1,565 00
Yardmaster, 1 at $1,600 per year	1,600 00
Yardmen, 2 at $1,500–$1,600 per year	3,119 26
	$1,664,911 53
TEMPORARY	$75,000 00
UNASSIGNED	$85,000 00

Sewer Service.

Division engineer, 1 at $5,000 per year	$1,250 00
Chauffeurs, 7 at $30 per week	10,955 00
Clerk and conveyancer, 1 at $1,900 per year	1,900 00
Clerks, 3 at $1,700 per year	5,100 00
Clerk, 1 at $12 per week	626 00
Clerk, 1 at $15 per week	782 50
Coal passers, 5 at $28–$30 per week	6,115 00
Draughtsman and clerk, 1 at $2,400 per year	2,400 00
Draughtsman, 1 at $1,900 per year	1,900 00
Draughtsman, 1 at $1,800 per year	1,800 00
Engineer, in charge, 1 at $4,000 per year	2,000 00
Engineer of construction, 1 at $3,300 per year	550 00
Engineer in charge, assistant, 1 at $3,000 per year	3,000 00
Engineer, senior, 1 at $2,400 per year	2,400 00
Engineer, junior, 1 at $2,300 per year	2,300 00
Engineers, steam, 4 at $43 per week	8,972 68
Engineers, steam, 2 at $33 per week	3,443 00
Electricians, 2 at $6.10 per day	3,818 60
Firemen, oilers, filth-hoist men and gatemen, 34 at $6 per day	63,000 00
Foreman, general, 1 at $2,500 per year	2,500 00
Foreman, 1 at $2,300 per year	2,300 00
Foreman, 1 at $2,200 per year	2,200 00
Foreman, 1 at $2,100 per year	2,100 00
Inspector and clerk, 1 at $1,800 per year	1,800 00
Inspectors and subforemen, 2 at $1,900 per year	3,800 00
Inspectors, house, 3 at $1,800 per year	5,400 00
Inspector, house, 1 at at $1,700 per year	1,700 00
Inspectors, 19 at $1,600 to $1,900 per year	33,000 00
Instrumentman and inspector, 1 at $1,900 per year	1,900 00
Laborers, 119 at $4.50–$5 per day	140,000 00
Masons, 10 at $7 per day	18,000 00
Mechanics, 6 at $6 per day	10,500 00
Mechanics, 8 at $5.50 per day	13,000 00
Medical inspector, 1 at $1,100–$1,200 per year	100 00
Paver, 1 at $5.50 per day	1,721 50
Repairer, 1 at $4.75–$5 per day	1,533 50
Rodman, 1 at $1,400 per year	1,400 00

Public Works Department (Sewer Service).

Sewer cleaners, 21 at $5 per day	$33,000 00
Sewer cleaners, 3 at $4.75–$5 per day	4,600 50
Superintendent main drainage, 1 at $3,300 per year	3,300 00
Transitmen, 2 at $1,600–$1,700 per year	3,319 08
Transitmen 6 at $1,900 per year	11,400 00
Veterinary, 1 at $3,000 per year	250 00
Yardmen, 2 at $1,500–$1,600 per year	3,119 26
	$424,256 62
TEMPORARY	$4,000 00
UNASSIGNED	$15,000 00

REGISTRY DEPARTMENT.

City registrar, 1 at $5,000 per year	$5,000 00
Assistant city registrar, 1 at $2,300–$2,400 per year	2,359 82
Assistant city registrar, 1 at $1,900–$2,000 per year	1,959 88
Clerk, 1 at $2,100 per year	2,100 00
Clerk, 1 at $1,900 per year	1,900 00
Clerk, 1 at $1,800 per year	1,800 00
Clerks, 2 at $1,600 per year	3,200 00
Clerks, 11 at $1,500 per year	16,500 00
Clerk, 1 at $1,400–$1,500 per year	1,459 73
Clerk, 1 at $1,300–$1,400 per year	1,359 71
Clerks, 1 at $1,200–$1,300 per year	1,259 60
Clerk, 1 at $950–$1,050 per year	1,009 84
	$39,908 58
TEMPORARY	$350 00

SINKING FUNDS DEPARTMENT.

Secretary, 1 at $700 per year	$700 00
Treasurer, 1 at $700 per year	700 00
Bookkeeper, 1 at $1,200–$1,300 per year	1,259 60
	$2,659 60

SOLDIERS' RELIEF DEPARTMENT.

Commissioner, 1 at $6,000 per year	$5,750 00
Commissioners, deputy, 2 at $2,700–$2,800 per year	5,519 50
Clerk, assistant settlement (supervisor of visitors), 1 at $2,200–$2,300 per year	2,259 70
Clerk, chief, 1 at $1,800 per year	1,800 00
Clerk and paymaster, 1 at $1,800 per year	1,800 00
Clerk (clerk and assistant paymaster), 1 at $1,500 per year,	1,500 00
Clerks, 2 at $1,500 per year	3,000 00
Clerk, 1 at $1,400–$1,500 per year	1,458 33
Clerk, 1 at $1,300–$1,400 per year	1,359 71
Clerks, 2 at $1,250–$1,350 per year	2,619 32
Clerk, 1 at $900–$1,000 per year	959 78
Clerk and interpreter, 1 at $1,500 per year	1,500 00
Stenographer (settlement clerk and stenographer), 1 at $1,300–$1,400 per year	1,359 71
Clerk and stenographer, 1 at $1,300–$1,400 per year	1,359 71
Clerk (clerk and stenographer), 1 at $1,300–$1,400 per year,	1,359 71

Soldiers' Relief Department.

Clerk and visitor (supervisor of visitors), 1 at $1,900–$2,000 per year	$1,959 88
Clerk and visitor (visitor), 1 at $1,900 per year	1,900 00
Clerk and visitor (visitor), 1 at $1,800–$1,900 per year	1,859 76
Clerk and visitor (visitor), 1 at $1,700–$1,800 per year	1,759 65
Visitor, 1 at $1,700–$1,800 per year	1,759 65
Clerk and visitor (visitor), 1 at $1,600–$1,700 per year	1,659 54
Stenographers and visitors (visitors), 2 at $1,700–$1,800 per year	3,519 30
Stenographer, 1 at $1,300–$1,400 per year	1,359 71
Stenographer, 1 at $1,250–$1,350 per year	1,309 66
Clerk (stenographer), 1 at $1,250–$1,350 per year	1,309 66
Visitors, 7 at $1,600–$1,700 per year	11,616 78
	$63,619 06

TEMPORARY	$250 00

STATISTICS DEPARTMENT.

Chairman, 1 at $3,500 per year	$3,500 00
Secretary, 1 at $3,300 per year	3,300 00
Clerk, 1 at $1,800 per year	1,800 00
Editor, 1 at $2,100 per year	2,100 00
Stenographer and clerk, 1 at $1,400–$1,500 per year	1,459 83
Stenographer, 1 at $1,000–$1,100 per year	1,059 89
	$13,219 72

STREET LAYING-OUT DEPARTMENT.

Chairman, 1 at $6,000 per year	$6,000 00
Commissioners, 2 at $5,000 per year	10,000 00
Secretary, 1 at $3,800 per year	3,800 00
Assistant chief engineer, 1 at $2,900–$3,000 per year	2,959 67
Chief clerk-cashier, 1 at $2,200–$2,300 per year	2,259 70
Chief conveyancer, 1 at $3,500 per year	3,500 00
Chief engineer, 1 at $3,500 per year	3,500 00
Chief, permit division, 1 at $3,200–$3,500 per year	2,750 00
Claim agent, 1 at $1,800 per year	500 00
Clerk, 1 at $2,100 per year	2,100 00
Clerks, 2 at $2,000 per year	4,000 00
Clerk, 1 at $1,800 per year	1,800 00
Clerk, 1 at $1,700 per year	1,700 00
Clerks, 2 at $1,600 per year	3,200 00
Clerk, 1 at $1,500 per year	1,500 00
Clerks, 2 at $1,400–$1,500 per year	2,919 46
Clerk and cashier, 1 at $2,200–$2,300 per year	2,259 70
Clerk and stenographer, 1 at $2,100 per year	2,100 00
Constable, 1 at $1,600 per year	1,600 00
Constables, 4 at $1,500 per year	6,000 00
Constable-clerk, 1 at $1,600 per year	1,600 00
Conveyancers, 4 at $1,600 per year	6,400 00
Designing draughtsman (chief draughtsman), 1 at $2,100–$2,300 per year	2,219 38
Designing draughtsmen, 3 at $2,100 per year	4,200 00
Draughtsman, 1 at $1,400 per year	800 00
Inspector, 1 at $1,800 per year	1,800 00
Junior draughtsman, 1 at $1,500 per year	1,500 00
Junior engineers, 3 at $2,200 per year	6,358 32
Laborers (rodmen), 10 at $1,200 per year	1,2001 00

Street Laying-Out Department.

Land surveyor, 1 at $2,000 per year	$2,000 00
Messenger, 1 at $1,600 per year	1,600 00
Messenger, 1 at $1,500 per year	1,500 00
Messenger, 1 at $1,400 per year	1,400 00
Painter, 1 at $5.50 per day	1,721 50
Rodmen, 4 at $1,400 per year	5,600 00
Rodman and conveyancer (conveyancer), 1 at $1,900–$2,100 per year	1,079 16
Senior draughtsman, 1 at $1,700 per year	1,700 00
Senior engineer, 1 at $2,600–$2,700 per year	1,159 64
Senior engineers, 9 at $2,300–$2,400 per year	12,967 64
Senior engineers, 2 at $2,200–$2,400 per year	4,054 29
Transitmen, 19 at $1,900 per year	30,198 20
Transitman, 1 at $1,800 per year	800 00
Transitman, 1 at $1,800–$1,900 per year	1,859 76
Transitman, 1 at $1,700–$1,800 per year	1,759 65
Transitmen, 2 at $1,600 per year	2,900 00
Transitman and electrical blueprinter, 1 at $2,000 per year,	2,000 00
	$174,826 07

SUPPLY DEPARTMENT.

Superintendent of supplies, 1 at $6,000 per year	$5,698 00
Chief clerk, 1 at $2,800–$3,000 per year	2,919 35
Clerk, 1 at $2,000 per year	2,000 00
Clerks, 3 at $1,400–$1,500 per year	4,379 19
Clerk, 1 at $1,200 per year	1,200 00
Errand boy, 1 at $940–$1,000 per year	975 95
Inspectors and weighers, 3 at $2,000 per year	5,540 52
Stenographer, 1 at $2,200 per year	2,200 00
Stenographers, 2 at $1,600 per year	2,900 00
Stenographers, 2 at $1,400–$1,500 per year	2,919 46
	$30,732 47

TREASURY DEPARTMENT.

Treasurer, 1 at $6,000 per year	$5,794 74
Cashier, 1 at $4,000 per year	4,000 00
Addressograph operator, 1 at $1,500 per year	1,500 00
Bond, interest clerk and paymaster, 1 at $2,900 per year	2,900 00
Bookkeeper, 1 at $2,300–$2,400 per year	2,359 82
Clerk and assistant bookkeeper, 1 at $2,000 per year	2,000 00
Clerk and stenographer, 1 at $1,800 per year	1,800 00
Clerk and stenographer, 1 at $1,600 per year	1,600 00
Clerk, 1 at $1,000 per year	597 32
Paymasters, 5 at $2,900 per year	14,500 00
Paymaster, 1 at $1,800 per year	1,800 00
Pay roll clerk and paymaster, 1 at $2,200 per year	2,200 00
Teller, 1 at $2,700 per year	2,700 00
	$43,751 88
TEMPORARY	$1,500 00

WEIGHTS AND MEASURES DEPARTMENT.

Sealer, 1 at $4,500 per year	$4,500 00
Chief clerk, 1 at $2,100–$2,300 per year	2,219 38
Chief deputy sealer, 1 at $2,500 per year	2,500 00
Deputy sealers, 9 at $2,000–$2,100 per year	18,537 12

Weights and Measures Department.

Deputy sealer, 1 at $1,700–$1,800 per year	$1,759 65
Deputy sealer, 1 at $1,600 per year	1,300 00
Inspector of coal, 1 at $1,800 per year	1,800 00
Mechanician, 1 at $1,800 per year	1,800 00
	$34,416 15

COUNTY OF SUFFOLK.

SUFFOLK COUNTY COURTHOUSE, CUSTODIAN.

Superintendent, 1 at $3,500 per year	$3,500 00
Superintendent, assistant, 1 at $40 per week	2,086 67
Cleaners, 15 at $18 per week	14,085 00
Clerk, 1 at $35 per week	1,825 83
Elevatormen, 9 at $28 per week	13,146 03
Engineer, chief, 1 at $50 per week	2,608 33
Engineer, assistant, 1 at $41 per week	2,138 83
Engineers, assistant, 2 at $39 per week	4,069 00
Firemen, 10 at $36 per week	18,780 00
Floor officer, 1 at $34 per week	1,773 67
Forewoman, 1 at $30 per week	1,565 00
Gateman, 1 at $35 per week	1,825 83
Janitors, 21 at $28 per week	30,674 07
Janitors and elevator reliefs, 2 at $30 per week	3,130 00
Janitor and watchman, 1 at $30 per week	1,565 00
Matrons, 2 at $25 per week	2,608 34
Mechanics, 5 at $36 per week	9,390 00
Mechanics, 3 at $34 per week	5,321 01
Oiler, 1 at $36 per week	1,878 00
Telephone operator, 1 at $32 per week	1,669 33
Telephone operator, relief, 1 at $15 per week	782 50
Watchmen, 2 at $32 per week	3,338 66
Watchmen, 10 at $28 per week	14,606 67
	$142,367 77
TEMPORARY	$500 00
UNASSIGNED	$150 00

COUNTY BUILDINGS.

Cleaners and assistant janitresses, 15 at $18 per week	$12,500 00
Cleaner, 1 at $12–$18 per week	813 00
Custodians, 3 at $1,700–$1,800 per year	5,278 95
Custodians, 3 at $1,600 per year	2,500 00
Firemen, 8 at $6 per day	14,000 00
Janitors, watchmen and laborers, 23 at $4.50–$5 per day	32,000 00
	$67,091 95
UNASSIGNED	$50 00

JAIL.

Jailer, 1 at $1,000 per year	$1,000 00
Chief officer, 1 at $3,000 per year	3,000 00
Chaplains, 2 at $800 per year	1,600 00

County of Suffolk (Jail).

Chaplain, 1 at $350 per year	$350 00
Chief clerk, 1 at $2,000–$2,100 per year	2,075 00
Clerk, assistant, 1 at $1,500–$1,600 per year	1,575 00
Dentist, 1 at $1,000 per year	1,000 00
Hospital supervisor, 1 at $2,000 per year	2,000 00
Officer, first inside, 1 at $2,100 per year	2,100 00
Officer, second inside, 1 at $1,900–$2,000 per year	1,975 00
Officer, third inside, 1 at $1,900–$2,000 per year	1,975 00
Officer, fourth inside, 1 at $1,900–$2,000 per year	1,975 00
Officers, 5 at $1,900 per year	9,500 00
Officers, 29 at $1,800–$1,900 per year	53,329 11
Matron, 1 at $1,100 per year	1,100 00
Matron, first assistant, 1 at $1,000 per year	1,000 00
Matrons, assistant, 5 at $800 per year	4,000 00
Pharmacist, 1 at $1,800–$1,900 per year	1,861 11
Physician, 1 at $2,500 per year	2,500 00
Steward, 1 at $1,900 per year	1,900 00
Watchman, engineer-in-charge, 1 at $50 per week	2,608 33
Watchmen, operating engineers, 3 at $39 per week	6,103 50
	$104,527 05

SUPREME JUDICIAL COURT.

Clerk, 1 at $5,300 per year	$5,300 00
Assistant clerk, 1 at $4,420 per year	4,420 00
Clerk, second assistant, 1 at $4,080 per year	4,080 00
Court officer-messenger, 1 at $2,600 per year	2,600 00
Court officers, 5 at $1,956 per year	9,780 00
Clerk, 1 at $2,300 per year	2,300 00
Clerks, 3 at $2,000 per year	6,000 00
Clerks, 8 at $1,400 per year	11,200 00
	$45,680 00

SUPERIOR COURT, CIVIL SESSION, GENERAL EXPENSES.

Clerk, 1 at $6,800 per year	$6,800 00
Clerk, assistant, equity, 1 at $5,000 per year	5,000 00
Clerk, first assistant, 1 at $4,420 per year	4,420 00
Clerks, assistant, 12 at $4,080 per year	48,960 00
Court officers, 37 at $2,484 per year	91,908 00
Messenger and clerical assistant, 1 at $3,000 per year	3,000 00
Sheriff, chief deputy, 1 at $3,360 per year	3,360 00
Stenographers, 11 at $3,500 per year	38,500 00
	$201,948 00
TEMPORARY	$1,824 00

SUPERIOR COURT, CIVIL SESSION, CLERK'S OFFICE.

Clerical assistants, 2 at $2,300–$2,400 per year	$4,716 66
Clerical assistants, 2 at $2,200–$2,300 per year	4,516 66
Clerical assistant, 1 at $2,070 per year	2,070 00
Clerical assistants, 3 at $1,950 per year	5,850 00
Clerical assistant, 1 at $1,850 per year	1,850 00
Clerical assistants, 6 at $1,800 per year	10,800 00
Clerical assistants, 4 at $1,700 per year	6,800 00

Superior Court, Civil Session, Clerk's Office.

Clerical assistants, 2 at $1,650 per year	$3,300 00
Clerical assistants, 6 at $1,600 per year	9,600 00
Clerical assistants, 2 $1,450–$1,500 per year	2,958 34
Clerical assistants, 38 at $1,400–$1,500 per year	55,416 54
Clerical assistants, 3 at $1,250–$1,350 per year	3,924 99
Clerical assistants, 6 at $1,200–$1,300 per year	7,549 98
Clerical assistant, 1 at $1,150–$1,250 per year	1,208 33
Record clerk and messenger, 1 at $2,050 per year	2,050 00
	$122,611 50
UNASSIGNED	$500 00

SUPERIOR COURT, CRIMINAL SESSION.

Clerk, 1 at $6,800 per year	$6,800 00
Clerks, assistant, 3 at $4,080 per year	12,240 00
Clerk, assistant, 1 at $4,000 per year	4,000 00
Clerks, 2 at $2,500 per year	5,000 00
Clerk, 1 at $2,100–$2,200 per year	2,159 59
Clerks, 2 at $2,000 per year	3,194 64
Clerk, 1 at $1,800–$1,900 per year	1,859 76
Clerk, 1 at $1,800–$1,700 per year	1,740 18
Clerk, 1 at $1,700 per year	1,700 00
Clerk, 1 at $1,690 per year	1,690 00
Clerks, 2 (1) at $1,600 per year	2,244 28
Clerks, 5 at $1,500 per year	7,500 00
Clerks, 2 at $1,400–$1,500 per year	2,919 46
Clerk, 1 at $1,300–$1,400 per year	1,359 71
Clerk, 1 at $500 per year	500 00
Interpreters, 2 at $2,500 per year	5,000 00
Interpreters, 2 at $2,000 per year	4,000 00
Stenographers, 2 at $3,500 per year	7,000 00

Probation Department.

Chief probation officer, 1 at $5,000 per year	$5,000 00
Probation officers, 2 at $3,300 per year	6,600 00
Probation officers, 3 at $3,000 per year	9,000 00
Probation officer, 1 at $2,750 per year	2,750 00
Probation officer, 1 at $2,640 per year	2,640 00
Probation officer, 1 at $2,600 per year	2,600 00
Probation officer, 1 at $2,540 per year	2,540 00
Probation officers, 2 at $2,400 per year	4,800 00
Probation officer, 1 at $2,240 per year	2,240 00
Probation officer, 1 at $2,040 per year	2,040 00
Clerical assistant, 1 at $1,600 per year	1,600 00
Clerical assistants, 4 at $1,500 per year	6,000 00
Clerical assistants, 2 at $1,400 per year	2,800 00
Clerical assistant, 1 at $1,100 per year	1,100 00

Office of District Attorney.

Clerk and typist, 1 at $1,600 per year	$1,600 00
Clerk, 1 at $1,000 per year	1,000 00
Clerk, 1 at $500 per year	500 00
Court officer, 1 at $2,840 per year	2,840 00
Court officers, 17 at $2,484 per year	42,048 90
Office assistant, 1 at $2,000 per year	2,000 00
Office assistant, 1 at $1,800 per year	1,800 00
Office assistant, 1 at $600 per year	600 00
Messenger, 1 at $1,600 per year	1,600 00

Superior Court, Criminal Session, Office of District Attorney.

Secretary and chief clerk, 1 at $3,000 per year	$3,000 00
Stenographer and indictment clerk, 1 at $2,300 per year	2,300 00
Stenographer, 1 at $1,800 per year	1,800 00
Stenographer, 1 at $1,600 per year	1,600 00
Stenographer, 1 at $1,400 per year	1,400 00
Telephone operator and typist, 1 at $1,200 per year	1,200 00
	$187,906 52

TEMPORARY.

Clerks, assistant	$7,000 00
Clerical assistance	3,000 00
Court officers	9,000 00
Legal assistants	5,000 00
	$24,000 00

PROBATE COURT.

Guardian *at litem* and officer of the court, 1 at $3,000 per year	$3,000 00
Court officer, 1 at $2,640 per year	2,640 00
Court messenger, 1 at $2,484 per year	2,484 00
	$8,124 00
UNASSIGNED	$2,500 00

MUNICIPAL COURT OF THE CITY OF BOSTON.

Chief justice, 1 at $8,500 per year	$8,500 00
Justices, associate, 8 at $8,000 per year	64,000 00
Justices, special, 4 at $25 per diem	7,200 00
Messenger, 1 at $2,600 per year	2,600 00
Stenographer, 1 at $2,400 per year	2,400 00

Criminal Business.

Clerk, 1 at $5,000 per year	$5,000 00
Clerk, first assistant, 1 at $3,500 per year	3,500 00
Clerk, second assistant, 1 at $3,000 per year	3,000 00
Clerk, third assistant, 1 at $2,900 per year	2,900 00
Clerk, fourth assistant, 1 at $2,900 per year	2,900 00
Clerk, fifth assistant, 1 at $2,400 per year	2,400 00
Clerk, sixth assistant, 1 at $2,400 per year	2,400 00
Clerk, seventh assistant, 1 at $2,400 per year	2,400 00
Clerk, eighth assistant, 1 at $2,400 per year	2,400 00
Clerical assistants	12,000 00
Court officer, chief, 1 at $2,800 per year	2,800 00
Court officer, assistant chief, 1 at $2,584 per year	2,584 00
Court officers, 8 at $2,484 per year	19,872 00
Interpreter, 1 at $2,600 per year	2,600 00
Interpreter, 1 at $2,400 per year	2,400 00
Van drivers, 2 at $1,800 per year	3,600 00

Civil Business.

Clerk, 1 at $5,600 per year	$5,600 00
Clerk, first assistant, 1 at $3,920 per year	3,920 00
Clerk, second assistant, 1 at $3,360 per year	3,360 00
Clerk, third assistant, 1 at $3,360 per year	3,360 00
Clerk, fourth assistant, 1 at $3,360 per year	3,360 00
Clerk, fifth assistant, 1 at $2,800 per year	2,800 00

Municipal Court of the City of Boston, Civil Session.

Clerk, sixth assistant, 1 at $2,800 per year	$2,800 00
Clerk, seventh assistant, 1 at $2,800 per year	2,800 00
Clerk, eighth assistant, 1 at $2,800 per year	2,800 00
Clerical assistants	22,600 00
Court officers, 5 at $2,484 per year	12,420 00
Interpreter, 1 at $2,400 per year	2,400 00

Probation Department

Chief probation officer, 1 at $5,600 per year	$5,600 00
Probation officer, assistant chief (male), 1 at $3,000 per year,	3,000 00
Probation officer, assistant chief (female), 1 at $2,600 per year,	2,600 00
Probation officers, deputy (male), 2 at $2,800 per year	5,600 00
Probation officers, deputy (female), 2 at $2,300 per year	4,600 00
Probation officers, male, 12 at $2,800 per year	33,600 00
Probation officers, female, 7 at $2,300 per year	16,100 00
Clerk, 1 at $2,100 per year	2,100 00
Clerk, 1 at $2,000 per year	2,000 00
Clerk, 1 at $1,900 per year	1,900 00
Clerk, 1 at $1,800 per year	1,800 00
Clerks, 7 at $1,600 per year	11,200 00
Clerks, 2 at $1,400 per year	2,800 00
Clerks, 2 at $1,300 per year	2,600 00
Clerks, 2 at $1,200 per year	2,400 00

Medical Department.

Medical director, 1 at $3,250 per year	$3,250 00
Medical director, assistant, 1 at $2,300 per year	2,300 00
Clerk, 1 at $1,500 per year	1,500 00
	$330,626 00
TEMPORARY	$138 08

MUNICIPAL COURT, CHARLESTOWN DISTRICT.

Justice, 1 at $4,000 per year	$4,000 00
Clerk, 1 at $3,000 per year	3,000 00
Clerk, first assistant, 1 at $2,250 per year	2,250 00
Clerk, second assistant, 1 at $2,000 per year	2,000 00
Court officers, 2 at $2,000 per year	4,000 00
Probation officer, chief, 1 at $2,700 per year	2,700 00
Probation officers, 2 at $2,100 per year	4,200 00
	$22,150 00
TEMPORARY	$4,330 90

EAST BOSTON DISTRICT COURT.

Justice, 1 at $4,200 per year	$4,200 00
Clerk, 1 at $3,150 per year	3,150 00
Clerk, assistant, 1 at $2,362.50 per year	2,362 50
Clerk, second assistant, 1 at $1,890 per year	1,890 00
Court officers, 2 at $2,000 per year	4,000 00
Interpreter, 1 at $1,500 per year	1,500 00
Probation officer, 1 at $2,700 per year	2,700 00
Probation officer, delinquent children, 1 at $2,100 per year	2,100 00
	$21,902 50
TEMPORARY	$3,632 75

MUNICIPAL COURT, SOUTH BOSTON DISTRICT.

Justice, 1 at $3,900 per year	$3,900 00
Clerk, 1 at $2,925 per year	2,925 00
Clerk, assistant, 1 at $2,193.75 per year	2,193 75
Court officers, 2 at $2,000 per year	4,000 00
Probation officer, 1 at $2,500 per year	2,500 00
Probation officer, assistant, 1 at $2,000 per year	2,000 00
Probation officer, juvenile, 1 at $2,000 per year	2,000 00
	$19,518 75
TEMPORARY	$1,916 40

MUNICIPAL COURT, DORCHESTER DISTRICT.

Justice, 1 at $5,600 per year	$5,600 00
Clerk, 1 at $4,200 per year	4,200 00
Clerk, assistant, 1 at $3,150 per year	3,150 00
Court officer, 1 at $2,000	2,000 00
Probation officer, 1 at $3,000 per year	3,000 00
Probation officer, assistant, 1 at $1,500 per year	1,500 00
	$19,450 00
TEMPORARY	$4,533 50

MUNICIPAL COURT, ROXBURY DISTRICT.

Justice, 1 at $6,000 per year	$6,000 00
Clerk, 1 at $4,500 per year	4,500 00
Clerk, assistant, 1 at $3,375 per year	3,375 00
Clerk, assistant, 1 at $2,700 per year	2,700 00
Clerk, assistant, 1 at $2,025 per year	2,025 00
Court officers, 3 at $2,000 per year	6,000 00
Probation officer, 1 at $3,500 per year	3,500 00
Probation officer, assistant, 1 at $2,800 per year	2,800 00
Probation officer, assistant, 1 at $2,700 per year	2,700 00
Probation officers, assistant, 2 at $2,500 per year	5,000 00
Probation officer, assistant (female), 1 at $2,500 per year	2,500 00
Probation officer (juvenile), 1 at $2,700 per year	2,700 00
Clerk, probation officer, 1 at $1,700 per year	1,700 00
Clerk, probation officer, 1 at $1,500 per year	1,500 00
	$47,000 00
TEMPORARY	$15,633 50

MUNICIPAL COURT, WEST ROXBURY DISTRICT.

Justice, 1 at $4,500 per year	$4,500 00
Clerk, 1 at $3,375 per year	3,375 00
Clerk, first assistant, 1 at $2,531.25 per year	2,531 25
Clerk, second assistant, 1 at $2,025 per year	2,025 00
Court officers, 2 at $2,000 per year	4,000 00
Probation officer, 1 at $2,200 per year	2,200 00
Probation officer, delinquent children, 1 at $2,100 per year	2,100 00
	$20,731 25
TEMPORARY	$6,974 60

MUNICIPAL COURT, BRIGHTON DISTRICT.

Justice, 1 at $3,300 per year	$3,300 00
Clerk, 1 at $2,475 per year	2,475 00
Court officer, 1 at $2,000 per year	2,000 00
Probation officer, 1 at $2,400 per year	2,400 00
	$10,175 00
TEMPORARY	$3,156 00

BOSTON JUVENILE COURT.

Justice, 1 at $5,000 per year	$5,000 00
Clerk, 1 at $3,750 per year	3,750 00
Clerical assistant, 1 at $1,800 per year	1,800 00
Clerical assistant, 1 at $1,650 per year	1,650 00
Probation officer, 1 at $2,700 per year	2,700 00
Probation officer, 1 at $2,400 per year	2,400 00
Probation officer, 1 at $2,300 per year	2,300 00
Probation officer, 1 at $2,100 per year	2,100 00
	$21,700 00
TEMPORARY	$1,986 50

DISTRICT COURT OF CHELSEA.

Justice, 1 at $4,200 per year	$4,200 00
Clerk, 1 at $3,150 per year	3,150 00
Clerk, assistant, 1 at $2,362.50 per year	2,362 50
Court officer, 1 at $2,200 per year	2,200 00
Janitor, 1 at $650 per year	650 00
Probation officer, 1 at $2,400 per year	2,400 00
Probation officer, juvenile, 1 at $1,700 per year	1,700 00
Probation officer, assistant to, 1 at $1,200 per year	1,200 00
	$17,862 50
TEMPORARY	$4,696 45

REGISTRY OF DEEDS.

Register and assistant recorder, 1 at $7,485.92 per year	$7,485 92
Register, assistant, 1 at $3,900 per year	3,900 00
Register, second assistant, 1 at $3,900 per year	3,900 00
Attendants, coat room, 2 at $1,020 per year	2,040 00
Clerk, chief, 1 at $2,500–$2,600 per year	2,558 33
Clerk, 1 at $2,100 per year	2,100 00
Clerk, 1 at $2,000 per year	2,000 00
Clerk, 1 at $1,900 per year	1,900 00
Clerk, registered land, 1 at $1,900 per year	1,900 00
Clerk, registered land, 1 at $1,700 per year	1,700 00
Clerk, registered land, 1 at $1,600 per year	1,600 00
Clerks, registered land, 4 at $1,500 per year	6,000 00
Clerk, 1 at $1,800 per year	1,800 00
Clerks, 2 at $1,700 per year	3,400 00
Clerks, 11 at $1,600 per year	17,600 00
Clerks, 8 at $1,500 per year	12,000 00
Clerks, 6 at $1,460–$1,500 per year	8,899 98
Clerks, 4 at $1,400–$1,500 per year	5,833 32

Registry of Deeds.

Clerks, 5 at $1,400–$1,460 per year	$7,175 00
Clerks, 6 at $1,320–$1,400 per year	8,200 02
Clerk, 1 at $1,260–$1,320 per year	1,295 00
Clerk, 1 at $1,260–$1,300 per year	1,283 33
Clerk, 1 at $1,200–$1,260 per year	1,235 00
Copying plans, 1 at $2,900–$4 per plan	2,900 00
Copyists, 21 piece work	30,000 00
Reference maker, 1 at $720 per year	720 00
Secretary and clerk, 1 at $1,800 per year	1,800 00
Superintendent of work, 1 at $2,000 per year	2,000 00
Telephone operator, 1 at $1,200–$1,260 per year	1,235 00
	$144,460 90

TEMPORARY	$8,000 00
UNASSIGNED	$13,000 00

MEDICAL EXAMINER SERVICE, NORTHERN DIVISION.

Medical examiner, 1 at $5,000 per year	$5,000 00
Clerk, executive, 1 at $1,950–$2,100 per year	2,037 50
Custodians, 2 at $1,800–$1,900 per year	3,719 52
Custodians, 2 at $1,600–$1,700 per year	3,319 08
Custodian, 1 at $1,500–$1,600 per year	1,559 63
Secretary, 1 at $1,950–$2,100 per year	2,037 50
	$17,673 23

TEMPORARY	$900 00
UNASSIGNED	$500 00

MEDICAL EXAMINER SERVICE, SOUTHERN DIVISION.

Medical examiner, 1 at $5,000 per year	$5,000 00
Chauffeur, 1 at $1,600 per year	1,600 00
Secretary, 1 at $1,600 per year	1,600 00
Stenographers, 2 at $22 per week	2,295 34
	$10,495 34

ASSOCIATE MEDICAL EXAMINER SERVICE, NORTHERN DIVISION.

Associate medical examiner, 1 at $833 per year	$833 00
TEMPORARY	$330 00

ASSOCIATE MEDICAL EXAMINER SERVICE, SOUTHERN DIVISION.

Associate medical examiner, 1 at $833 per year	$833 00
TEMPORARY	$330 00

MISCELLANEOUS EXPENSES (AUDITING DEPARTMENT).

County auditor, 1 at $880 per year	$880 00

MISCELLANEOUS EXPENSES (COLLECTING DEPARTMENT).

Clerk, 1 at $860 per year	$860 00
Clerk, 1 at $310 per year	310 00
	$1,170 00

MISCELLANEOUS EXPENSES (SHERIFF).

Jailer, 1 at $3,000 per year	$3,000 00

MISCELLANEOUS EXPENSES (TREASURY DEPARTMENT).

County treasurer, 1 at $880 per year	$880 00
County paymaster, 1 at $3,600 per year	3,600 00
Cashier, 1 at $210 per year	210 00
Clerk, 1 at $440 per year	440 00
Clerk, 1 at $110 per year	110 00
	$5,240 00

GRANITE AVENUE BRIDGE.

Drawtenders, 3 at $1,600 per year	$2,400 00

TEMPORARY	$138 06

PENAL INSTITUTIONS DEPARTMENT, OFFICE EXPENSES.

Commissioner, 1 at $5,000 per year	$5,000 00
Commissioner, deputy, 1 at $3,500 per year	2,750 00
Clerk, chief, 1 at $2,800 per year	2,800 00
Clerk and investigator, 1 at $1,600 per year	1,540 35
Clerk and stenographer, 1 at $1,700–$1,800 per year	1,759 65
Clerks and stenographers, 2 at $1,400–$1,500 per year	2,919 46
Clerk and stenographer, 1 at $1,000–$1,100 per year	1,059 89
Clerk and stenographer, 1 at $900–$1,000 per year	959 78
Constable and court officer, 1 at $1,800 per year	1,800 00
Officer and messenger, 1 at $1,700 per year	1,700 00
Parole agent, 1 at $1,900 per year	1,900 00
Parole agent and investigator, 1 at $1,600 per year	1,600 00
Parole agent and visitor, 1 at $1,500 per year	1,500 00
Visitor, 1 at $1,400–$1,500 per year	1,459 83
	$28,748 96

HOUSE OF CORRECTION.

Master, 1 at $2,500–$2,600 per year	$2,559 73
Deputy master, 1 at $2,100–$2,200 per year	2,159 59
Assistant deputy master, 1 at $1,900 per year	1,900 00
Assistant deputy master, 1 at $1,600–$1,700 per year	1,659 54
Chaplains, 2 at $800 per year	1,600 00
Chief clerk, 1 at $1,600–$1,700 per year	1,659 54
Clerk, 1 at $1,380–$1,480 per year	1,440 02
Clerk, 1 at $1,300 per year	776 39
Clerk and typist, 1 at $1,200–$1,300 per year	1,259 60
Cooks, 2 at $1,100–$1,200 per year	2,319 40

House of Correction.

Dentist, 1 at $15 per day	$465 00
Engineer, chief, 1 at $1,900–$2,000 per year	1,959 88
Engineers, 5 at $6.50 per day	10,172 50
Firemen, 6 at $6 per day	11,268 00
Matron and cook, 1 at $950–$1,050 per year	1,009 84
Matron and laundress, 1 at $700–$800 per year	759 55
Officer and baker, 1 at $1,500–$1,550 per year	1,530 05
Officer and blacksmith, 1 at $1,400–$1,450 per year	1,429 93
Officer and butcher, 1 at $1,600–$1,650 per year	1,629 64
Officer and carpenter, 1 at $1,300–$1,350 per year	1,329 82
Officer and farmer, 1 at $1,700–$1,750 per year	1,729 75
Officer, receiving and nurse, 1 at $1,600–$1,650 per year	1,629 64
Officer and roofer, 1 at $1,500–$1,550 per year	1,530 05
Officer, yard, 1 at $1,500–$1,550 per year	1,530 05
Officers, 53 at $1,200 to $1,500 per year	70,670 25
Organist, 1 at $850–$900 per year	879 82
Organist, 1 at $425–$450 per year	439 91
Physician, 1 at $2,400–$2,500 per year	2,459 93
Religious instructor, 1 at $400 per year	400 00
School teacher, 1 at $1,000–$1,100 per year	1,059 89
	$131,217 31
TEMPORARY	$1,500 00
UNASSIGNED	$700 00

Steamer "Michael J. Perkins."

Captain, 1 at $50 per week	$2,608 33
Deckhands, 5 at $28–$30 per week	7,615 00
Engineer-chief, 1 at $47 per week	2,451 83
Engineer, assistant, 1 at $39 per week	2,034 50
Firemen, 2 at $6 per day	3,756 00
Mate and pilot, 1 at $42 per week	2,191 00
Mate, second, 1 at $30–$33 per week	1,658 50
Matron, 1 at $18–$20 per week	1,001 33
Oiler, 1 at $36 per week	1,878 00
Wharfinger, 1 at $30–$33 per week	1,658 50
Watchmen, 2 at $4.50–$5 per day	3,503 00
	$30,355 99
TEMPORARY	$1,178 00
UNASSIGNED	$645 00

PRINTING DEPARTMENT.

Office.

Superintendent, 1 at $6,000 per year	$6,000 00
Clerk, 1 at $1,800 per year	1,800 00
Clerk, 1 at $1,300–$1,400 per year	1,359 71
Clerk, 1 at $1,200 per year	1,200 00
Clerk, 1 at $1,000 per year	1,000 00
Errand boy, 1 at $12–$14 per week	688 33
Foreman, general, 1 at $2,900 per year	2,900 00
Stockman, 1 at $2,300–$2,400 per year	2,359 82

Printing Department.

Composing Room.

Foreman, 1 at $2,700 per year	$2,700 00
Foreman, job composing room, 1 at $2,500 per year	2,500 00
Foreman, assistant, 1 at $2,500 per year	2,500 00
Apprentice, 1 at $36.50–$40.50 per week	2,028 75
Apprentice, 1 at $27–$29 per week	1,470 83
Apprentices, 3 at $26–$27 per week	4,162 50
Apprentice, 1 at $24 per week	1,252 00
Apprentice, 1 at $20–$22 per week	1,105 67
Apprentice, 1 at $18–$20 per week	1,001 33
Apprentice, 1 at $16 per week	722 67
Apprentice, 1 at $15 per week	677 50
Caster, 1 at $44 per week	2,295 33
Compositors, 4 at $41.50 per week	8,659 68
Compositors, 27 at $40.50 per week	57,044 25
Copyholders, 4 at $26–$27 per week	5,300 00
Errand boy, 1 at $13 per week	678 17
Keyboard operators, 17 at $40.50 per week	35,916 75
Linotype operator, 1 at $47 per week	1,887 83
Linotype operator, 1 at $45 per week	2,347 50
Linotype operator, 1 at $42.50 per week	2,217 08
Monotype caster operator, 1 at $30–$35 per week	1,720 83
Monotype caster operator, 1 at $30 per week	1,565 00
Monotype caster operator, 1 at $25 per week	1,129 17
Monotype caster operator, 1 at $20–$22 per week	1,105 67
Proofreader, head, 1 at $45 per week	1,401 75
Proofreaders, 4 at $40.50 per week	8,451 00

Press Room.

Foreman, 1 at $2,700 per year	2,700 00
Foreman, assistant, 1 at $2,500 per year	2,500 00
Apprentice, 2 at $19 per week	1,982 34
Chauffeur, 1 at $33 per week	1,721 50
Cutters, 2 at $38 per week	3,964 66
Errand boy, 1 at $10–$12 per week	584 00
Helper, 1 at $28–$30 per week	1,523 00
Pressmen, cylinder, 5 at $42 per week	10,955 00
Pressmen, job, 6 at $38 per week	11,893 98
Press feeders, 7 at $35.50 per week	12,963 44
Sheet stockman, 1 at $38 per week	1,982 33
Shipper, 1 at $35 per week	1,825 83
	$223,745 20
TEMPORARY	$12,000 00
UNASSIGNED	$2,400 00

CITY RECORD, PUBLICATION OF.

Editor, 1 at $3,000 per year	$3,000 00
Editor, associate, 1 at $2,500 per year	123 30
	$3,123 30

PUBLIC WORKS DEPARTMENT.

Water Service.

Division Engineer, 1 at $5,000 per year	$5,000 00
Address printer, 1 at $1,300 per year	1,300 00
Chauffeurs, 15 at $5 per day	23,475 00
Clerk, executive, 1 at $2,300–$2,400 per year	2,359 82
Clerk, executive, 1 at $2,300 per year	2,300 00
Clerk, 1 at $2,300 per year	2,300 00
Clerks, 8 at $2,100 per year	16,800 00
Clerks, 5 at $2,000 per year	10,000 00
Clerks, 3 at $1,900 per year	5,700 00
Clerks, 5 at $1,800 per year	9,000 00
Clerks, 11 at $1,700 per year	18,015 26
Clerks, 5 at $1,600 per year	8,000 00
Clerks, 2 at $1,500 per year	3,000 00
Clerks, 2 at $1,400–$1,500 per year	2,919 66
Clerk, 1 at $1,300 per year	1,300 00
Clerk, 1 at $1,100–$1,200 per year	1,159 70
Clerks, 5 at $1,000 per year	3,000 00
Clerk, 1 at $1,000–$1,100 per year	1,059 89
Clerk, 1 at $900–$1,000 per year	959 78
Clerk, 1 at $840–$1,000 per year	935 63
Constables, 3 at $1,600 per year	4,800 00
Constable, 1 at $1,500 per year	1,500 00
Draftsmen, 2 at $2,100 per year	4,200 00
Emergencymen, 17 at $4.50 to $5.50 per day	29,785 55
Engineer-in-charge, 1 at $3,500 per year	3,500 00
Engineer, district, 1 at $2,800–$2,900 per year	2,859 87
Engineers, district, 2 at $2,700–$2,800 per year	5,519 50
Engineer, senior, 1 at $2,400–$2,500 per year	2,459 93
Engineer, assistant to, 1 at $2,000 per year	2,000 00
Engineer, steam, 1 at $5.50 per day	1,721 50
Firemen, 2 at $5.50 per day	3,443 00
Foremen, 2 at $2,500 per year	5,000 00
Foremen, 6 at $2,200 per year	13,200 00
Foremen, 4 at $2,100–$2,200 per year	8,638 36
Foreman, sub, 1 at $5.75 per day–$1,900 per year	1,859 34
Inspector, chief, 1 at $2,100 per year	2,100 00
Inspector, 1 at $2,100 per year	2,100 00
Inspectors, 33 at $1,600 to $1,900 per year	58,000 00
Inspectors, medical, 2 at $1,100–$1,200 per year	600 00
Inspector and clerk, 1 at $5.50 per day–$1,800 per year	1,768 05
Inspector (investigator), 1 at $1,800–$1,900 per year	1,859 76
Laborers, 184 at $4.50–$5 per day	247,115 00
Machinist, master, 1 at $2,100 per year	2,100 00
Machinist, assistant master, 1 at $1,900 per year	1,900 00
Masons, 2 at $7 per day	4,382 00
Mechanic, master, 1 at $1,800 per year	1,800 00
Mechanics, 62 at $5.50 per day	90,000 00
Mechanics, 23 at $5.25–$5.50 per day	32,000 00
Mechanics, 50 (62) at $5–$5.25 per day	90,000 00
Mechanics, 46 (34) at $4.75–$5 per day	57,000 00
Meter readers, 31 (30) at $1,400 to $1,800 per year	48,200 00
Patternmaker, 1 at $1,900 per year	1,134 84
Pavers, 3 at $5.50 per day	5,164 50
Plumber, 1 at $1,800 per year	1,800 00
Sealers, 3 at $5 per day	4,695 00
Stableman, 1 at $4.75–$5 per day	1,533 50
Storekeeper, 1 at $1,900 per year	1,900 00
Superintendent, 1 at $3,200–$3,300 per year	3,260 00
Superintendent, deputy, 1 at $3,000 per year	3,000 00

Public Works Department (Water Service).

Switchboard operator, 1 at $22–$25 per week	$1,241 17
Supervisor of autos, 1 at $2,000 per year	2,000 00
Transitmen, 4 at $1,900 per year	7,600 00
Transitmen, 3 at $1,800–$1,900 per year	5,579 28
Veterinarian, 1 at $3,000 per year	125 00
Yardmaster, 1 at $1,800 per year	1,800 00
Yardmen, 6 (2) at $1,500–$1,600 per year	5,535 94
	$896,365 83
TEMPORARY	$9,000 00
UNASSIGNED	$20,000 00

COLLECTING DEPARTMENT.

Water Division.

Clerk, water rates, 1 at $2,500–$2,600 per year	$2,558 33
Clerk and constable, 1 at $2,100 per year	2,100 00
Clerk, 1 at $2,100 per year	2,100 00
Clerk, 1 at $2,000 per year	2,000 00
Clerk, 1 at $1,900 per year	1,900 00
Clerks, 3 at $1,800 per year	5,400 00
Clerk, 1 at $1,700 per year	1,700 00
Clerks, 3 at $1,600 per year	4,800 00
Clerks, 2 at $1,400–$1,500 per year	2,919 66
Clerk, 1 at $1,400 per year	1,400 00
Clerks, 6 at $1,200–$1,300 per year	7,557 60
Clerks, 2 at $1,100–$1,200 per year	2,319 40
Tellers, 2 at $2,800–$2,900 per year	5,718 20
Bookkeeper and clerk, 1 at $600 per year	600 00
Clerk, 1 at $500–$600 per year	558 33
Teller, 1 at $600–$700 per year	658 33
Constables, 2 at $1,400 per year	2,800 00
	$47,089 85
UNASSIGNED	$1,000 00

CITY OF BOSTON
PRINTING DEPARTMENT

[DOCUMENT 42 — 1926.]

MONTHLY STATEMENT

OF THE

CITY TREASURER

AND OF THE

TREASURER OF THE BOARD OF COMMISSIONERS OF SINKING FUNDS.

TREASURY DEPARTMENT,
BOSTON, March 1, 1926.

HON. MALCOLM E. NICHOLS,
Mayor of the City of Boston:

SIR,— The undersigned herewith presents a statement of the receipts and payments of the City of Boston and County of Suffolk for the month of February, 1926, being two months of the financial year 1926, also of the balance of money remaining in the Treasury February 28, 1926, and where deposited.

A statement of Trust Funds and of the receipts, payments and resources of the Sinking Funds is appended.

Respectfully submitted,

FRANK L. BRIER,
City Treasurer.

RECEIPTS.

	Receipts in February, 1926.		Total Receipts for two months of the Financial Year 1926.	
On account of the City of Boston:				
City Collector	.....	$2,031,910 27	.....	$3,913,328 54
Interest on Bank Deposits:				
General Account	.....	17,515 78	.....	17,515 78
Sundry Trust Funds	.....	102 55	.....	178 94
Transit Accounts	.....	2,396 67	.....	4,681 74
Pay Roll Tailings, Settlements with Cashier for parties unpaid	.....	.....	.....	2,300 16
Trust Funds:				
Boston Retirement Board:				
Pension Accumulation Fund, Payments	$35,743 92	.....	$75,968 56	
Retirement Reserve Fund, Payments	1,210 46	.....	2,344 07	
M. H. T. Carter Fund, Income	.....	.....	40 00	
John Foster Fund, Income	1 40	.....	2 80	
Franklin Fund, First Part, Income	.....	.....	105 00	
Franklin Union, Income	6,013 61	.....	15,028 68	
Hospital Funds:				
Fosdick Fund Income	28 50	.....	28 50	
George F. Parkman Fund:				
Principal (Investments Matured)	.....	.....	8,000 00	
Income	456 30	.....	48,817 53	
Public Library Funds:				
"The Children's Fund," Income	40 68	.....	78 90	
Library Department Trust Funds, Income	152 83	.....	310 98	
George R. White Fund:				
Income	133 42	.....	495 65	
		43,781 12		151,220 67
		$2,095,706 39		$4,089,225 83
On account of the County of Suffolk:				
City Collector	$46,159 59	.....	$131,025 10	
Pay Roll Tailings	.....	.....	251 71	
		46,159 59		131,276 81
Total Receipts	.....	$2,141,865 98	.....	$4,220,502 64

PAYMENTS.

	Payments in February, 1926.		Total Payments for two months of the Financial Year 1926.	
On account of the City of Boston:				
Mayor's Drafts,—				
General Drafts	.....	$167,345 65	.....	$434,902 76
Pay Roll Drafts	.....	2,735,603 87	.....	5,051,888 56
Special Drafts,—				
Ordinary Payments	$1,541,029 09	.....	$3,213,551 93	
Interest on Dorchester Tunnel Debt	380 00	.....	1,400 00	
Interest on East Boston Tunnel Alterations Debt	.....	.....	1,176 25	
Refunds:				
Ash and Garbage Tickets,	.....	.....	15 45	
Building Department Permit	12 00	.....	12 00	
Duplicate and Overpayments to City Collector,	1,592 71	.....	3,471 96	
Fees and other charges	13 55	.....	106 45	
Highways, Making of, Street Construction, Assessments	.....	.....	6 45	
Interest	9 60	.....	69 74	
Sewerage Works, Assessments	.....	.....	133 50	
Taxes	4,512 48	.....	13,795 32	
Water Service	15 40	.....	75 57	
Wire Division Permit	.....	.....	5 75	
		1,547,564 83		3,233,820 37
		$4,450,514 35		$8,720,611 69
Board of Commissioners of, Sinking Funds:				
Revenue collected	.....	62,404 02	.....	114,394 95
M. H. T. Carter Fund, Income	.....	.....	.....	40 00
Commonwealth of Massachusetts:				
Liquor Licenses	.....	25	.....	25
Debt due and unpaid as of January 1, 1926	.....	13,000 00	.....	22,000 00
Interest Tailings	.....	100 00	.....	200 00
Pay Roll Tailings, City Account	.....	894 66	.....	1,973 29
Carried forward	.....	$4,526,913 28	.....	$8,859,220 18

PAYMENTS.— Concluded.

	Payments in February, 1926.		Total Payments for two months of the Financial Year 1926.	
Brought forward	.....	$4,526,913 28	.....	$8,859,220 18
Trust Funds:				
Hospital Funds:				
Fosdick Fund Income	$28 50	.....	$28 50	
George F. Parkman Fund, Income	.....	.....	1,160 72	
George R. White Fund, Principal (Investments purchased)	.....	.....	33,160 42	
		28 50		34,349 64
		$4,526,941 78		$8,893,569 82
On account of the County of Suffolk:				
General Payments	$11,736 07	.....	$44,642 19	
Pay Roll Payments	216,951 83	.....	398,658 32	
Special Payments:				
Interest on Debt	4,550 00	.....	4,550 00	
Other than Interest	8,000 00	.....	*12,865 02	
Bail Refunded	.....	.....	750 00	
Pay Roll Tailings	18 90	.....	18 90	
		241,256 80		461,484 43
Total payments	.....	$4,768,198 58	.....	$9,355,054 25

* Includes County Debt paid (issued by Commonwealth of Massachusetts) $8,000 00

RECAPITULATION.

Balance, January 1, 1926		$7,803,395 42
Receipts for two months, City account	$4,089,225 83	
" " " " County account	131,276 81	
		4,220,502 64
		$12,023,898 06
Payments for two months, City account	$8,893,569 82	
" " " " County account	461,484 43	
		9,355,054 25
Balance, February 28, 1926, as shown in detail		$2,668,843 81
Balance of cash on hand February 28, 1926, available for Regular Appropriations, Loans, etc.		$1,810,308 45
Balances, Special and Trust accounts		810,852 24
Balances, Sundry Trust Funds accounts, etc.		47,683 12
		$2,668,843 81

Balance, February 28, 1296, per Preceding Statements, as follows:

Atlantic National Bank	$50,000 00
Boston National Bank	50,000 00
Brotherhood of Locomotive Engineers National Bank	50,000 00
Citizens National Bank	75,000 00
Commercial Security National Bank	25,000 00
Commercial Security National Bank, pay roll tailings, account No. 2	60,271 31
Federal National Bank of Boston	70,000 00
First National Bank	256,453 09
Massachusetts National Bank	50,000 00
Merchants National Bank	56,615 38
Merchants National Bank, sidewalk assessments, tailings account	5,105 92
National Rockland Bank	25,000 00
National Shawmut Bank	220,152 94
Second National Bank	18,633 58
Webster and Atlas National Bank, account No. 1,	20 00
Webster and Atlas National Bank, account No. 3,	50,000 00
American Trust Company	50,000 00
Bank of Commerce and Trust Company	50,000 00
Boston Safe Deposit and Trust Company	95,000 00
Exchange Trust Company	42,026 50
Jamaica Plain Trust Company	50,000 00
Liberty Trust Company	70,000 00
Old Colony Trust Company	103,630 25
Old Colony Trust Company, interest tailings	4,089 37
Roxbury Trust Company	10,000 00
Carried forward	$1,536,998 34

Brought forward,	$1,536,998 34	
State Street Trust Company:		
Account No. 1	60,773 41	
Account No. 2	75,000 00	
United States Trust Company	65,592 88	
		$1,738,364 63
First National Bank, George R. White Fund, Income	$57,301 01	
Merchants National Bank, Franklin Union, Andrew Carnegie Donation	2,844 77	
Merchants National Bank, George F. Parkman Fund	47,156 61	
Suffolk Savings Bank, Franklin Fund	800 35	
Federal National Bank of Boston, John Foster Fund	569 19	
First National Bank, "The Children's Fund" (Public Library):		
Principal	117 74	
Income	17,182 44	
Boston Safe Deposit and Trust Company, George F. Parkman Fund, Income	47,284 01	
Old Colony Trust Company, Library Department, Trust Funds, Income	60,519 10	
Old Colony Trust Company, George R. White Fund, Principal	55 11	
American Trust Company Sundry Trust Funds	47,683 12	
Beacon Trust Company:		
Rapid Transit Interest and Sinking Fund	132,817 52	
Boston Tunnel and Subway	72,655 94	
Dorchester Tunnel	27,623 45	
East Boston Tunnel, Alterations	81,455 67	
Massachusetts National Bank:		
East Boston Tunnel Alterations, Acts of 1924	15,159 51	
East Boston Tunnel Extension	20,727 14	
Tremont Street Subway, Alterations, Acts of 1924,	18,575 22	
National Shawmut Bank:		
Rapid Transit, Interest and Sinking Fund (Special Account)	70,672 69	
State Street Trust Company, No. 3:		
Boylston Street Subway	7,391 25	
Cambridge Connection	4,538 41	
Webster and Atlas National Bank:		
Rapid Transit	2,808 41	
Arlington Station	1,832 13	
Dorchester Rapid Transit	141,287 84	
		879,058 63
		$2,617,423 26
Cash and cash vouchers in office, including County and other duly authorized payments, in advance of Mayor's and County Auditor's drafts for the same		51,420 55
Total, February 28, 1926		$2,668,843 81

Statement of Trust Funds, etc., in Custody of City Treasurer.

Babcock Music	$3,110 12
James Phinney Baxter Bequest	5,465 34
Billings Westerly Cemetery	5,000 00
Boston Retirement Board:	
Annuity Savings Fund	1,513,247 50
Pension Accumulation Fund	2,670,690 52
Retirement Reserve Fund	15,628 66
Bunker Hill Burial Ground	40 00
Cemetery	683,108 29
City Hospital	126,911 90
Coppenhagen	5,000 00
Dorchester North Burial Ground	9,695 50
Dorchester South Cemetery	3,180 50
Evergreen Cemetery	62,067 90
Fairview Cemetery	43,577 94
Fitzgerald Firemen's Gold Medal	1,000 00
Thomas Fitzgerald	2,088 55
Foss Seventeenth of June and Flag	4,000 00
John Foster	569 19
Franklin, First Part	6,800 35
" Second Part	391,893 48
Franklin Union, Andrew Carnegie Donation	463,323 25
Charles E. French Funds:	
Burial Grounds, Care	10,000 00
Old State House, Repair	3,000 00
Boston Common, Tree	5,000 00
George B. Hyde Bequest	5,941 31
Ellen C. Johnson Bequest	5,765 38
John Larkin	535 00
Susan H. Leeds Bequest	10,750 00
Mount Hope Cemetery	233,625 94
Harleston Parker Medal	1,000 00
George F. Parkman, Principal	5,237,934 96
George F. Parkman, Income	47,284 01
Phipps Street Burial Ground	250 00
Phillips Street	20,000 00
Police Charitable	207,550 00
Poor Widows'	3,200 00
Public Library	728,998 45
George L. Randidge	50,000 00
Sawyer Marcella Street Home	2,400 00
School	162,572 43
George L. Thorndike	10,000 00
Permanent School Pension	661,604 03
Public School Teachers' Retirement	913,361 27
Walter Scott Medal for Valor	2,000 00
George R. White, Principal	355,847 05
George R. White, Income	255,972 89
Total, February 28, 1926	$14,950,991 71

Balance Sheet, February 28, 1926, as per Preceding Statement, as follows:

Amount of Funds invested in various securities		$13,918,917 34
Amount of Funds, Cash deposited in Banks and in the custody of the City Treasurer:		
"The Children's Fund" (Public Library), First National Bank:		
Principal	$117 74	
Income	17,182 44	
Boston Retirement Board, Old Colony Trust Company:		
Annuity Savings Fund	171,983 76	
Pension Accumulation Fund	530,690 52	
Retirement Reserve Fund	15,628 66	
John Foster Fund, Federal National Bank of Boston	569 19	
Franklin Fund, First Part, Suffolk Savings Bank .	800 35	
Franklin Union, Andrew Carnegie Donation, Merchants National Bank	2,844 77	
George F. Parkman Fund, Merchants National Bank	47,156 61	
George F. Parkman Fund, Income, Boston Safe Deposit and Trust Company	47,284 01	
Permanent School Pension Fund, First National Bank	83,482 75	
Public School Teachers' Retirement Fund, American Trust Company	9,294 33	
George R. White Fund:		
Principal, Old Colony Trust Company . .	55 11	
Income, First National Bank	57,301 01	
	$984,391 25	
Cash in custody of City Treasurer:		
Sundry Trust Funds, balances	47,683 12	
		1,032,074 37
Total amount of Funds, February 28, 1926		$14,950,991 71

DEBT AND SINKING FUND STATEMENT.

Statement of the receipts and payments of the Board of Commissioners of the Sinking Funds for the month ending February 28, 1926, and for two months of the financial year 1926, beginning January 1, 1926, and ending December 31, 1926.

	Statement for the month of February, 1926.		Statement for two months of the Financial Year 1926.	
Balance of Cash December 31, 1925	.....	.....	.....	$1,314,671 94
Balance of Cash January 31, 1926	.....	$1,857,022 73		
Receipts in 1926:				
Interest on Bank Deposits	$5,106 37	.....	$10,964 47	
Interest on Investments	7,705 00	.....	367,206 76	
Investments Matured	.....	.....	125,000 00	
Betterments Assessments, etc.	62,404 02	.....	114,394 95	
		75,215 39		617,566 18
Balance of Cash February 28, 1926	.....	$1,932,238 12	.....	$1,932,238 12

TOTAL SINKING FUND DEBT LIABILITIES.

Classification of Debt.	Issued in 1925.	Paid in 1925.	Outstanding.
Atlantic Avenue Extension Sinking Fund Debt,	.....	.....	$178,900 00
Blue Hill and Other Avenues Sinking Fund Debt,	.....	.....	1,839,000 00
Cambridge Bridge Sinking Fund Debt.....	.....	.....	1,352,900 00
Charles River Basin Sinking Fund Debt.....	.....	.....	800,000 00
Charlestown Bridge Sinking Fund Debt, No. 1,	.....	.....	750,000 00
Charlestown Bridge Sinking Fund Debt, No. 2,	.....	.....	665,000 00
Highways, Making of, Sinking Fund Debt, No. 1,	.....	.....	3,385,301 00
Highways, Making of, Sinking Fund Debt, No. 2,	.....	.....	3,707,000 00
Hyde Park Street Railway Sinking Fund Debt..	.....	.....	317,000 00
Public Park Sinking Fund Debt.....	.....	.....	1,437,800 00
Public Park Special Sinking Fund Debt.....	.....	.....	3,352,500 00
Schoolhouses Sinking Fund Debt, No. 1.....	.....	.....	1,000,000 00
Schoolhouses Sinking Fund Debt, No. 2.....	.....	.....	11,638,800 00
Separate Systems of Drainage S. F. Debt, No. 1,	.....	.....	3,062,000 00
Separate Systems of Drainage S. F. Debt, No. 2,	.....	.....	919,000 00
Sewerage Loan Sinking Fund Debt, No. 1.....	.....	.....	7,958,000 00
Sewerage Loan Sinking Fund Debt, No. 2.....	.....	.....	600,000 00
Stony Brook Improvement Sinking Fund Debt,	.....	.....	398,000 00
Twenty-Year Sinking Fund Debt.....	.....	.....	1,708,800 00
Thirty-Year Sinking Fund Debt, No. 1.....	.....	.....	517,000 00
Thirty-Year Sinking Fund Debt, No. 2.....	.....	.....	1,272,000 00
Rapid Transit Debt:			
Rapid Transit Sinking Fund Debt.....	.....	.....	4,416,000 00
Arlington Station Sinking Fund Debt.....	.....	.....	1,235,000 00
Boston Tunnel and Subway Sinking Fund Debt.....	.....	.....	8,256,700 00
Boylston Street Subway Sinking Fund Debt,	.....	.....	5,395,000 00
Cambridge Connection Sinking Fund Debt...	.....	.....	1,635,000 00
Dorchester Tunnel Sinking Fund Debt.....	.....	.....	11,900,000 00
Dorchester Rapid Transit Sinking Fund Debt,	.....	.....	800,000 00
East Boston Tunnel Sinking Fund Debt.....	.....	.....	3,334,000 00
East Boston Tunnel Alterations Sinking Fund Debt.....	.....	.....	3,900,000 00
East Boston Tunnel Alterations Sinking Fund Debt, Acts of 1924.....	.....	.....	20,000 00
East Boston Tunnel Extension Sinking Fund Debt.....	.....	.....	2,500,000 00
Tremont Street Subway Alterations Sinking Fund Debt.....	.....	.....	50,000 00
Suffolk County Courthouse Sinking Fund Debt,	.....	.....	900,000 00
Totals, February 28, 1926.....	.....	.....	* $91,200,701 00

* Total Sinking Fund Debt Liabilities.....	$91,200,701 00
Serial Loan Debt (City of Boston).....	44,138,000 00
Serial Loan Debt (County of Suffolk).....	432,000 00
Serial Loan Debt (Hyde Park).....	273,500 00
Debt issued by the Commonwealth (chapter 534, Acts 1906) for enlargement of Suffolk County Courthouse.....	251,999 98
Total Funded Debt.....	$136,296,200 98

TOTAL RESOURCES.

Name of Sinking Fund.	Cash.	Investment.	Total Resources.
Atlantic Avenue Extension	$12,055 65	$169,000 00	$181,055 65
Blue Hill and Other Avenues	22,348 45	1,312,600 00	1,334,948 45
Cambridge Bridge	23,695 89	787,500 00	811,195 89
Charles River Basin	17,787 11	371,000 00	388,787 11
Charlestown Bridge, No. 1	10,597 39	453,000 00	463,597 39
Charlestown Bridge, No. 2	44,454 69	479,000 00	523,454 69
Highways, Making of, No. 1	90,991 25	2,638,000 00	2,728,991 25
Highways, Making of, No. 2	92,865 95	3,125,900 00	3,218,765 95
Hyde Park Street Railway	1,508 60	15,000 00	16,508 60
Public Park	33,836 31	986,800 00	1,020,636 31
Public Park, Special	148,943 80	2,699,500 00	2,848,443 80
Schoolhouses, No. 1	53,874 17	676,000 00	729,874 17
Schoolhouses, No. 2	271,490 72	6,886,600 00	7,158,090 72
Separate Systems of Drainage, No. 1	31,037 35	1,940,000 00	1,971,037 35
Separate Systems of Drainage, No. 2	51,965 18	391,000 00	442,965 18
Sewerage Loan, No. 1	93,395 60	6,005,000 00	6,098,395 60
Sewerage Loan, No. 2	31,873 33	358,000 00	389,873 33
Stony Brook Improvement	53,416 98	186,000 00	239,416 98
Twenty-Year	51,714 98	1,624,050 00	1,675,764 98
Thirty-Year, No. 1	22,478 40	354,600 00	377,078 40
Thirty-Year, No. 2	34,607 09	768,000 00	802,607 09
Rapid Transit:			
Rapid Transit	33,738 93	2,872,000 00	2,905,738 93
Arlington Station	1,180 14	8,000 00	9,180 14
Boston Tunnel and Subway	39,987 88	2,864,450 00	2,904,437 88
Boylston Street Subway	17,181 43	43,000 00	60,181 43
Cambridge Connection	17,492 63	284,000 00	301,492 63
Dorchester Tunnel	39,893 02	248,000 00	287,893 02
East Boston Tunnel	23,332 07	1,647,000 00	1,670,332 07
East Boston Tunnel Alterations	33,121 48	8,000 00	41,121 48
East Boston Tunnel Extension	12,566 00	177,000 00	189,566 00
Suffolk County Courthouse	61,440 00	453,400 00	514,840 00
Moneys for Reduction of Debt	457,365 65	.....	457,365 65
Total Resources, February 28, 1926	$1,932,238 12	$40,831,400 00	$42,763,638 12

CASH ON DEPOSIT IN NATIONAL BANKS AND TRUST COMPANIES.

NATIONAL BANKS.		TRUST COMPANIES.	
Atlantic National Bank	$48,664 32	American Trust Co	$113,561 38
Citizens Nat. Bank	91,901 94	Beacon Trust Co	130,790 03
Commercial Security Nat. Bank,	37,219 93	Boston Safe Deposit and Trust Co	71,100 78
Federal National Bank	155,798 49	Columbia Trust Co	50,093 35
First Nat. Bank	175,644 41	Exchange Trust Co	49,277 85
Nat. Rockland Bank	165,132 80	Jamaica Plain Trust Co	17,763 17
Nat. Shawmut Bank	95,901 20	Liberty Trust Co	146,303 74
Second Nat. Bank	137,237 32	Old Colony Trust Co	56,759 85
Webster and Atlas Nat. Bank	9,174 75	Roxbury Trust Co	42,079 04
Merchants Nat. Bank	154,619 98	State Street Trust Co	52,690 38
		United States Trust Co	130,523 41
		Total Deposits, Feb. 28, 1926,	$1,932,238 12

FRANK L. BRIER,

Treasurer of the Board of Commissioners of Sinking Funds of the City of Boston.

SINKING FUND DEBT DUE IN FINANCIAL YEAR, 1926.

Classification of Debt.	Due in June, 1926.	Due in July, 1926.	Due in October, 1926.	Due in December, 1926.	Totals.
Public Park	.....	$11,300 00	.....	.....	$11,300 00
Schoolhouses No. 2	.....	488,000 00	.....	.....	488,000 00
Twenty-Year	$106,000 00	150,000 00	$24,000 00	$4,350 00	284,350 00
	$106,000 00	$649,300 00	$24,000 00	$4,350 00	$783,650 00

AMOUNT OF ABOVE SINKING FUND DEBT, PAYABLE 1926, AND HELD BY BOARD OF COMMISSIONERS OF SINKING FUNDS AS INVESTMENTS.

Name of Sinking Fund.	Due in June, 1926.	Due in July, 1926.	Due in October, 1926.	Due in December, 1926.	Totals.
Public Park	.....	$11,300 00	.....	.....	$11,300 00
Schoolhouses, No. 1	$2,000 00	.....	.....	.....	2,000 00
Schoolhouses, No. 2	.....	312,000 00	.....	.....	312,000 00
Sewerage Loan, No. 1	.....	10,000 00	.....	.....	10,000 00
Twenty-Year	82,000 00	110,000 00	$9,000 00	$3,000 00	204,000 00
Suffolk County Courthouse	16,000 00	.....	.....	.....	16,000 00
	$100,000 00	$443,300 00	$9,000 00	$3,000 00	$555,300 00

FUNDED SINKING FUND DEBT.

When Due, and Amount of City of Boston Bonds Held by the Sinking Funds as Investments.

Due in Financial Year.	Amount of City of Boston Debt Due.	Amount of City of Boston Debt Held by the Sinking Funds as Investments.
1926	$783,650 00	$555,300 00
1927	2,066,950 00	1,271,550 00
1928	5,276,000 00	2,573,000 00
1929	3,320,450 00	1,109,000 00
1930	3,696,550 00	949,000 00
1931	2,659,000 00	2,598,000 00
1932	4,440,101 00	3,125,000 00
1933	1,525,000 00	427,000 00
1934	2,860,000 00	1,963,000 00
1935	5,378,000 00	1,499,000 00
1936	5,338,500 00	636,500 00
1937	4,700,000 00	2,148,600 00
Carried forward	$42,044,201 00	$18,854,950 00

Funded Sinking Fund Debt.— Concluded.

DUE IN FINANCIAL YEAR.	Amount of City of Boston Debt Due.	Amount of City of Boston Debt Held by the Sinking Funds as Investments.
Brought forward	$42,044,201 00	$18,854,950 00
1938	1,867,900 00	399,000 00
1939	1,711,000 00	—
1940	650,000 00	—
1941	250,000 00	250,000 00
1942	901,000 00	354,000 00
1943	1,800,000 00	666,000 00
1944	4,236,000 00	811,000 00
1945	4,269,700 00	486,000 00
1946	1,650,000 00	840,000 00
1947	1,629,000 00	971,450 00
1948	2,315,000 00	315,000 00
1949	655,900 00	—
1950	1,000,000 00	—
1956	450,000 00	—
1957	3,400,000 00	37,000 00
1958	3,400,000 00	—
1959	2,500,000 00	—
1960	4,765,000 00	—
1961	1,775,000 00	—
1962	1,515,000 00	—
1963	500,000 00	—
1964	400,000 00	—
1965	87,000 00	50,000 00
1966	159,000 00	—
1967	1,565,000 00	—
1968	1,350,000 00	—
1969	1,255,000 00	—
1970	2,255,000 00	1,635,000 00
1971	845,000 00	—
Totals, February 28, 1926	$91,200,701 00	*$25,669,400 00

INVESTMENTS HELD BY THE SINKING FUNDS.

*Amount of City of Boston Funded Debt held as investments	$25,669,400 00
" " " " " Serial Loan Debt held as investments	7,492,000 00
" " County of Suffolk Serial Loan Debt held as investments	213,000 00
" " Commonwealth of Massachusetts Bonds held as investments	737,000 00
" " U. S. Government First Liberty Loan Bonds held as investments	360,000 00
" " " " Second Liberty Loan Bonds held as investments	600,000 00
" " " " Fourth Liberty Loan Bonds held as investments	750,000 00
" " " " Treasury Loan Bonds held as investments	500,000 00
" " " " " Certificates held as investments	310,000 00
" " City of Akron, Ohio, Bonds held as investments	150,000 00
" " " " Cleveland, Ohio, Bonds held as investments	400,000 00
" " " " Detroit, Mich., Bonds held as investments	300,000 00
" " " " Dayton, Ohio, Bonds held as investments	100,000 00
" " " " Grand Rapids, Mich., Bonds held as investments	100,000 00
" " " " Los Angeles, Cal., Bonds held as investments	250,000 00
" " " " Minneapolis, Minn., Bonds held as investments	100,000 00
" " " " St. Paul, Minn., Bonds held as investments	200,000 00
" " " " Philadelphia, Pa., Bonds held as investments	200,000 00
" " " and County of San Francisco, Cal., Bonds held as investments	200,000 00
" " " of Toledo, Ohio, Bonds held as investments	100,000 00
" " State of Alabama Bonds held as investments	250,000 00
" " " " California Bonds held as investments	200,000 00
" " " " Louisiana Bonds held as investments	300,000 00
" " " " Michigan Bonds held as investments	500,000 00
" " " " North Carolina Bonds held as investments	250,000 00
" " " " North Dakota Bonds held as investments	200,000 00
" " " " Minnesota Bonds held as investments	400,000 00
Total investments (see page 12)	$40,831,400 00

CITY OF BOSTON
PRINTING DEPARTMENT

[Document 43 — 1926.]

AUDITOR'S MONTHLY EXHIBIT.

GENERAL AND SPECIAL APPROPRIATIONS

FOR

1926.

Auditing Department,
City Hall, Boston, February 28, 1926.

To the Mayor, City Council and Heads of Departments:

Sirs,— The undersigned, in compliance with chapter 486, section 25, of the Acts of 1909, and chapter 6, section 7, Revised Ordinances of 1914, herewith presents an exhibit for the present financial year of 1926 as shown in the books in his office February 28, 1926, including the February 28 draft, being two month's drafts, exhibiting the balances brought forward from 1925, the amounts drawn February 28, and the total expenditures; also a statement of the Debt, Sinking Funds and debt incurring power February 28, 1926.

The February 28 draft comprises special payments and pay rolls during the month of February and bills payable during February.

The Appropriation Bill for the financial year 1926 not having been passed, payments are made under authority of chapter 320 of the Acts of 1889.

Respectfully submitted,

Rupert S. Carven,
City Auditor.

CITY OF BOSTO

Object of Appropriations.	Balances from 1925.	Revenue received during 1926.	Loans Issued in 1926.	Appropriat 1926.*
Art Department				
Personal service				
Service other than personal				
Supplies				
Assessing Department				
Personal service				
Service other than personal				
Equipment				
Supplies				
Special items				
Auditing Department				
Personal service				
Service other than personal				
Supplies				
Boston Conservation Bureau				
Miscellaneous				
Boston Retirement Board				
Personal service				
Service other than personal				
Equipment				
Supplies				
Boston Sanatorium		$100 00		
Personal service				
Service other than personal				
Equipment				
Supplies				
Materials				
Special items				
Miscellaneous		100 00		
Carried forward		$100 00		

* The Appropriation Bill for the financial year 1926 not having been passed, payments are made under authori of chapter 320, Acts of 1889.

...ULAR APPROPRIATIONS.

...ers	Transfers from.	Total Credits.	February 28 Draft.	Expenditures for 1926.	Balances Unexpended.	Loans authorized but not issued.
....	....	....	**$13,123 79**	**$32,399 85**		
....	....	....	11,641 75	30,634 46		
....	....	....	852 35	854 70		
....	....	....	7 00	48 00		
....	....	....	622 69	862 69		
....	....	....	**5,604 16**	**10,807 36**		
....	....	....	5,186 00	10,376 00		
....	....	....	416 66	429 86		
....	....	....	1 50	1 50		
....	....	....	**1,869 27**	**3,021 40**		
....	....	....	1,869 27	3,021 40		
....	....	....	**1,271 54**	**2,208 98**		
....	....	....	947 44	1,724 88		
....	....	....	310 00	470 00		
....	....	....	14 10	14 10		
....	....	**$100 00**	**33,301 69**	**58,839 61**		
....	....	....	19,959 29	40,182 29		
....	....	....	1,915 23	2,796 99		
....	....	....	590 98	843 21		
....	....	....	9,504 90	13,618 86		
....	....	....	682 01	689 65		
....	....	....	638 23	697 56		
....	....	100 00	11 05	11 05		
....	....	**$100 00**	**$55,170 45**	**$107,277 20**		

City of B

Object of Appropriations	Balances from 1925.	Revenue received during 1926.	Loans Issued in 1926.	Approp 19
Brought forward		$100 00		
Budget Department				
Personal service				
Service other than personal				
Equipment				
Supplies				
Miscellaneous				
Building Department:				
Department expenses				
Personal service				
Service other than personal				
Equipment				
Supplies				
Materials				
Board of Examiners				
Personal service				
Service other than personal				
Supplies				
Board of Appeal				
Personal service				
Service other than personal				
Supplies				
City Clerk Department				
Personal service				
Service other than personal				
Equipment				
Supplies				
Special items				
City Council				
Personal service				
Service other than personal				
Equipment				
Supplies				
Miscellaneous				
City Council Proceedings				
Service other than personal				
Carried forward		$100 00		

r Appropriations.— Continued.

ers	Transfers from.	Total Credits.	February 28 Draft.	Expenditures for 1926.	Balances Unexpended.	Loans authorized but not issued.
.....	.....	**$100 00**	**$55,170 45**	**$107,277 20**		
.....	.....	.....	**966 66**	**1,925 92**		
.....	.....	.....	966 66	1,918 32		
.....	.....	.....	.....	7 60		
.....	.....	.....	**19,130 20**	**37,985 60**		
.....	.....	.....	17,631 53	35,217 44		
.....	.....	.....	992 71	2,119 36		
.....	.....	.....	.....	61 13		
.....	.....	.....	499 02	574 72		
.....	.....	.....	6 94	12 95		
.....	.....	.....	**385 66**	**617 32**		
.....	.....	.....	341 66	573 32		
.....	.....	.....	44 00	44 00		
.....	.....	.....	**134 83**	**268 16**		
.....	.....	.....	133 33	266 66		
.....	.....	.....	1 50	1 50		
.....	.....	.....	**3,927 00**	**7,965 45**		
.....	.....	.....	3,847 50	7,695 00		
.....	.....	.....	.....	1 00		
.....	.....	.....	29 50	169 45		
.....	.....	.....	50 00	100 00		
.....	.....	.....	**5,235 42**	**9,540 49**		
.....	.....	.....	4,515 79	8,683 30		
.....	.....	.....	73 23	83 23		
.....	.....	.....	50 00	50 00		
.....	.....	.....	383 80	511 36		
.....	.....	.....	212 60	212 60		
.....	.....	.....	**809 36**	**1,246 85**		
.....	.....	.....	809 36	1,246 85		
.....	.....	**$100 00**	**$85,759 58**	**$166,826 99**		

City of B

Object of Appropriations.	Balances from 1925.	Revenue received during 1926.	Loans Issued in 1926.	Approp 192
Brought forward		$100 00		
City Debt Requirements:				
Sinking Funds				
Interest	$22,836 72			
City Documents				
Service other than personal				
City Planning Board				
Personal service				
Service other than personal				
Equipment				
Supplies				
Miscellaneous				
Collecting Department:				
Department expenses				
Personal service				
Service other than personal				
Equipment				
Supplies				
Special items				
Water Division				
Personal service				
Service other than personal				
Supplies				
Election Department				
Personal service				
Service other than personal				
Equipment				
Supplies				
Materials				
Finance Commission				
Personal service				
Service other than personal				
Equipment				
Supplies				
Miscellaneous				
Fire Department:				
Department expenses				
Carried forward	$22,836 72	$100 00		

ular Appropriations.— Continued.

ansfers to.	Transfers from.	Total Credits.	February 28 Draft.	Expenditures for 1926.	Balances Unexpended.	Loans authorized but not issued.
.....	.....	**$100 00**	**$85,759 58**	**$166,826 99**		
.....	.....	**22,836 72**				
.....	.....	.....	**526 75**	**526 75**		
.....	.....	.....	526 75	526 75		
.....	.....	.....	**2,130 96**	**4,323 35**		
.....	.....	.....	1,089 32	2,178 64		
.....	.....	.....	65 69	75 69		
.....	.....	.....	32 22	45 43		
.....	.....	.....	1 73	1 73		
.....	.....	.....	942 00	2,021 86		
.....	.....	.....	**10,794 03**	**23,064 95**		
.....	.....	.....	10,286 36	20,342 72		
.....	.....	.....	113 05	193 03		
.....	.....	.....	87 08	87 08		
.....	.....	.....	220 04	2,267 12		
.....	.....	.....	87 50	175 00		
.....	.....	.....	**3,597 49**	**9,166 39**		
.....	.....	.....	3,560 74	7,117 66		
.....	.....	.....	24 00	36 00		
.....	.....	.....	12 75	2,012 73		
.....	.....	.....	**8,878 67**	**18,306 14**		
.....	.....	.....	8,723 32	17,517 32		
.....	.....	.....	59 10	652 57		
.....	.....	.....	2 46	42 46		
.....	.....	.....	93 79	93 79		
.....	.....	.....	**3,761 14**	**7,394 32**		
.....	.....	.....	2,407 08	4,812 16		
.....	.....	.....	548 19	1,006 52		
.....	.....	.....	44 50	49 50		
.....	.....	.....	62 23	62 23		
.....	.....	.....	699 14	1,463 91		
.....	.....	.....	**308,181 56**	**592,461 35**		
.....	.....	**$22,936 72**	**$423,630 18**	**$822,070 24**		

City of Bos

Object of Appropriations.	Balances from 1925.	Revenue received during 1926.	Loans Issued in 1926.	Appropriat 1926
Brought forward	$22,836 72	$100 00		
Fire Department:				
Personal service				
Service other than personal				
Equipment				
Supplies				
Materials				
Special items				
Wire Division				
Personal service				
Service other than personal				
Equipment				
Supplies				
Materials				
Special items				
Health Department				
Personal service				
Service other than personal				
Equipment				
Supplies				
Materials				
Special items				
Hospital Department		895 75		
Personal service		100 00		
Service other than personal				
Equipment				
Supplies		795 75		
Materials				
Special items				
Miscellaneous				
Institutions Department:				
Central Office				
Personal service				
Service other than personal				
Equipment				
Supplies				
Miscellaneous				
Carried forward	$22,836 72	$995 75		

gular Appropriations.— Continued.

ransfers to.	Transfers from.	Total Credits.	February 28 Draft.	Expenditures for 1926.	Balances Unexpended.	Loans authorized but not issued
.....	.....	**$22,936 72**	**$423,630 18**	**$822,070 24**		
.....	.....	.....	251,383 60	502,493 33		
.....	.....	.....	8,103 85	10,721 17		
.....	.....	.....	9,518 34	12,037 86		
.....	.....	.....	8,787 77	12,305 44		
.....	.....	.....	6,924 01	7,924 61		
.....	.....	.....	23,463 99	46,978 94		
.....	.....	.....	**7,450 63**	**14,788 17**		
.....	.....	.....	6,934 52	13,997 26		
.....	.....	.....	457 16	457 16		
.....	.....	.....	.....	224 80		
.....	.....	.....	8 95	8 95		
.....	.....	.....	50 00	100 00		
.....	.....	.....	**44,107 65**	**81,600 41**		
.....	.....	.....	36,976 32	74,178 08		
.....	.....	.....	3,743 78	3,743 78		
.....	.....	.....	263 91	263 91		
.....	.....	.....	2,809 00	2,809 00		
.....	.....	.....	23 64	23 64		
.....	.....	.....	291 00	582 00		
.....	.....	**895 75**	**149,182 27**	**249,608 11**		
.....	.....	100 00	73,145 44	141,764 97		
.....	.....	.....	7,391 78	8,494 45		
.....	.....	.....	6,096 81	13,238 71		
.....	.....	795 75	59,402 05	81,420 22		
.....	.....	.....	2,607 08	3,706 61		
.....	.....	.....	389 11	683 15		
.....	.....	.....	150 00	300 00		
.....	.....	.....	**3,601 77**	**6,721 17**		
.....	.....	.....	2,796 95	5,688 42		
.....	.....	.....	446 28	476 53		
.....	.....	.....	4 90	4 90		
.....	.....	.....	136 30	149 90		
.....	.....	.....	217 34	401 42		
.....	.....	**$23,832 47**	**$627,972 50**	**$1,174,788 10**		

City of Bosto

Object of Appropriations.	Balances from 1925.	Revenue received during 1926	Loans Issued in 1926.	Appropriatio 1926.
Brought forward	$22,836 72	$995 75		
Child Welfare Division				
Personal service				
Service other than personal				
Equipment				
Supplies				
Special items				
Suffolk School for Boys				
Infirmary Division:				
Boston Almshouse and Hospital				
Personal service				
Service other than personal				
Equipment				
Supplies				
Materials				
Special items				
Steamer "George A. Hibbard"				
Personal service				
Service other than personal				
Equipment				
Supplies				
Materials				
Special items				
Law Department				
Personal service				
Service other than personal				
Equipment				
Supplies				
Library Department				
Personal service				
Service other than personal				
Equipment				
Supplies				
Materials				
Special items				
Carried forward	$22,836 72	$995 75		

gular Appropriations.— Continued.

ransfers to.	Transfers from.	Total Credits.	February 28 Draft.	Expenditures for 1926.	Balances Unexpended.	Loans authorized but not issued.
.....	.....	**$23,832 47**	**$627,972 50**	**$1,174,788 10**		
.....	.....	.....	**7,235 79**	**9,771 54**		
.....	.....	.....	1,466 70	2,926 66		
.....	.....	.....	3,246 58	3,461 08		
.....	.....	.....	2,399 03	3,166 40		
.....	.....	.....	40 15	50 74		
.....	.....	.....	83 33	166 66		
.....	.....	.....	**183 34**	**366 68**		
.....	.....	.....	**34,016 91**	**59,569 80**		
.....	.....	.....	14,002 38	27,799 18		
.....	.....	.....	555 14	557 14		
.....	.....	.....	2,388 49	2,852 86		
.....	.....	.....	16,339 66	27,480 67		
.....	.....	.....	731 24	879 95		
.....	.....	.....	**1,285 39**	**2,383 89**		
.....	.....	.....	1,074 00	2,142 50		
.....	.....	.....	44 77	44 77		
.....	.....	.....	82 13	82 13		
.....	.....	.....	18 40	18 40		
.....	.....	.....	36 09	36 09		
.....	.....	.....	30 00	60 00		
.....	.....	.....	**6,714 81**	**13,098 66**		
.....	.....	.....	6,394 07	12,673 14		
.....	.....	.....	127 45	162 23		
.....	.....	.....	23 50	93 50		
.....	.....	.....	169 79	169 79		
.....	.....	.....	**66,143 24**	**122,859 77**		
.....	.....	.....	51,946 05	102,941 08		
.....	.....	.....	2,896 00	6,582 12		
.....	.....	.....	7,739 85	8,778 45		
.....	.....	.....	1,819 44	2,570 13		
.....	.....	.....	1,669 94	1,844 07		
.....	.....	.....	71 96	143 92		
.....	.....	**$23,832 47**	**$743,551 98**	**$1,382,838 44**		

City of Bost

Object of Appropriations.	Balances from 1925.	Revenue received during 1926.	Loans Issued in 1926.	Appropriatio 1926.
Brought forward	$22,836 72	$995 75	.....	.....
Licensing Board	.....	.....	.....	.....
Personal service	.....	.....	.....	.....
Service other than personal	.....	.....	.....	.....
Equipment	.....	.....	.....	.....
Supplies	.....	.....	.....	.....
Market Department	.....	.....	.....	.....
Personal service	.....	.....	.....	.....
Service other than personal	.....	.....	.....	.....
Equipment	.....	.....	.....	.....
Supplies	.....	.....	.....	.....
Materials				
Mayor, Office Expenses	.....	.....	.....	.....
Personal service	.....	.....	.....	.....
Service other than personal	.....	.....	.....	.....
Equipment				
Supplies				
Miscellaneous	.....	.....	.....	.....
Conventions etc				
Public Celebrations				
Overseeing of the Public Welfare Department:				
Central Office	.....	.....	.....	.....
Personal service	.....	.....	.....	.....
Service other than personal	.....	.....	.....	.....
Equipment	.....	.....	.....	.....
Supplies	.....	.....	.....	.....
Special items	.....	.....	.....	.....
Temporary Home	.....	.....	.....	.....
Personal service	.....	.....	.....	.....
Service other than personal	.....	.....	.....	.....
Equipment	.....	.....	.....	.....
Supplies	.....	.....	.....	.....
Wayfarers' Lodge	.....	.....	.....	.....
Personal service	.....	.....	.....	.....
Service other than personal	.....	.....	.....	.....
Carried forward	$22,836 72	$995 75	.....	.....

gular Appropriations.— Continued.

ransfers to.	Transfers from.	Total Credits.	February 28 Draft.	Expenditures for 1926.	Balances Unexpended.	Loans authorized but not issued
.....	.....	**$23,832 47**	**$743,551 98**	**$1,382,838 44**		
.....	.....	.....	**2,908 32**	**5,073 01**		
.....	.....	.....	2,228 24	4,373 28		
.....	.....	.....	169 93	169 93		
.....	.....	.....	.....	12 25		
.....	.....	.....	510 15	517 55		
.....	.....	.....	**926 30**	**2,082 12**		
.....	.....	.....	741 93	1,897 75		
.....	.....	.....	171 28	171 28		
.....	.....	.....	1 75	1 75		
.....	.....	.....	11 34	11 34		
.....	.....	.....	**5,446 36**	**9,442 55**		
.....	.....	.....	4,154 81	7,966 10		
.....	.....	.....	.....	39 00		
.....	.....	.....	1,291 55	1,437 45		
.....	.....	.....	**148,963 83**	**316,747 85**		
.....	.....	.....	5,920 83	11,650 66		
.....	.....	.....	222 91	232 36		
.....	.....	.....	17 25	17 25		
.....	.....	.....	63 64	249 64		
.....	.....	.....	142,739 20	304,597 94		
.....	.....	.....	**1,274 09**	**1,514 09**		
.....	.....	.....	240 00	480 00		
.....	.....	.....	712 97	712 97		
.....	.....	.....	1 10	1 10		
.....	.....	.....	320 02	320 02		
.....	.....	.....	**1,484 11**	**1,918 27**		
.....	.....	.....	434 16	868 32		
.....	.....	.....	195 67	195 67		
.....	.....	**$23,832 47**	**$904,554 99**	**$1,719,616 33**		

City of Bost

Object of Appropriations.	Balances from 1925.	Revenue received during 1926.	Loans Issued in 1926.	Appropriatio 1926.
Brought forward	$22,836 72	$995 75		
Wayfarers' Lodge:				
Equipment				
Supplies				
Park Department:				
Department Expenses				
Personal service				
Service other than personal				
Equipment				
Supplies				
Materials				
Special items				
Miscellaneous				
Cemetery Division				
Personal service				
Service other than personal				
Equipment				
Supplies				
Materials				
Special items				
Police Department				
Personal service				
Service other than personal				
Equipment				
Supplies				
Special items				
Public Buildings Department	$18,365 38			
Personal service				
Service other than personal				
Equipment	18,365 38			
Supplies				
Materials				
Special items				
Public Works Department:				
Central Office				
Personal service				
Carried forward	$41,202 10	$995 75		

gular Appropriations.— Continued.

ransfers to.	Transfers from.	Total Credits.	February 28 Draft.	Expenditures for 1926.	Balances Unexpended.	Loans authorized but not issued.
.....	.....	**$23,832 47**	**$904,554 99**	**$1,719,616 33**		
.....	.....	.....	13 00	13 00		
.....	.....	.....	841 28	841 28		
.....	.....	.....	**97,004 61**	**185,844 18**		
.....	.....	.....	80,768 21	159,332 90		
.....	.....	.....	6,509 36	10,288 31		
.....	.....	.....	1,579 83	1,926 59		
.....	.....	.....	5,886 52	8,906 73		
.....	.....	.....	1,459 01	3,646 56		
.....	.....	.....	801 68	1,616 61		
.....	.....	.....	.....	126 48		
.....	.....	.....	**13,232 54**	**22,529 37**		
.....	.....	.....	9,753 03	19,049 86		
.....	.....	.....	3,244 24	3,244 24		
.....	.....	.....	4 50	4 50		
.....	.....	.....	230 77	230 77		
.....	.....	.....	**359,644 57**	**700,894 59**		
.....	.....	.....	319,436 25	639,251 12		
.....	.....	.....	12,100 12	15,166 55		
.....	.....	.....	3,081 34	4,457 43		
.....	.....	.....	8,923 39	9,554 47		
.....	.....	.....	16,103 47	32,465 02		
.....	.....	**18,365 38**	**46,546 21**	**77,958 15**		
.....	.....	.....	21,915 72	44,050 22		
.....	.....	.....	10,824 17	15,017 95		
.....	.....	18,365 38	5,419 50	9,879 07		
.....	.....	.....	7,145 98	7,275 91		
.....	.....	.....	127 44	186 35		
.....	.....	.....	1,113 40	1,548 65		
.....	.....	.....	**6,663 24**	**13,123 78**		
.....	.....	.....	6,347 11	12,807 65		
.....	.....	**$42,197 85**	**$1,427,646 16**	**$2,719,966 40**		

City of Bost

Object of Appropriations.	Balances from 1925.	Revenue received during 1926.	Loans Issued in 1926.	Appropriatio 1926.
Brought forward	$41,202 10	$995 75		
Central Office:				
Service other than personal				
Equipment				
Supplies				
Bridge Service				
Personal service				
Service other than personal				
Equipment				
Supplies				
Materials				
Special items				
Ferry service				
Personal service				
Service other than personal				
Equipment				
Supplies				
Materials				
Special items				
Lighting Service				
Personal service				
Service other than personal				
Equipment				
Supplies				
Paving Service				
Personal service				
Service other than personal				
Equipment				
Supplies				
Materials				
Special items				
Sanitary Service				
Personal service				
Service other than personal				
Equipment				
Carried forward	$41,202 10	$995 75		

egular Appropriations.— Continued.

Transfers to.	Transfers from.	Total Credits.	February 28 Draft.	Expenditures for 1926.	Balances Unexpended.	Loans authorized but not issued.
.....	.....	**$42,197 85**	**$1,427,646 16**	**$2,719,966 40**		
.....	.....	.....	17 00	17 00		
.....	.....	.....	299 13	299 13		
.....	.....	.....	**32,689 54**	**60,487 13**		
.....	.....	.....	26,749 12	52,403 90		
.....	.....	.....	3,782 68	4,601 86		
.....	.....	.....	967 80	1,093 47		
.....	.....	.....	454 37	740 28		
.....	.....	.....	244 57	660 12		
.....	.....	.....	491 00	987 50		
.....	.....	.....	**40,353 97**	**72,436 03**		
.....	.....	.....	27,489 37	54,812 95		
.....	.....	.....	4,867 60	7,886 82		
.....	.....	.....	328 55	410 87		
.....	.....	.....	5,920 63	6,140 79		
.....	.....	.....	969 65	1,606 09		
.....	.....	.....	778 17	1,578 51		
.....	.....	.....	**85,612 63**	**86,054 11**		
.....	.....	.....	441 48	882 96		
.....	.....	.....	84,678 04	84,678 04		
.....	.....	.....	459 00	459 00		
.....	.....	.....	34 11	34 11		
.....	.....	.....	**419,182 93**	**505,599 74**		
.....	.....	.....	209,539 61	290,351 42		
.....	.....	.....	198,856 22	199,577 65		
.....	.....	.....	1,191 26	1,593 66		
.....	.....	.....	3,758 61	5,135 70		
.....	.....	.....	3,855 40	4,844 40		
.....	.....	.....	1,981 83	4,096 91		
.....	.....	.....	**258,013 31**	**435,726 81**		
.....	.....	.....	168,503 52	303,079 80		
.....	.....	.....	75,154 01	109,293 17		
.....	.....	.....	1,110 19	2,108 53		
.....	.....	**$42,197 85**	**$2,263,498 54**	**$3,880,270 22**		

City of Bosto

Object of Appropriations.	Balances from 1925.	Revenue received during 1926.	Loans Issued in 1926.	Appropriation 1926.
Brought forward	$41,202 10	$995 75		
Sanitary Service:				
Supplies				
Materials				
Special items				
Sewer Service1				
Personal service				
Service other than personal				
Equipment				
Supplies				
Materials				
Special items				
Water Service.*				
Registry Department				
Personal service				
Service other than personal				
Equipment				
Supplies				
Reserve Fund				
Schools.[1]				
Sinking Funds Department				
Personal service				
Supplies				
Soldiers' Relief Department				
Personal service				
Service other than personal				
Supplies				
Special items				
Statistics Department				
Personal service				
Service other than personal				
Equipment				
Supplies				
City Record, publication of.†				
Carried forward	$41,202 10	$995 75		

* See pages 44 and 53.

[1] See page 22.

egular Appropriations.— Continued.

Transfers to.	Transfers from.	Total Credits.	February 28 Draft.	Expenditures for 1926.	Balances Unexpended.	Loans authorized but not issued.
.....	.....	**$42,197 85**	**$2,263,498 54**	**$3,880,270 22**		
.....	.....	.....	7,596 87	11,502 49		
.....	.....	.....	2,724 17	4,234 83		
.....	.....	.....	2,924 55	5,507 99		
.....	.....	.....	**50,120 45**	**87,953 46**		
.....	.....	.....	38,933 12	70,689 15		
.....	.....	.....	1,333 59	1,81 99		
.....	.....	.....	1,563 30	4,972 44		
.....	.....	.....	6,112 69	6,224 89		
.....	.....	.....	994 84	2,562 41		
.....	.....	.....	1,182 91	1,690 58		
.....	.....	.....	**3,369 81**	**6,379 41**		
.....	.....	.....	3,022 06	6,031 66		
.....	.....	.....	11 90	11 90		
.....	.....	.....	85 18	85 18		
.....	.....	.....	250 67	250 67		
.....	.....	.....	**11,710 76**	**33,498 56**		
.....	.....	.....	**187 17**	**400 61**		
.....	.....	.....	187 17	400 61		
.....	.....	.....	**34,140 67**	**67,209 42**		
.....	.....	.....	4,924 86	9,566 37		
.....	.....	.....	114 50	180 29		
.....	.....	.....	131 31	133 76		
.....	.....	.....	28,970 00	57,329 00		
.....	.....	.....	**1,021 30**	**2,138 98**		
.....	.....	.....	1,018 80	2,037 60		
.....	.....	.....	.....	8 85		
.....	.....	.....	2 50	92 53		
.....	.....	**$42,197 85**	**$2,364,048 70**	**$4,077,850 66**		

† See pages 36 and 52.

City of Bosto

Object of Appropriations.	Balances from 1925.	Revenue received during 1926.	Loans Issued in 1926.	Appropriation 1926.
Brought forward	$41,202 10	$995 75		
Street Laying-Out Department				
Personal service				
Service other than personal				
Equipment				
Supplies				
Materials				
Supply Department				
Personal Service				
Service other than personal				
Equipment				
Supplies				
Treasury Department				
Personal service				
Service other than personal				
Equipment				
Supplies				
Weights and Measures Department				
Personal service				
Service other than personal				
Equipment				
Supplies				
	$41,202 10	$995 75		

egular Appropriations.— Continued.

Transfers to.	Transfers from.	Total Credits.	February 28 Draft.	Expenditures for 1926.	Balances Unexpended.	Loans authorized but not issued.
.....	.....	$42,197 85	$2,364,048 70	$4,077,850 66		
.....	.....	.....	14,679 39	28,996 59		
.....	.....	.....	14,105 64	28,422 84		
.....	.....	.....	355 15	355 15		
.....	.....	.....	13 00	13 00		
.....	.....	.....	187 50	187 50		
.....	.....	.....	18 10	18 10		
.....	.....	.....	3,550 11	5,775 94		
.....	.....	.....	2,167 76	4,393 59		
.....	.....	.....	821 00	821 00		
.....	.....	.....	5 95	5 95		
.....	.....	.....	555 40	555 40		
.....	.....	.....	4,289 16	7,805 66		
.....	.....	.....	3,291 33	6,807 83		
.....	.....	.....	800 55	800 55		
.....	.....	.....	197 28	197 28		
.....	.....	.....	2,865 63	5,351 23		
.....	.....	.....	2,485 60	4,971 20		
.....	.....	.....	306 25	306 25		
.....	.....	.....	73 78	73 78		
.....	.....	$42,197 85	$2,389,432 99	$4,125,780 08		

SCHOOL

Object of Appropriations,	Balances from 1925.	Revenue received during 1926.	Loans issued in 1926.	Appropriatio 1926.*
Schools:				
School Committee	.....	.....	.....	.....
Extended use of public schools	.....	.....	.....	.....
Pensions to teachers	.....	.....	.....	.....
Physical education	.....	.....	.....	.....
School physicians and school nurses	.....	.....	.....	.....
Schoolhouse Department:				
Department expenses	$10,665 11	.....	.....	$256,100 (
Land and buildings for schools †	467,641 75	.....	.....	.....
	$478,306 86			$256,100 (

* The Appropriation Bill for the financial year 1926 not having been passed, payments are made under author of chapter 320 of the Acts of 1889.

† In accordance with chapter 488 of the Acts of 1923 and Chap. 527, Acts of 1925 the School Committee authorized the appropriation of $4,680,931.14 in addition to the above balance, the same to be raised by taxat only as required on or before August 5 in each year.

APPROPRIATIONS.

Transfers to.	Transfers from.	Total Credits.	February 28 Draft.	Expenditures for 1926.	Balances Unexpended.	Loans authorized but not issued.
.....	.....	.....	$1,034,278 31	$1,904,585 51		
.....	.....	.....	8,641 63	10,151 03		
.....	.....	.....	11,031 70	22,518 08		
.....	.....	.....	13,777 06	23,847 62		
.....	.....	.....	13,876 78	27,262 42		
.....	.....	$266,765 11	27,997 32	40,755 05	$226,010 06	
.....	.....	467,641 75	326,962 79	866,776 39		
.....	.....	$734,406 86	$1,436,565 59	$2,895,896 10		

COUNTY OF SUFFOL

Object of Appropriations.	Balances from 1925.	Revenue received during 1926.	Loans Issued in 1926.	Appropriatic 1926.*
Suffolk County Courthouse, Custodian				
Personal service				
Service other than personal				
Equipment				
Supplies				
Special items				
Suffolk County Courthouse, County Buildings				
Service other than personal				
Equipment				
Supplies				
Materials				
County Buildings				
Personal service				
Service other than personal				
Equipment				
Supplies				
Materials				
Special items				
Jail				
Personal service				
Service other than personal				
Equipment				
Supplies				
Materials				
Special items				
Supreme Judicial Court				
Personal service				
Service other than personal				
Equipment				
Supplies				
Special items				
Carried forward				

* The Appropriation Bill for the financial year 1926 not having been passed, payments are made unde authority of chapter 320, Acts of 1889.

REGULAR APPROPRIATIONS.

Transfers to.	Transfers from.	Total Credits.	February 28 Draft.	Expenditures for 1926.	Balances Unexpended.	Loans authorized but not issued.
.....	.....	.....	**$11,472 36**	**$22,302 00**		
.....	.....	.....	10,616 15	21,261 63		
.....	.....	.....	618 58	618 58		
.....	.....	.....	61 13	61 13		
.....	.....	.....	6 50	6 50		
.....	.....	.....	170 00	354 16		
.....	.....	.....	**4,271 31**	**4,271 31**		
.....	.....	.....	1,725 37	1,725 37		
.....	.....	.....	38 80	38 80		
.....	.....	.....	2,128 18	2,128 18		
.....	.....	.....	378 96	378 96		
.....	.....	.....	**5,418 62**	**10,116 04**		
.....	.....	.....	4,419 92	8,869 84		
.....	.....	.....	451 45	601 45		
.....	.....	.....	139 55	139 55		
.....	.....	.....	317 70	317 70		
.....	.....	.....	90 00	187 50		
.....	.....	.....	**16,797 37**	**28,017 93**		
.....	.....	.....	8,332 71	16,843 88		
.....	.....	.....	2,248 03	2,255 03		
.....	.....	.....	203 00	240 50		
.....	.....	.....	5,280 58	7,351 24		
.....	.....	.....	305 05	496 60		
.....	.....	.....	428 00	830 68		
.....	.....	.....	**6,385 07**	**10,858 96**		
.....	.....	.....	3,806 72	7,613 32		
.....	.....	.....	2,322 76	2,746 43		
.....	.....	.....	20 75	29 53		
.....	.....	.....	234 84	469 68		
.....	.....	.....	**$44,344 73**	**$75,566 24**		

County of Suffolk

Object of Appropriations.	Balances from 1925.	Revenue received during 1926.	Loans Issued in 1926.	Appropriation 1926.
Brought forward				
Superior Court, Civil Session, General Expenses				
Personal service				
Service other than personal				
Equipment				
Supplies				
Special items				
Superior Court, Civil Session, Clerk's Office				
Personal service				
Service other than personal				
Equipment				
Supplies				
Special items				
Superior Court, Criminal Session				
Personal service				
Service other than personal				
Equipment				
Supplies				
Special items				
Miscellaneous				
Probate Court				
Personal service				
Service other than personal				
Equipment				
Supplies				
Municipal Court, City of Boston				
Personal service				
Service other than personal				
Equipment				
Supplies				
Special items				
Miscellaneous				
Municipal Court, Charlestown District				
Personal service				
Service other than personal				
Carried forward				

Regular Appropriations.— Continued.

Transfers to.	Transfers from.	Total Credits.	February 28 Draft.	Expenditures for 1926.	Balances Unexpended.	Loans authorized but not issued.
.....	.....	.....	**$44,344 73**	**$75,566 24**		
.....	.....	.....	**55,579 73**	**117,288 25**		
.....	.....	.....	16,593 96	32,907 50		
.....	.....	.....	37,631 61	81,881 18		
.....	.....	.....	15 00	415 00		
.....	.....	.....	593 75	593 75		
.....	.....	.....	745 41	1,490 82		
.....	.....	.....	**12,531 12**	**22,640 35**		
.....	.....	.....	9,778 69	19,600 71		
.....	.....	.....	846 02	846 02		
.....	.....	.....	3 00	3 00		
.....	.....	.....	1,616 20	1,616 20		
.....	.....	.....	287 21	574 42		
.....	.....	.....	**54,971 13**	**99,903 82**		
.....	.....	.....	16,993 38	33,090 50		
.....	.....	.....	35,905 23	63,234 26		
.....	.....	.....	682 70	903 98		
.....	.....	.....	679 96	1,377 36		
.....	.....	.....	563 50	1,127 00		
.....	.....	.....	146 36	170 72		
.....	.....	.....	**2,639 38**	**3,768 38**		
.....	.....	.....	677 00	1,354 00		
.....	.....	.....	945 30	1,275 30		
.....	.....	.....	8 00	24 00		
.....	.....	.....	1,009 08	1,115 08		
.....	.....	.....	**28,783 66**	**56,455 28**		
.....	.....	.....	26,621 97	52,568 05		
.....	.....	.....	468 39	689 48		
.....	.....	.....	123 85	132 85		
.....	.....	.....	1,107 30	2,318 10		
.....	.....	.....	307 82	592 47		
.....	.....	.....	154 33	154 33		
.....	.....	.....	**2,535 52**	**4,670 33**		
.....	.....	.....	2,031 11	3,967 92		
.....	.....	.....	141 69	203 69		
.....	.....	.....	**$201,385 27**	**$380,292 65**		

County of Suffolk

OBJECT OF APPROPRIATIONS.	Balances from 1925.	Revenue received during 1926.	Loans Issued in 1926.	Appropriations 1926.
Brought forward				
Municipal Court, Charlestown District:				
Equipment				
Supplies				
Miscellaneous				
East Boston District Court				
Personal service				
Service other than personal				
Equipment				
Supplies				
Miscellaneous				
Municipal Court, South Boston District				
Personal service				
Service other than personal				
Equipment				
Supplies				
Miscellaneous				
Municipal Court, Dorchester District				
Personal service				
Service other than personal				
Equipment				
Supplies				
Miscellaneous				
Municipal Court, Roxbury District				
Personal service				
Service other than personal				
Equipment				
Supplies				
Special items				
Miscellaneous				
Municipal Court, West Roxbury District				
Personal service				
Service other than personal				
Equipment				
Supplies				
Miscellaneous				
Carried forward				

Regular Appropriations.— Continued.

Transfers to.	Transfers from.	Total Credits.	February 28 Draft.	Expenditures for 1926.	Balances Unexpended.	Loans authorized but not issued.
.....	.....	.....	**$201,385 27**	**$380,292 65**		
.....	.....	.....	198 50	279 50		
.....	.....	.....	164 22	219 22		
.....	.....	.....	**2,338 04**	**4,262 18**		
.....	.....	.....	1,908 11	3,768 20		
.....	.....	.....	183 56	183 56		
.....	.....	.....	225 77	263 52		
.....	.....	.....	20 60	46 90		
.....	.....	.....	**2,012 61**	**3,849 78**		
.....	.....	.....	1,726 83	3,424 00		
.....	.....	.....	125 16	187 16		
.....	.....	.....	75 00	153 00		
.....	.....	.....	76 25	76 25		
.....	.....	.....	9 37	9 37		
.....	.....	.....	**2,079 05**	**4,042 18**		
.....	.....	.....	1,812 51	3,528 53		
.....	.....	.....	70 69	85 69		
.....	.....	.....	.....	138 56		
.....	.....	.....	174 20	257 30		
.....	.....	.....	21 65	32 10		
.....	.....	.....	**5,886 72**	**11,949 55**		
.....	.....	.....	5,248 36	10,164 84		
.....	.....	.....	406 52	544 52		
.....	.....	.....	.....	304 99		
.....	.....	.....	70 38	635 33		
.....	.....	.....	104 16	208 32		
.....	.....	.....	57 30	91 55		
.....	.....	.....	**2,513 04**	**4,525 70**		
.....	.....	.....	2,311 41	4,234 72		
.....	.....	.....	152 60	226 60		
.....	.....	.....	27 98	33 43		
.....	.....	.....	21 05	30 95		
.....	.....	.....	**$216,214 73**	**$408,922 04**		

County of Suffol

Object of Appropriations.	Balances from 1925.	Revenue received during 1926.	Loans Issued in 1926.	Appropriatio 1926.
Brought forward				
Municipal Court, Brighton District				
Personal service				
Service other than personal				
Equipment				
Supplies				
Special items				
Miscellaneous				
Boston Juvenile Court				
Personal service				
Service other than personal				
Equipment				
Supplies				
Miscellaneous				
District Court of Chelsea				
Personal service				
Service other than personal				
Equipment				
Supplies				
Miscellaneous				
Registry of Deeds				
Personal service				
Service other than personal				
Equipment				
Supplies				
Index Commissioners				
Service other than personal				
Supplies				
Insanity cases				
Service other than personal				
Supplies				
Land Court				
Service other than personal				
Equipment				
Supplies				
Carried forward				

egular Appropriations.— Continued.

Transfers to.	Transfers from.	Total Credits.	February 28 Draft.	Expenditures for 1926.	Balances Unexpended.	Loans authorized but not issued.
.....	.....	.....	**$216,214 73**	**$408,922 04**		
.....	.....	.....	**1,262 13**	**2,276 78**		
.....	.....	.....	1,073 19	1,996 99		
.....	.....	.....	58 54	91 54		
.....	.....	.....	7 50	10 50		
.....	.....	.....	62 50	63 25		
.....	.....	.....	50 00	100 00		
.....	.....	.....	10 40	14 50		
.....	.....	.....	**1,920 71**	**3,802 93**		
.....	.....	.....	1,722 56	3,445 12		
.....	.....	.....	100 27	156 46		
.....	.....	.....	.....	3 00		
.....	.....	.....	38 65	117 32		
.....	.....	.....	59 23	81 03		
.....	.....	.....	**2,071 89**	**3,632 32**		
.....	.....	.....	1,731 87	3,146 35		
.....	.....	.....	172 97	291 04		
.....	.....	.....	64 50	64 50		
.....	.....	.....	82 30	110 18		
.....	.....	.....	20 25	20 25		
.....	.....	.....	**14,229 01**	**26,088 31**		
.....	.....	.....	13,682 56	25,541 86		
.....	.....	.....	413 40	413 40		
.....	.....	.....	133 05	133 05		
.....	.....	.....	**1,619 25**	**2,292 40**		
.....	.....	.....	1,619 25	2,292 40		
.....	.....	.....	**2,156 52**	**3,342 07**		
.....	.....	.....	2,156 52	3,342 07		
.....	.....	.....	**626 87**	**1,051 27**		
.....	.....	.....	49 33	65 93		
.....	.....	.....	94 15	239 15		
.....	.....	.....	483 39	746 19		
.....	.....	.....	**$240,101 11**	**$451,408 12**		

County of Suffo

OBJECT OF APPROPRIATIONS.	Balances from 1925.	Revenue received during 1926.	Loans issued in 1926.	Appropriatio 1926.
Brought forward				
Medical Examinations:				
Medical Examiner Service, Northern Division,				
Personal service				
Service other than personal				
Equipment				
Supplies				
Materials				
Medical Examiner Service, Southern Division,				
Personal service				
Service other than personal				
Equipment				
Supplies				
Associate Medical Examiner Service, Northern Division				
Personal service				
Service other than personal				
Supplies				
Associate Medical Examiner Service, Southern Division				
Personal service				
Service other than personal				
Supplies				
Miscellaneous Expenses:				
Auditing Department				
Personal service				
Supplies				
Collecting Department				
Personal service				
Sheriff				
Personal service				
Service other than personal				
Treasury Department				
Personal service				
Supplies				
Carried forward				

gular Appropriations.— Continued.

Transfers to.	Transfers from.	Total Credits.	February 28 Draft.	Expenditures for 1926.	Balances Unexpended.	Loans authorized but not issued.
.....	.....	.....	**$240,101 11**	**$451,408 12**		
.....	.....	.....	**1,787 44**	**3,165 78**		
.....	.....	.....	1,418 34	2,796 68		
.....	.....	.....	213 42	213 42		
.....	.....	.....	19 00	19 00		
.....	.....	.....	136 68	136 68		
.....	.....	.....	**1,023 32**	**1,901 51**		
.....	.....	.....	859 33	1,737 52		
.....	.....	.....	149 60	149 60		
.....	.....	.....	14 39	14 39		
.....	.....	.....	**307 16**	**506 23**		
.....	.....	.....	130 16	248 33		
.....	.....	.....	177 00	257 00		
.....	.....	.....	.....	90		
.....	.....	.....	**69 42**	**138 84**		
.....	.....	.....	69 42	138 84		
.....	.....	.....	**129 00**	**202 00**		
.....	.....	.....	73 00	146 00		
.....	.....	.....	56 00	56 00		
.....	.....	.....	**97 50**	**195 00**		
.....	.....	.....	97 50	195 00		
.....	.....	.....	**250 00**	**700 00**		
.....	.....	.....	250 00	500 00		
.....	.....	.....	.....	200 00		
.....	.....	.....	**377 00**	**785 76**		
.....	.....	.....	377 00	785 76		
.....	.....	.....	**$244,141 95**	**$459,003 24**		

County of Suff

Object of Appropriations.	Balances from 1925.	Revenue received during 1926.	Loans Issued in 1926.	Appropriat 1926.
Brought forward				
County Debt Requirements:				
Sinking Funds				
Serial Loans				
Interest				
Penal Institutions Department:				
Office Expenses				
Personal service				
Service other than personal				
Equipment				
Supplies				
House of Correction				
Personal service				
Service other than personal				
Equipment				
Supplies				
Materials				
Special items				
Steamer "Michael J. Perkins"				
Personal service				
Service other than personal				
Equipment				
Supplies				
Materials				
Special items				
Granite Avenue Bridge				
Personal service				
Service other than personal				
Equipment				
Supplies				
Materials				

gular Appropriations.— Concluded.

ransfers to.	Transfers from.	Total Credits.	February 28 Draft.	Expenditures for 1926.	Balances Unexpended.	Loans authorized but not issued.
.....	.....	.....	**$244,141 95**	**$459,003 24**		
.....	.....	.....	**8,000 00**	**8,000 00**		
.....	.....	.....	**4,550 00**	**4,550 00**		
.....	.....	.....	**2,052 71**	**4,041 39**		
.....	.....	.....	1,967 10	3,938 58		
.....	.....	.....	61 73	68 73		
.....	.....	.....	23 88	34 08		
.....	.....	.....	**26,885 69**	**50,659 10**		
.....	.....	.....	9,454 76	18,905 23		
.....	.....	.....	440 27	444 27		
.....	.....	.....	4,341 01	4,739 46		
.....	.....	.....	9,022 75	19,418 52		
.....	.....	.....	1,228 13	2,222 32		
.....	.....	.....	2,398 77	4,929 30		
.....	.....	.....	**3,026 12**	**6,104 97**		
.....	.....	.....	2,331 16	4,696 07		
.....	.....	.....	380 60	1,064 54		
.....	.....	.....	230 35	230 35		
.....	.....	.....	42 72	42 72		
.....	.....	.....	11 29	11 29		
.....	.....	.....	30 00	60 00		
.....	.....	.....	**184 76**	**368 84**		
.....	.....	.....	184 08	368 16		
.....	.....	.....	68	68		
.....	.....	.....	**$288,841 23**	**$532,727 54**		

LOAN, REVENUE AN

Object of Appropriations.	Balances from 1925.	Revenue received during 1926.	Loans Issued in 1926.	Appropriat 1926.
City Loans, Redemption of	$25,863 20	.....	.....	.....
Payments to date:				
Redemption of city debt proper				
Redemption of Hyde Park town debt				
Redemption of Rapid Transit debt				
Redemption of Hyde Park water debt				
Boston Retirement Board:				
Pension Accumulation Fund				
Boston Sanatorium:				
Out-Patient Building	84,129 41	.....	.....	.....
City Record, Publication of *	1,791 71	$1,086 60	.....	.....
Civilian War Poll Tax Refund, Special Fund				
Damages by Dogs, etc				
Fire Department:				
Engine 7, New Building	177 57	.....	.....	.....
Engine 40, New Building	310 32	.....	.....	.....
Fire Alarm Signal Station, Back Bay Fens	1,974 49	.....	.....	.....
Fire Station, Engine 31, Improvements, etc	786 81	.....	.....	.....
Fire Station, Shawmut Avenue and Tremont Street, Site	75,000 00	.....	.....	.....
Fire Station, Shawmut Avenue and Tremont Street	196,615 64	.....	.....	.....
New Fire Station, Engine 21, Dorchester	23,504 22	.....	.....	.....
Remodeling House, Engine 8	124 16	.....	.....	.....
Remodeling House, Engine 26 and 35	108 86	.....	.....	.....
Hospital Department:				
City Hospital Improvements	2,939 48	.....	.....	.....
City Hospital, Research Laboratory	11,152 08	.....	.....	.....
Hospital Buildings, Plans, etc	68,619 55	.....	.....	.....
Maternity Building	185,717 48	.....	.....	.....
Carried forward	$678,814 98	$1,086 60	.....	.....

* See page 52.

PECIAL APPROPRIATIONS.

Transfers to.	Transfers from.	Total Credits.	February 28 Draft.	Expenditures for 1926.	Balances Unexpended.	Loans authorized but not issued.
.....	.....	$25,863 20	.....	.....	$25,863 20	
.....	.....	84,129 41	$9,997 24	$22,339 74	61,789 67 ($1,031.72 to be provided for.)	$100,000 00
.....	.....	2,878 31	3,556 61	3,910 03		
.....	$177 57	.....	.....	.....		
.....	310 32	.....	.....	.....		
$1,274 70	.....	3,249 19	1,893 20	1,893 20	1,355 99	
.....	786 81	.....	.....	.....		
.....	.....	75,000 00	.....	.....	75,000 00	
.....	.....	196,615 64	.....	.....	196,615 64	175,000 00
.....	.....	23,504 22	6,521 45	13,626 91	9,877 31	
.....	.....	124 16	.....	.....	124 16	
.....	.....	108 86	.....	.....	108 86	
.....	.....	2,939 48	1,695 00	1,695 00	1,244 48	
.....	.....	11,152 08	.....	333 67	10,818 41	
.....	.....	68,619 55	1,263 04	2,811 08	65,808 47	81,000 00
.....	.....	185,717 48	42,281 23	94,062 50	91,654 98	435,000 00
$1,274 70	$1,274 70	$679,901 58	$67,207 77	$140,672 13	$540,261 17	$791,000 00

Loan, Revenue and Spec

Object of Appropriations.	Balances from 1925.	Revenue received during 1926.	Loans Issued in 1926.	Appropriati 1926.
Brought forward	$678,814 98	$1,086 60	.....	.....
Hospital Department:				
Out-Patient Building, Furnishing and Equipping	11,990 49	.....	.....	.....
"The Thorndike Memorial"	621 48	.....	.....	.....
Thorndike Memorial Laboratory, Furnishing and Equipping	1,392 01	.....	.....	.....
Institutions:				
Elks' Parker Hill Hospital, Site and Buildings,	783 13	.....	.....	.....
Hospital, Parker Hill, Buildings, etc	15,000 00	.....	.....	.....
For House of Correction, *see* County of Suffolk,				
Long Island Laundry	1,591 96	.....	.....	.....
Library Department:				
Central Library Building, Addition, etc	2,416 34	.....	.....	.....
Central Library Building Addition, Equipping and Furnishing	11,799 39	.....	.....	.....
Overseeing of the Public Welfare Department:				
Charities Administration Building and Temporary Home, Furnishing and Equipping	.....	.....	.....	.....
Park Department:				
Animals, birds, etc	6,616 46	.....	.....	.....
Arnold Arboretum, Improvements	3,767 39	.....	.....	.....
Bath House and Laundry, L Street	.....	.....	.....	.....
Boston Common, etc., Maintenance Equipment	160 00	.....	.....	.....
Boston Common and Public Garden, Improvements	12,926 83	.....	.....	.....
Carolina Avenue Playground	3,388 67	.....	.....	.....
Castle Island, Improvements, etc	18,564 41	.....	.....	.....
Charlesbank, Improvements	25,000 00	.....	.....	.....
Christopher J. Lee Playground	815 23	.....	.....	.....
Columbus Park, Improvements	106,891 95	.....	.....	.....
Dorchester Park, Improvements	1,203 55	.....	.....	.....
Fens, Athletic Field	623 45	.....	.....	.....
Fens, Improvements	56,780 04	.....	.....	.....
Franklin Park, Building, Improvements, etc	11,902 95	.....	.....	.....
Franklin Park, Improvements	15,000 00	.....	.....	.....
Franklin Park, Reconstructing Roads, etc	380 53	.....	.....	.....
Carried forward	$988,431 24	$1,086 60	.....	.....

ppropriations.— Continued.

Transfers to.	Transfers from.	Total Credits.	February 28 Draft.	Expenditures for 1926.	Balances Unexpended.	Loans authorized but not issued.
$1,274 70	$1,274 70	$679,901 58	$67,207 77	$140,672 13	$540,261 17	$791,000 00
.....	.....	11,990 49	.....	.....	11,990 49	
.....	.....	621 48	.....	.....	621 48	
.....	.....	1,392 01	.....	.....	1,392 01	
.....	.....	783 13	.....	.....	783 13	
.....	.....	15,000 00	18,269 69	41,526 64	($26,526.64 to be provided for.)	1,005,000 00
.....	.....	1,591 96	.....	.....	1,591 96	
.....	.....	2,416 34	.....	.....	2,416 34	
.....	.....	11,799 39	.....	.....	11,799 39	
.....	.....	.....	.....	.....	.....	50,000 00
.....	.....	6,616 46	80 71	330 71	6,285 75	
.....	.....	3,767 39	.....	.....	3,767 39	
.....	.....	.....	.....	.....	.....	380,000 00
.....	.....	160 00	.....	.....	160 00	
.....	.....	12,926 83	.....	105 00	12,821 83	
.....	.....	3,388 67	.....	.....	3,388 67	
.....	.....	18,564 41	.....	.....	18,564 41	
.....	.....	25,000 00	.....	.....	25,000 00	
.....	.....	815 23	.....	.....	815 23	
.....	.....	106,891 95	339 39	339 39	106,552 56	
.....	.....	1,203 55	.....	.....	1,203 55	
.....	.....	623 45	.....	.....	623 45	
.....	.....	56,780 04	.....	.....	56,780 04	
.....	.....	11,902 95	492 50	743 00	11,159 95	
.....	.....	15,000 00	.....	.....	15,000 00	
.....	.....	380 53	.....	.....	380 53	
$1,274 70	$1,274 70	$989,517 84	$86,390 06	$183,716 87	$833,359 33	$2,226,000 00

Loan, Revenue and Speci

Object of Appropriations.	Balances from 1925.	Revenue received during 1926.	Loans Issued in 1926.	Appropriatio 1926.
Brought forward	$988,431 24	$1,086 60	.....	.....
Park Department:				
Jamaicaway, Improvements	625 62	.....	.....	.....
Marine Park, Improvements, etc	14,869 96	.....	.....	.....
Mary Hemenway Playground, Improvements,	5,355 42	.....	.....	.....
North End Park, Improvements	47,993 22	.....	.....	.....
Orchard Park, Improvements	55 37	.....	.....	.....
Orient Heights Playground, Improvements	33,476 52	.....	.....	.....
Park, Park Square District	29,905 00	.....	.....	.....
Park, Wellington Hill District	18,000 00	.....	.....	.....
Playground at Bolton and West Third Streets,	11,325 25	.....	.....	.....
Playground, Brookside Avenue and Cornwall Street	14,157 45	.....	.....	.....
Playground, Columbia Road and Ceylon Street,	866 00	.....	.....	.....
Playground, Cottage Street District, East Boston	5,751 88	.....	.....	.....
Playground, district bounded by Castle, Washington, Dover and Tremont Streets	9,180 87	.....	.....	.....
Playground, Eagle Hill District, East Boston	12,823 93	.....	.....	.....
Playground, Mattapan	21,268 85	.....	.....	.....
Playground, Readville District	2,646 31	.....	.....	.....
Playground, Saratoga and Bennington Streets,	755 86	.....	.....	.....
Playground, vicinity of Jefferson School, Roxbury	1,276 08	.....	.....	.....
Playground, Wachusett Street, Forest Hills	320 07	.....	.....	.....
Playground, Webster Avenue Section, North End	56,925 01	.....	.....	.....
Playground Purposes:				
Billings Field	2,517 36	.....	.....	.....
Smith's Pond Playground	30 73	.....	.....	.....
Tenean Beach Playground	463 47	.....	.....	.....
Property, East Cottage, Pleasant and Pond Streets	1,846 00	.....	.....	.....
Putnam Square, Improvements	3,000 00	.....	.....	.....
Reconstructing and Repairing Parkways and Roadways by Contract	11,698 26	.....	.....	.....
William J. Barry Playground, Enlargement and Improvement	6,554 75	.....	.....	.....
Carried forward	$1,302,120 48	$1,086 60	.....	.....

propriations.— Continued.

Transfers to.	Transfers from.	Total Credits.	February 28 Draft.	Expenditures for 1926.	Balances Unexpended.	Loans authorized but not issued.
$1,274 70	$1,274 70	$989,517 84	$86,390 06	$183,716 87	$833,359 33	$2,226,000 00
.....	.....	625 62	.....	.....	625 62	
.....	.....	14,869 96	.....	250 00	14,619 96	
.....	.....	5,355 42	.....	.....	5,355 42	
.....	.....	47,993 22	.....	.....	47,993 22	
.....	.....	55 37	.....	.....	55 37	
.....	.....	33,476 52	1,105 85	2,831 35	30,645 17	
.....	.....	29,905 00	.....	10 00	29,895 00	
.....	.....	18,000 00	.....	.....	18,000 00	
.....	.....	11,325 25	.....	75 00	11,250 25	
.....	.....	14,157 45	.....	.....	14,157 45	
.....	.....	866 00	.....	.....	866 00	
.....	.....	5,751 88	1,765 63	1,765 63	3,986 25	
.....	.....	9,180 87	.....	.....	9,180 87	
.....	.....	12,823 93	.....	.....	12,823 93	
.....	.....	21,268 85	.....	.....	21,268 85	
.....	.....	2,646 31	.....	.....	2,646 31	
.....	.....	755 86	.....	.....	755 86	
.....	.....	1,276 08	.....	.....	1,276 08	
.....	.....	320 07	.....	.....	320 07	
.....	.....	56,925 01	21,500 00	49,577 50	7,347 51	
.....	.....	2,517 36	.....	.....	2,517 36	
.....	.....	30 73	.....	.....	30 73	
.....	.....	463 47	.....	.....	463 47	
.....	.....	1,846 00	.....	.....	1,846 00	
.....	.....	3,000 00	.....	.....	3,000 00	
.....	.....	11,698 26	.....	1,790 58	9,907 68	
.....	.....	6,554 75	.....	.....	6,554 75	
$1,274 70	$1,274 70	$1,303,207 08	$110,761 54	$240,016 93	$1,090,748 51	$2,226,000 00

Loan, Revenue and Spec

Object of Appropriations.	Balances from 1925.	Revenue received during 1926.	Loans Issued in 1926.	Appropriati 1926.
Brought forward	$1,302,120 48	$1,086 60	.....	.....
Park Department:				
William E. Carter Playground, Bleachers, etc.,	1,087 39	.....	.....	.....
William Eustis, William E. Carter and John J. Connolly Playgrounds, Improvements, etc.	626 04	.....	.....	.....
William Eustis Playground, Extension and Improvements	2,042 15	.....	.....	.....
William H. Garvey Playground, Improvements,	51,509 56	.....	.....	.....
Printing Department *	212,137 33	87,797 60	.....	.....
Public Buildings Department:				
Courthouse, Brighton	42,516 53	.....	.....	.....
Courthouse, Dorchester	85,103 07	.....	.....	.....
Charities Administration Building and Temporary Home	71,903 02	.....	.....	.....
East Boston Courthouse and Police Station 7, additional land and plans	63,000 00	.....	.....	.....
Engine 31 and Police Division 8 Building	31 23	.....	.....	.....
Faneuil Hall Building	353 88	.....	.....	.....
Faneuil Hall Market Building	236 05	.....	.....	.....
Faneuil Hall Market Building, Heating Equipment	109 70	.....	.....	.....
Municipal Building, Charlestown, Site and Plans	75,000 00	.....	.....	.....
Police Headquarters	214,788 58	.....	.....	.....
Police Station, Hyde Park	503 69	.....	.....	.....
Police Station 2 Building	10,171 18	.....	.....	.....
Public Works Department:				
Beacon Street Bridge, Rebuilding	4,115 37	.....	.....	.....
Bridges, Repairs, etc.	15,987 94	.....	.....	.....
Cambridge Street Bridge, Rebuilding	16,894 92	.....	.....	.....
Congress Street Bridge, Plans, etc.	23,774 78	.....	.....	.....
Dartmouth Street Bridge	7,746 14	.....	.....	.....
Massachusetts Avenue Bridge	57,302 19	.....	.....	.....
Tremont Street Bridge	19,890 77	.....	.....	.....
East Boston Ferry, Improvements, etc.	85,492 45	.....	.....	.....
East Boston Ferry, two additional boats	71,757 22	.....	.....	.....
Ferry Improvements, etc.	32,814 59	.....	.....	.....
Carried forward	$2,469,016 25	$88,884 20	.....	.....

* See page 52.

propriations.— Continued.

Transfers to.	Transfers from.	Total Credits.	February 28 Draft.	Expenditures for 1926.	Balances Unexpended.	Loans authorized but not issued.
$1,274 70	$1,274 70	$1,303,207 08	$110,761 54	$240,016 93	$1,090,748 51	$2,226,000 00
.....	.....	1,087 39	.....	.....	1,087 39	
.....	.....	626 04	.....	.....	626 04	
.....	.....	2,042 15	.....	.....	2,042 15	
.....	.....	51,509 56	2,397 00	6,840 00	44,669 56	
.....	.....	299,934 93	31,483 58	54,289 31	245,645 62	
.....	.....	42,516 53	19,633 96	33,751 40	8,765 13	85,000 00
.....	.....	85,103 07	11,841 14	33,859 97	51,243 10	100,000 00
.....	.....	71,903 02	14,268 39	14,268 39	57,634 63	
.....	.....	63,000 00	.....	4,300 00	58,700 00	
.....	.....	31 23	.....	.....	31 23	
.....	.....	353 88	.....	.....	353 88	
.....	.....	236 05	.....	.....	236 05	
.....	.....	109 70	.....	.....	109 70	
.....	.....	75,000 00	.....	.....	75,000 00	
.....	.....	214,788 58	44,986 36	71,668 53	143,120 05	
.....	.....	503 69	.....	.....	503 69	
.....	.....	10,171 18	.....	.....	10,171 18	
.....	.....	4,115 37	.....	.....	4,115 37	
.....	.....	15,987 94	3,633 67	6,478 37	9,509 57	
.....	.....	16,894 92	.....	.....	16,894 92	
.....	.....	23,774 78	2,689 46	2,689 46	21,085 32	
.....	.....	7,746 14	.....	.....	7,746 14	
.....	.....	57,302 19	880 39	12,984 42	44,317 77	
.....	.....	19,890 77	.....	.....	19,890 77	80,000 00
.....	.....	85,492 45	5 00	5 00	85,487 45	80,000 00
.....	.....	71,757 22	191 44	534 74	71,222 48	750,000 00
.....	.....	32,814 59	9,914 80	13,826 62	18,987 97	
$1,274 70	$1,274 70	$2,557,900 45	$252,686 73	$495,513 14	$2,089,945 67	$3,321,000 00

Loan, Revenue and Spec

Object of Appropriations.	Balances from 1925.	Revenue received during 1926.	Loans Issued in 1926.	Appropriati 1926.
Brought forward	$2,469,016 25	$88,884 20	.....	.....
Public Works Department:				
Garage, Albany street	206 00	.....	.....	.....
Garage, Hancock Street Yard	33,112 25	.....	.....	.....
Granolithic Sidewalks	277 61	.....	.....	.....
Land, East Boston	850 00	.....	.....	.....
Permanent Street Pavement	57,575 68	.....	.....	.....
Reconstructing and Repairing Streets by Contract	28,322 98	.....	.....	.....
Sewerage Works	199,938 25	2,244 01	.....	.....
Sewerage Works, Charles River Basin	516 70	.....	.....	.....
Extension of Water Mains	284,821 90	.....	.....	.....
High Pressure Fire System Extension	1,061 99	.....	.....	.....
Laying and Relaying Street Water Mains	73,910 79	.....	.....	.....
Service Mains and Relaying Mains	930 11	.....	.....	.....
Water Service *	16,177 21	837,738 92	.....	.....
Rapid Transit:				
Rapid Transit	2,859 42	22 35	.....	.....
Rapid Transit Interest and Sinking Fund	203,632 01	2,054 45	.....	.....
Arlington Station	1,822 43	9 70	.....	.....
Boston Tunnel and Subway	73,239 35	404 77	.....	.....
Boylston Street Subway	9,004 22	51 45	.....	.....
Cambridge Connection	4,861 52	21 50	.....	.....
Dorchester Rapid Transit	236,571 85	1,104 25	.....	.....
Dorchester Tunnel	30,783 79	290 56	.....	.....
East Boston Tunnel Alterations	81,590 37	6,547 24	.....	.....
East Boston Tunnel Alterations, Acts of 1924	15,093 21	76 31	.....	.....
East Boston Tunnel Extension	19,951 50	2,695 29	.....	.....
Hyde Park Street Railway	1,930 10	.....	.....	.....
Tremont Street Subway, Alterations, Acts of 1924	18,473 45	101 77	.....	.....
Sales of City Property, Special Fund				
School Committee:				
High School of Commerce	3,482 64	.....	.....	.....
Sewerage Charges, Repayment of	201 59	.....	.....	.....
Sidewalk Assessments, Repayment of	1,867 06	.....	.....	.....
Carried forward	$3,872,082 23	$942,246 77	.....	.....

* See page 53.

ppropriations.— Continued.

Transfers to.	Transfers from.	Total Credits.	February 28 Draft.	Expenditures for 1926.	Balances Unexpended.	Loans authorized but not issued.
$1,274 70	$1,274 70	$2,557,900 45	$252,686 73	$495,513 14	$2,089,945 67	$3,321,000 00
.....	.....	206 00	.....	.....	206 00	
.....	.....	33,112 25	5,236 10	5,440 92	27,671 33	
.....	.....	277 61	.....	.....	277 61	
.....	.....	850 00	.....	210 00	640 00	
.....	.....	57,575 68	3,509 63	41,171 25	16,404 43	
.....	.....	28,322 98	654 86	14,820 57	13,502 41	
.....	.....	202,182 26	53,849 99	138,151 72	64,030 54	100,000 00
.....	.....	516 70	.....	.....	516 70	
.....	.....	284,821 90	21,528 32	67,905 48	216,916 42	
.....	.....	1,061 99	.....	.....	1,061 99	
.....	.....	73,910 79	1,794 16	15,620 24	58,290 55	
.....	.....	930 11	.....	.....	930 11	
.....	.....	853,916 13	83,362 54	162,211 48	691,704 65	
.....	.....	2,881 77	39 81	73 36	2,808 41	
.....	.....	205,686 46	380 00	2,576 25	203,110 21	
.....	.....	1,832 13	90 50	90 50	1,741 63	
.....	.....	73,644 12	630 31	988 18	72,655 94	
.....	.....	9,055 67	871 65	1,825 69	7,229 98	
.....	.....	4,883 02	161 30	349 06	4,533 96	
.....	.....	237,676 10	38,338 91	103,208 20	134,467 90	
.....	.....	31,074 35	1,580 28	3,680 47	27,393 88	
.....	.....	88,137 61	5,497 72	6,265 82	81,871 79	
.....	.....	15,169 52	.....	10 01	15,159 51	
.....	.....	22,646 79	1,201 08	2,165 86	20,480 93	
.....	.....	1,930 10	.....	.....	1,930 10	
.....	.....	18,575 22	.....	.....	18,575 22	
.....	.....	3,482 64	.....	.....	3,482 64	
.....	.....	201 59	.....	.....	201 59	
.....	.....	1,867 06	.....	.....	1,867 06	
$1,274 70	$1,274 70	$4,814,329 00	$471,413 89	$1,062,278 20	$3,779,609 16	$3,421,000 00

Loan, Revenue and Speci

Object of Appropriations.	Balances from 1925.	Revenue received during 1926.	Loans Issued in 1926.	Appropriatic 1926.
Brought forward	$3,872,082 23	$942,246 77	.....	.....
Street Laying-Out Department:				
Highways, Making of	64,336 41	.....	.....	.....
Payments to date:				
Street Construction $26,793 06	.....	.....	.....	.....
Street Commissioners 2,785 02	.....	.....	.....	.....
Land damages 8,364 90	.....	.....	.....	.....
Highways, Making of (Chap. 661, Acts 1912):				
Hyde Park Avenue, Widening	478 20	.....	.....	.....
Norfolk Street, Dorchester, Widening	1,073 72	.....	.....	.....
Hyde Park Avenue, from Ashland Street to Hyde Park line	341 75	.....	.....	.....
Cambridge Street and Court Street	502,161 20	.....	.....	.....
Dock Square and Faneuil Hall Square Improvement	392,442 65	.....	.....	.....
Kneeland Street Improvement	496,691 25	.....	.....	.....
Morton Street Improvement	69,134 66	.....	.....	.....
North Beacon Street, Brighton	18,425 09	.....	.....	.....
Norfolk Street Widening	342 80	.....	.....	.....
Stuart Street	37,245 31	.....	.....	.....
Tremont Street Improvement	223,838 71	.....	.....	.....
Temporary Loan	1,500,000 00	.....	.....	.....
County of Suffolk:				
Apportionment Commission	5,200 00	.....	.....	.....
Early Court Records	12,000 00	.....	.....	.....
Suffolk County Jail, Hospital	5,136 38	.....	.....	.....
Jail, Hospital and Sheriff's House, Furnishings,	672 60	.....	.....	.....
Jail, Sheriff's House	118 76	.....	.....	.....
Social Law Library				
Institutions Department:				
House of Correction:				
Machinery and Materials for Manufacturing	1,079 69	13,320 42	.....	.....
Power and Heating Plant, Deer Island	2,227 61	.....	.....	.....
	$7,205,029 02	$955,567 19	.....	.....

Less to be provided for .....

ppropriations.— Concluded.

Transfers to.	Transfers from.	Total Credits.	February 28 Draft.	Expenditures for 1926.	Balances Unexpended.	Loans authorized but not issued.
$1,274 70	$1,274 70	$4,814,329 00	$471,413 89	$1,062,278 20	$3,779,609 16	$3,421,000 00
.....	.....	64,336 41	.....	37,942 98	26,393 43	100,000 00
.....	.....	.....	8,128 65			
.....	.....	.....	1,437 93			
.....	.....	.....	8,239 90			
.....	.....	478 20	.....	.....	478 20	
.....	.....	1,073 72	.....	.....	1,073 72	
.....	.....	341 75	.....	.....	341 75	
.....	.....	502,161 20	1,327 26	87,447 46	414,713 74	684,000 00
.....	.....	392,442 65	470,895 00	786,729 19	($394,286.54 to be provided for.)	1,390,000 00
.....	.....	496,691 25	200 00	125,200 00	371,491 25	600,000 00
.....	.....	69,134 66	249 46	8,871 11	60,263 55	165,000 00
.....	.....	18,425 09	.....	.....	18,425 09	
.....	.....	342 80	115 20	115 20	227 60	
.....	.....	37,245 31	.....	.....	37,245 31	100,000 00
.....	.....	223,838 71	9,166 00	16,120 99	207,717 72	
.....	.....	1,500,000 00	.....	.....	1,500,000 00	
.....	.....	5,200 00	.....	.....	5,200 00	
.....	.....	12,000 00	109 75	109 75	11,890 25	
.....	.....	5,136 38	.....	.....	5,136 38	
.....	.....	672 60	.....	.....	672 60	
.....	.....	118 76	.....	.....	118 76	
.....	.....	14,400 11	2,611 34	6,697 80	7,702 31	
.....	.....	2,227 61	.....	.....	2,227 61	
$1,274 70	$1,274 70	$8,160,596 21	$973,894 38	$2,131,512 68	$6,450,928 43	$6,460,000 00
.....					421,844 90	
					$6,029,083 53	

TRUST FUNDS, ETC.

	Balances from 1925.	Revenue received duri 1926.
Boston Retirement Board:		
Pension Accumulation Fund, Payments	.....	$75,968
Retirement Reserve Fund, Payments	.....	2,344
Boston Sanatorium:		
Susan H. Leeds Bequest, Income	$2,945 59	228
Cemetery Trust Funds, Income	564 65	3,807
Coppenhagen Fund	2,978 32	100
Fitzgerald Firemen's Gold Medal Fund, Income	190 75	15
Foss Flag Fund	258 00	.....
John Foster Trust Fund	566 39	2
Franklin Fund	695 35	105
Franklin Union	4,635 17	20,518
George B. Hyde Bequest	3,882 22	59
Institutions Department:		
Saywer Marcella Street Home Fund, Income	302 52	28
Ellen C. Johnson Bequest	2,691 08	74
Library Department:		
Trust Funds, Income	56,732 87	6,877
James L. Whitney Bibliographic Account	5,738 33	350
The Children's Fund, Income	15,773 54	1,408
George F. Parkman Fund, Income	.....	47,656
Harleston Parker Medal Fund, Income	41 84	.....
Phillips Street Fund, Income	6,670 98	350
Police Charitable Fund, Income	5,688 60	625
Randidge Trust Fund, Income	707 69	758
School Committee:		
Bowdoin Dorchester School Fund, Income	619 23	95
Eastburn School Fund, Income	3,894 60	20
Franklin Medal Fund, Income	166 93	.....
Gibson School Fund, Income	3,377 70	1,445
Horace Mann School Fund, Income	239 25	168
Peter P. F. Degrand School Fund, Income	834 65	.....
Teachers' Waterston Fund, Income	562 50	72
Walter Scott Medal for Valor Fund, Income	285 00	.....
George Robert White Fund, Income	20,580 89	76,249
	$141,624 64	$239,330

TRUST FUNDS, ETC.

Transfers to.	Transfers from.	Total Credits.	February 28 Draft.	Expenditures for 1926.	Balances Unexpended.
.....	.....	$75,968 56	$35,743 92	$75,968 56	
.....	.....	2,344 07	1,210 46	2,344 07	
.....	.....	3,174 03	.....	.....	$3,174 03
.....	.....	4,372 20	40 50	59 50	4,312 70
.....	.....	3,078 32	.....	.....	3,078 32
.....	.....	205 75	.....	.....	205 75
.....	.....	258 00	.....	.....	258 00
.....	.....	569 19	.....	.....	569 19
.....	.....	800 35	.....	.....	800 35
.....	.....	25,153 85	11,075 07	22,309 08	2,844 77
.....	.....	3,941 31	.....	.....	3,941 31
.....	.....	331 27	.....	.....	331 27
.....	.....	2,765 38	.....	.....	2,765 38
.....	.....	63,610 28	707 40	3,091 18	60,519 10
.....	.....	6,088 33	.....	.....	6,088 33
.....	.....	17,182 44	.....	.....	17,182 44
.....	.....	47,656 81	372 80	372 80	47,284 01
.....	.....	41 84	.....	.....	41 84
.....	.....	7,020 98	.....	.....	7,020 98
.....	.....	6,314 10	672 00	1,327 50	4,986 60
.....	.....	1,466 44	.....	.....	1,466 44
.....	.....	714 86	.....	.....	714 86
.....	.....	3,914 60	.....	.....	3,914 60
.....	.....	166 93	.....	.....	166 93
.....	.....	4,823 33	86 23	203 83	4,619 50
.....	.....	408 00	.....	.....	408 00
.....	.....	834 65	.....	.....	834 65
.....	.....	634 50	.....	.....	634 50
.....	.....	285 00	.....	.....	285 00
.....	.....	96,830 02	14,350 93	36,082 03	* 60,747 99
.....	.....	$380,955 39	$64,259 31	$141,758 55	$239,196 84

* Investments in addition to above $198,671.88.

REFUNDS, ETC.

Objects.	Balances from 1925.	Revenue received dur 1926.
Duplicates and Overpayments	$127,255 88	$3,458
Fees and Other Charges	.....	106
Highways, Making of, Street Construction Assessment	.....	6
Refunded Ashes and Garbage Tickets	.....	15
Refunded Building Department Permit	.....	12
Refunded Interest	.....	69
Refunded Sewerage Works Assessment	.....	133
Refunded Taxes	.....	13,795
Refunded Wire Division Permit	.....	5
Residue from Tax Sales, etc	8,817 07	.....
Tax Titles	158 02	.....
County of Suffolk:		
Refunded Bail	.....	750
	$136,230 97	$18,352

RECAPITULATION.

	Balances from 1925.	Revenue received during 1926.	Loans issued in 1926.	Appropriati 1926.*
City of Boston Regular Appropriations	$41,202 10	$995 75	.....	.....
Schools Appropriations	478,306 86	.....	.....	$256,100
County of Suffolk Regular Appropriations	.....	.....	.....	.....
Loan, Revenue and Special Appropriations	7,205,029 02	955,567 19	.....	.....
Trust Funds, etc	141,624 64	239,330 75	.....	.....
Refunds, etc	136,230 97	18,352 80	.....	.....
	$8,002,393 59	$1,214,246 49	.....	$256,100

* The appropriation bill for the financial year 1926 not having been passed, payments are made under auth of chapter 320 of the Acts of 1889.

REFUNDS, ETC.

Transfers to.	Transfers from.	Total Credits.	February 28 Draft.	Expenditures for 1926.	Balances Unexpended.
.....	.....	$130,714 02	$1,592 71	$3,471 96	$127,242 06
.....	.....	106 45	13 55	106 45	
.....	.....	6 45	.....	6 45	
.....	.....	15 45	.....	15 45	
.....	.....	12 00	12 00	12 00	
.....	.....	69 74	9 60	69 74	
.....	.....	133 50	.....	133 50	
.....	.....	13,795 32	4,512 48	13,795 32	
.....	.....	5 75	.....	5 75	
.....	.....	8,817 07	.....	.....	8,817 07
.....	.....	158 02	.....	.....	158 02
.....	.....	750 00	.....	750 00	
.....	.....	$154,583 77	$6,140 34	$18,366 62	$136,217 15

RECAPITULATION.

Transfers to.	Transfers from.	Total Credits.	February 28 Draft.	Expenditures for 1926.	Balances Unexpended.	Loans authorized but not issued.
.....	.....	$42,197 85	$2,389,432 99	$4,125,780 08		
.....	.....	734,406 86	1,436,565 59	2,895,896 10		
.....	.....	.....	288,841 23	532,727 54		
$1,274 70	$1,274 70	8,160,596 21	973,894 38	2,131,512 68	.....	$6,460,000 00
.....	.....	380,955 39	64,259 31	141,758 55	$239,196 84	
.....	.....	154,583 77	6,140 34	18,366 62	136,217 15	
$1,274 70	$1,274 70	$9,472,740 08	$5,159,133 84	$9,846,041 57	.....	$6,460,000 00

CITY RECORD — PUBLICATION OF.

	Appropriations for 1926.*	Transfers to.	Transfers from.	Total Credits.	February 28 Draft.	Expenditures for 1926.	Balances Unexpended.
Personal service	.....	.....	.....	.....	$230 12	$583 54	
Service other than personal	.....	.....	.....	.....	3,326 49	3,326 49	
Supplies							
					$3,556 61	$3,910 03	

PRINTING DEPARTMENT.

	Appropriations for 1926.*	Transfers to.	Transfers from.	Total Credits.	February 28 Draft.	Expenditures for 1926.	Balances Unexpended.
Personal service	.....	.....	.....	.....	$16,191 90	$32,598 36	
Service other than personal	.....	.....	.....	.....	2,900 76	5,012 59	
Equipment	.....	.....	.....	.....	533 19	533 19	
Supplies	.....	.....	.....	.....	308 72	308 72	
Materials	.....	.....	.....	.....	3,739 62	3,739 62	
Special items	.....	.....	.....	.....	66 00	137 50	
Miscellaneous	.....	.....	.....	.....	7,743 39	11,959 33	
					$31,483 58	$54,289 31	

* The appropriation bill for the financial year 1926 not having been passed, payments are made under authority of chapter 320 of the Acts of 1889.

PUBLIC WORKS DEPARTMENT — WATER SERVICE.

	Appropriations for 1926.*	Transfers to.	Transfers from.	Total Credits.	February 28 Draft.	Expenditures for 1926.	Balances Unexpended.
Current Expenses:							
Personal service	.....	.....	.....	.....	$70,499 59	$140,716 98	
Service other than personal	.....	.....	.....	.....	1,558 71	2,374 22	
Equipment	.....	.....	.....	.....	583 28	1,281 04	
Supplies	.....	.....	.....	.....	2,401 78	2,811 47	
Materials	.....	.....	.....	.....	6,451 55	9,759 12	
Special Items	.....	.....	.....	.....	1,852 23	5,193 08	
					$83,347 14	$162,135 91	
Interest	.....	.....	.....	.....	$83,347 14	$162,135 91	
Refunded Rates	.....	.....	.....	.....	15 40	75 57	
					$83,362 54	$162,211 48	

* The appropriation bill for the financial year 1926, not having been passed, payments are made under authority of chapter 320 of the Acts of 1889.

TRANSFERS OF APPROPRIATIONS, 1926.

Exclusive of Those Within Departments.

Authority.		From the Appropriation for	To the Appropriation for	Amounts.	Totals.
City Council Orders.	Acts of 1909, Chapter 486, Section 3.				
Feb. 23, 1926	.....	Engine 7, New Building.....	Fire Alarm Signal Station, Back Bay Fens.....	$177 57	
Feb. 23, 1926	.....	Engine 40, New Building.....	Fire Alarm Signal Station, Back Bay Fens.....	310 32	
Feb. 23, 1926	.....	Fire Station, Engine 31, Improvements, etc...	Fire Alarm Signal Station, Back Bay Fens.....	786 81	$1,274 70

CITY AND COUNTY FUNDED DEBT.

Gross funded debt December 31, 1925			* $136,304,200 98
Deduct funded debt paid in 1926:			
County debt			8,000 00
Gross funded debt February 28, 1926			* $136,296,200 98
Sinking Funds December 31, 1925		$42,271,071 94	
Receipts during 1926		492,566 18	
		$42,763,638 12	
Betterments, etc., the payments of which are pledged to the payment of debt:			
Betterments, etc.	$1,982,424 20		
Blue Hill and other avenues, assessments	48,313 05		
Highways, Making of, assessments	782,694 52		
		2,813,431 77	
Premiums on loans		27,852 20	
Total redemption means February 28, 1926			45,604,922 09
Net funded debt February 28, 1926			$90,691,278 89

	Gross Debt.	Sinking Funds, etc.	Net Debt.
City debt	$89,986,501 00	$36,718,149 51	$53,268,351 49
County debt	1,583,999 98	514,840 00	1,069,159 98
Water debt	1,140,000 00	1,989 00	1,138,011 00
	$92,710,500 98	$37,234,978 51	$55,475,522 47
Rapid Transit debt	43,585,700 00	8,369,943 58	35,215,756 42
	$136,296,200 98	$45,604,922 09	$90,691,278 89

* Includes $251,999.98 issued by the Commonwealth under chapter 534 of the Acts of 1906.

GROSS FUNDED DEBT.

	City Debt.	County Debt.	Water Debt.	Rapid Transit Debt.	Total.
December 31, 1925.....	$89,986,501 00	$1,591,999 98	$1,140,000 00	$43,585,700 00	$136,304,200 98
February 28, 1926.....	89,986,501 00	1,583,999 98	1,140,000 00	43,585,700 00	136,296,200 98
Decrease.....	.....	$8,000 00	.....	.....	$8,000 00

NET FUNDED DEBT.

	City Debt.	County Debt.	Water Debt.	Rapid Transit Debt.	Total.
December 31, 1925.....	$53,882,151 87	$1,083,528 14	$1,138,011 00	$35,268,357 67	$91,372,048 68
February 28, 1926.....	53,268,351 49	1,069,159 98	1,138,011 00	35,215,756 42	90,691,278 89
Decrease.....	$613,800 38	$14,368 16	.....	$52,601 25	$680,769 79

CITY AND COUNTY FUNDED DEBT.

February 28, 1926.

Total Funded Debt, City and County			* $136,296,200 98
Funded debts outside the debt limit (debts exempted from the operation of the law limiting municipal indebtedness):			
City debt		$36,548,300 00	
Water debt		1,140,000 00	
County debt		1,151,999 98	
Rapid Transit debt		43,585,700 00	
			82,425,999 98
Funded debt within the debt limit			$53,870,201 00
Offsets to funded debt:			
Sinking funds		$42,763,638 12	
Less Sinking Funds for debt outside the debt limit:			
City Sinking Funds	$19,621,856 98		
County Sinking Fund	514,840 00		
Rapid Transit Sinking Funds	8,369,943 58		
		28,506,640 56	
		$14,256,997 56	
Premiums on loans	$27,852 20		
Less on loans outside debt limit	18,274 50		
		9,577 70	
Offsets to funded debt within the debt limit			14,266,575 26
Net indebtedness within the debt limit			$39,603,625 74

* Includes $251,999.98 issued by the Commonwealth under chapter 534 of the Acts of 1906.

DEBT INCURRING POWER.

February 28, 1926.

Date of Order.	Object.	Amount.	Total.
	Total Debt Incurring Power within the Debt Limit, under chapter 93, Acts of 1891, and chapter 267, Special Acts of 1916, as estimated January 25, 1926	.....	$5,007,403 94

LOANS AUTHORIZED, BUT NOT ISSUED.

February 28, 1926.

Date of Order.	Object.	Inside of Debt Limit.	Outside of Debt Limit.
June 27, 1902.....	Boston Tunnel and Subway (Chap. 534, Acts 1902).....	.....	*
June 23, 1906.....	Rapid Transit, Cambridge Connection (Chap. 520, Acts 1906).....	.....	§
June 8, 1907.....	Riverbank Subway (Chap. 573, Acts 1907).....	.....	‖
July 20, 1911.....	Boylston Street Subway (Chap. 741, Acts 1911).....	.....	¶
July 20, 1911.....	Dorchester Tunnel (Chap. 741, Acts 1911).....	.....	†
July 20, 1911.....	East Boston Tunnel Extension (Chap. 741, Acts 1911).....	.....	††
May 26, 1916.....	Arlington Station (Chap. 342, Special Acts 1916).....	.....	**
June 15, 1917.....	East Boston Tunnel, Alterations (Chap. 373, Special Acts 1917)...	.....	‡
March 28, 1924...	Dorchester Rapid Transit (Chap. 480, Acts 1923).....	.....	†††
March 20, 1924...	Tremont Street Subway, Alterations (Chap 120, Acts 1924).....	.....	‡‡
March 20, 1924...	Rapid Transit, East Boston Tunnel, Alterations, (Chap. 120, Acts 1924).....	.....	‡‡‡
June 5, 1923.....	Hyde Park Street Railway (Chap. 405, Acts 1923).....	.....	***
April 15, 1920.....	Stuart Street (Chap. 312, Acts 1920 and Chap. 407, Acts 1921).....	.....	$100,000 00
May 25, 1923.....	Cambridge Street and Court Street (Chap. 489, Acts 1923).....	.....	684,000 00
July 31, 1923.....	Hospital Buildings, Plans, etc.....	$81,000 00	
March 25, 1924...	Courthouse, Brighton.....	85,000 00	
May 14, 1924.....	Boston Sanatorium, Out-Patient Building.....	100,000 00	
August 5, 1924....	Hospital Department, Maternity Building (Chap. 352, Acts 1924)..	145,000 00	
	Carried forward.....	$411,000 00	$784,000 00

* No limit to amount. Borrowed to date $8,496,700.
§ No limit to amount. Borrowed to date $1,635,000.
‖ No limit to amount. Borrowed to date $505,000.
¶ No limit to amount. Borrowed to date $4,890,000.
† No limit to amount. Borrowed to date $11,900,000.
†† No limit to amount. Borrowed to date $2,500,000.
** No limit to amount. Borrowed to date $1,235,000.
‡ No limit to amount. Borrowed to date $3,900,000.
††† No limit to amount. Borrowed to date $800,000.
‡‡ No limit to amount. Borrowed to date $50,000.
‡‡‡ No limit to amount. Borrowed to date $20,000.
*** No limit to amount. Borrowed to date $317,000.

LOANS AUTHORIZED, BUT NOT ISSUED.— *Concluded.*

Date of Order.	Object.	Inside of Debt Limit.	Outside of Debt Limit.
	Brought forward.....	$411,000 00	$784,000 00
August 5, 1924....	Hospital Department, Maternity Building (Chap. 352, Acts 1924)..	.....	290,000 00
Sept. 6, 1924.....	Kneeland Street, Improvement (Chap. 476, Acts 1924).....	.....	600,000 00
March 18, 1925...	Sewerage Works.....	100,000 00	
Sept. 10, 1925.....	Highways, Making of (Chap. 393, Acts 1906).....	100,000 00	
April 9, 1925.....	Tremont Street Bridge.....	80,000 00	
May 5, 1925.....	Court House, Dorchester.....	100,000 00	
June 12, 1925.....	Hospital, Parker Hill, Buildings, etc.,	1,000,000 00	
Dec. 1, 1925.....	Hospital, Parker Hill, Buildings, etc.,	5,000 00	
July 7, 1925.....	East Boston Ferry, Two Additional Boats (Chap. 278, Acts 1925).....	.....	750,000 00
July 14, 1925.....	Dock Square and Faneuil Hall Square Improvement (Chap. 333, Acts 1925).....	.....	1,390,000 00
August 25, 1925...	Morton Street, Improvement.....	.....	165,000 00
Sept. 10, 1925.....	Fire Station, Shawmut Avenue and Tremont Street.....	175,000 00	
Sept. 29, 1925.....	Charities Administration Building and Temporary Home, Furnishing and Equipping.....	50,000 00	
Dec. 1, 1925.....	East Boston Ferry, Improvements, etc.....	80,000 00	
Dec. 29, 1925.....	Bath House and Laundry, L Street,	380,000 00	
		$2,481,000 00	$3,979,000 00
	Inside debt limit.... $2,481,000 00		
	Outside debt limit.. 3,979,000 00		
	$6,460,000 00		

CITY OF BOSTON
PRINTING DEPARTMENT

[DOCUMENT 44 — 1926.]

CITY COLLECTOR'S

MONTHLY REPORT

FOR THE MONTH OF

FEBRUARY, 1926.

COLLECTING DEPARTMENT,
BOSTON, March 1, 1926.

To the Mayor and City Auditor of the City of Boston:

SIRS,— The undersigned, in compliance with chapter 13, section 6, of the Revised Ordinances of 1914, herewith presents a report for the month which ended February 28, 1926, of all moneys received by him, and the disposition thereof, and of the accounts upon which such moneys have been received.

Respectfully submitted,

WILLIAM M. MCMORROW,
City Collector.

	Receipts in February, 1926.	Total Receipts for two months ended February 28, 1926.
REVENUE TO BE CREDITED TO APPROPRIATIONS:		
Boston Sanatorium.....		$100 00
Bowdoin-Dorchester School Fund Income.....		95 63
Cemetery Trust Fund Income.....		3,777 72
Coppenhagen Fund Income,		100 00
Statistics Department:		
City Record:		
1926.....	$233 00	435 10
1925.....	133 50	651 50
Eastburn School Fund Income.....		20 00
Fitzgerald Firemen's Gold Medal Fund Income..		15 00
Franklin Union, A. Carnegie Donation.....	5,000 00	5,490 00
Gibson School Fund Income.....		1,145 63
Rents, 1925.....		300 00
Hospital Department:		
Income on Trust Funds,		895 75
George B. Hyde Bequest Income:.....		40 00
Ellen C. Johnson Fountain Fund Income.....		60 00
Susan H. Leeds Fund Income.....		228 44
Horace Mann School Fund Income.....		168 75
Library Department Trust Funds Income.....		6,566 43
Phillips Street Fund Income.....		350 00
Carried forward.....	$5,366 50	$20,439 95

	Receipts in February, 1926.		Total Receipts for two months ended February 28, 1926.	
Brought forward.....	$5,366 50	.....	$20,439 95	
Police Charitable Fund Income.....			625 50	
Printing Department:				
Printing:				
1926.....	5,131 68		39,272 02	
1925.....	51 00		35,250 35	
1924–25.....			23 45	
Postage:				
1926.....	193 00		1,974 52	
1925.....			3,558 84	
Stationery:				
1926.....	685 47		4,787 24	
1925.....	13 50		2,921 93	
1924–25.....			9 25	
Randidge Trust Fund Income.....			758 75	
Rapid Transit:				
East Boston Tunnel Alterations:				
1926.....	1,067 12		1,073 12	
1925.....			4,981 82	
Dorchester Tunnel:				
1926.....			1 00	
East Boston Tunnel Extension:				
1926.....	1,201 43		2,583 54	
Dorchester Rapid Transit:				
1926.....	50 85		52 85	
1925.....			5 57	
Carried forward.....	$13,760 55	.....	$118,319 70	

	Receipts in February, 1926.		Total Receipts for two months ended February 28, 1926.	
Brought forward.....	$13,760 55	.....	$118,319 70	
Sewerage Works:				
1926.....	99 60		298 22	
1925.....			1,945 79	
Sawyer Marcella Street Home Fund Income.....			28 75	
Teachers' Waterston Fund Income.....			72 00	
The Children's Fund Income.....			1,330 00	
Water Service:				
Water Rates, 1926.....	9,915 30		10,874 77	
" " 1925.....	337,230 83		779,361 52	
" " 1924.....	1,095 34		8,825 49	
" " 1923.....	367 96		2,462 68	
" " 1922.....	5 50		5 50	
Fees.....	648 12		717 62	
Off and On for Non-payment.....			4 00	
Miscellaneous:				
Labor and Material:				
1926.....	28 27		3,227 68	
1925.....	274 60		939 36	
Material:				
1926.....	89 48		169 75	
Miscellaneous:				
Meter Tests:				
1926.....	33 00		36 00	
Service Pipes:				
1926.....	7,386 36		15,948 09	
1925.....	20 30		292 98	
1924–25.....			2,386 33	
Carried forward.....	$370,955 21	.....	$947,246 23	

	Receipts in February, 1926.		Total Receipts for two months ended February 28, 1926.	
Brought forward	$370,955 21	.....	$947,246 23	
Miscellaneous:				
Interest	227 32		567 36	
Fire pipes:				
1926	4,461 64		11,035 12	
1925			191 15	
Sale of Boxes, 1925			101 92	
Hydrant Waste, 1925			18 24	
Repairing Hydrant, 1925,			96 00	
Repairing Main Pipe, 1925			9 83	
Relocating Hydrants:				
1926	225 00		225 00	
1925			162 74	
Elevator pipes, 1926	51 79		51 79	
Refund on bill	28 00		28 00	
George R. White Fund:				
Income:				
1926	37,667 86		75,655 18	
1925	23 30		98 30	
J. L. Whitney Bibliographic Account:				
Income			350 00	
		$413,640 12		$1,035,836 86
COUNTY OF SUFFOLK.				
House of Correction, Deer Island, M. & M.:				
1926	$3,331 02		$8,088 38	
1925			5,232 04	
		3,331 02		13,320 42
Carried forward	.....	$416,971 14	.....	$1,049,157 28

	Receipts in February, 1926.		Total Receipts for two months ended February 28, 1926.	
Brought forward	.....	$416,971 14	.....	$1,049,157 28
SINKING FUNDS.				
Canal Street Land:				
Rents:				
1925			$833 37	
Charlestown Bridge:				
Rents:				
1926	$175 00		175 00	
1924–25	100 00		700 00	
Betterments:				
Blue Hill and other Avenues:				
Columbus Avenue:				
1902–03			86 87	
Interest on ditto			3 13	
Cambridge and Court Streets, 1926			50	
Dock Square and Faneuil Hall Square Improvement, 1926	1 00		5 00	
Kneeland Street Improvement, 1926	2 00		3 00	
Norfolk Street Widening:				
1921–22	51 05		62 07	
1916–17	71 75		71 75	
Interest on ditto	19 17		22 56	
North Beacon Street:				
1922–23	29 85		29 85	
Interest on ditto	9 56		9 56	
Pleasant Street Widening:				
1915–16	5 99		288 46	
Interest on ditto	48		17 14	
Carried forward	$465 85	$416,971 14	$2,308 26	$1,049,157 28

	Receipts in February, 1926.		Total Receipts for two months ended February 28, 1926.	
Brought forward.....	$465 85	$416,971 14	$2,308 26	$1,049,157 28
Stuart Street, 1924–25.....	20,329 85		69,198 75	
Interest on ditto.....	9,678 22		11,898 33	
Construction of Streets:				
1926.....	496 76		496 76	
1925.....	1,464 53		8,553 01	
1924–25.....	264 38		449 32	
1923–24.....	1,290 60		2,015 28	
1922–23.....	429 65		660 32	
1921–22.....	522 61		952 14	
1920–21.....	262 88		883 78	
1919–20.....	691 42		1,101 96	
1918–19.....	174 70		557 30	
1917–18.....	282 48		450 65	
1916–17.....	656 24		1,337 26	
1915–16.....	402 22		634 63	
1914–15.....	7 21		7 21	
Interest on Construction of Streets.....	1,206 89		2,121 51	
Park Department:				
Rents, 1926.....	499 34		499 34	
Public Buildings:				
Rents, 1926.....			199 40	
Sewerage Works:				
1926.....	2,589 66		2,857 16	
1925.....	1,057 29		5,256 79	
1924–25.....	531 73		817 27	
1923–24.....	274 31		479 35	
1922–23.....	705 85		900 37	
Carried forward.....	$44,284 67	$416,971 14	$114,636 15	$1,049,157 28

	Receipts in February, 1926.		Total Receipts for two months ended February 28, 1926.	
Brought forward.....	$44,284 67	$416,971 14	$114,636 15	$1,049,157 28
Sewerage Works:				
1921–22.....	75 70		125 09	
1920–21.....	35 36		49 53	
1919–20.....	83 51		192 09	
1918–19.....	166 28		376 25	
1917–18.....	418 82		625 44	
1916–17.....	148 59		310 24	
1915–16.....	610 96		747 88	
Interest on Sewerage Works.....	615 92		985 39	
Separate Systems of Drainage:				
1919–20.....			25 25	
1918–19.....	25 49		58 44	
1917–18.....	50 17		58 57	
1916–17.....	220 83		262 89	
1915–16.....	29 00		44 20	
Interest on Separate Systems of Drainage,	27 02		42 90	
Sales of City Property...		46,792 32	382 00	118,922 31
SPECIAL FUNDS.				
Duplicate and Overpayments.....	$1,208 91		$3,458 14	
Cemetery Trust Fund.....			7,808 00	
Dorchester South Cemetery.....			12 00	
Evergreen Cemetery.....	233 00		496 00	
Evergreen Cemetery Trust Fund.....	548 00		708 00	
Carried forward.....	$1,989 91	$463,763 46	$12,482 14	$1,168,079 59

	Receipts in February, 1926.		Total Receipts for two months ended February 28, 1926.	
Brought forward.....	$1,989 91	$463,763 46	$12,482 14	$1,168,079 59
Fairview Cemetery.....	358 00		983 00	
Fairview Cemetery Trust Fund.....	150 00		440 00	
Mt. Hope Cemetery.....	1,764 00		4,490 00	
Mt. Hope Cemetery Trust Fund.....	480 00		1,000 00	
James L. Whitney Fund....			725 00	
Sales of City Property, 1926.....	4,960 30		5,040 75	
		9,702 21		25,160 89
GENERAL REVENUE.				
Building Department:				
1926.....	$4,724 25		$9,831 50	
Board of Examiners.....	1,045 00		1,768 00	
Boston Sanatorium:				
1926.....	922 13		1,401 01	
1925.....			378 00	
Boxing Fees from State...	17,079 80		17,079 80	
City Clerk Department:				
Miscellaneous.....	1,162 55		2,484 85	
City Documents:				
1926.....	25 00		40 50	
Collecting Department:				
Fees and Charges.....	5,042 89		8,839 64	
Fire Department:				
Miscellaneous:				
1926.....	1,676 01		3,743 66	
1925.....	144 06		172 44	
Wire Division:				
1926.....	6,141 44		12,248 11	
Carried forward.....	$37,963 13	$473,465 67	$57,987 51	$1,193,240 48

	Receipts in February, 1926.		Total Receipts for two months ended February 28, 1926.	
Brought forward.....	$37,963 13	$473,465 67	$57,987 51	$1,193,240 48
Hay Scales.....	15 80		36 07	
Health Department:				
Sales, etc.:				
1926.....	371 36		863 02	
1925.....			497 00	
Inspection of Milk and Vinegar.....	508 50		574 50	
Hospital Department:				
Contagious Cases:				
1926.....	32 99		32 99	
1925.....	52 50		5,032 98	
1924–25.....			367 50	
Paying Patients.....	9,241 66		9,258 37	
Telephone.....	39 12		67 87	
Birth fees.....	18 00		40 25	
Damage to Auto.....			160 00	
Rents, 1926.....	2,931 25		5,862 50	
Institutions Department:				
Infirmary Division:				
Boston Almshouse and Hospital:				
1926.....	128 94		210 19	
1925.....	232 00		795 30	
Child Welfare Division:				
1926.....	623 99		623 99	
Interest on Miscellaneous Assessments.....	1,545 39		1,615 71	
Library Department:				
1926.....	2,232 37		2,232 37	
Carried forward.....	$55,937 00	$473,465 67	$86,258 12	$1,193,240 48

	Receipts in February, 1926.		Total Receipts for two months ended February 28, 1926.	
Brought forward.....	$55,937 00	$473,465 67	$86,258 12	$1,193,240 48
Licensing Board:				
1926.....	707 00		1,447 00	
1925.....	5 00		87 00	
Liquor Licenses:				
1926.....	4 00		7 00	
Market Department.....	9 80		9 80	
Rents, 1926.....	40 00		40 00	
1925.....	1,260 77		35,496 91	
Mayor.....	2,262 00		4,771 00	
Overseeing of the Public Welfare.....	6,744 95		6,744 95	
Park Department:				
1926.....	252 62		361 74	
1925.....	1 00		7 00	
Rents:				
1926.....	1,050 00		1,226 00	
1925.....	176 00		369 75	
Gypsy and Brown-tail Moth Suppression:				
1925.....	408 60		642 85	
1924.....	50		23 20	
1923.....			50	
1920.....	50		1 36	
1918.....			50	
1916.....	3 02		3 52	
1915.....			80	
Bath Division, 1926.....	1,605 43		3,437 01	
Rents, 1925.....			266 66	
Carried forward.....	$70,468 19	$473,465 67	$141,202 67	$1,193,240 48

	Receipts in February, 1926.		Total Receipts for two months ended February 28, 1926.	
Brought forward.....	$70,468 19	$473,465 67	$141,202 67	$1,193,240 48
Police Department.....	4,300 88		13,997 88	
Rents.....			10 00	
Public Buildings Department:				
1926.....	89 50		155 32	
Rents:				
1926.....	565 92		4,632 92	
1925.....			187 65	
1924–25.....			49 98	
Registry Department.....	690 74		1,492 99	
Reserve Fund, 1926.....	2 25		289 50	
Schools and Schoolhouses:				
School Instructors:				
Tuition:				
1926.....	3,621 56		4,608 72	
1925.....	860 44		3,545 53	
1924–25.....	67 69		246 63	
Smith Fund.....			4 25	
Refund of Salaries:				
1926.....	78 12		78 12	
1925.....	130 79		132 46	
Dog Licenses, 1926.....	265 00		432 00	
School Committee:				
Supplies and Incidentals:				
1926.....	5,031 63		8,218 46	
1925.....	1,382 87		7,598 42	
Extended Use of Schools, 1926.....	659 53		1,332 18	
Carried forward.....	$88,215 11	$473,465 67	$188,215 68	$1,193,240 48

	Receipts in February, 1926.		Total Receipts for two months ended February 28, 1926.	
Brought forward.....	$88,215 11	$473,465 67	$188,215 68	$1,193,240 48
Street Laying-Out Department.....	11,380 50		22,966 75	
Public Works Department:				
Bridge Service:				
Rents, 1926.....	200 00		200 00	
Ferry Service:				
Tolls, etc., 1926.....	3,693 21		8,105 76	
Rents:				
1926.....	21 68		21 68	
1925.....			26 18	
Lighting Service:				
1926.....	108 53		144 53	
1925.....			246 13	
Paving Service:				
Assessments:				
1926.....	159 70		159 70	
1925.....	54 00		1,287 28	
1924–25.....	691 56		1,345 07	
1923–24.....	558 07		732 85	
1922–23.....	199 23		426 49	
1921–22.....	144 58		363 23	
1920–21.....	249 81		331 39	
1919–20.....	29 07		29 99	
1917–18.....			584 78	
Permits, 1926.....	1,800 45		4,323 46	
" 1925.....			707 50	
Labor and Material:				
1926.....	548 04		570 15	
Carried forward.....	$108,053 54	$473,465 67	$230,788 60	$1,193,240 48

	Receipts in February, 1926.		Total Receipts for two months ended February 28, 1926.	
Brought forward.....	$108,053 54	$473,465 67	$230,788 60	$1,193,240 48
Paving Service:				
Labor and Material:				
1925.....	603 11		738 40	
1922–23.....	46 50		46 50	
1921–22.....	71 13		71 13	
Use of roller:				
1926.....	6 00		6 00	
1925.....			35 00	
1920–21.....	24 00		24 00	
Artificial Sidewalk....			1,161 81	
Damage to Autos:				
1925.....			6 75	
1924–25.....			22 69	
Labor and Material, Chapter 28, Ordinances of 1914:				
1926.....			273 75	
Material:				
1926.....	21 00		39 00	
1925.....	55 56		270 38	
1924–25.....			261 52	
1923–24.....	36 00		36 00	
1922–23.....	48 50		48 50	
1920–21.....	13 20		13 20	
Inspector's Services:				
1926.....	162 00		162 00	
Rents, 1926.....	200 00		200 00	
Interest on Paving Service.....	438 74		718 19	
Carried forward.....	$109,779 28	$473,465 67	$234,923 42	$1,193,240 48

	Receipts in February, 1926.		Total Receipts for two months ended February 28, 1926.	
Brought forward.....	$109,779 28	$473,465 67	$234,923 42	$1,193,240 48
Sewer Service:				
Entrance fees.....	20 00		1,018 98	
Labor and Material:				
1926.....	80 58		226 06	
1925.....	150 00		215 51	
Sanitary Service:				
1926.....	7,768 95		18,156 75	
1925.....			134 10	
Taxes:				
1925.....	1,366,332 22		2,344,144 54	
1924.....	19,922 58		80,968 14	
1923.....	8,640 53		16,912 27	
1922.....	876 45		1,737 77	
1921.....	222 60		1,696 02	
1920.....	205 36		804 12	
1919.....			219 12	
1918.....	4 84		222 60	
1917.....			153 99	
1916.....	39 16		192 24	
1915.....			144 00	
1914.....			143 50	
1913.....			132 44	
1912.....			126 28	
1911.....			126 28	
1910.....			70 52	
1909.....			70 95	
1908.....			45 95	
Carried forward.....	$1,514,042 55	$473,465 67	$2,702,585 55	$1,193,240 48

	Receipts in February, 1926.		Total Receipts for two months ended February 28, 1926.	
Brought forward.....	$1,514,042 55	$473,465 67	$2,702,585 55	$1,193,240 48
Interest on Taxes.....	46,452 09		79,589 95	
Foreign Ships, 1925.....			10,653 93	
Town of Brookline, 1925...	45 39		45 39	
Weights and Measures Department.....	1,140 99		2,119 54	
		1,561,681 02		2,794,994 36
COUNTY OF SUFFOLK.				
Fines, Fees and Costs.....	$42,731 37		$117,064 86	
House of Correction, Deer Island:				
Labor, Sale of Material, etc.:				
1926.....	124 65		135 75	
1925.....			45 92	
Insanity cases:				
1925.....			485 60	
		42,856 02		117,732 13
Total amount received and paid to City Treasurer,	.....	$2,078,002 71	.....	$4,105,966 97

CITY OF BOSTON
PRINTING DEPARTMENT

[Document 45 — 1926.]

REPORT OF COMMITTEE ON APPROPRIATIONS.

SUBMITTING THE

APPROPRIATION BILL FOR THE CITY AND COUNTY FOR 1926.

In City Council, March 22, 1926.

The Committee on Appropriations, to which was referred March 15 the appropriations and tax orders, having considered the subject, respectfully recommends the passage of the accompanying orders.

For the Committee,

Robert Gardiner Wilson, Jr.,
Chairman.

AMOUNTS ALLOWED FOR 1926.

	Allowed.
Art Department	$1,030 00
Assessing Department	293,927 91
Auditing Department	75,595 21
Boston Retirement Board	20,063 73
Boston Sanatorium	477,893 76
Budget Department	11,186 32
Building Department	248,526 17
Board of Examiners	5,152 50
Board of Appeal	11,145 00
City Clerk Department	53,631 09
City Council	69,650 00
City Council Proceedings	13,250 00
City Documents	40,000 00
City Planning Board	26,817 99
Collecting Department	201,947 94
Election Department	238,392 09
Finance Commission	50,000 00
Fire Department	4,327,047 90
Wire Division	106,012 61
Health Department	805,338 73
Hospital Department	1,932,991 34
Institutions Department:	
Central Office	55,110 40
Boston Almshouse and Hospital	498,678 61
Child Welfare Division	129,665 31
Steamer "George A. Hibbard"	29,428 56
Suffolk School for Boys (Rainsford Island, care of)	2,800 00
Conservation Bureau	20,000 00
Law Department	83,111 43
Library Department	1,000,981 00
Licensing Board	35,905 00
Market Department	16,428 29
Mayor, Office Expenses	93,469 69
Public Celebrations	60,000 00
Conventions, etc.	10,000 00
Park Department	1,589,999 53
Cemetery Division	172,968 38
Police Department	5,224,591 05
Public Buildings Department	567,693 84
Public Welfare Department:	
Central Office	1,727,151 63
Temporary Home	9,975 00
Wayfarers' Lodge	17,390 00
Public Works Department:	
Central Office	92,360 72
Bridge Service	470,577 14
Ferry Service	533,021 57
Lighting Service	928,584 70
Paving Service	1,968,699 92
Sanitary Service	3,129,825 53
Sewer Service	712,784 62

AMOUNTS ALLOWED FOR 1926.—Continued.

	Allowed.
Registry Department	$52,528 58
Reserve Fund	500,000 00
Sinking Funds Department	3,359 60
Soldiers' Relief Department	417,154 06
Statistics Department	14,126 75
Street Laying-Out Department	186,489 07
Supply Department	45,825 22
Treasury Department	60,276 88
Weights and Measures Department	47,674 15
Bridges, Repairs, etc.	125,000 00
Ferry Improvements, etc.	60,000 00
Granolithic Sidewalks	50,000 00
Reconstructing and Repairing Streets by Contract	1,000,000 00
Reconstructing and Repairing Parkways by Contract	75,000 00
	$30,828,236 52
City Debt Requirements	$7,184,381 15
Suffolk County Courthouse (Custodian)	$153,978 60
Suffolk County Courthouse (County Buildings	68,432 00
County Buildings	105,133 95
Jail	203,830 41
Supreme Judicial Court	65,763 75
Superior Court, Civil Session (General Expenses)	580,987 00
Superior Court, Civil Session (Clerk's Office)	148,983 02
Superior Court, Criminal Session	563,168 52
Probate Court	36,674 00
Municipal Court, City of Boston	362,010 08
Municipal Court, Charlestown District	29,959 90
East Boston District Court	28,992 45
Municipal Court, South Boston District	23,970 15
Municipal Court, Dorchester District	26,082 03
Municipal Court, Roxbury District	71,780 50
Municipal Court, West Roxbury District	30,730 85
Municipal Court, Brighton District	15,866 00
Boston Juvenile Court	27,876 50
District Court of Chelsea	26,553 95
Registry of Deeds	172,260 40
Index Commissioners	21,403 00
Insanity Cases	27,115 00
Land Court	7,025 00
Medical Examiner Service, Northern Division	24,223 03
Medical Examiner Service, Southern Division	14,575 34
Associate Medical Examiner Service, Northern Division,	1,898 00
Associate Medical Examiner Service, Southern Division,	1,898 00
Miscellaneous Expenses:	
Auditing Department	930 00
Collecting Department	1,170 00
Treasury Department	5,290 00
Sheriff	3,200 00
Granite Avenue Bridge	4,063 06
Social Law Library	1,000 00
Penal Institutions Department, Office Expenses	30,784 46
House of Correction	387,256 31
Steamer "Michael J. Perkins"	52,898 99
	$3,327,764 25

AMOUNTS ALLOWED FOR 1926.—Concluded.

	Allowed.
County Debt Requirements	$126,115 51
Printing Department	$441,775 95
City Record, Publication of	$31,683 30
Public Works Department, Water Service	$1,538,305 83
Collecting Department, Water Division	53,985 85
Water Service, Debt Requirements	225,102 79
Service Mains and Relaying Mains	90,000 00
	$1,907,394 47

RECAPITULATION OF AMOUNTS ALLOWED FOR 1926.

From Taxes:		
For City Purposes within Tax Limit	$30,828,236 52	
City Debt Requirements	7,184,381 15	
		$38,012,617 67
For County of Suffolk Purposes	$3,327,764 25	
County Debt Requirements	126,115 51	
		3,453,879 76
City and County Total		$41,466,497 43
From Revenue:		
Printing Department		441,775 95
City Record, Publication of		31,683 30
Public Works Department, Water Service	$1,538,305 83	
Collecting Department, Water Division,	53,985 85	
Water Service, Debt Requirements	225,102 79	
Service Mains and Relaying Mains	90,000 00	
		1,907,394 47
Grand Total		$43,847,351 15

BASIS OF ESTIMATES, 1925.

Average valuation, $1,720,250,701.60.

$11.75 on the thousand brings	$20,212,945 74
Estimated income	5,671,000 00
Amount available for appropriation inside tax limit	$25,883,945 74

BASIS OF ESTIMATES, 1926.

Average valuation, $1,780,945,466.15.

$14 on the thousand brings	$24,933,236 52
Estimated income	5,900,000 00
Amount available for appropriation inside tax limit	$30,833,236 52

WAYS AND MEANS OTHER THAN TAXES FOR 1926.

An estimate of the ways and means, other than taxes, of meeting expenditures of the City of Boston and County of Suffolk for the year ending December 31, 1926.

Boston Sanatorium	$90,000 00
Building Department	90,000 00
City Clerk Department	16,000 00
Collecting Department	45,000 00
Fire Department	110,000 00
Health Department	20,000 00
Hospital Department	210,000 00
Institutions Department	9,000 00
Interest	350,000 00
Library Department	18,000 00
Licensing Board	55,000 00
Market Department	150,000 00
Mayor	45,000 00
Park Department	100,000 00
Peddlers' Licenses	8,000 00
Police Department	37,000 00
Public Buildings Department	20,000 00
Public Welfare Department	425,000 00
Public Works Department	295,000 00
Registry Department	12,000 00
Soldiers' Relief Department	43,000 00
Street Laying-Out Department	80,000 00
Weights and Measures Department	12,000 00
County of Suffolk	560,000 00
Corporation Tax	3,000,000 00
Street Railway Tax	100,000 00
	$5,900,000 00

APPROPRIATIONS AND TAX ORDERS FOR THE FINANCIAL YEAR 1926.

APPROPRIATIONS AND TAX ORDERS FOR THE FINANCIAL YEAR 1926.

Ordered, That to meet the current expenses payable during the financial year beginning with the first day of January, 1926, for performing the duties and exercising the powers devolved by statute or ordinance, or by vote of the city council during the year, upon the City of Boston or County of Suffolk or the departments or officers thereof, and to meet their obligations for interest on debt, sinking fund requirements and maturing debt not provided for by sinking fund, the respective sums of money specified in the tables and schedules hereinafter set out be and the same are hereby appropriated for the several departments and for the objects and purposes hereinafter stated.

Ordered, That the appropriations for Water Service, current expenses, and the payment to the state under the provisions of chapter 488 of the Acts of 1895, and acts in addition or amendment thereto, and for the interest and debt requirements or for loans issued for water purposes be met by the income of said works and any excess over income from taxes; that the appropriation for Printing Department be met by the department income and any excess over income from taxes; and the appropriation for *City Record* be met by the income of said publication and any excess over income from taxes; that the other appropriations hereinafter specified be met out of the money remaining in the treasury at the close of business on December 31, 1925, exclusive of the money raised by loan or needed to carry out the requirements of any statute, gift, trust or special appropriation, and by the income of the financial year beginning January 1, 1926, and taxes to the amount of $35,566,497.43 and that said amount be raised by taxation on the polls and estates in the City of Boston.

Ordered, That all sums of money which form no part of the income of the city, but shall be paid for services rendered or work done by any department or division for any other department or division, or for any person or corporation other than the City of Boston, be paid into the general treasury, and that all contributions made to any appropriation be expended for the objects and purposes directed by the several contributors thereof.

Ordered, That all taxes raised to meet the appropriations of the city and all taxes assessed for meeting the city's proportion of the state tax for the year 1926, or for any other taxes or assessments payable to the Commonwealth, be due and payable on the fifteenth day of September, 1926; that interest shall be charged on all taxes remaining unpaid after the second day of October, 1926, in accordance with the provisions of chapter 59, section 57, of the General Laws, until paid, except the taxes assessed upon shares of national banks, which shall bear interest at the rate of 12 per cent per annum from the fifteenth day of September, 1926, until paid; and that all interest which shall have become due on taxes shall be added to and be part of such taxes.

Ordered, That except as the appropriation for any purpose or item shall be increased by additional appropriations or transfers lawfully made, no money shall be expended by any department for any of the purposes or items designated in the tables and schedules hereinafter set out in excess of the amount set down as appropriated for such specific purposes or item; and except as aforesaid, no salary or wages shall be paid in excess of the rate specified in said tables and schedules.

GENERAL ITEMS.

ART DEPARTMENT.

A.	PERSONAL SERVICE AS PER SCHEDULE A		$500 00
	1. Permanent employees	$500 00	
B.	SERVICE OTHER THAN PERSONAL		500 00
	39. General plant	$500 00	
D.	SUPPLIES		30 00
	1. Office	$30 00	
			$1,030 00

ASSESSING DEPARTMENT.

A.	PERSONAL SERVICE AS PER SCHEDULE A		$252,177 91
	1. Permanent employees	$239,677 91	
	2. Temporary employees	7,000 00	
	3. Unassigned	5,500 00	
B.	SERVICE OTHER THAN PERSONAL		14,050 00
	1. Printing and binding	$500 00	
	3. Advertising and posting	700 00	
	4. Transportation of persons	600 00	
	14. Motor vehicle repairs and care	450 00	
	28. Expert	3,000 00	
	29. Stenographic, copying and indexing,	8,500 00	
	37. Photographic and blueprinting	200 00	
	39. General plant	100 00	
C.	EQUIPMENT		800 00
	4. Motor vehicles	$250 00	
	9. Office	300 00	
	10. Library	250 00	
D.	SUPPLIES		11,900 00
	1. Office	$11,500 00	
	11. Motor vehicle	400 00	
F.	SPECIAL ITEMS		15,000 00
	14. Listing	$15,000 00	
			$293,927 91

AUDITING DEPARTMENT.

A.	PERSONAL SERVICE AS PER SCHEDULE A		$66,635 21
	1. Permanent employees	$66,235 21	
	2. Temporary employees	400 00	
B.	SERVICE OTHER THAN PERSONAL		7,360 00
	1. Printing and binding	$30 00	
	12. Bond and insurance premiums	225 00	
	18. Cleaning	55 00	

			Auditing Department.
	28. Expert	$7,000 00	
	39. General plant	50 00	
D.	SUPPLIES		$1,600 00
	1. Office	$1,600 00	
			$75,595 21

BOSTON RETIREMENT BOARD.

A.	PERSONAL SERVICE AS PER SCHEDULE A		$11,738 73
	1. Permanent employees	$11,738 73	
B.	SERVICE OTHER THAN PERSONAL		6,650 00
	4. Transportation of persons	$25 00	
	5. Cartage and freight	15 00	
	13. Communication	10 00	
	22. Medical	1,850 00	
	28. Expert	4,500 00	
	29. Stenographic, copying and indexing,	200 00	
	39. General plant	50 00	
C.	EQUIPMENT		763 00
	9. Office	$763 00	
D.	SUPPLIES		912 00
	1. Office	$900 00	
	2. Food and ice	12 00	
			$20,063 73

BOSTON SANATORIUM.

A.	PERSONAL SERVICE AS PER SCHEDULE A		$263,286 51
	1. Permanent employees	$257,786 51	
	2. Temporary employees	3,500 00	
	3. Unassigned	2,000 00	
B.	SERVICE OTHER THAN PERSONAL		58,416 00
	1. Printing and binding	$150 00	
	3. Advertising and posting	25 00	
	4. Transportation of persons	3,000 00	
	5. Cartage and freight	300 00	
	8. Light, heat and power	8,400 00	
	10. Rent, taxes and water	3,073 00	
	12. Bond and insurance premiums	6 00	
	13. Communication	1,980 00	
	14. Motor vehicle repairs and care	200 00	
	15. Motorless vehicle repairs	50 00	
	16. Care of animals	100 00	
	18. Cleaning	600 00	
	28. Expert	3,000 00	
	35. Fees, service of venires, etc.	32 00	
	39. General plant	37,000 00	
	42. Music, concerts, etc.	500 00	
C.	EQUIPMENT		11,700 00
	3. Electrical	$300 00	
	4. Motor vehicles	250 00	
	5. Motorless vehicles	25 00	
	6. Stable	25 00	

Boston Sanatorium.

7.	Furniture and fittings	$5,000 00	
8.	Educational and recreational	50 00	
9.	Office	550 00	
10.	Library	100 00	
12.	Medical, surgical, laboratory	3,300 00	
13.	Tools and instruments	500 00	
16.	Wearing apparel	1,600 00	
D.	SUPPLIES		$129,100 00
1.	Office	$2,400 00	
2.	Food and ice	88,000 00	
3.	Fuel	19,000 00	
4.	Forage and animal	625 00	
5.	Medical, surgical, laboratory	15,000 00	
8.	Laundry, cleaning, toilet	2,000 00	
9.	Educational and recreational	75 00	
10.	Agricultural	500 00	
11.	Motor vehicle	250 00	
13.	Chemicals and disinfectants	250 00	
16.	General plant	1,000 00	
E.	MATERIALS		4,400 00
1.	Building	$2,300 00	
9.	Machinery	600 00	
10.	Electrical	700 00	
13.	General plant	800 00	
F.	SPECIAL ITEMS		8,491 25
7.	Pensions and annuities	$991 25	
13.	Industries	7,500 00	
G.	MISCELLANEOUS		2,500 00
2.	Special investigations	$2,500 00	
			$477,893 76

BUDGET DEPARTMENT.

A.	PERSONAL SERVICE AS PER SCHEDULE A		$10,683 87
1.	Permanent employees	$10,683 87	
B.	SERVICE OTHER THAN PERSONAL		152 45
4.	Transportation of persons	$99 45	
29.	Stenographic, copying and indexing,	28 00	
39.	General plant	25 00	
C.	EQUIPMENT		50 00
10.	Library	$50 00	
D.	SUPPLIES		300 00
1.	Office	$300 00	
			$11,186 32

BUILDING DEPARTMENT.

A.	PERSONAL SERVICE AS PER SCHEDULE A		$229,745 17
1.	Permanent employees	$229,033 81	
2.	Temporary employees	711 36	
B.	SERVICE OTHER THAN PERSONAL		11,031 00
1.	Printing and binding	$150 00	
4.	Transporation of persons	4,200 00	
12.	Bond and insurance premiums	30 00	

Building Department.

	13. Communication	$10 00	
	14. Motor vehicle repairs and care	1,100 00	
	35. Fees, service of venires, etc.	41 00	
	37. Photographic and blueprinting	200 00	
	39. General plant	5,300 00	
C.	EQUIPMENT		$2,875 00
	4. Motor vehicles	$2,115 00	
	9. Office	175 00	
	10. Library	310 00	
	13. Tools and instruments	250 00	
	16. Wearing apparel	25 00	
D.	SUPPLIES		4,800 00
	1. Office	$4,000 00	
	11. Motor vehicle	800 00	
E.	MATERIALS		75 00
	10. Electrical	$75 00	
			$248,526 17

BOARD OF EXAMINERS.

A.	PERSONAL SERVICE AS PER SCHEDULE A		$4,940 00
	1. Permanent employees	$4,900 00	
	2. Temporary employees	40 00	
B.	SERVICE OTHER THAN PERSONAL		12 50
	12. Bond and insurance premiums	$7 50	
	39. General plant	5 00	
D.	SUPPLIES		200 00
	1. Office	$200 00	
			$5,152 50

BOARD OF APPEAL.

A.	PERSONAL SERVICE AS PER SCHEDULE A		$10,940 00
	1. Permanent employees	$10,900 00	
	2. Temporary employees	40 00	
B.	SERVICE OTHER THAN PERSONAL		5 00
	39. General plant	$5 00	
D.	SUPPLIES		200 00
	1. Office	$200 00	
			$11,145 00

CITY CLERK DEPARTMENT.

A.	PERSONAL SERVICE AS PER SCHEDULE A		$49,918 09
	1. Permanent employees	$49,918 09	
B.	SERVICE OTHER THAN PERSONAL		963 00
	1. Printing and binding	$50 00	
	3. Advertising and posting	800 00	
	4. Transportation of persons	25 00	
	12. Bond and insurance premiums	8 00	
	18. Cleaning	30 00	
	39. General plant	50 00	

City Clerk Department.

C. EQUIPMENT		$150 00
9. Office	$100 00	
10. Library	50 00	
D. SUPPLIES		2,000 00
1. Office	$2,000 00	
F. SPECIAL ITEMS		600 00
7. Pensions and annuities	$600 00	
		$53,631 09

CITY COUNCIL.

A. PERSONAL SERVICE AS PER SCHEDULE A		$55,350 00
1. Permanent employees	$55,000 00	
3. Unassigned	350 00	
B. SERVICE OTHER THAN PERSONAL		4,050 00
1. Printing and binding	$100 00	
3. Advertising and posting	600 00	
4. Transportation of persons	150 00	
5. Cartage and freight	250 00	
13. Communication	1,000 00	
29. Stenographic, copying and indexing,	1,500 00	
37. Photographic and blueprinting	400 00	
39. General plant	50 00	
C. EQUIPMENT		250 00
9. Office	$250 00	
D. SUPPLIES		2,500 00
1. Office	$2,500 00	
G. MISCELLANEOUS		7,500 00
3. Flags, ropes and stakes	$6,500 00	
4. Election returns	800 00	
5. Contingencies	200 00	
		$69,650 00

CITY COUNCIL PROCEEDINGS.

B. SERVICE OTHER THAN PERSONAL		$13,250 00
1. Printing and binding	$8,000 00	
29. Stenographic, copying and indexing,	5,250 00	

CITY DOCUMENTS.

B. SERVICE OTHER THAN PERSONAL		$40,000 00
1. Printing and binding	$40,000 00	

CITY PLANNING BOARD.

A. PERSONAL SERVICE AS PER SCHEDULE A		$14,617 99
1. Permanent employees	$14,617 99	
B. SERVICE OTHER THAN PERSONAL		1,350 00
1. Printing and binding	$200 00	
4. Transportation of persons	600 00	
13. Communication	50 00	
37. Photographic and blueprinting	400 00	
39. General plant	100 00	

City Planning Board.

C.	EQUIPMENT		$350 00
	10. Library	$250 00	
	13. Tools and instruments	100 00	
D.	SUPPLIES		500 00
	1. Office	$500 00	
G.	MISCELLANEOUS		10,000 00
	2. Special investigations	$10,000 00	
			$26,817 99

COLLECTING DEPARTMENT.

A.	PERSONAL SERVICE AS PER SCHEDULE A		$144,957 36
	1. Permanent employees	$130,957 36	
	3. Unassigned	14,000 00	
B.	SERVICE OTHER THAN PERSONAL		34,841 00
	1. Printing and binding	$25 00	
	3. Advertising and posting	23,000 00	
	4. Transportation of persons	800 00	
	10. Rent, taxes and water	16 00	
	12. Bond and insurance premiums	1,400 00	
	29. Stenographic, copying and indexing,	600 00	
	35. Fees, service of venires, etc.	8,200 00	
	39. General plant	800 00	
C.	EQUIPMENT		499 58
	9. Office	$499 58	
D.	SUPPLIES		20,600 00
	1. Office	$20,000 00	
	2. Food and ice	600 00	
F.	SPECIAL ITEMS		1,050 00
	7. Pensions and annuities	$1,050 00	
			$201,947 94

ELECTION DEPARTMENT.

A.	PERSONAL SERVICE AS PER SCHEDULE A		$179,827 09
	1. Permanent employees	$113,184 59	
	2. Temporary employees	66,642 50	
B.	SERVICE OTHER THAN PERSONAL		50,340 00
	1. Printing and binding	$37,000 00	
	3. Advertising and posting	775 00	
	4. Transportation of persons	1,000 00	
	5. Cartage and freight	3,300 00	
	6. Hire of teams and auto trucks	115 00	
	8. Light, heat and power	550 00	
	10. Rent, taxes and water	6,500 00	
	13. Communication	50 00	
	35. Fees, service of venires, etc.	50 00	
	39. General plant	1,000 00	
C.	EQUIPMENT		300 00
	7. Furniture and fittings	$50 00	
	9. Office	125 00	

Election Department.

	10. Library	$75 00	
	13. Tools and instruments	50 00	
D.	SUPPLIES		$6,900 00
	1. Office	$4,400 00	
	2. Food and ice	2,300 00	
	3. Fuel	150 00	
	16. General plant	50 00	
E.	MATERIALS		1,025 00
	1. Building	$1,000 00	
	13. General plant	25 00	
			$238,392 09

FINANCE COMMISSION.

A.	PERSONAL SERVICE AS PER SCHEDULE A		$32,652 66
	1. Permanent employees	$32,652 66	
B.	SERVICE OTHER THAN PERSONAL		8,475 00
	1. Printing and binding	$1,200 00	
	4. Transportation of persons	100 00	
	5. Cartage and freight	100 00	
	8. Light, heat and power	200 00	
	10. Rent, taxes and water	5,500 00	
	13. Communication	500 00	
	18. Cleaning	75 00	
	35. Fees, service of venires, etc.	400 00	
	37. Photographic and blueprinting	200 00	
	39. General plant	200 00	
C.	EQUIPMENT		300 00
	7. Furniture and fittings	$100 00	
	9. Office	100 00	
	10. Library	100 00	
D.	SUPPLIES		824 00
	1. Office	$800 00	
	2. Food and ice	24 00	
G.	MISCELLANEOUS		7,748 34
	2. Special investigations	$7,748 34	
			$50,000 00

FIRE DEPARTMENT.

A.	PERSONAL SERVICE AS PER SCHEDULE A		$3,320,082 90
	1. Permanent employees	$3,314,582 90	
	2. Temporary employees	1,000 00	
	3. Unassigned	4,500 00	
B.	SERVICE OTHER THAN PERSONAL		186,390 00
	1. Printing and binding	$900 00	
	3. Advertising and posting	150 00	
	4. Transportation of persons	900 00	
	5. Cartage and freight	350 00	
	6. Hire of teams and auto trucks	4,500 00	
	8. Light, heat and power	25,000 00	
	10. Rent, taxes and water	3,610 00	

Fire Department.

12.	Bond and insurance premiums	$15 00	
13.	Communication	13,000 00	
14.	Motor vehicle repairs and care	18,000 00	
15.	Motorless vehicle repairs	200 00	
16.	Care of animals	250 00	
18.	Cleaning	8,200 00	
20.	Disposal of ashes, dirt and garbage,	15 00	
22.	Medical	100 00	
28.	Expert	200 00	
35.	Fees, service of venires, etc.	450 00	
37.	Photographic and blueprinting	300 00	
39.	General plant	110,250 00	
C.	EQUIPMENT		$361,500 00
1.	Apparatus, cable, wire, etc.	$15,000 00	
3.	Electrical	12,000 00	
4.	Motor vehicles	250,000 00	
7.	Furniture and fittings	5,000 00	
9.	Office	1,000 00	
13.	Tools and instruments	45,000 00	
16.	Wearing apparel	30,000 00	
17.	General plant	3,500 00	
D.	SUPPLIES		142,075 00
1.	Office	$7,400 00	
2.	Food and ice	800 00	
3.	Fuel	87,000 00	
4.	Forage and animal	1,000 00	
5.	Medical, surgical, laboratory	175 00	
8.	Laundry, cleaning, toilet	3,000 00	
11.	Motor vehicle	35,000 00	
13.	Chemicals and disinfectants	2,700 00	
16.	General plant	5,000 00	
E.	MATERIALS		56,500 00
1.	Building	$20,000 00	
10.	Electrical	3,500 00	
13.	General plant	33,000 00	
F.	SPECIAL ITEMS		260,500 00
7.	Pensions and annuities	$260,000 00	
11.	Workingmen's compensation	500 00	
			$4,327,047 90

Wire Division.

A.	PERSONAL SERVICE AS PER SCHEDULE A		$95,405 58
1.	Permanent employees	$95,405 58	
B.	SERVICE OTHER THAN PERSONAL		5,399 00
1.	Printing and binding	$1,200 00	
3.	Advertising and posting	150 00	
4.	Transportation of persons	3,000 00	
12.	Bond and insurance premiums	12 00	
13.	Communication	675 00	
14.	Motor vehicle repairs and care	100 00	
35.	Fees, service of venires, etc.	2 00	
37.	Photographic and blueprinting	10 00	
39.	General plant	250 00	

Fire Department (Wire Division).

C.	EQUIPMENT		$1,898 03
	4. Motor vehicles	$1,750 00	
	9. Office	83 03	
	13. Tools and instruments	50 00	
	17. General plant	15 00	
D.	SUPPLIES		2,550 00
	1. Office	$2,200 00	
	11. Motor vehicle	350 00	
E.	MATERIALS		160 00
	10. Electrical	$10 00	
	13. General plant	150 00	
F.	SPECIAL ITEMS		600 00
	7. Pensions and annuities	$600 00	
			$106,012 61

HEALTH DEPARTMENT.

A.	PERSONAL SERVICE AS PER SCHEDULE A		$515,326 73
	1. Permanent employees	$512,326 73	
	2. Temporary employees	3,000 00	
B.	SERVICE OTHER THAN PERSONAL		239,470 00
	1. Printing and binding	$5,000 00	
	3. Advertising and posting	60 00	
	4. Transportation of persons	18,500 00	
	5. Cartage and freight	70 00	
	8. Light, heat and power	2,200 00	
	12. Bond and insurance premiums	15 00	
	13. Communication	3,000 00	
	14. Motor vehicle repairs and care	1,350 00	
	16. Care of animals	75 00	
	17. Care of persons	177,000 00	
	18. Cleaning	3,500 00	
	22. Medical	21,000 00	
	28. Expert	400 00	
	35. Fees, service of venires, etc.	200 00	
	37. Photographic and blueprinting	100 00	
	39. General plant	7,000 00	
C.	EQUIPMENT		13,142 00
	4. Motor vehicles	$3,700 00	
	7. Furniture and fittings	1,200 00	
	8. Educational and recreational	300 00	
	9. Office	1,292 00	
	10. Library	250 00	
	12. Medical, surgical, laboratory	1,200 00	
	13. Tools and instruments	500 00	
	16. Wearing apparel	3,400 00	
	17. General plant	1,300 00	
D.	SUPPLIES		33,225 00
	1. Office	$15,000 00	
	2. Food and ice	1,500 00	
	3. Fuel	5,000 00	
	5. Medical, surgical, laboratory	7,000 00	
	8. Laundry, cleaning, toilet	1,775 00	
	11. Motor vehicle	1,700 00	

			Health Department.
	13. Chemicals and disinfectants	$450 00	
	16. General plant	800 00	
E.	MATERIALS		$675 00
	1. Building	$375 00	
	10. Electrical	300 00	
F.	SPECIAL ITEMS		3,500 00
	7. Pensions and annuities	$3,500 00	
			$805,338 73

HOSPITAL DEPARTMENT.

A.	PERSONAL SERVICE AS PER SCHEDULE A		$1,062,976 34
	1. Permanent employees	$1,014,976 34	
	2. Temporary employees	38,000 00	
	3. Unassigned	10,000 00	
B.	SERVICE OTHER THAN PERSONAL		86,580 00
	1. Printing and binding	$1,200 00	
	3. Advertising and posting	50 00	
	4. Transportation of persons	2,000 00	
	5. Cartage and freight	500 00	
	8. Light, heat and power	7,000 00	
	12. Bond and insurance premiums	100 00	
	13. Communication	8,400 00	
	14. Motor vehicle repairs and care	3,000 00	
	15. Motorless vehicle repairs	1,000 00	
	17. Care of persons	1,500 00	
	18. Cleaning	10 00	
	21. Removal of snow	2,000 00	
	28. Expert	500 00	
	35. Fees, service of venires, etc.	100 00	
	37. Photographic and blueprinting	20 00	
	39. General plant	59,200 00	
C.	EQUIPMENT		142,935 00
	2. Machinery	$4,150 00	
	3. Electrical	11,260 00	
	4. Motor vehicles	10,375 00	
	5. Motorless vehicles	700 00	
	7. Furniture and fittings	50,000 00	
	9. Office	1,750 00	
	10. Library	1,200 00	
	12. Medical, surgical, laboratory	38,000 00	
	13. Tools and instruments	8,500 00	
	16. Wearing apparel	17,000 00	
D.	SUPPLIES		595,700 00
	1. Office	$17,500 00	
	2. Food and ice	330,000 00	
	3. Fuel	112,000 00	
	4. Forage and animal	1,000 00	
	5. Medical, surgical, laboratory	110,000 00	
	8. Laundry, cleaning, toilet	14,000 00	
	9. Educational and recreational	300 00	
	10. Agricultural	1,000 00	
	11. Motor vehicle	3,400 00	
	13. Chemicals and disinfectants	1,000 00	
	16. General plant	5,500 00	

Hospital Department.

E.	MATERIALS		$36,000 00
	1. Building	$19,000 00	
	9. Machinery	3,500 00	
	10. Electrical	4,000 00	
	13. General plant	9,500 00	
F.	SPECIAL ITEMS		6,300 00
	7. Pensions and annuities	$1,000 00	
	11. Workingmen's compensation	5,300 00	
G.	MISCELLANEOUS		2,500 00
	2. Special investigations	$2,500 00	
			$1,932,991 34

INSTITUTIONS DEPARTMENT.

Central Office.

A.	PERSONAL SERVICE AS PER SCHEDULE A		$41,690 40
	1. Permanent employees	$40,990 40	
	2. Temporary employees	700 00	
B.	SERVICE OTHER THAN PERSONAL		6,110 00
	1. Printing and binding	$15 00	
	4. Transportation of persons	1,700 00	
	12. Bond and insurance premiums	5 00	
	13. Communication	75 00	
	14. Motor vehicle repairs and care	700 00	
	22. Medical	3,500 00	
	35. Fees, service of venires, etc.	25 00	
	39. General plant	90 00	
C.	EQUIPMENT		3,910 00
	4. Motor vehicles	$3,700 00	
	9. Office	200 00	
	10. Library	10 00	
D.	SUPPLIES		1,400 00
	1. Office	$900 00	
	11. Motor vehicle	500 00	
G.	MISCELLANEOUS		2,000 00
	3. Elks' hospital property, care of	$2,000 00	
			$55,110 40

Boston Almshouse and Hospital.

A.	PERSONAL SERVICE AS PER SCHEDULE A		$199,188 61
	1. Permanent employees	$195,988 61	
	2. Temporary employees	2,400 00	
	3. Unassigned	800 00	
B.	SERVICE OTHER THAN PERSONAL		26,015 00
	1. Printing and binding	$100 00	
	3. Advertising and posting	90 00	
	4. Transportation of persons	150 00	
	5. Cartage and freight	125 00	
	13. Communication	435 00	
	14. Motor vehicle repairs and care	50 00	
	16. Care of animals	25 00	
	17. Care of persons	1,300 00	

Institutions Department (Boston Almshouse and Hospital).

18.	Cleaning	$4,320 00	
35.	Fees, service of venires, etc.	70 00	
39.	General plant	18,500 00	
42.	Educational and recreational	850 00	
C.	EQUIPMENT		$39,275 00
3.	Electrical	$1,050 00	
4.	Motor vehicles	1,700 00	
5.	Motorless vehicles	100 00	
6.	Stable	200 00	
7.	Furniture and fittings	10,000 00	
8.	Educational and recreational	115 00	
9.	Office	200 00	
10.	Library	560 00	
12.	Medical, surgical, laboratory	8,000 00	
13.	Tools and instruments	2,300 00	
16.	Wearing apparel	15,000 00	
17.	General plant	50 00	
D.	SUPPLIES		206,400 00
1.	Office	$1,500 00	
2.	Food and ice	140,000 00	
3.	Fuel	42,000 00	
4.	Forage and animal	1,600 00	
5.	Medical, surgical, laboratory	10,000 00	
8.	Laundry, cleaning, toilet	3,500 00	
9.	Educational and recreational	900 00	
10.	Agricultural	350 00	
11.	Motor vehicle	550 00	
13.	Chemicals and disinfectants	2,500 00	
15.	Tobacco	2,500 00	
16.	General plant	1,000 00	
E.	MATERIALS		27,550 00
1.	Building	$13,000 00	
9.	Machinery	150 00	
10.	Electrical	1,400 00	
13.	General plant	13,000 00	
F.	SPECIAL ITEMS		250 00
11.	Workingmen's compensation	$100 00	
14.	Gratuities	150 00	
			$498,678 61

Child Welfare Division.

A.	PERSONAL SERVICE AS PER SCHEDULE A		$19,509 31
1.	Permanent employees	$18,484 31	
2.	Temporary employees	925 00	
3.	Unassigned	100 00	
B.	SERVICE OTHER THAN PERSONAL		82,006 00
3.	Advertising and posting	$150 00	
4.	Transportation of persons	3,800 00	
5.	Cartage and freight	750 00	
17.	Care of persons	75,000 00	
22.	Medical	1,700 00	
35.	Fees, service of venires, etc.	10 00	
39.	General plant	596 00	

Institutions Department (Child Welfare Division).

C.	EQUIPMENT		$25,455 00
	7. Furniture and fittings	$275 00	
	12. Medical, surgical, laboratory	180 00	
	16. Wearing apparel	25,000 00	
D.	SUPPLIES		1,695 00
	1. Office	$700 00	
	5. Medical, surgical, laboratory	275 00	
	8. Laundry, cleaning, toilet	250 00	
	9. Educational and recreational	250 00	
	16. General plant	220 00	
F.	SPECIAL ITEMS		1,000 00
	7. Pensions and annuities	$1,000 00	
			$129,665 31

Steamer "George A. Hibbard."

A.	PERSONAL SERVICE AS PER SCHEDULE A		$17,148 56
	1. Permanent employees	$16,598 56	
	2. Temporary employees	500 00	
	3. Unassigned	50 00	
B.	SERVICE OTHER THAN PERSONAL		6,220 00
	8. Light, heat and power	$80 00	
	13. Communication	140 00	
	39. General plant	6,000 00	
C.	EQUIPMENT		400 00
	11. Marine	$400 00	
D.	SUPPLIES		4,650 00
	3. Fuel	$4,300 00	
	14. Marine	350 00	
E.	MATERIALS		600 00
	11. Marine	$600 00	
F.	SPECIAL ITEMS		410 00
	7. Pensions and annuities	$360 00	
	11. Workingmen's compensation	50 00	
			$29,428 56

Suffolk School for Boys (Rainsford Island, Care of) . $2,800 00

Conservation Bureau.

G.	MISCELLANEOUS		$20,000 00
	2. Special investigations	$20,000 00	

LAW DEPARTMENT.

A.	PERSONAL SERVICE AS PER SCHEDULE A		$79,941 43
	1. Permanent employees	$77,441 43	
	2. Temporary employees	2,500 00	
B.	SERVICE OTHER THAN PERSONAL		1,525 00
	1. Printing and binding	$500 00	
	4. Transportation of persons	100 00	
	13. Communication	800 00	
	18. Cleaning	25 00	
	39. General plant	100 00	

Law Department.

C.	EQUIPMENT		$650 00
	9. Office	$200 00	
	10. Library	450 00	
D.	SUPPLIES		995 00
	1. Office	$950 00	
	2. Food and ice	45 00	
			$83,111 43

LIBRARY DEPARTMENT.

A.	PERSONAL SERVICE		$680,000 00
B.	SERVICE OTHER THAN PERSONAL		112,425 00
	1. Printing and binding	$400 00	
	3. Advertising and posting	50 00	
	4. Transportation of persons	500 00	
	5. Cartage and freight	12,500 00	
	8. Light, heat and power	12,660 00	
	10. Rent, taxes and water	21,100 00	
	12. Bond and insurance premiums	125 00	
	13. Communication	2,245 00	
	18. Cleaning	1,045 00	
	19. Removal of ashes, dirt and garbage	250 00	
	21. Removal of snow	500 00	
	22. Medical	25 00	
	28. Expert	950 00	
	35. Fees, service of venires, etc.	75 00	
	39. General plant	60,000 00	
C.	EQUIPMENT		151,473 00
	2. Machinery	$9,358 00	
	5. Motorless vehicles	115 00	
	7. Furniture and fittings	11,000 00	
	9. Office	1,000 00	
	10. Library	125,000 00	
	13. Tools and instruments	1,500 00	
	17. General plant	3,500 00	
D.	SUPPLIES		32,869 00
	1. Office	$7,000 00	
	2. Food and ice	450 00	
	3. Fuel	20,000 00	
	4. Forage and animal	30 00	
	5. Medical, surgical, laboratory	75 00	
	8. Laundry, cleaning, toilet	2,000 00	
	10. Agricultural	750 00	
	13. Chemicals and disinfectants	64 00	
	16. General plant	2,500 00	
E.	MATERIALS		23,350 00
	1. Building	$1,850 00	
	10. Electrical	3,500 00	
	13. General plant	18,000 00	
F.	SPECIAL ITEMS		864 00
	7. Pensions and annuities	$864 00	
			$1,000,981 00

LICENSING BOARD.

A.	PERSONAL SERVICE AS PER SCHEDULE A		$27,275 00
	1. Permanent employees	$26,000 00	
	2. Temporary employees	1,275 00	
B.	SERVICE OTHER THAN PERSONAL		6,810 00
	1. Printing and binding	$200 00	
	8. Light, heat and power	650 00	
	10. Rent, taxes and water	4,500 00	
	13. Communication	350 00	
	18. Cleaning	10 00	
	22. Medical	25 00	
	35. Fees, service of venires, etc.	1,000 00	
	39. General plant	75 00	
C.	EQUIPMENT		250 00
	7. Furniture and fittings	$100 00	
	9. Office	100 00	
	10. Library	50 00	
D.	SUPPLIES		1,570 00
	1. Office	$1,500 00	
	2. Food and ice	40 00	
	8. Laundry, cleaning, toilet	25 00	
	16. General plant	5 00	
			$35,905 00

MARKET DEPARTMENT.

A.	PERSONAL SERVICE AS PER SCHEDULE A		$14,388 29
	1. Permanent employees	$14,388 29	
B.	SERVICE OTHER THAN PERSONAL		1,695 00
	1. Printing and binding	$30 00	
	4. Transportation of persons	50 00	
	8. Light, heat and power	1,400 00	
	13. Communication	60 00	
	18. Cleaning	80 00	
	19. Removal of ashes, dirt and garbage,	15 00	
	29. Stenographic, copying and indexing,	10 00	
	39. General plant	50 00	
C.	EQUIPMENT		40 00
	13. Tools and instruments	$40 00	
D.	SUPPLIES		255 00
	1. Office	$70 00	
	8. Laundry, cleaning, toilet	140 00	
	13. Chemicals and disinfectants	10 00	
	16. General plant	35 00	
E.	MATERIALS		50 00
	10. Electrical	$50 00	
			$16,428 29

MAYOR, OFFICE EXPENSES.

A.	PERSONAL SERVICE AS PER SCHEDULE A		$60,116 69
	1. Permanent employees	$58,616 69	
	2. Temporary employees	1,500 00	

		Mayor, Office Expenses.	
B.	SERVICE OTHER THAN PERSONAL		$5,603 00
	1. Printing and binding	$250 00	
	4. Transportation of persons	2,000 00	
	12. Bond and insurance premiums	3 00	
	13. Communication	1,200 00	
	14. Motor vehicle repairs and care	1,800 00	
	29. Stenographic, copying and indexing,	150 00	
	35. Fees, service of venires, etc.	50 00	
	37. Photographic and blueprinting	100 00	
	39. General plant	50 00	
C.	EQUIPMENT		4,250 00
	4. Motor vehicles	$3,900 00	
	9. Office	300 00	
	10. Library	50 00	
D.	SUPPLIES		3,500 00
	1. Office	$2,500 00	
	11. Motor vehicle	1,000 00	
G.	MISCELLANEOUS		20,000 00
	3. Incidental expenditures	$20,000 00	
			$93,469 69
	Public Celebrations		$60,000 00
	Conventions, etc.		$10,000 00

PARK DEPARTMENT.

A.	PERSONAL SERVICE AS PER SCHEDULE A		$1,132,642 53
	1. Permanent employees	$1,072,642 53	
	2. Temporary employees	55,000 00	
	3. Unassigned	5,000 00	
B.	SERVICE OTHER THAN PERSONAL		221,615 00
	1. Printing and binding	$3,200 00	
	3. Advertising and posting	175 00	
	4. Transportation of persons	2,000 00	
	5. Cartage and freight	300 00	
	6. Hire of teams and auto trucks	44,000 00	
	8. Light, heat and power	13,500 00	
	10. Rent, taxes and water	5,550 00	
	12. Bond and insurance premiums	180 00	
	13. Communication	3,000 00	
	14. Motor vehicle repairs and care	3,500 00	
	15. Motorless vehicle repairs	1,500 00	
	16. Care of animals	35 00	
	18. Cleaning	75 00	
	21. Removal of snow	5,000 00	
	22. Medical	200 00	
	28. Expert	2,500 00	
	29. Stenographic, copying and indexing,	100 00	
	35. Fees, service of venires, etc.	150 00	
	37. Photographic and blueprinting	900 00	
	39. General plant	125,000 00	
	42. Music, concerts, etc.	10,750 00	

Park Department.

C.	EQUIPMENT		$53,865 00
4.	Motor vehicles	$21,800 00	
5.	Motorless vehicles	1,700 00	
6.	Stable	750 00	
7.	Furniture and fittings	7,000 00	
8.	Educational and recreational	2,500 00	
9.	Office	325 00	
10.	Library	90 00	
13.	Tools and instruments	7,500 00	
14.	Live stock	1,200 00	
16.	Wearing apparel	9,000 00	
17.	General plant	2,000 00	
D.	SUPPLIES		111,625 00
1.	Office	$4,500 00	
2.	Food and ice	725 00	
3.	Fuel	45,000 00	
4.	Forage and animal	30,000 00	
5.	Medical, surgical, laboratory	200 00	
8.	Laundry, cleaning, toilet	6,500 00	
9.	Educational and recreational	3,000 00	
10.	Agricultural	11,900 00	
11.	Motor vehicle	6,500 00	
13.	Chemicals and disinfectants	1,000 00	
16.	General plant	2,300 00	
E.	MATERIALS		56,900 00
1.	Building	$8,000 00	
9.	Machinery	700 00	
10.	Electrical	700 00	
12.	Parks and recreational	40,000 00	
13.	General plant	7,500 00	
F.	SPECIAL ITEMS		12,052 00
7.	Pensions and annuities	$8,552 00	
11.	Workingmen's compensation	3,500 00	
G.	MISCELLANEOUS		1,300 00
6.	Christmas Tree Celebration	$1,300 00	
			$1,589,999 53

Cemetery Division.

A.	PERSONAL SERVICE AS PER SCHEDULE A		$127,811 38
1.	Permanent employees	$112,811 38	
2.	Temporary employees	12,000 00	
3.	Unassigned	3,000 00	
B.	SERVICE OTHER THAN PERSONAL		24,607 00
3.	Advertising and posting	$15 00	
4.	Transportation of persons	30 00	
6.	Hire of teams and auto trucks	500 00	
8.	Light, heat and power	198 00	
12.	Bond and insurance premiums	25 00	
13.	Communication	329 00	
14.	Motor vehicle repairs and care	450 00	
15.	Motorless vehicle repairs	100 00	
16.	Care of animals	600 00	
18.	Cleaning	50 00	

Park Department (Cemetery Division).

22.	Medical	$10 00	
28.	Expert	300 00	
39.	General plant	22,000 00	
C.	EQUIPMENT		$7,750 00
4.	Motor vehicles	$3,900 00	
6.	Stable	250 00	
7.	Furniture and fittings	200 00	
9.	Office	100 00	
13.	Tools and instruments	750 00	
16.	Wearing apparel	50 00	
17.	General plant	2,500 00	
D.	SUPPLIES		8,875 00
1.	Office	$950 00	
2.	Food and ice	50 00	
3.	Fuel	1,500 00	
4.	Forage and animal	1,500 00	
5.	Medical, surgical, laboratory	25 00	
8.	Laundry, cleaning, toilet	25 00	
10.	Agricultural	4,000 00	
11.	Motor vehicle	500 00	
13.	Chemicals and disinfectants	25 00	
16.	General plant	300 00	
E.	MATERIALS		3,825 00
1.	Building	$25 00	
2.	Highway	3,000 00	
13.	General plant	800 00	
F.	SPECIAL ITEMS		100 00
11.	Workingmen's compensation	$100 00	
			$172,968 38

POLICE DEPARTMENT.

A.	PERSONAL SERVICE AS PER SCHEDULE A		$4,430,802 05
1.	Permanent employees	$4,428,755 05	
2.	Temporary employees	1,461 00	
3.	Unassigned	586 00	
B.	SERVICE OTHER THAN PERSONAL		196,005 00
1.	Printing and binding	$6,500 00	
3.	Advertising and posting	250 00	
4.	Transportation of persons	17,500 00	
5.	Cartage and freight	2,000 00	
8.	Light, heat and power	25,000 00	
10.	Rent, taxes and water	31,905 00	
12.	Bond and insurance premiums	400 00	
13.	Communication	16,000 00	
14.	Motor vehicle repairs and care	14,000 00	
15.	Motorless vehicle repairs	150 00	
16.	Care of animals	4,600 00	
18.	Cleaning	6,000 00	
19.	Removal of ashes, dirt and garbage,	150 00	
22.	Medical	7,000 00	
28.	Expert	600 00	
35.	Fees, service of venires, etc.	2,000 00	
37.	Photographic and blueprinting	1,600 00	
39.	General plant	60,000 00	
42.	Music, concerts, etc.	350 00	

Police Department.

C.	EQUIPMENT		$229,300 00
1.	Apparatus, cable, wire, etc.	$5,000 00	
4.	Motor vehicles	50,000 00	
6.	Stable	500 00	
7.	Furniture and fittings	16,000 00	
9.	Office	5,000 00	
12.	Medical, surgical, laboratory	300 00	
13.	Tools and instruments	1,500 00	
14.	Live stock	1,000 00	
16.	Wearing apparel	120,000 00	
17.	General plant	30,000 00	
D.	SUPPLIES		103,100 00
1.	Office	$20,000 00	
2.	Food and ice	8,500 00	
3.	Fuel	40,000 00	
4.	Forage and animal	6,000 00	
5.	Medical, surgical, laboratory	200 00	
8.	Laundry, cleaning, toilet	3,300 00	
11.	Motor vehicle	14,000 00	
13.	Chemicals and disinfectants	600 00	
16.	General plant	8,500 00	
17.	Electrical	2,000 00	
F.	SPECIAL ITEMS		265,384 00
2.	Damages	$500 00	
7.	Pensions and annuities	196,884 00	
14.	Listing	68,000 00	
			$5,224,591 05

PUBLIC BUILDINGS DEPARTMENT.

A.	PERSONAL SERVICE AS PER SCHEDULE A		$295,461 84
1.	Permanent employees	$293,012 84	
2.	Temporary employees	1,174 00	
3.	Unassigned	1,275 00	
B.	SERVICE OTHER THAN PERSONAL		176,190 00
1.	Printing and binding	$10 00	
3.	Advertising and posting	75 00	
4.	Transportation of persons	200 00	
5.	Cartage and freight	1,200 00	
8.	Light, heat and power	15,500 00	
10.	Rent, taxes and water	13,105 00	
13.	Communication	18,000 00	
14.	Motor vehicle repairs and care	1,200 00	
18.	Cleaning	4,000 00	
21.	Removal of snow	750 00	
28.	Expert	250 00	
29.	Stenographic, copying and indexing,	75 00	
35.	Fees, service of venires, etc.	125 00	
39.	General plant	121,700 00	
C.	EQUIPMENT		13,300 00
4.	Motor vehicles	$1,600 00	
7.	Furniture and fittings	10,000 00	
13.	Tools and instruments	1,500 00	
16.	Wearing apparel	200 00	
D.	SUPPLIES		54,815 00
1.	Office	$800 00	

Public Buildings Department.

2.	Food and ice	$2,100 00	
3.	Fuel	48,000 00	
5.	Medical, surgical, laboratory	15 00	
8.	Laundry, cleaning, toilet	2,200 00	
11.	Motor vehicle	1,000 00	
13.	Chemicals and disinfectants	300 00	
16.	General plant	400 00	
E.	MATERIALS		$2,275 00
1.	Building	$1,100 00	
10.	Electrical	1,100 00	
13.	General plant	75 00	
F.	SPECIAL ITEMS		25,652 00
6.	Military	$20,000 00	
7.	Pensions and annuities	4,652 00	
11.	Workingmen's compensation	1,000 00	
			$567,693 84

PUBLIC WELFARE DEPARTMENT.

Central Office.

A.	PERSONAL SERVICE AS PER SCHEDULE A		$84,527 13
1.	Permanent employees	$82,027 13	
2.	Temporary employees	2,500 00	
B.	SERVICE OTHER THAN PERSONAL		6,732 50
1.	Printing and binding	$225 00	
4.	Transportation of persons	1,200 00	
5.	Cartage and freight	350 00	
8.	Light, heat and power	1,200 00	
10.	Rent, taxes and water	75 00	
12.	Bond and insurance premiums	122 50	
13.	Communication	960 00	
18.	Cleaning	1,400 00	
39.	General plant	1,200 00	
C.	EQUIPMENT		1,147 00
7.	Furniture and fittings	$400 00	
9.	Office	547 00	
10.	Library	50 00	
13.	Tools and instruments	150 00	
D.	SUPPLIES		7,995 00
1.	Office	$2,700 00	
2.	Food and ice	40 00	
3.	Fuel	5,000 00	
5.	Medical, surgical, laboratory	100 00	
8.	Laundry, cleaning, toilet	100 00	
13.	Chemicals and disinfectants	30 00	
16.	General plant	25 00	
F.	SPECIAL ITEMS		1,626,750 00
7.	Pensions and annuities	$1,750 00	
9.	Care of dependents	900,000 00	
10.	Mothers' aid	725,000 00	
			$1,727,151 63

Public Welfare Department.

Temporary Home.

A.	PERSONAL SERVICE AS PER SCHEDULE A		$3,465 00
	1. Permanent employees	$3,335 00	
	2. Temporary employees	130 00	
B.	SERVICE OTHER THAN PERSONAL		2,625 00
	4. Transportation of persons	$5 00	
	8. Light, heat and power	1,200 00	
	10. Rent, taxes and water	750 00	
	13. Communication	95 00	
	18. Cleaning	400 00	
	22. Medical	25 00	
	39. General plant	150 00	
C.	EQUIPMENT		600 00
	7. Furniture and fittings	$450 00	
	13. Tools and instruments	75 00	
	16. Wearing apparel	75 00	
D.	SUPPLIES		3,285 00
	1. Office	$30 00	
	2. Food and ice	2,700 00	
	3. Fuel	350 00	
	5. Medical, surgical, laboratory	25 00	
	8. Laundry, cleaning, toilet	75 00	
	13. Chemicals and disinfectants	25 00	
	16. General plant	80 00	
			$9,975 00

Wayfarers' Lodge.

A.	PERSONAL SERVICE AS PER SCHEDULE A		$5,702 00
	1. Permanent employees	$5,702 00	
B.	SERVICE OTHER THAN PERSONAL		4,568 00
	1. Printing and binding	$15 00	
	8. Light, heat and power	1,200 00	
	18. Cleaning	348 00	
	35. Fees, service of venires, etc.	5 00	
	39. General plant	3,000 00	
C.	EQUIPMENT		1,200 00
	7. Furniture and fittings	$800 00	
	13. Tools and instruments	100 00	
	16. Wearing apparel	300 00	
D.	SUPPLIES		5,920 00
	1. Office	$100 00	
	2. Food and ice	4,500 00	
	3. Fuel	1,000 00	
	5. Medical, surgical, laboratory	20 00	
	8. Laundry, cleaning, toilet	150 00	
	13. Chemicals and disinfectants	100 00	
	16. General plant	50 00	
			$17,390 00

PUBLIC WORKS DEPARTMENT.

Central Office.

A.	PERSONAL SERVICE AS PER SCHEDULE A		$85,797 72
	1. Permanent employees	$85,797 72	
B.	SERVICE OTHER THAN PERSONAL		1,211 00
	1. Printing and binding	$650 00	
	4. Transportation of persons	200 00	
	12. Bond and insurance premiums	6 00	
	13. Communication	40 00	
	14. Motor vehicle repairs and care	200 00	
	35. Fees, service of venires, etc.	15 00	
	39. General plant	100 00	
C.	EQUIPMENT		2,000 00
	4. Motor vehicles	$1,900 00	
	9. Office	100 00	
D.	SUPPLIES		3,352 00
	1. Office	$2,900 00	
	2. Food and ice	100 00	
	8. Laundry, cleaning, toilet	2 00	
	11. Motor vehicle	350 00	
			$92,360 72

Bridge Service.

A.	PERSONAL SERVICE AS PER SCHEDULE A		$377,132 14
	1. Permanent employees	$353,132 14	
	2. Temporary employees	17,000 00	
	3. Unassigned	7,000 00	
B.	SERVICE OTHER THAN PERSONAL		37,460 00
	3. Advertising and posting	$25 00	
	4. Transportation of persons	500 00	
	5. Cartage and freight	10 00	
	6. Hire of teams and auto trucks	75 00	
	8. Light, heat and power	9,000 00	
	10. Rent, taxes and water	350 00	
	13. Communication	200 00	
	14. Motor vehicle repairs and care	2,200 00	
	18. Cleaning	15 00	
	35. Fees, service of venires, etc.	75 00	
	37. Photographic and blueprinting	10 00	
	39. General plant	25,000 00	
C.	EQUIPMENT		7,900 00
	4. Motor vehicles	$3,500 00	
	7. Furniture and fittings	200 00	
	9. Office	400 00	
	13. Tools and instruments	2,800 00	
	17. General plant	1,000 00	
D.	SUPPLIES		8,810 00
	1. Office	$1,600 00	
	2. Food and ice	100 00	
	3. Fuel	4,500 00	
	8. Laundry, cleaning, toilet	100 00	
	11. Motor vehicle	1,300 00	
	13. Chemicals and disinfectants	10 00	
	16. General plant	1,200 00	

Public Works Department (Bridge Service).

E.	MATERIALS		$33,475 00
	1. Building	$250 00	
	3. Bridges	32,000 00	
	9. Machinery	350 00	
	10. Electrical	850 00	
	13. General plant	25 00	
F.	SPECIAL ITEMS		5,800 00
	7. Pensions and annuities	$5,200 00	
	11. Workingmen's compensation	600 00	
			$470,577 14

Ferry Service.

A.	PERSONAL SERVICE AS PER SCHECULE A		$354,825 57
	1. Permanent employees	$325,825 57	
	2. Temporary employees	22,000 00	
	3. Unassigned	7,000 00	
B.	SERVICE OTHER THAN PERSONAL		72,816 25
	1. Printing and Binding	$425 00	
	3. Advertising and posting	40 00	
	4. Transportation of persons	100 00	
	5. Cartage and freight	250 00	
	6. Hire of teams and auto trucks	3,300 00	
	8. Light, heat and power	8,000 00	
	10. Rent, taxes and water	300 00	
	12. Bond and insurance premiums	90 00	
	13. Communication	260 00	
	15. Motorless vehicle repairs	100 00	
	18. Cleaning	36 00	
	22. Medical	25 00	
	35. Fees, service of venires, etc.	20 00	
	39. General plant	59,870 25	
C.	EQUIPMENT		7,589 75
	5. Motorless vehicles	$500 00	
	7. Furniture and fittings	50 00	
	9. Office	129 75	
	11. Marine	2,000 00	
	13. Tools and instruments	4,310 00	
	16. Wearing apparel	300 00	
	17. General plant	300 00	
D.	SUPPLIES		75,190 00
	1. Office	$1,000 00	
	2. Food and ice	90 00	
	3. Fuel	70,000 00	
	8. Laundry, cleaning, toilet	400 00	
	13. Chemicals and disinfectants	200 00	
	16. General plant	3,500 00	
E.	MATERIALS		12,400 00
	1. Building	$200 00	
	4. Ferries	11,000 00	
	10. Electrical	1,200 00	
F.	SPECIAL ITEMS		10,200 00
	7. Pensions and annuities	$9,600 00	
	11. Workingmen's compensation	600 00	
			$533,021 57

Public Works Department.

Lighting Service.

A.	PERSONAL SERVICE AS PER SCHEDULE A		$6,909 70
	1. Permanent employees	$6,909 70	
B.	SERVICE OTHER THAN PERSONAL		919,125 00
	4. Transportation of persons	$15 00	
	8. Light, heat and power	915,000 00	
	14. Motor vehicle repairs and care	200 00	
	35. Fees, service of venires, etc.	10 00	
	39. General plant	3,900 00	
C.	EQUIPMENT		2,150 00
	4. Motor vehicles	$150 00	
	17. General plant	2,000 00	
D.	SUPPLIES		400 00
	1. Office	$200 00	
	11. Motor vehicle	200 00	
			$928,584 70

Paving Service.

A.	PERSONAL SERVICE AS PER SCHEDULE A		$1,213,979 92
	1. Permanent employees	$1,048,979 92	
	2. Temporary employees	105,000 00	
	3. Unassigned	60,000 00	
B.	SERVICE OTHER THAN PERSONAL		382,320 00
	3. Advertising and posting	$100 00	
	4. Transportation of persons	1,200 00	
	5. Cartage and freight	10 00	
	6. Hire of teams and auto trucks	52,000 00	
	8. Light, heat and power	1,800 00	
	10. Rent, taxes and water	4,000 00	
	12. Bond and insurance premiums	10 00	
	13. Communication	2,000 00	
	14. Motor vehicle repairs and care	10,000 00	
	15. Motorless vehicle repairs	750 00	
	16. Care of animals	5,000 00	
	18. Cleaning	175 00	
	20. Disposal of ashes, dirt and garbage,	125 00	
	21. Removal of snow	290,000 00	
	35. Fees, service of venires, etc.	1,000 00	
	37. Photographic and blueprinting	50 00	
	39. General plant	7,000 00	
	42. Repairing streets, etc.	7,100 00	
C.	EQUIPMENT		98,950 00
	2. Machinery	$7,000 00	
	4. Motor vehicles	50,000 00	
	6. Stable	600 00	
	7. Furniture and fittings	200 00	
	9. Office	100 00	
	13. Tools and instruments	15,000 00	
	16. Wearing apparel	50 00	
	17. General plant	26,000 00	
D.	SUPPLIES		53,800 00
	1. Office	$7,000 00	
	2. Food and ice	1,000 00	
	3. Fuel	9,500 00	

Public Works Department (Paving Service).

4.	Forage and animal	$18,000 00	
8.	Laundry, cleaning, toilet	150 00	
11.	Motor vehicle	14,000 00	
13.	Chemicals and disinfectants	150 00	
16.	General plant	4,000 00	
E.	MATERIALS		$191,650 00
1.	Building	$1,500 00	
2.	Highway	175,000 00	
10.	Electrical	150 00	
13.	General plant	15,000 00	
F.	SPECIAL ITEMS		28,000 00
7.	Pensions and annuities	$23,000 00	
11.	Workingmen's compensation	5,000 00	
			$1,968,699 92

Sanitary Service.

A.	PERSONAL SERVICE AS PER SCHEDULE A		$1,824,911 53
1.	Permanent employees	$1,664,911 53	
2.	Temporary employees	75,000 00	
3.	Unassigned	85,000 00	
B.	SERVICE OTHER THAN PERSONAL		989,739 00
1.	Printing and binding	$1,000 00	
3.	Advertising and posting	150 00	
4.	Transportation of persons	300 00	
5.	Cartage and freight	50 00	
6.	Hire of teams and auto trucks	130,000 00	
8.	Light, heat and power	3,900 00	
10.	Rent, taxes and water	1,950 00	
12.	Bond and insurance premiums	3 00	
13.	Communication	1,500 00	
14.	Motor vehicle repairs and care	25,000 00	
15.	Motorless vehicle repairs	25,000 00	
16.	Care of animals	9,000 00	
18.	Cleaning	350 00	
19.	Removal of ashes, dirt and garbage	410,636 00	
20.	Disposal of ashes, dirt and garbage	360,000 00	
22.	Medical	50 00	
35.	Fees, service of venires, etc.	850 00	
39.	General plant	20,000 00	
C.	EQUIPMENT		85,100 00
4.	Motor vehicles	$55,000 00	
5.	Motorless vehicles	12,000 00	
6.	Stable	3,200 00	
7.	Furniture and fittings	150 00	
9.	Office	150 00	
13.	Tools and instruments	9,000 00	
14.	Live stock	3,500 00	
16.	Wearing apparel	100 00	
17.	General plant	2,000 00	
D.	SUPPLIES		121,600 00
1.	Office	$3,800 00	
2.	Food and ice	5,500 00	
3.	Fuel	6,500 00	

Public Works Department (Sanitary Service).

4.	Forage and animal	$90,000 00	
8.	Laundry, cleaning, toilet	125 00	
11.	Motor vehicle	14,000 00	
13.	Chemicals and disinfectants	175 00	
16.	General plant	1,500 00	
E.	MATERIALS		$70,475 00
1.	Building	$1,300 00	
2.	Highway	30,000 00	
10.	Electrical	175 00	
13.	General plant	39,000 00	
F.	SPECIAL ITEMS		38,000 00
7.	Pensions and annuities	$20,000 00	
11.	Workingmen's compensation	18,000 00	
			$3,129,825 53

Sewer Service.

A.	PERSONAL SERVICE AS PER SCHEDULE A		$443,256 62
1.	Permanent employees	$424,256 62	
2.	Temporary employees	4,000 00	
3.	Unassigned	15,000 00	
B.	SERVICE OTHER THAN PERSONAL		148,605 00
1.	Printing and binding	$150 00	
3.	Advertising and posting	20 00	
4.	Transportation of persons	1,400 00	
5.	Cartage and freight	50 00	
6.	Hire of teams and auto trucks	150 00	
8.	Light, heat and power	28,500 00	
10.	Rent, taxes and water	850 00	
13.	Communication	800 00	
14.	Motor vehicle repairs and care	1,800 00	
15.	Motorless vehicle repairs	200 00	
16.	Care of animals	200 00	
18.	Cleaning	94,000 00	
20.	Disposal of ashes, dirt and garbage,	125 00	
22.	Medical	100 00	
28.	Expert	200 00	
35.	Fees, service of venires, etc.	260 00	
39.	General plant	18,000 00	
42.	Repairing streets, etc.	1,800 00	
C.	EQUIPMENT		17,158 00
4.	Motor vehicles	$10,000 00	
6.	Stable	93 00	
13.	Tools and instruments	1,800 00	
14.	Live stock	650 00	
16.	Wearing apparel	615 00	
17.	General plant	4,000 00	
D.	SUPPLIES		72,665 00
1.	Office	$2,200 00	
2.	Food and ice	475 00	
3.	Fuel	59,800 00	
4.	Forage and animal	2,800 00	
5.	Medical, surgical, laboratory	15 00	
8.	Laundry, cleaning, toilet	145 00	
11.	Motor vehicle	3,000 00	

Public Works Department (Sewer Service).

	13. Chemicals and disinfectants	$230 00	
	16. General plant	4,000 00	
E.	MATERIALS		$23,100 00
	1. Building	$2,200 00	
	5. Sewer	12,000 00	
	10. Electrical	600 00	
	13. General plant	8,300 00	
F.	SPECIAL ITEMS		8,000 00
	7. Pensions and annuities	$5,500 00	
	11. Workingmen's compensation	2,500 00	
			$712,784 62

REGISTRY DEPARTMENT.

A.	PERSONAL SERVICE AS PER SCHEDULE A		$40,258 58
	1. Permanent employees	$39,908 58	
	2. Temporary employees	350 00	
B.	SERVICE OTHER THAN PERSONAL		8,970 00
	1. Printing and binding	$3,300 00	
	3. Advertising and posting	15 00	
	4. Transportation of persons	25 00	
	12. Bond and insurance premiums	5 00	
	29. Stenographic, copying and indexing,	550 00	
	35. Fees, service of venires, etc.	5,000 00	
	39. General plant	75 00	
C.	EQUIPMENT		300 00
	9. Office	$300 00	
D.	SUPPLIES		3,000 00
	1. Office	$3,000 00	
			$52,528 58

RESERVE FUND (for the payment of claims, executions of court, court fees, expert witnesses, legal and miscellaneous expenses and for transfers) $500,000 00

SINKING FUNDS DEPARTMENT.

A.	PERSONAL SERVICE AS PER SCHEDULE A		$2,659 60
	1. Permanent employees	$2,659 60	
D.	SUPPLIES		700 00
	1. Office	$700 00	
			$3,359 60

SOLDIERS' RELIEF DEPARTMENT.

A.	PERSONAL SERVICE AS PER SCHEDULE A		$63,869 06
	1. Permanent employees	$63,619 06	
	2. Temporary employees	250 00	
B.	SERVICE OTHER THAN PERSONAL		1,755 00
	1. Printing and binding	$150 00	

Soldiers' Relief Department.

4.	Transportation of persons	$1,400 00	
12.	Bond and insurance premiums	110 00	
35.	Fees, service of venires, etc.	20 00	
39.	General plant	75 00	
C.	EQUIPMENT		$130 00
9.	Office	$130 00	
D.	SUPPLIES		1,400 00
1.	Office	$1,400 00	
F.	SPECIAL ITEMS		350,000 00
8.	State and military aid, soldiers' relief and burials	$350,000 00	
			$417,154 06

STATISTICS DEPARTMENT.

A.	PERSONAL SERVICE AS PER SCHEDULE A		$13,219 72
1.	Permanent employees	$13,219 72	
B.	SERVICE OTHER THAN PERSONAL		620 00
1.	Printing and binding	$600 00	
39.	General plant	20 00	
C.	EQUIPMENT		137 03
9.	Office	$87 03	
10.	Library	50 00	
D.	SUPPLIES		150 00
1.	Office	$150 00	
			$14,126 75

STREET LAYING OUT-DEPARTMENT.

A.	PERSONAL SERVICE AS PER SCHEDULE A		$174,826 07
1.	Permanent employees	$174,826 07	
B.	SERVICE OTHER THAN PERSONAL		6,963 00
1.	Printing and binding	$300 00	
3.	Advertising and posting	800 00	
4.	Transportation of persons	4,000 00	
12.	Bond and insurance premiums	16 00	
13.	Communication	5 00	
14.	Motor vehicle repairs and care	150 00	
28.	Expert	250 00	
35.	Fees, services of venires, etc.	800 00	
37.	Photographic and blueprinting	242 00	
39.	General plant	400 00	
C.	EQUIPMENT		900 00
4.	Motor vehicles	$75 00	
9.	Office	150 00	
10.	Library	400 00	
13.	Tools and instruments	250 00	
16.	Wearing apparel	25 00	
D.	SUPPLIES		3,450 00
1.	Office	$3,300 00	
11.	Motor vehicle	150 00	

Street Laying-Out Department.

E.	MATERIALS		$350 00
	13. General plant	$350 00	
			$186,489 07

SUPPLY DEPARTMENT.

A.	PERSONAL SERVICE AS PER SCHEDULE A		$30,732 47
	1. Permanent employees	$30,732 47	
B.	SERVICE OTHER THAN PERSONAL		10,171 25
	3. Advertising and posting	$900 00	
	4. Transportation of persons	150 00	
	13. Communication	10 00	
	14. Motor vehicle repairs and care	874 25	
	28. Expert	8,200 00	
	35. Fees, service of venires, etc.	25 00	
	39. General plant	12 00	
C.	EQUIPMENT		321 50
	4. Motor vehicles	$200 00	
	9. Office	121 50	
D.	SUPPLIES		4,600 00
	1. Office	$4,000 00	
	11. Motor vehicle	600 00	
			$45,825 22

TREASURY DEPARTMENT.

A.	PERSONAL SERVICE AS PER SCHEDULE A		$45,251 88
	1. Permanent employees	$43,751 88	
	2. Temporary employees	1,500 00	
B.	SERVICE OTHER THAN PERSONAL		10,725 00
	1. Printing and binding	$50 00	
	3. Advertising and posting	100 00	
	4. Transporation of persons	8,000 00	
	12. Bond and insurance premiums	2,500 00	
	39. General plant	75 00	
C.	EQUIPMENT		200 00
	9. Office	$200 00	
D.	SUPPLIES		4,100 00
	1. Office	$4,000 00	
	2. Food and ice	100 00	
			$60,276 88

WEIGHTS AND MEASURES DEPARTMENT.

A.	PERSONAL SERVICE AS PER SCHEDULE A		$34,416 15
	1. Permanent employees	$34,416 15	
B.	SERVICE OTHER THAN PERSONAL		3,818 00
	1. Printing and binding	$24 00	
	3. Advertising and posting	15 00	
	4. Transportation of persons	125 00	
	12. Bond and insurance premiums	9 00	
	14. Motor vehicle repairs and care	3,500 00	

Weights and Measures Department.

35. Fees, service of venires, etc.	$80 00	
39. General plant	65 00	
C. EQUIPMENT		$7,600 00
4. Motor vehicles	$6,500 00	
13. Tools and instruments	1,100 00	
D. SUPPLIES		1,840 00
1. Office	$630 00	
11. Motor vehicles	1,200 00	
16. General plant	10 00	
		$47,674 15
BRIDGES, REPAIRS, ETC.		$125,000 00
FERRY IMPROVEMENTS, ETC.		$60,000 00
GRANOLITHIC SIDEWALKS		$50,000 00
RECONSTRUCTING AND REPAIRING STREETS BY CONTRACT		$1,000,000 00
RECONSTRUCTING AND REPAIRING PARKWAYS AND ROADWAYS BY CONTRACT		$75,000 00

CITY DEBT REQUIREMENTS.

F. SPECIAL ITEMS		$7,184,381 15
3. Sinking funds	$310,082 00	
4. Serial loans	3,005,923 35	
5. Interest	3,868,375 80	

COUNTY OF SUFFOLK.

SUFFOLK COUNTY COURTHOUSE (CUSTODIAN).

A.	PERSONAL SERVICE AS PER SCHEDULE A		$143,017 77
	1. Permanent employees	$142,367 77	
	2. Temporary employees	500 00	
	3. Unassigned	150 00	
B.	SERVICE OTHER THAN PERSONAL		6,905 00
	5. Cartage and freight	$5 00	
	13. Communication	1,800 00	
	18. Cleaning	4,500 00	
	19. Removal of ashes, dirt and garbage,	600 00	
C.	EQUIPMENT		265 00
	9. Office	$65 00	
	16. Wearing apparel	200 00	
D.	SUPPLIES		100 00
	1. Office	$75 00	
	5. Medical, surgical, laboratory	25 00	
F.	SPECIAL ITEMS		3,690 83
	7. Pensions and annuities	$3,390 83	
	11. Workingmen's compensation	300 00	
			$153,978 60

SUFFOLK COUNTY COURTHOUSE (COUNTY BUILDINGS).

B.	SERVICE OTHER THAN PERSONAL		$35,032 00
	8. Light, heat and power	$10,000 00	
	35. Fees, service of venires, etc.	32 00	
	39. General plant	25,000 00	
C.	EQUIPMENT		9,600 00
	3. Electrical	$750 00	
	7. Furniture and fittings	8,000 00	
	13. Tools and instruments	850 00	
D.	SUPPLIES		20,300 00
	2. Food and ice	$700 00	
	3. Fuel	17,000 00	
	8. Laundry, cleaning, toilet	1,750 00	
	13. Chemicals and disinfectants	350 00	
	16. General plant	500 00	
E.	MATERIALS		3,500 00
	1. Building	$1,700 00	
	10. Electrical	1,600 00	
	13. General plant	200 00	
			$68,432 00

COUNTY BUILDINGS.

A.	PERSONAL SERVICE AS PER SCHEDULE A		$67,141 95
	1. Permanent employees	$67,091 95	
	3. Unassigned	50 00	

			County Buildings.
B.	SERVICE OTHER THAN PERSONAL		$30,586 00
	5. Cartage and freight	$50 00	
	8. Light, heat and power	3,300 00	
	10. Rent, taxes and water	1,800 00	
	18. Cleaning	386 00	
	35. Fees, service of venires, etc.	50 00	
	39. General plant	25,000 00	
C.	EQUIPMENT		2,500 00
	7. Furniture and fittings	$2,000 00	
	13. Tools and instruments	500 00	
D.	SUPPLIES		3,510 00
	1. Office	$60 00	
	3. Fuel	3,000 00	
	8. Laundry, cleaning, toilet	350 00	
	13. Chemicals and disinfectants	50 00	
	16. General plant	50 00	
E.	MATERIALS		175 00
	1. Building	$75 00	
	10. Electrical	100 00	
F.	SPECIAL ITEMS		1,221 00
	7. Pensions and annuities	$1,221 00	
			$105,133 95

JAIL.

A.	PERSONAL SERVICE AS PER SCHEDULE A		$104,527 05
	1. Permanent employees	$104,527 05	
B.	SERVICE OTHER THAN PERSONAL		19,270 00
	3. Advertising and posting	$25 00	
	4. Transportation of persons	50 00	
	8. Light, heat and power	5,150 00	
	12. Bond and insurance premiums	10 00	
	13. Communication	1,000 00	
	14. Motor vehicle repairs and care	300 00	
	15. Motorless vehicle repairs	100 00	
	16. Care of animals	400 00	
	22. Medical	100 00	
	35. Fees, service of venires, etc.	60 00	
	39. General plant	12,000 00	
	42. Music, concerts, etc.	75 00	
C.	EQUIPMENT		7,565 00
	4. Motor vehicles	$165 00	
	7. Furniture and fittings	2,500 00	
	12. Medical, surgical, laboratory	75 00	
	13. Tools and instruments	1,200 00	
	14. Live stock	75 00	
	16. Wearing apparel	3,500 00	
	17. General plant	50 00	
D.	SUPPLIES		59,850 00
	1. Office	$1,200 00	
	2. Food and ice	40,000 00	
	3. Fuel	12,000 00	
	4. Forage and animal	800 00	
	5. Medical, surgical, laboratory	1,200 00	

Suffolk County Jail.

	8. Laundry, cleaning, toilet	$2,000 00	
	9. Educational and recreational	50 00	
	10. Agricultural	150 00	
	11. Motor vehicle	550 00	
	13. Chemicals and disinfectants	800 00	
	15. Tobacco	850 00	
	16. General plant	250 00	
E.	MATERIALS		$7,075 00
	1. Building	$4,000 00	
	9. Machinery	25 00	
	10. Electrical	350 00	
	13. General plant	2,700 00	
F.	SPECIAL ITEMS		5,543 36
	7. Pensions and annuities	$4,643 36	
	9. Care of dependents	900 00	
			$203,830 41

SUPREME JUDICIAL COURT.

A.	PERSONAL SERVICE AS PER SCHEDULE A		$45,680 00
	1. Permanent employees	$45,680 00	
B.	SERVICE OTHER THAN PERSONAL		15,465 75
	1. Printing and binding	$200 00	
	5. Cartage and freight	50 00	
	12. Bond and insurance premiums	45 75	
	13. Communication	160 00	
	18. Cleaning	10 00	
	35. Fees, service of venires, etc.	15,000 00	
C.	EQUIPMENT		600 00
	16. Wearing apparel	$600 00	
D.	SUPPLIES		1,200 00
	1. Office	$1,200 00	
F.	SPECIAL ITEMS		2,818 00
	7. Pensions and annuities	$2,818 00	
			$65,763 75

SUPERIOR COURT, CIVIL SESSION, GENERAL EXPENSES.

A.	PERSONAL SERVICE AS PER SCHEDULE A		$203,772 00
	1. Permanent employees	$201,948 00	
	2. Temporary employees	1,824 00	
B.	SERVICE OTHER THAN PERSONAL		358,615 00
	1. Printing and binding	$500 00	
	12. Bond and insurance premiums	125 00	
	13. Communication	450 00	
	28. Expert	15 00	
	29. Stenographic, copying, indexing	2,500 00	
	34. Jurors	275,000 00	
	35. Fees, service of venires, etc.	80,000 00	
	39. General plant	25 00	
C.	EQUIPMENT		5,100 00
	9. Office	$700 00	

Superior Court, Civil Session, General Expenses.

	10. Library	$1,200 00	
	16. Wearing apparel	3,200 00	
D.	SUPPLIES		$4,500 00
	1. Office	$1,000 00	
	2. Food and ice	3,500 00	
F.	SPECIAL ITEMS		9,000 00
	7. Pensions and annuities	$9,000 00	
			$580,987 00

SUPERIOR COURT, CIVIL SESSION, CLERK'S OFFICE.

A.	PERSONAL SERVICE AS PER SCHEDULE A		$123,111 50
	1. Permanent employees	$122,611 50	
	3. Unassigned	500 00	
B.	SERVICE OTHER THAN PERSONAL		12,900 00
	1. Printing and binding	$12,000 00	
	3. Advertising and posting	250 00	
	13. Communication	500 00	
	39. General plant	150 00	
C.	EQUIPMENT		1,025 00
	9. Office	$900 00	
	10. Library	125 00	
D.	SUPPLIES		8,500 00
	1. Office	$8,500 00	
F.	SPECIAL ITEMS		3,446 52
	7. Pensions and annuities	$3,446 52	
			$148,983 02

SUPERIOR COURT, CRIMINAL SESSION.

A.	PERSONAL SERVICE AS PER SCHEDULE A		$211,906 52
	1. Permanent employees	$187,906 52	
	2. Temporary employees	24,000 00	
B.	SERVICE OTHER THAN PERSONAL		325,800 00
	1. Printing and binding	$2,500 00	
	4. Transportation of persons	35,000 00	
	12. Bond and insurance premiums	300 00	
	13. Communication	1,800 00	
	28. Expert	19,000 00	
	29. Stenographic, copying and indexing	7,000 00	
	34. Jurors	175,000 00	
	35. Fees, service of venires, etc.	85,000 00	
	37. Photographic and blueprinting	100 00	
	39. General plant	100 00	
C.	EQUIPMENT		2,700 00
	9. Office	$600 00	
	10. Library	300 00	
	16. Wearing apparel	1,800 00	
D.	SUPPLIES		14,000 00
	1. Office	$7,000 00	
	2. Food and ice	7,000 00	

Superior Court, Criminal Session.

F.	SPECIAL ITEMS		$7,662 00
	7. Pensions and annuities	$7,662 00	
G.	MISCELLANEOUS		1,100 00
	1. Probation officers' expenses	$1,100 00	
			$563,168 52

PROBATE COURT.

A.	PERSONAL SERVICE AS PER SCHEDULE A		$10,624 00
	1. Permanent employees	$8,124 00	
	3. Unassigned	2,500 00	
B.	SERVICE OTHER THAN PERSONAL		18,350 00
	1. Printing and binding	$11,500 00	
	13. Communication	650 00	
	29. Stenographic, copying and indexing,	4,200 00	
	35. Fees, service of venires, etc.	2,000 00	
C.	EQUIPMENT		700 00
	9. Office	$250 00	
	10. Library	250 00	
	16. Wearing apparel	200 00	
D.	SUPPLIES		7,000 00
	1. Office	$7,000 00	
			$36,674 00

MUNICIPAL COURT, CITY OF BOSTON.

A.	PERSONAL SERVICE AS PER SCHEDULE A.		$330,764 08
	1. Permanent employees	$330,626 00	
	2. Temporary employees	138 08	
B.	SERVICE OTHER THAN PERSONAL		11,600 00
	1. Printing and binding	$1,500 00	
	4. Transportation of persons	5,000 00	
	5. Cartage and freight	50 00	
	12. Bond and insurance premiums	200 00	
	13. Communication	1,100 00	
	28. Expert	100 00	
	35. Fees, service of venires, etc.	3,500 00	
	39. General plant	150 00	
C.	EQUIPMENT		2,800 00
	9. Office	$1,000 00	
	10. Library	300 00	
	16. Wearing apparel	1,500 00	
D.	SUPPLIES		10,780 00
	1. Office	$10,700 00	
	5. Medical, surgical, laboratory	75 00	
	8. Laundry, cleaning, toilet	5 00	
F.	SPECIAL ITEMS		4,066 00
	7. Pensions and annuities	$3,166 00	
	9. Care of dependents	900 00	

Municipal Court, City of Boston.

G.	MISCELLANEOUS		$2,000 00
	1. Probation officers' expenses	$2,000 00	
			$362,010 08

MUNICIPAL COURT, CHARLESTOWN DISTRICT.

A.	PERSONAL SERVICE AS PER SCHEDULE A		$26,480 90
	1. Permanent employees	$22,150 00	
	2. Temporary employees	4,330 90	
B.	SERVICE OTHER THAN PERSONAL		1,774 00
	4. Transportation of persons	$1,400 00	
	12. Bond and insurance premiums	24 00	
	13. Communication	300 00	
	39. General plant	50 00	
C.	EQUIPMENT		480 00
	9. Office	$200 00	
	10. Library	130 00	
	16. Wearing apparel	150 00	
D.	SUPPLIES		1,210 00
	1. Office	$1,200 00	
	2. Food and ice	10 00	
G.	MISCELLANEOUS		15 00
	1. Probation officers' expenses	$15 00	
			$29,959 90

EAST BOSTON DISTRICT COURT.

A.	PERSONAL SERVICE AS PER SCHEDULE A		$25,535 25
	1. Permanent employees	$21,902 50	
	2. Temporary employees	3,632 75	
B.	SERVICE OTHER THAN PERSONAL		1,581 20
	4. Transportation of persons	$1,300 00	
	13. Communication	200 00	
	15. Motorless vehicle repairs	50 00	
	18. Cleaning	31 20	
C.	EQUIPMENT		150 00
	16. Wearing apparel	$150 00	
D.	SUPPLIES		1,526 00
	1. Office	$1,500 00	
	2. Food and ice	26 00	
G.	MISCELLANEOUS		200 00
	1. Probation officers' expenses	$200 00	
			$28,992 45

MUNICIPAL COURT, SOUTH BOSTON DISTRICT.

A.	PERSONAL SERVICE AS PER SCHEDULE A		$21,435 15
	1. Permanent employees	$19,518 75	
	2. Temporary employees	1,916 40	

Municipal Court, South Boston District.

B.	SERVICE OTHER THAN PERSONAL		$1,560 00
4.	Transportation of persons	$1,300 00	
12.	Bond and insurance premium	30 00	
13.	Communication	190 00	
22.	Medical	25 00	
39.	General plant	15 00	
C.	EQUIPMENT		175 00
10.	Library	$25 00	
16.	Wearing apparel	150 00	
D.	SUPPLIES		700 00
1.	Office	$700 00	
G.	MISCELLANEOUS		100 00
1.	Probation officers' expenses	$100 00	
			$23,970 15

MUNICIPAL COURT, DORCHESTER DISTRICT.

A.	PERSONAL SERVICE AS PER SCHEDULE A		$23,983 50
1.	Permanent employees	$19,450 00	
2.	Temporary employees	4,533 50	
B.	SERVICE OTHER THAN PERSONAL		678 00
4.	Transportation of persons	$500 00	
12.	Bond and insurance premiums	18 00	
13.	Communication	160 00	
C.	EQUIPMENT		320 53
9.	Office	$145 53	
10.	Library	100 00	
16.	Wearing apparel	75 00	
D.	SUPPLIES		900 00
1.	Office	$900 00	
G.	MISCELLANEOUS		200 00
1.	Probation officers' expenses	$200 00	
			$26,082 03

MUNICIPAL COURT, ROXBURY DISTRICT.

A.	PERSONAL SERVICE AS PER SCHEDULE A		$62,633 50
1.	Permanent employees	$47,000 00	
2.	Temporary employees	15,633 50	
B.	SERVICE OTHER THAN PERSONAL		4,775 00
4.	Transportation of persons	$4,000 00	
12.	Bond and insurance premiums	50 00	
13.	Communication	700 00	
39.	General plant	25 00	
C.	EQUIPMENT		527 00
9.	Office	$227 00	
10.	Library	75 00	
16.	Wearing apparel	225 00	

Municipal Court, Roxbury District.

D.	SUPPLIES		$1,895 00
	1. Office	$1,850 00	
	2. Food and ice	45 00	
F.	SPECIAL ITEMS		1,250 00
	7. Pensions and annuities	$1,250 00	
G.	MISCELLANEOUS		700 00
	1. Probation officers' expenses	$700 00	
			$71,780 50

MUNICIPAL COURT, WEST ROXBURY DISTRICT.

A.	PERSONAL SERVICE AS PER SCHEDULE A		$27,705 85
	1. Permanent employees	$20,731 25	
	2. Temporary employees	6,974 60	
B.	SERVICE OTHER THAN PERSONAL		1,575 00
	4. Transportation of persons	$1,235 00	
	12. Bond and insurance premiums	15 00	
	13. Communication	300 00	
	39. General plant	25 00	
C.	EQUIPMENT		200 00
	10. Library	$50 00	
	16. Wearing apparel	150 00	
D.	SUPPLIES		1,000 00
	1. Office	$1,000 00	
G.	MISCELLANEOUS		250 00
	1. Probation officers' expenses	$250 00	
			$30,730 85

MUNICIPAL COURT, BRIGHTON DISTRICT.

A.	PERSONAL SERVICE AS PER SCHEDULE A		$13,331 00
	1. Permanent employees	$10,175 00	
	2. Temporary employees	3,156 00	
B.	SERVICE OTHER THAN PERSONAL		860 00
	4. Transportation of persons	$700 00	
	12. Bond and insurance premiums	10 00	
	13. Communication	150 00	
C.	EQUIPMENT		225 00
	10. Library	$150 00	
	16. Wearing apparel	75 00	
D.	SUPPLIES		650 00
	1. Office	$600 00	
	2. Food and ice	50 00	
F.	SPECIAL ITEMS		600 00
	7. Pensions and annuities	$600 00	
G.	MISCELLANEOUS		200 00
	1. Probation officers' expenses	$200 00	
			$15,866 00

BOSTON JUVENILE COURT.

A.	PERSONAL SERVICE AS PER SCHEDULE A		$23,686 50
	1. Permanent employees	$21,700 00	
	2. Temporary employees	1,986 50	
B.	SERVICE OTHER THAN PERSONAL		2,590 00
	4. Transportation of persons	$550 00	
	12. Bond and insurance premiums	30 00	
	13. Communication	550 00	
	17. Care of persons	900 00	
	22. Medical	225 00	
	28. Expert	235 00	
	35. Fees, service of venires, etc.	100 00	
C.	EQUIPMENT		200 00
	9. Office	$150 00	
	10. Library	50 00	
D.	SUPPLIES		600 00
	1. Office	$600 00	
G.	MISCELLANEOUS		800 00
	1. Probation officers' expenses	$800 00	
			$27,876 50

DISTRICT COURT OF CHELSEA.

A.	PERSONAL SERVICE AS PER SCHEDULE A		$22,558 95
	1. Permanent employees	$17,862 50	
	2. Temporary employees	4,696 45	
B.	SERVICE OTHER THAN PERSONAL		2,820 00
	4. Transportation of persons	$250 00	
	8. Light, heat and power	90 00	
	12. Bond and insurance premiums	15 00	
	13. Communication	225 00	
	18. Cleaning	20 00	
	28. Expert	1,700 00	
	35. Fees, service of venires, etc.	500 00	
	39. General plant	20 00	
C.	EQUIPMENT		200 00
	7. Furniture and fittings	$200 00	
D.	SUPPLIES		675 00
	1. Office	$675 00	
G.	MISCELLANEOUS		300 00
	1. Probation officers' expenses	$300 00	
			$26,553 95

REGISTRY OF DEEDS.

A.	PERSONAL SERVICE AS PER SCHEDULE A		$165,460 90
	1. Permanent employees	$144,460 90	
	2. Temporary employees	8,000 00	
	3. Unassigned	13,000 00	
B.	SERVICE OTHER THAN PERSONAL		2,699 50
	1. Printing and binding	$2,200 00	
	12. Bond and insurance premiums	49 50	

		Registry of Deeds.
13. Communication	$300 00	
39. General plant	150 00	
C. EQUIPMENT		$300 00
9. Office	$300 00	
D. SUPPLIES		3,800 00
1. Office	$3,800 00	
		$172,260 40

INDEX COMMISSIONERS.

B. SERVICE OTHER THAN PERSONAL		$20,403 00
1. Printing and binding	$403 00	
29. Stenographic, copying and indexing,	20,000 00	
D. SUPPLIES		1,000 00
1. Office	$1,000 00	
		$21,403 00

INSANITY CASES.

B. SERVICE OTHER THAN PERSONAL		$27,065 00
13. Communication	$65 00	
35. Fees, service of venires, etc.	27,000 00	
D. SUPPLIES		50 00
1. Office	$50 00	
		$27,115 00

LAND COURT.

B. SERVICE OTHER THAN PERSONAL		$950 00
1. Printing and binding	$100 00	
13. Communication	450 00	
29. Stenographic, copying and indexing,	200 00	
35. Fees, service of venires, etc.	150 00	
39. General plant	50 00	
C. EQUIPMENT		775 00
9. Office	$700 00	
10. Library	75 00	
D. SUPPLIES		5,300 00
1. Office	$5,300 00	
		$7,025 00

MEDICAL EXAMINER SERVICE, NORTHERN DIVISION.

A. PERSONAL SERVICE AS PER SCHEDULE A		$19,073 23
1. Permanent employees	$17,673 23	
2. Temporary employees	900 00	
3. Unassigned	500 00	
B. SERVICE OTHER THAN PERSONAL		3,810 00
4. Transportation of persons	$1,675 00	
13. Communication	450 00	
14. Motor vehicle repairs and care	250 00	

Medical Examiner Service, Northern Division.

18.	Cleaning	$285 00	
28.	Expert	1,000 00	
35.	Fees, service of venires, etc.	25 00	
37.	Photographic and blueprinting	25 00	
39.	General plant	100 00	
C.	EQUIPMENT		$370 00
4.	Motor vehicles	$100 00	
7.	Furniture and fittings	35 00	
12.	Medical, surgical, laboratory	200 00	
13.	Tools and instruments	35 00	
D.	SUPPLIES		930 00
1.	Office	$495 00	
5.	Medical, surgical, laboratory	150 00	
8.	Laundry, cleaning, toilet	75 00	
11.	Motor vehicle	100 00	
13.	Chemical and disinfectants	100 00	
16.	General plant	10 00	
E.	MATERIALS		40 00
10.	Electrical	$15 00	
13.	General plant	25 00	
			$24,223 03

MEDICAL EXAMINER SERVICE, SOUTHERN DIVISION.

A.	PERSONAL SERVICE AS PER SCHEDULE A		$10,495 34
1.	Permanent employees	$10,495 34	
B.	SERVICE OTHER THAN PERSONAL		2,605 00
4.	Transportation of persons	$10 00	
5.	Cartage and freight	800 00	
13.	Communication	250 00	
14.	Motor vehicle repairs and care	250 00	
28.	Expert	150 00	
35.	Fees, service of venires, etc.	1,000 00	
37.	Photographic and blueprinting	75 00	
39.	General plant	70 00	
C.	EQUIPMENT		960 00
4.	Motor vehicles	$800 00	
9.	Office	85 00	
12.	Medical, surgical, laboratory	75 00	
D.	SUPPLIES		515 00
1.	Office	$200 00	
5.	Medical, surgical, laboratory	40 00	
11.	Motor vehicle	275 00	
			$14,575 34

ASSOCIATE MEDICAL EXAMINER SERVICE, NORTHERN DIVISION.

A.	PERSONAL SERVICE AS PER SCHEDULE A		$1,163 00
1.	Permanent employees	$833 00	
2.	Temporary employees	330 00	

Associate Medical Examiner Service, Northern Division.

B.	SERVICE OTHER THAN PERSONAL		$665 00
4.	Transportation of persons	$300 00	
5.	Cartage and freight	100 00	
13.	Communication	40 00	
28.	Expert	50 00	
35.	Fees, service of venires, etc.	150 00	
37.	Photographic and blueprinting	25 00	
D.	SUPPLIES		70 00
1.	Office	$55 00	
5.	Medical, surgical, laboratory	15 00	
			$1,898 00

ASSOCIATE MEDICAL EXAMINER SERVICE, SOUTHERN DIVISION.

A.	PERSONAL SERVICE AS PER SCHEDULE A		$1,163 00
1.	Permanent employees	$833 00	
2.	Temporary employees	330 00	
B.	SERVICE OTHER THAN PERSONAL		645 00
4.	Transportation of persons	$300 00	
5.	Cartage and freight	100 00	
13.	Communication	40 00	
28.	Expert	30 00	
35.	Fees, service of venires, etc.	150 00	
37.	Photographic and blueprinting	25 00	
D.	SUPPLIES		90 00
1.	Office	$75 00	
5.	Medical, surgical, laboratory	15 00	
			$1,898 00

MISCELLANEOUS EXPENSES (AUDITING DEPARTMENT).

A.	PERSONAL SERVICE AS PER SCHEDULE A		$880 00
1.	Permanent employees	$880 00	
D.	SUPPLIES		50 00
1.	Office	$50 00	
			$930 00

MISCELLANEOUS EXPENSES (COLLECTING DEPARTMENT).

A.	PERSONAL SERVICE AS PER SCHEDULE A		$1,170 00
1.	Permanent employees	$1,170 00	

MISCELLANEOUS EXPENSES, SHERIFF.

A.	PERSONAL SERVICE AS PER SCHEDULE A		$3,000 00
1.	Permanent employees	$3,000 00	
B.	SERVICE OTHER THAN PERSONAL		200 00
12.	Bond and insurance premiums	$200 00	
			$3,200 00

MISCELLANEOUS EXPENSES (TREASURY DEPARTMENT).

A.	PERSONAL SERVICE AS PER SCHEDULE A		$5,240 00
	1. Permanent employees	$5,240 00	
D.	SUPPLIES		50 00
	1. Office	$50 00	
			$5,290 00

GRANITE AVENUE BRIDGE.

A.	PERSONAL SERVICE AS PER SCHEDULE A		$2,538 06
	1. Permanent employees	$2,400 00	
	2. Temporary employees	138 06	
B.	SERVICE OTHER THAN PERSONAL		1,270 00
	8. Light, heat and power	$20 00	
	39. General plant	1,250 00	
C.	EQUIPMENT		135 00
	17. General plant	$135 00	
D.	SUPPLIES		65 00
	1. Office	$20 00	
	3. Fuel	40 00	
	16. General plant	5 00	
E.	MATERIALS		55 00
	3. Bridges	$50 00	
	13. General plant	5 00	
			$4,063 06

Social Law Library	$1,000 00

PENAL INSTITUTIONS DEPARTMENT, OFFICE EXPENSES.

A.	PERSONAL SERVICE AS PER SCHEDULE A		$28,748 96
	1. Permanent employees	$28,748 96	
B.	SERVICE OTHER THAN PERSONAL		848 00
	3. Advertising and posting	$25 00	
	4. Transportaton of persons	300 00	
	12. Bond and insurance premiums	5 00	
	13. Communication	200 00	
	14. Motor vehicles, repairs and care	250 00	
	35. Fees, service of venires, etc.	20 00	
	39. General plant	48 00	
C.	EQUIPMENT		337 50
	4. Motor vehicles	$150 00	
	9. Office	184 00	
	10. Library	3 50	
D.	SUPPLIES		850 00
	1. Office	$600 00	
	11. Motor vehicle	250 00	
			$30,784 46

HOUSE OF CORRECTION.

A.	PERSONAL SERVICE AS PER SCHEDULE A		$133,417 31
	1. Permanent employees	$131,217 31	
	2. Temporary employees	1,500 00	
	3. Unassigned	700 00	
B.	SERVICE OTHER THAN PERSONAL		12,310 00
	1. Printing and binding	$50 00	
	4. Transportation of persons	300 00	
	5. Cartage and freight	150 00	
	10. Rent, taxes and water	100 00	
	12. Bond and insurance premiums	10 00	
	13. Communication	325 00	
	14. Motor vehicle repairs and care	25 00	
	16. Care of animals	25 00	
	35. Fees, service of venires, etc.	75 00	
	37. Photographic and blueprinting	50 00	
	39. General plant	10,500 00	
	42. Educational and recreational	700 00	
C.	EQUIPMENT		48,469 00
	2. Machinery	$1,400 00	
	3. Electrical	50 00	
	4. Motor vehicles	1,500 00	
	6. Stable	50 00	
	7. Furniture and fittings	8,500 00	
	8. Educational and recreational	350 00	
	9. Office	194 00	
	10. Library	25 00	
	11. Marine	50 00	
	12. Medical, surgical, laboratory	350 00	
	13. Tools and instruments	3,000 00	
	16. Wearing apparel	33,000 00	
D.	SUPPLIES		138,625 00
	1. Office	$1,300 00	
	2. Food and ice	85,000 00	
	3. Fuel	35,000 00	
	4. Forage and animal	9,500 00	
	5. Medical, surgical, laboratory	550 00	
	8. Laundry, cleaning, toilet	1,200 00	
	9. Educational and recreational	375 00	
	10. Agricultural	600 00	
	11. Motor vehicle	800 00	
	13. Chemicals and disinfectants	600 00	
	15. Tobacco	2,500 00	
	16. General plant	1,200 00	
E.	MATERIALS		24,600 00
	1. Building	$20,000 00	
	10. Electrical	1,600 00	
	13. General plant	3,000 00	
F.	SPECIAL ITEMS		29,835 00
	7. Pensions and annuities	$5,435 00	
	9. Care of dependents	24,000 00	
	14. Gratuities	400 00	
			$387,256 31

STEAMER "MICHAEL J. PERKINS."

A.	PERSONAL SERVICE AS PER SCHEDULE A		$32,178 99
	1. Permanent employees	$30,355 99	
	2. Temporary employees	1,178 00	
	3. Unassigned	645 00	
B.	SERVICE OTHER THAN PERSONAL		11,510 00
	3. Advertising and posting	$10 00	
	10. Rent, taxes and water	4,000 00	
	39. General plant	7,500 00	
C.	EQUIPMENT		900 00
	11. Marine	$900 00	
D.	SUPPLIES		7,250 00
	3. Fuel	$6,650 00	
	14. Marine	600 00	
E.	MATERIALS		700 00
	11. Marine	$700 00	
F.	SPECIAL ITEMS		360 00
	7. Pensions and annuities	$360 00	
			$52,898 99

COUNTY DEBT REQUIREMENTS.

F.	SPECIAL ITEMS		$126,115 51
	3. Sinking funds	$8,158 00	
	4. Serial loans	60,500 01	
	5. Interest	57,457 50	

PRINTING DEPARTMENT.

A.	PERSONAL SERVICE AS PER SCHEDULE A		$238,145 20
	1. Permanent employees	$223,745 20	
	2. Temporary employees	12,000 00	
	3. Unassigned	2,400 00	
B.	SERVICE OTHER THAN PERSONAL		75,415 00
	1. Printing and binding	$54,000 00	
	4. Transportation of persons	25 00	
	5. Cartage and freight	70 00	
	8. Light, heat and power	3,750 00	
	10. Rent, taxes and water	13,200 00	
	12. Bond and insurance premiums	850 00	
	13. Communication	400 00	
	14. Motor vehicle repairs and care	250 00	
	18. Cleaning	750 00	
	22. Medical	50 00	
	28. Expert	350 00	
	35. Fees, service of venires, etc.	20 00	
	39. General plant	1,700 00	
C.	EQUIPMENT		6,700 00
	2. Machinery	$3,500 00	
	3. Electrical	300 00	
	4. Motor vehicles	200 00	
	7. Furniture and fittings	150 00	
	9. Office	500 00	

		Printing Department.	
	13. Tools and instruments	$50 00	
	17. General plant	2,000 00	
D.	SUPPLIES		$2,630 00
	1. Office	$40 00	
	2. Food and ice	25 00	
	5. Medical, surgical, laboratory	10 00	
	8. Laundry, cleaning, toilet	105 00	
	11. Motor vehicle	150 00	
	13. Chemicals and disinfectants	100 00	
	16. General plant	2,200 00	
E.	MATERIALS		51,825 00
	9. Machinery	$1,800 00	
	10. Electrical	25 00	
	13. General plant	50,000 00	
F.	SPECIAL ITEMS		1,060 75
	7. Pensions and annuities	$860 75	
	11. Workingmen's compensation	200 00	
G.	MISCELLANEOUS		66,000 00
	3. Stationery	$31,000 00	
	4. Postage	35,000 00	
			$441,775 95

CITY RECORD, PUBLICATION OF.

A.	PERSONAL SERVICE AS PER SCHEDULE A		$3,123 30
	1. Permanent employees	$3,123 30	
B.	SERVICE OTHER THAN PERSONAL		28,520 00
	1. Printing and binding	$28,000 00	
	42. Distribution of publications	520 00	
D.	SUPPLIES		40 00
	1. Office	$40 00	
			$31,683 30

PUBLIC WORKS DEPARTMENT.

Water Service.

A.	PERSONAL SERVICE AS PER SCHEDULE A		$925,365 83
	1. Permanent employees	$896,365 83	
	2. Temporary employees	9,000 00	
	3. Unassigned	20,000 00	
B.	SERVICE OTHER THAN PERSONAL		163,325 00
	1. Printing and binding	$200 00	
	3. Advertising and posting	50 00	
	4. Transportation of persons	9,500 00	
	5. Cartage and freight	100 00	
	6. Hire of teams and auto trucks	150 00	
	8. Light, heat and power	5,400 00	
	10. Rent, taxes and water	800 00	
	12. Bond and insurance premiums	50 00	
	13. Communication	1,900 00	

Public Works Department (Water Service).

14.	Motor vehicle repairs and care	$7,500 00	
15.	Motorless vehicle repairs	100 00	
16.	Care of animals	500 00	
18.	Cleaning	60 00	
20.	Disposal of ashes, dirt and garbage,	140 00	
28.	Expert	500 00	
35.	Fees, service of venires, etc.	1,300 00	
37.	Photographic and blueprinting	75 00	
39.	General plant	95,000 00	
42.	Repairing streets	40,000 00	
C.	EQUIPMENT		$81,900 00
3.	Electrical	$250 00	
4.	Motor vehicles	25,000 00	
6.	Stable	250 00	
7.	Furniture and fittings	400 00	
9.	Office	500 00	
13.	Tools and instruments	55,000 00	
16.	Wearing apparel	400 00	
17.	General plant	100 00	
D.	SUPPLIES		28,065 00
1.	Office	$9,000 00	
2.	Food and ice	165 00	
3.	Fuel	1,800 00	
4.	Forage and animal	3,500 00	
8.	Laundry, cleaning, toilet	150 00	
11.	Motor vehicle	8,500 00	
13.	Chemicals and disinfectants	50 00	
16.	General plant	4,900 00	
E.	MATERIALS		304,150 00
1.	Building	$250 00	
6.	Water	300,000 00	
10.	Electrical	900 00	
13.	General plant	3,000 00	
F.	SPECIAL ITEMS		35,500 00
2.	Damages	$15,000 00	
7.	Pensions and annuities	17,200 00	
11.	Workingmen's compensation	3,300 00	
			$1,538,305 83
	Service Mains and Relaying Mains		$90,000 00

COLLECTING DEPARTMENT.

Water Division.

A.	PERSONAL SERVICE AS PER SCHEDULE A		$48,089 85
1.	Permanent employees	$47,089 85	
3.	Unassigned	1,000 00	
B.	SERVICE OTHER THAN PERSONAL		896 00
12.	Bond and insurance premiums	$396 00	
35.	Fees, service of venires, etc.	500 00	

Collecting Department (Water Division).

D.	SUPPLIES		$5,000 00
	1. Office	$4,800 00	
	2. Food and ice	200 00	
			$53,985 85

WATER SERVICE, DEBT REQUIREMENTS.

F.	SPECIAL ITEMS		$225,102 79
	4. Serial loans	$184,822 79	
	5. Interest	40,280 00	

SCHEDULE A.

ART DEPARTMENT.

Clerk, 1 at $500 per year	$500 00

ASSESSING DEPARTMENT.

Assessor, chairman, 1 at $6,000 per year	$6,000 00
Assessors, 2 at $4,500 per year	8,000 00
Assessors, deputy, 5 at $4,000 per year	20,000 00
Assessors, first assistant, 47 at $1,700 per year	79,900 00
Assessors, second assistant, 14 (20) at $1,300 per year–$5 per day	12,350 00
Chief clerk, 1 at $3,700 per year	3,700 00
Chief clerk, assistant, 1 at $2,700 per year	2,700 00
Chauffeur and messenger, 1 at $1,700 per year	1,700 00
Civil engineer, 1 at $2,500–$2,600 per year	2,559 73
Clerk, 1 at $2,700 per year	2,700 00
Clerk, executive, 1 at $2,700 per year	2,700 00
Clerks, executive, 2 at $2,600–$2,700 per year	5,319 28
Clerk, executive, 1 at $2,400–$2,500 per year	2,459 93
Clerk, sales (clerk), 1 at $2,400–$2,500 per year	2,459 93
Clerk, corporation (clerk), 1 at $2,300–$2,400 per year	2,359 82
Clerk, executive, 1 at $2,300–$2,400 per year	2,359 82
Clerks, special assessment (clerks), 3 at $2,100 per year	6,300 00
Clerks, special and tax examiners (clerks), 8 at $2,100 per year	16,800 00
Clerk, special and tax examiners (clerk), 1 at $2,000 per year,	2,000 00
Clerks, 2 at $1,900 per year	3,800 00
Clerks, special and tax examiners (clerks), 3 at $1,900 per year	5,700 00
Clerks, special and tax examiners (clerks), 2 at $1,800 per year	3,600 00
Clerk, 1 at $1,800 per year	1,800 00
Clerk and stenographer, 1 at $1,800 per year	1,800 00
Clerks, 6 at $1,700 per year	10,200 00
Clerks, 3 at $1,600 per year	4,739 81
Clerks, 2 at $1,500 per year	3,000 00
Clerks, 2 at $1,400–$1,500 per year	2,919 66
Clerk, 1 at $1,200–$1,400 per year	1,139 39
Clerks, 5 at $1,200–$1,300 per year	5,441 49
Conveyancer, 1 at $1,700 per year	1,700 00
Corporation examiner, 1 at $2,000 per year	2,000 00
Draughtsman, 1 at $1,200–$1,400 per year	1,319 39
Secretary, 1 at $3,500 per year	2,050 00
Secretary, assistant, 1 at $3,000 per year	3,000 00
Stenographer (clerk and stenographer), 1 at $1,400–$1,500 per year	1,459 83
Stenographer, 1 at $1,400–$1,500 per year	1,459 83
	$239,677 91

TEMPORARY	$7,000 00
UNASSIGNED	$5,500 00

AUDITING DEPARTMENT.

City Auditor, 1 at $7,000 per year	$7,000 00
Assistant city auditor, 1 at $4,000 per year	4,000 00
Clerk, 1 at $3,400 per year	3,400 00
Clerks, 2 at $2,900 per year	5,800 00
Special examiner (clerk), 1 at $2,900 per year	2,900 00
Clerk, 1 at $2,800 per year	2,800 00
Clerks, 2 at $2,700 per year	5,400 00
Clerk, 1 at $2,600 per year	2,600 00
Clerk, 1 at $2,400 per year	2,400 00
Clerk, 1 at $2,300 per year	2,300 00
Clerks, 5 at $2,200–$2,300 per year	11,298 50
Clerk, 1 at $2,100–$2,200 per year	2,159 59
Clerks, 2 at $2,000–$2,100 per year	4,119 36
Clerk, 1 at $1,900–$2,000 per year	1,959 88
Clerks, 3 at $1,600–$1,700 per year	4,978 62
Clerks, 2 at $1,500–$1,600 per year	3,119 26
	$66,235 21
TEMPORARY	$400 00

BOSTON RETIREMENT BOARD.

Members of Board, 3 at $500 per year	$1,500 00
Executive officer, 1 at $3,000 per year	3,000 00
Chief clerk, 1 at $2,000 per year	2,000 00
Clerk-stenographer, 1 at $1,300–$1,400 per year	1,359 73
Clerk-stenographer, 1 at $1,200–$1,300 per year	1,259 60
Clerks-stenographers, 2 at $1,100–$1,200 per year	2,219 40
Clerks (part time), 2 at $200 per year	400 00
	$11,738 73

BOSTON SANATORIUM.

Trustees' Office.

Executive clerk, 1 at $1,700 per year	$1,700 00

Sanatorium.

Superintendent, 1 at $4,000 per year	$4,000 00
Chief of staff, 1 at $2,500 per year	2,500 00
Baker, 1 at $1,300 per year	1,300 00
Bookkeeper and clerk, 1 at $1,600 per year	1,600 00
Bookkeeper, first assistant, 1 at $1,200–$1,300 per year	1,259 60
Carpenter, 1 at $1,200 per year	1,200 00
Chaplain, 1 at $1,200 per year	1,200 00
Chaplains, 2 at $570 per year	1,140 00
Chauffeur, 1 at $1,600 per year	1,600 00
Clerk, medical record, 1 at $1,140 to $1,200 per year	1,166 67
Clerks and assistant bookkeepers, 3 at $900–$1,000 per year,	2,941 61
Clerks, 2 at $580 to $640 per year	1,250 00
Cook, chief, 1 at $1,100 per year	657 11
Coal passer, 1 at $28 per week	504 00
Dietitian, 1 at $1,800 per year	1,800 00
Director of occupational therapy, chief, 1 at $1,650–$1,750 per year	1,708 33
Director of occupational therapy, 1 at $1,500–$1,600 per year	1,558 33
Druggist, 1 at $1,200–$1,300 per year	1,259 60

Boston Sanatorium.

Engineer, supervising, 1 at $2,500–$2,600 per year	$2,559 73
Engineers, assistant, 4 at $39 per week	8,138 00
Firemen, 4 at $36 per week	7,512 00
Hospital employees, 108 (101) not exceeding $1,000 per year,	44,345 50
Housekeeper, 1 at $1,200–$1,300 per year	1,259 60
Foreman, working, 1 at $5.50 per day	1,658 50
Laboratory assistant, 1 at $1,200 per year	1,048 60
Laborers, 6 at $4.50–$5 per day	8,961 00
Nurses, superintendent, 1 at $1,370–$1,500 per year	1,445 83
Nurse, night supervisor, 1 at $1,090–$1,150 per year	1,125 00
Nurses, heads of wards, 9 at $960–$1,020 per year	8,955 00
Nurses, 28 at $900–$960 per year	24,000 00
Nurses, attendants, 3 at $480 to $540 per year	1,440 00
Nurses, male, 20 at $480 to $540 per year	6,705 00
Officer, resident medical, 1 at $3,500 per year	3,500 00
Officer, first assistant resident medical, 1 at $2,500 per year	2,500 00
Officers, assistant resident medical, 4 at $1,200 per year	4,800 00
Organist, 1 at $460 per year	460 00
Organist, 1 at $250 per year	250 00
Physician, first assistant, 1 at $2,000–$2,100 per year	2,059 68
Roentgenologist, 1 at $1,100–$1,200 per year	1,159 70
Social worker, 1 at $1,200–$1,300 per year	1,259 60
Stenographer, 1 at $1,600 per year	1,600 00
Stenographer, 1 at $940 to $1,000 per year	950 00
Supervisor, 1 at $1,250 per year	1,250 00
Surgeon, visiting dental, 1 at $1,500 per year	1,500 00
Surgical, assistant, 1 at $600 per year	600 00
Technician, X-ray, 1 at $1,000 to $1,100 per year	1,075 00
Technician, pathological, 1 at $1,000 per year	1,000 00
Telephone operator, 1 at $580 to $640 per year	585 00

Out-Patient Department.

Assistants to director, 2 at $700 per year	$1,400 00
Cleaners, 2 at $3 per day	1,878 00
Clerk, medical record, 1 at $1,050–$1,100 per year	1,079 17
Clerk, 1 at $1,040–$1,100 per year	1,075 00
Laryngologist, 1 at $1,200 per year	1,200 00
Laryngologist, assistant, 1 at $600 per year	600 00
Maids, nursing, 2 at $840 to $940 per year	1,880 00
Nurses, superintendent, 1 at $1,800–$1,900 per year	1,858 33
Nurse, supervisor, 1 at $1,600–$1,700 per year	1,658 33
Nurses, 34 at $1,600 per year	54,000 00
Nurse, attendant, 1 at $1,040–$1,100 per year	1,075 00
Orderly, 1 at $1,400–$1,500 per year	1,458 33
Pathologist, clinical, 1 at $1,400–$1,500 per year	1,458 33
Physician, second assistant, 1 at $1,400–$1,500 per year	1,458 33
Physicians, assistant, 15 at $450 per year	6,750 00
Social worker, 1 at $1,600 per year	1,600 00
Stenographer, 1 at $1,100–$1,200 per year	1,159 70
Stenographers, 2 at $1,000–$1,100 per year	2,150 00
	$257,786 51
TEMPORARY	$3,500 00
UNASSIGNED	$2,000 00

BUDGET DEPARTMENT.

Commissioner, 1 at $6,000 per year	$6,000 00
Secretary, 1 at $2,500–$2,600 per year	2,558 33
Clerk, 1 at $1,800–$1,900 per year	1,858 33
Stenographer-bookkeeper, 1 at $1,300 per year	267 21
	$10,683 87

BUILDING DEPARTMENT.

Commissioner, 1 at $6,000 per year	$6,000 00
Clerk of department, 1 at $3,500 per year	3,500 00
Architect, 1 at $1,900 per year	1,900 00
Chauffeur, 1 at $1,600 per year	1,600 00
Clerk and cashier, 1 at $2,400–$2,500 per year	2,459 93
Clerk, 1 at $2,100 per year	2,100 00
Clerk, 1 at $2,000 per year	2,000 00
Clerks, 4 at $1,800 per year	7,200 00
Clerks, 4 at $1,700 per year	6,800 00
Clerks, 2 at $1,600 per year	3,200 00
Clerk, 1 at $1,300–$1,400 per year	1,359 71
Clerk, 1 at $1,100–$1,200 per year	1,159 70
Clerk, 1 at $1,300 per year	1,246 50
Constables, 3 at $1,600 per year	4,800 00
Draughtsman, 1 at $2,100 per year	2,100 00
Draughtsman, 1 at $1,900 per year	1,900 00
Engineer, fire protection, 1 at $2,600 per year	2,600 00
Inspector, building, chief of plan division, 1 at $2,800 per year	2,800 00
Inspectors, building, construction engineers, 2 at $3,000 per year	6,000 00
Inspector, building, construction engineer, 1 at $2,700 per year	2,700 00
Inspectors, building, construction engineers, 2 at $2,600 per year	5,200 00
Inspector, building, chief of egress division, 1 at $2,800 per year	2,800 00
Inspector, building, chief of application division, 1 at $2,500 per year	2,500 00
Inspector, building, chief piling and concrete, 1 at $2,500 per year	2,500 00
Inspector, building, 1 at $2,500 per year	2,500 00
Inspectors, building, 19 at $2,300 per year	43,700 00
Inspectors. building, 2 at $2,000–$2,100 per year	4,119 36
Inspectors, building, 2 at $2,000 per year	2,389 28
Inspectors, elevator, 10 at $2,200 per year	22,000 00
Inspectors, gasfitting, 6 at $2,200 per year	13,200 00
Inspectors, gasfitting, 3 at $2,000–$2,100 per year	6,179 04
Inspector, gasfitting, 1 at $2,100–$2,200 per year	2,159 59
Inspectors, gasfitting, 2 at $1,900–$2,000 per year	3,919 76
Inspector, plumbing, 1 at $2,400 per year	2,400 00
Inspectors, plumbing, 12 at $2,300 per year	27,600 00
Inspector, plumbing, 1 at $2,000 per year	1,131 28
Inspector, tenement house, 1 at $2,000 per year	2,000 00
Inspector, zoning, 1 at $2,200 per year	2,200 00
Photographer and constable, 1 at $1,700 per year	1,700 00
Supervisor, construction, 1 at $3,400 per year	3,400 00
Supervisor, construction, chief of zoning division, 1 at $2,900 per year	2,900 00
Supervisor, elevators, 1 at $2,600 per year	2,600 00
Supervisor, gasfitting, 1 $2,600 per year	2,600 00

Building Department.

Supervisor, plumbing, 1 at $2,600 per year	$2,600 00
Telephone operator, 1 at $1,150–$1,250 per year	1,309 66
	$229,033 81
TEMPORARY	$711 36

BOARD OF EXAMINERS.

Board of examiners, 3 at $10 per day	$3,200 00
Clerk (clerk and cashier), 1 at $1,700 per year	1,700 00
	$4,900 00
TEMPORARY	$40 00

BOARD OF APPEAL.

Members of Board, 5 at $10 per day	$9,000 00
Secretary, 1 at $2 per hour	300 00
Stenographer and clerk, 1 at $1,600 per year	1,600 00
	$10,900 00
TEMPORARY	$40 00

CITY CLERK DEPARTMENT.

City Clerk, 1 at $7,000 per year	$7,000 00
Assistant city clerk, 1 at $5,500 per year	5,500 00
Chief clerk, 1 at $3,000 per year	3,000 00
Clerks, 2 at $2,400 per year	4,800 00
Clerk, 1 at $2,200 per year	2,200 00
Clerk, 1 at $1,900 per year	1,900 00
Clerk, 1 at $1,700–$1,800 per year	1,759 65
Clerk, 1 at $1,700 per year	1,700 00
Clerk, 1 at $1,600–$1,700 per year	1,659 54
Clerks, 8 at $1,600 per year	12,800 00
Clerks, 2 at $1,300–$1,400 per year	2,719 42
Clerk, 1 at $1,100–$1,200 per year	1,159 70
Clerks, 2 at $1,000–$1,100 per year	2,119 78
Messenger, 1 at $1,600 per year	1,600 00
	$49,918 09

CITY COUNCIL.

Members of the City Council, 22 at $1,500 per year	$33,000 00
City Messenger, 1 at $5,000 per year	5,000 00
Clerk of Committees, 1 at $5,000 per year	5,000 00
Secretary to City Council, 1 at $3,500 per year	3,500 00
Assistant city messenger, 1 at $3,000 per year	3,000 00
Second assistant clerk of committees, 1 at $2,500 per year,	2,500 00
Second assistant city messenger, 1 at $2,500 per year	2,400 00
Police officers, 3 at $200 per year	600 00
	$55,000 00
UNASSIGNED	$350 00

CITY PLANNING BOARD.

Secretary, 1 at $2,700–$2,800 per year	$2,759 75
Draughtsman, 1 at $2,100–$2,200 per year	2,159 59
Draughtsman, 1 at $1,900–$2,000 per year	1,959 88
Engineer, 1 at $2,500–$2,600 per year	2,559 73
Investigator, 1 at $2,500–$2,600 per year	2,559 73
Stenographer, 1 at $1,300–$1,400 per year	1,359 71
Stenographer (stenographer and bookkeeper), 1 at $1,200–$1,300 per year	1,259 60
	$14,617 99

COLLECTING DEPARTMENT.

Collector, 1 at $7,500 per year	$7,500 00
Bookkeeper and clerk, 1 at $2,700 per year	2,700 00
Cashier, 1 at $3,000 per year	3,000 00
Clerk, tax, 1 at $3,000 per year	3,000 00
Clerk, insolvency and real estate, 1 at $2,600–$2,700 per year	2,659 64
Clerk, tax sales, 1 at $2,300–$2,400 per year	2,359 82
Clerk, auditing, 1 at $2,200–$2,300 per year	2,259 70
Clerk, special assessment and liens, 1 at $1,800 per year	1,800 00
Clerk, 1 at $2,000 per year	2,000 00
Clerks, 6 at $1,900 per year	11,400 00
Clerk, 1 at $1,800–$1,900 per year	1,859 76
Clerks, 5 at $1,800 per year	9,000 00
Clerks, 4 at $1,700 per year	6,800 00
Clerk, 1 at $1,600 per year	1,600 00
Clerks, 2 at $1,500 per year	3,000 00
Clerks, 3 at $1,400–$1,500 per year	4,379 49
Clerk, 1 at $1,200–$1,300 per year	1,259 60
Clerks, 2 at $1,000–$1,100 per year	2,119 78
Constables, 5 at $1,600 per year	8,000 00
Constables, 2 at $1,500 per year	3,000 00
Deputy collectors and clerks, 19 at $2,100 per year	46,199 70
Teller, 1 at $2,800–$2,900 per year	2,859 87
Teller, 1 at $2,200 per year	2,200 00
	$130,957 36

UNASSIGNED	$14,000 00

ELECTION DEPARTMENT.

Chairman, 1 at $6,000 per year	$6,000 00
Commissioners, 3 at $5,000 per year	15,000 00
Assistants, 3 (1) at $2,700 per year	2,803 56
Executive clerk and assistant registrar, 1 at $2,500–$2,600 per year	2,559 73
Chief assistant registrar, 1 at $2,500–$2,600 per year	2,559 73
Deputy chief assistant registrars, 3 at $2,100 per year	6,300 00
Assistant registrars, 18 at $2,000 per year	36,000 00
Assistant registrars, 2 at $1,900–$2,000 per year	3,919 76
Assistant registrars, 8 at $1,800–$1,900 per year	14,878 08
Assistant registrars, 4 at $1,700–$1,800 per year	7,038 60
Assistant registrars, 4 at $1,600–$1,700 per year	6,638 16
Assistant registrars, 2 at $1,500–$1,600 per year	3,119 26
Clerk and stenographer, 1 at $1,300–$1,400 per year	1,359 71

Election Department.

Carpenters, 2 at $5.50 per day	$3,443 00
Carpenter, 1 at $5 per day	1,565 00
	$113,184 59
TEMPORARY	$66,642 50

FINANCE COMMISSION.

Chairman, 1 at $5,000 per year	$5,000 00
Consulting engineer, 1 at $6,000 per year	6,000 00
Counsel, 1 at $4,700 per year	4,700 00
Investigator, 1 at $2,800 per year	2,800 00
Shorthand reporter, 1 at $2,300 per year	2,300 00
Stenographer, 1 at $1,800 per year	1,800 00
Clerks, 2 at $20 per week	2,086 66
Case worker, 1 at $3,000 per year	3,000 00
Assistant supervisor of case workers, 1 at $1,800 per year	1,350 00
Case worker, 1 at $1,500 per year	1,500 00
Inspector, 1 at $36 per week	1,416 00
Stenographer, 1 at $20 per week	700 00
	$32,652 66

FIRE DEPARTMENT.

Administration Force.

Commissioner, 1 at $7,500 per year	$6,500 00
Chief Clerk, 1 at $2,700–$2,800 per year	2,759 75
Executive clerk, 1 at $2,700–$2,800 per year	2,759 75
Secretary and stenographer, 1 at $2,500–$2,600 per year	2,559 73
Medical examiner, 1 at $3,500 per year	3,500 00
Clerk, 1 at $1,800 per year	1,800 00
Clerks, 3 at $1,700 per year	5,100 00
Clerks, 2 at $1,600 per year	3,200 00
Clerk, 1 at $1,500 per year	1,500 00
Clerks, 2 at $1,400–$1,500 per year	2,919 66
Clerks, 2 at $1,200–$1,300 per year	2,519 20
Clerks, 2 at $1,000–$1,100 per year	2,119 78
Elevatorman and assistant janitor, 1 at $1,700 per year	1,700 00
Janitress (cleaner) 1 at $22–$18 per week	939 00

Fire Prevention.

Chief of bureau, 1 at $2,700–$2,800 per year	$2,759 75
Captain, 1 at $2,500 per year	2,500 00
Clerk, 1 at $2,000 per year	2,000 00
Constable, 1 at $1,600 per year	1,600 00

Bureau of Supplies and Repairs.

Chief in charge, 1 at $3,500 per year	3,500 00
Auto repairers, 16 at $5.50 per day	27,000 00
Auto trimmer and canvas worker, 1 at $5.50 per day	1,721 50
Chauffeur, 1 at $5.50 per day	1,721 50
Clerk, 1 at $2,100 per year	2,100 00
Engineer, 1 at $42 per week	2,191 00
Engineers, 11 at $2,100 per year	23,100 00
Engineer and architect, 1 at $2,500 per year	2,500 00
Engineers in charge, 6 at $2,300 per year	13,800 00
Engineers, motor squad, 13 at $2,200 per year	27,713 92
Engineers, high pressure, 3 at $43 per week	6,729 51

Fire Department (Bureau of Supplies and Repairs).

Firemen, 2 at $6 per day	$4,382 00
Foreman, hose and clothing, 1 at $2,300 per year	2,300 00
Foreman, auto repairers, 1 at $2,100 per year	2,100 00
Foreman, painters, 1 at $2,000 per year	2,000 00
Helpers, 7 at $4.75–$5 per day	10,614 91
Hose repairer, 1 at $5.25 per day	1,643 25
Hose repairer and carriage trimmer, 1 at $5.50 per day	1,721 50
Laborers, 4 at $4.50–$5 per day	6,662 00
Leading auto repairers, 3 at $6 per day	5,634 00
Mason, 1 at $7 per day	2,191 00
Master apparatus painter, 1 at $1,900 per year	1,900 00
Master carpenter, 1 at $2,100 per year	2,100 00
Master steamfitter, 1 at $2,200 per year	2,200 00
Mechanics, 31 at $5.50 per day	53,000 00
Motor apparatus engineer, 1 at $2,700 per year	2,700 00
Plumbers, 2 at $6 per day	3,756 00
Shop foreman, 1 at $2,700 per year	2,700 00
Storekeeper and property clerk, 1 at $2,300 per year	2,300 00
Superintendent, High Pressure, Marine and Water Service, 1 at $3,000 per year	3,000 00
Supervisor of motor apparatus, 1 at $2,900 per year	2,900 00
Vulcanizer and assistant storekeeper, 1 at $5.25 per day	1,643 25
Wheelwrights, 2 at $6 per day	3,756 00

Fire Alarm Branch.

Superintendent, 1 at $4,000 per year	$4,000 00
Assistant superintendent and chief operator, 1 at $3,200-$3,400 per year	3,319 59
Aide-to superintendent, 1 at $2,200 per year	2,200 00
Attendant and guide, 1 at $5.50 per day	1,721 50
Batteryman, 1 at $2,000 per year	2,000 00
Cable splicers, 3 (4) at $6.25 per day	7,037 50
Clerk, 1 at $2,000 per year	2,000 00
Custodian (assistant to custodian), 1 at $1,700–$1,800 per year	1,759 65
Foreman of construction, 1 at $2,800 per year	2,800 00
Foreman of construction, assistant, 1 at $2,300 per year	2,300 00
Inside wiremen, 5 at $6.10 per day	9,546 50
Instructor of telegraphy 1 at $2,500 per year	2,000 00
Laborer, 1 at $4.50–$5 per day	1,751 50
Linemen, 10 at $5.50 per day	17,215 00
Machinists, 3 at $5.50 per day	5,164 50
Machinist, 1 at $5.50 per day	1,721 50
Operator, supervising, 1 at $2,600 per year	2,600 00
Operators, principal, 3 at $2,500 per year	7,500 00
Operators, 3 at $2,300 per year	6,900 00
Operators, 2 at $2,200–$2,300 per year	4,519 40
Operators, assistant, 6 (9) at $1,600–$2,000 per year	12,940 12
Radio electrician, 1 at $6.10 per day	1,909 30
Repairers and linemen, 4 at $5.75 per day	7,199 00
Stockman (property clerk and storekeeper), 1 at $1,900–$2,000 per year	1,959 88

Fire Fighting Force.

Chief of department, 1 at $5,500 per year	$5,500 00
Assistant chief of department, 1 at $4,000 per year	4,000 00
Deputy chiefs, 6 at $4,000 per year	24,000 00
District chiefs, 30 at $3,500 per year	105,000 00
Captains, 75 at $2,500 per year	187,500 00
Lieutenants, 109 at $2,300 per year	250,700 00
Marine engineers, 3 at $2,200 per year	6,600 00

Fire Department (Fire Fighting Force).

Masters, 6 at $2,100 per year	$12,600 00
Engineers, 50 at $2,100 per year	105,000 00
Assistant engineers, 53 at $2,000 per year	106,000 00
Privates, 1,094 at $1,600 to $2,000 per year	2,098,000 00
Aides to chief, 2 at $2,300 per year	4,600 00
Aides to chief, 2 at $2,200 per year	4,400 00
Aides to Commissioner, 3 at $2,200 per year	6,600 00
	$3,314,582 90
TEMPORARY	$1,000 00
UNASSIGNED	$4,500 00

Wire Division.

Superintendent, 1 at $4,000 per year	$4,000 00
Chief inspector, 1 at $2,700 per year	2,700 00
Chief clerk, 1 at $2,400–$2,500 per year	2,459 93
Chauffeur, 1 at $1,600 per year	1,600 00
Clerk and cashier, 1 at $2,000 per year	2,000 00
Clerk and stenographer, 1 at $1,800 per year	1,800 00
Clerk, 1 at $1,400–$1,500 per year	1,459 83
Clerk, 1 at $1,100–$1,200 per year	1,159 70
Engineer, 1 at $2,200–$2,300 per year	2,259 70
Inspectors, 6 at $2,200–$2,300 per year	13,558 20
Inspectors, 4 at $2,200 per year	8,800 00
Inspectors, 7 at $2,100–$2,200 per year	15,117 13
Inspectors, 4 at $2,000–$2,100 per year	8,238 72
Inspectors, 5 at $1,900–$2,000 per year	9,799 40
Inspectors, 4 at $1,700–$1,800 per year	7,038 60
Inspectors, 4 at $1,600–$1,700 per year	6,638 06
Stenciller, 1 at $1,600 per year	1,600 00
Stenographer, 1 at $1,600 per year	1,600 00
Stenographer, 1 at $1,500 per year	1,500 00
Stenographer, 1 at $1,300–$1,400 per year	1,359 71
Telephone operator, 1 at $1,200 per year	716 60
	$95,405 58

HEALTH DEPARTMENT.

Commissioner, 1 at $7,500 per year	$7,500 00
Commissioner, deputy, 1 at $5,000 per year	5,000 00
Commissioner, deputy, 1 at $4,300 per year	4,300 00
Commissioner, deputy, 1 at $4,000 per year	4,000 00
Commissioner, deputy, 1 at $3,500 per year	3,500 00
Commissioners, deputy, 3 at $3,300 per year	9,900 00
Secretary, 1 at $3,000 per year	3,000 00
Bacteriologist, 1 at $2,100 per year	2,100 00
Bacteriologists, 2 at $1,900 per year	3,800 00
Bacteriologists, 2 at $1,500 per year	3,000 00
Caretaker, 1 at $1,800–$1,900 per year	1,859 76
Caretaker, assistant, 1 at $4.50–$5 per day	1,751 50
Caretakers, 18 at $4.50–$5 per day	31,500 00
Caretakers and laborers, 5 at $4.50–$5 per day	6,773 00
Chauffeur, 1 at $32 per week	1,669 33
Chauffeurs, 4 at $31 per week	6,468 68
Chemist, 1 at $3,000 per year	3,000 00
Chief, Bureau of Milk Inspection, 1 at $3,500 per year	3,500 00
Chief of Dairy Division, 1 at $3,500 per year	3,500 00
Cleaner, 1 at $4 per week	208 57

Health Department.

Clerk, 1 at $2,300 per year	$2,300 00
Clerks, 3 at $2,000 per year	6,000 00
Clerk, 1 at $1,900 per year	1,900 00
Clerks, 2 at $1,800 per year	3,600 00
Clerks, 4 at $1,700 per year	6,800 00
Clerks, 3 at $1,600 per year	4,800 00
Clerks, 5 at $1,500 per year	7,500 00
Clerks, 4 at $1,400–$1,500 per year	5,839 32
Clerks, 5 at $1,300–$1,400 per year	6,798 55
Clerks, 2 at $1,200–$1,300 per year	2,519 20
Clerks, 2 at $1,100–$1,200 per year	2,319 40
Collectors of samples 3 at $5 per day	5,475 00
Constables, 5 at $1,600 per year	8,000 00
Custodian, 1 at $4.50–$5 per day	1,751 50
Dentist, 1 at $1,400 per year	1,400 00
Dietitians, 2 at $1,500 per year	3,000 00
Firemen, 3 at $4.50–$5 per day	5,254 50
Helper, hospital, 1 at $16–$18 per week	897 00
Helper, laboratory, 1 at $1,100–$1,200 per year	1,159 70
Inspector, chief food, 1 at $2,500 per year	2,500 00
Inspector, chief sanitary, 1 at $2,500 per year	2,500 00
Inspector, dairy, supervisor of pasteurization, 1 at $2,500 per year	2,500 00
Inspectors, 80 at $1,500 to $2,100 per year	155,000 00
Inspector of pedlers, 1 at $2,000–$2,100 per year	2,059 68
Investigator, settlement, 1 at $1,800 per year	1,800 00
Investigator, 1 at $1,800 per year	1,800 00
Matrons, 10 at $20 per week	11,000 00
Media man, 1 at $1,600 per year	1,600 00
Media man, 1 at $1,500 per year	1,500 00
Media man, 1 at $1,400–$1,500 per year	1,459 73
Nurses, director of, 1 at $2,500 per year	2,500 00
Nurses, supervising, 6 at $1,800 per year	10,799 60
Nurses, 70 at $1,400 to $1,600 per year	108,000 00
Ophthalmologist, 1 at $2,000 per year	2,000 00
Police officers, 3 at $2,000 per year	6,000 00
Rat catchers, 2 at $4.50–$5 per day	3,503 00
Superintendent, hospital, 1 at $1,600 per year	1,600 00
Technical assistant (milk bacteriologist) 1 at $1,900 per year	1,900 00
Technical assistant, 1 at $1,800 per year	1,800 00
Veterinarian, 1 at $3,000 per year	3,000 00
Veterinarian, inspector of contagious diseases in animals, 1 at $2,500 per year	2,500 00
Visitor, 1 at $1,300–$1,400 per year	1,359 71
	$512,326 73
TEMPORARY	$3,000 00

HOSPITAL DEPARTMENT.

Superintendent, 1 at $7,000 per year	$7,000 00
Assistant superintendent, 1 at $4,500 per year	4,500 00
Physician, 1 at $5,500 per year	5,500 00
Physician, 1 at $4,500 per year	4,500 00
Physician, 1 at $4,200–$4,500 per year	3,625 00
Physicians, 1 (2) at $4,000 per year	6,388 97
Physicians, 5 (4) at $3,500 per year	15,409 52
Physicians, 1 (3) at $3,000 per year	6,583 30
Physician, 1 at $2,800 per year	2,800 00

Hospital Department.

Physicians, 7 (6) at $2,500 per year	$16,007 20
Physician, 1 at $2,300 per year	1,373 71
Physicians, 2 at $2,100 per year	4,200 00
Physicians, 4 (3) at $2,000 per year	6,805 56
Physicians, 6 (5) at $1,800 per year	9,724 92
Physicians, 3 at $1,500 per year	4,500 00
Physicians, 3 at $1,200 per year	3,600 00
Physicians, 6 at $1,000 per year	5,850 00
Physicians, 2 at $500 per year	950 00
Clerk, 1 at $1,700 per year	1,700 00
Clerk, 1 at $1,650 per year	1,650 00
Clerks, 4 at $30 per week	6,260 00
Clerk, 1 at $27 per week	1,408 50
Clerk, 1 at $1,400 per year	1,400 00
Clerks, 2 at $1,350 per year	2,700 00
Clerks, 5 at $25 per week	6,520 83
Clerks, 2 at $24–$25 per week	2,566 33
Clerks, 3 at $22–$24 per week	3,630 00
Clerk, 1 at $20–$22 per week	1,105 70
Clerks, 5 at $19–$21 per week	5,267 50
Clerks, 22 at $18–$20 per week	22,029 33
Clerks, 10 at $16–$18 per week	8,970 00
Clerks, 2 at $16 per week	997 33
Clerks and technicians, 18 at $12 per week	11,268 00
Technician, 1 at $2,000 per year	2,000 00
Technicians, 12 (11) at $25 per week	14,870 83
Technician, 1 at $24–$25 per week	1,283 17
Technician, 1 at $21 per week	1,095 00
Technicians, 3 (2) at $22–$24 per week	2,840 00
Technicians, 1 (2) at $20–$22 per week	1,971 33
Technician, 1 at $19–$21 per week	1,053 50
Technician, 1 at $18–$22 per week	1,063 67
Technician, 1 at $16–$18 per week	897 00
Hospital employee, 1 at $51–$54 per week	2,752 71
Hospital employees, 2 at $2,500 per year	4,870 00
Hospital employee, 1 at $2,300 per year	2,300 00
Hospital employees, 11 at $42 per week	23,219 00
Hospital employee, 1 at $41 per week	1,276 85
Hospital employees, 1 (2) at $40 per week	3,332 38
Hospital employees, 2 (1) at $39 per week	2,853 50
Hospital employee, 1 at $38 per week	1,982 33
Hospital employee, 1 at $37 per week	1,153 17
Hospital employees, 10 (9) at $36 per week	17,658 00
Hospital employees, 2 (1) at $35 per week	2,518 83
Hospital employees, 4 at $34 per week	7,093 86
Hospital employees, 17 (21) at $33 per week	33,379 50
Hospital employees, 3 (0) at $32 per week	2,016 00
Hospital employees, 1 (3) at $31 per week	3,549 51
Hospital employees, 2 at $1,600 per year	1,910 93
Hospital employees, 14 (13) at $30 per week	20,976 00
Hospital employees, 1 at $29 per week	903 14
Hospital employees, 2 at $1,500 per year	1,791 96
Hospital employees, 648, not exceeding $28 per week	521,085 68
Operating floor nurse, 1 at $110 per month	1,320 00
Head nurses, 2 (6) at $100 per month	5,200 00
Head nurses, 53 at $85 to $90 per month	53,000 00
Undergraduate nurses, 250 at $100 to $200 per year	35,000 00
Head carpenters and painters, 2 at $5.75 per day	3,599 50
Carpenters, painters and plumbers, 15 (16) at $5.50 day	26,851 00
Social service workers 9 at $1,300 per year	11,700 00
Social service worker, 1 at $1,200–$1,300 per year	1,259 60
Social service worker, 1 at $1,100–$1,200 per year	1,159 70

Hospital Department.

Social service workers, 3 at $1,000–$1,100 per year	$3,179 67
Social service worker, 1 at $1,000 per year	597 32
Supervisor of valuables, 1 at $1,800 per year	1,800 00
	$1,014,976 34
TEMPORARY	$38,000 00
UNASSIGNED	$10,000 00

INSTITUTIONS DEPARTMENT.

Central Office.

Commissioner, 1 at $7,500 per year	$7,300 00
Bookkeeper, 1 at $1,600 per year	1,600 00
Bookkeeper, 1 at $1,500 per year	1,500 00
Chauffeur, 1 at $30 per week	935 00
Clerk and investigator, 1 at $2,300 per year	2,300 00
Clerk and stenographer, 1 at $1,700–$1,800 per year	1,759 65
Clerks and stenographers, 2 at $1,200–$1,300 per year	2,519 20
Clerk and stenographer, 1 at $1,100–$1,200 per year	1,159 70
Clerk and stenographer, 1 at $1,000 per year	597 32
Fiscal agent, 1 at $2,300–$2,400 per year	2,359 82
Investigators, 2 at $1,900 per year	3,800 00
Matron (clerk), 1 at $1,400 per year	1,400 00
Officer (court officer), 1 at $1,800 per year	1,800 00
Registrar, 1 at $3,500 per year	3,500 00
Settlement examiner and clerk, 1 at $2,000 per year	2,000 00
Transportation officers, 2 at $1,700 per year	3,400 00
Visitor, 1 at $1,700 per year	1,700 00
Visitor, 1 at $1,300–$1,400 per year	1,359 71
	$40,990 40
TEMPORARY	$700 00

Boston Almshouse and Hospital.

Superintendent, 1 at $4,000 per year	$4,000 00
Baker, 1 at $1,400–$1,500 per year	1,459 83
Carpenters, 2 at $1,200–$1,300 per year	2,519 20
Chaplains, 2 at $800 per year	1,600 00
Chef, 1 at $1,800 per year	1,075 05
Chief clerk, 1 at $1,650 per year	1,650 00
Clerk, 1 at $1,150 per year	1,134 98
Dentist, 1 at $15 per day	1,575 00
Dental hygienist, 1 at $1,100–$1,200 per year	1,159 70
Dietitian, administrative, 1 at $1,250 per year	1,250 00
Druggist, 1 at $1,500–$1,600 per year	1,559 63
Electrician, 1 at $1,700 per year	1,700 00
Engineer, chief, 1 at $1,900–$2,000 per year	1,959 88
Engineers, 5 at $39 per week	8,607 50
Firemen, 4 at $36 per week	6,260 00
General mechanic, 1 at $1,200–$1,300 per year	1,259 60
Institutions employees, 125 not exceeding $1,200 per year	74,999 80
Internes, 6 at $600 per year	3,600 00
Meatcutter, 1 at $1,300 per year	1,300 00
Nurses, superintendent of, 1 at $2,200–$2,300 per year	2,259 70
Nurses, assistant superintendent of, 1 at $1,400–$1,500 per year	1,459 83

Institutions Department (Boston Almshouse and Hospital).

Nurses, teacher of, 1 at $1,300 per year	$1,300 00
Nurses, head, 23 at $1,080–$1,200 per year	26,000 00
Supervisors, hospital (nurses, supervisors of) 5 at $1,200–$1,300 per year	6,298 00
Nurse, operating room, 1 at $1,200–$1,300 per year	1,259 60
Nurses, pupil, 50 at $300 per year	2,777 25
Nurses, student, 45 at $600 per year	14,338 00
Organist, 1 at $850–$900 per year	879 82
Organist, 1 at $425–$450 per year	439 91
Painter, 1 at $1,050–$1,200 per year	1,139 34
Pathologist, 1 at $2,800 per year	2,800 00
Pathological technician, 1 at $900–$1,000 per year	959 78
Physician, resident, 1 at $2,400–$2,500 per year	2,459 93
Physician, first assistant resident, 1 at $2,000–$2,100 per year	2,059 68
Physician, assistant, 1 at $1,200 per year	1,200 00
Physician, 1 at $700 per year	700 00
Radiologist, 1 at $950 per year	950 00
Stenographer, 1 at $1,150–$1,200 per year	1,179 65
Stenographer, 1 at $850–$900 per year	879 82
Stenographer and clerk, 1 at $900–$950 per year	929 67
Storekeeper, 1 at $1,100–$1,300 per year	1,219 49
Supervisor of mechanics, 1 at $1,600–$1,800 per year	1,719 33
Teacher, occupational therapy, 1 at $1,500 per year	1,000 00
X-Ray technician, 1 at $1,050–$1,150 per year	1,109 64
	$195,988 61
TEMPORARY	$2,400 00
UNASSIGNED	$800 00

Child Welfare Division.

Commissioner, deputy, 1 at $3,500 per year	$3,500 00
Agent, 1 at $2,400 per year	2,400 00
Clerk and stenographer, 1 at $1,200–$1,300 per year	1,259 60
Clerk and stenographer, 1 at $1,400–$1,500 per year	1,459 73
Matron and visitor (matron and storeroom attendant), 1 at $1,500–$1,300 per year	776 39
Matron and attendant, 1 at $1,150 per year	1,150 00
Matron, 1 at $1,100 per year	1,100 00
Visitor, 1 at $1,700–$1,800 per year	1,759 65
Visitor, 1 at $1,600–$1,700 per year	1,659 54
Visitors, 2 at $1,500–$1,600 per year	1,559 63
Visitor and assistant agent, 1 at $1,800–$1,900 per year	1,859 77
	$18,484 31
TEMPORARY	$925 00
UNASSIGNED	$100 00

Steamer "George A. Hibbard."

Captain, 1 at $2,000 per year	$2,000 00
Deckhands, 6 at $1,000–$1,100 per year	6,359 34
Engineer, chief, 1 at $1,800 per year	1,800 00
Engineer, assistant, 1 at $1,600 per year	1,600 00
Firemen, 2 at $1,000–$1,100 per year	2,119 78

Institutions Department (Steamer "George A. Hibbard").

Mate (mate and captain), 1 at $1,700–$1,900 per year	$1,819 44
Watchman, 1 at $900 per year	900 00
	$16,598 56
TEMPORARY	$500 00
UNASSIGNED	$50 00

LAW DEPARTMENT.

Corporation counsel, 1 at $9,000 per year	$9,000 00
Assistant corporation counsel, 1 at $7,500 per year	7,500 00
Assistant corporation counsels, 2 at $4,500 per year	9,000 00
Assistant corporation counsels, 3 at $4,000 per year	12,000 00
Assistant corporation counsels, 4 at $3,500 per year	14,000 00
Assistant docket clerk, 1 at $22–$24 per week	1,210 00
Claim agent, 1 at $2,500 per year	2,500 00
Clerk, 1 at $18-$20 per week	1,001 33
Conveyancer, 1 at $4,500 per year	4,500 00
Conveyancer, 1 at $3,500 per year	3,500 00
Messenger and docket clerk, 1 at $1,800 per year	1,800 00
Special investigator, 1 at $2,500 per year	2,500 00
Stenographers, 2 at $1,700–$1,800 per year	3,519 30
Stenographers, 2 at $27–$29 per week	2,941 66
Stenographer, 1 at $1,200–$1,300 per year	1,259 60
Telephone operator, 1 at $1,150–$1,250 per year	1,209 54
	$77,441 43
TEMPORARY	$2,500 00

LICENSING BOARD.

Chairman, 1 at $4,000 per year	$4,000 00
Commissioners, 2 at $3,500 per year	7,000 00
Secretary, 1 at $3,000 per year	3,000 00
Clerk, 1 at $2,200 per year	2,200 00
Clerks, 3 at $2,000 per year	6,000 00
Stenographer, 1 at $2,000 per year	2,000 00
Stenographer, 1 at $1,800 per year	1,800 00
	$26,000 00
TEMPORARY	$1,275 00

MARKET DEPARTMENT.

Superintendent, 1 at $4,000 per year	$3,594 62
Clerk and deputy superintendent, 1 at $2,100 per year	2,100 00
Laborers, 2 at $4.50–$5 per day	3,004 00
Matron, 1 at $18–$20 per week	1,001 33
Messenger, 1 at $1,600 per year	1,600 00
Watchmen, 2 at $1,500-$5 per day	3,088 34
	$14,388 29

MAYOR'S OFFICE.

Mayor, 1 at $20,000 per year	$20,000 00
Secretary, 1 at $6,000 per year	6,000 00
Assistant secretary, 1 at $3,300 per year	3,150 00
Assistant secretaries, 2 at $3,000 per year	5,000 00
Assistant secretary, 1 at $2,500–$2,700 per year	2,600 00
Chauffeur, 1 at $2,500 per year	2,500 00
Chief clerk, 1 at $3,500 per year	3,300 00
Chief, Licensing Division, 1 at $3,500 per year	3,500 00
Clerk, Licensing Division, 1 at $2,500 per year	2,500 00
Clerk, 1 at $2,500 ($1,800) per year	1,751 48
Clerk, 1 at $2,000 ($1,700) per year	1,646 44
Clerk, 1 at $1,200–$1,400 per year	1,266 66
Messenger, 1 at $1,200 per year	1,050 00
Stenographer, 1 at $2,500 ($1,700) per year	1,636 85
Stenographer, 1 at $1,700 per year	1,015 26
Telephone operator, 1 at $1,700 per year	1,700 00
	$58,616 69
TEMPORARY	$1,500 00

PARK DEPARTMENT.

Chairman, 1 at $7,000 per year	$7,000 00
Deputy commissioner, 1 at $4,200 per year	4,200 00
Secretary and chief clerk, 1 at $3,500 per year	3,500 00
Chief engineer, 1 at $3,200 per year	3,200 00
Curator, 1 at $2,500–$2,600 per year	2,559 73
Superintendent of Parks, 1 at $3,000 per year	3,000 00
Physical director, 1 at $2,600 per year	2,600 00
Assistant physical director, 1 at $2,200 per year	2,200 00
Advisor on animals, 1 at $1,500 per year	1,500 00
Assistant engineers, 2 at $2,300 per year	4,600 00
Bookkeeper and stenographer, 1 at $1,800 per year	1,800 00
Bookkeeper and stenographer, 1 at $1,500 per year	1,500 00
Clerk and stenographer, 1 at $1,800 per year	1,800 00
Clerks and stenographers, 3 at $1,700 per year	4,800 00
Clerks and stenographers, 5 at $1,600 per year	7,900 00
Collector, 1 at $1,800 per year	1,500 00
Chief carpenter, 1 at $1,900 per year	1,900 00
Chief custodian, 1 at $1,700–$1,800 per year	1,759 65
Chief engineer, aquarium, 1 at $40 per week	2,086 67
Chief inspector, construction, 1 at $2,000 per year	2,000 00
Chief inspector, moth work, 1 at $1,800–$1,900 per year	1,859 76
Chauffeurs, 9 (7) at $30 per week	12,215 00
Custodians, 18 at $1,700–$1,800 per year	31,000 00
Custodians, 2 at $1,500–$5 per day	3,078 34
Director, aquarium, 1 at $2,100–$2,200 per year	1,800 00
Draughtsman, 1 at $1,900–$2,000 per year	1,959 88
Draughtsman and transitman (assistant engineer), 1 at $1,800–$1,900 per year	1,859 76
Electrician, 1 at $5.60 per day	1,752 80
Elephant attendant, 1 at $1,600–$1,700 per year	1,659 54
Elephant attendant, 1 at $30 per week	1,565 00
Engineers in charge, 5 at $39 per week	10,172 50
Engineers in charge, 8 at $38 per week	15,858 64
Engineers, 3 at $36 per week	5,634 00
Firemen, 6 at $36 per week	11,268 00
Foremen, 11 at $2,200 per year	24,200 00
Foremen, 2 at $2,100–$2,200 per year	4,319 18

Park Department.

Foreman, 1 at $1,800–$1,900 per year	$1,859 76
Forester, 1 at $2,100–$2,200 per year	2,159 59
Gardeners, mechanics, etc., 68 (70) at $5.50 per day	115,794 95
Gardeners, mechanics, etc., 45 at $5 per day	70,000 00
Greenkeeper, 1 at $2,100–$2,200 per year	2,159 59
Head matrons, 2 at $1,400 per year	2,800 00
Inspectors, 3 at $1,800 per year	5,400 00
Laborers, mechanics, etc., 336 at $4.50–$5 per day	453,170 00
Matron in charge, 1 at $22 per week	1,147 67
Matrons, plant cleaners, etc., 130 at $20 per week	132,700 00
Matrons, plant cleaners, etc., 29 at $3.33⅓ per day	15,180 34
Pianists and matrons, 12 at $20 per week	12,519 96
Physical instructors, 11 at $1,800–$1,900 per year	20,457 36
Rodman, 1 at $1,300–$1,400 per year	1,242 05
Storekeeper and property clerk, 1 at $2,100–$2,200 per year,	2,159 59
Subforeman, 2 (3) at $1,800 per year	4,675 05
Subforemen of mechanics, 1 at $1,800 per year	1,800 00
Swimming instructors, 6 at $1,700–$1,800 per year	10,557 90
Telephone operator and complaint clerk, 1 at $1,350–$1,450 per year	1,409 77
Telephone operator, 1 at $22–$25 per week	1,241 17
Transitman (assistant engineer), 1 at $2,000–$2,100 per year	2,059 68
Transitman, 1 at $1,700–$1,800 per year	1,759 65
Zoo attendants, 12 at $5 per day	18,780 00
	$1,072,642 53
TEMPORARY	$55,000 00
UNASSIGNED	$5,000 00

Cemetery Division.

Superintendent, 1 at $3,000 per year	$3,000 00
Bookkeeper and stenographer, 1 at $1,400–$1,500 per year,	1,459 83
Bookkeeper and stenographer, 1 at $1,000–$1,100 per year,	1,059 89
Cemetery keeper, 1 at $1,800 per year	1,800 00
Clerk and stenographer, 1 at $2,200 per year	2,200 00
Clerk and stenographer, 1 at $1,700 per year	1,700 00
Custodian, 1 at $2,000 per year	2,000 00
Custodians, 2 at $1,800 per year	3,600 00
Custodians and cemetery keepers, 5 at $5 per day	7,824 90
Engineer, 1 at $6 per day	1,878 00
Foreman, 1 at $5.50 per day–$1,800 per year	1,768 05
Head gardener, 1 at $33 per week–$1,800 per year	1,768 05
Gardeners, treemen, etc., 12 at $5 per day	18,780 00
Laborers, etc., 41 at $4.50–$5 per day	55,000 00
Matrons, 2 at $20 per week	2,086 66
Sexton, 1 at $33 per week	1,721 50
Stonecutter, 1 at $5.50 per day	1,721 50
Stonemason, 1 at $5.50 per day	1,721 50
Tool sharpener, 1 at $5.50 per day	1,721 50
	$112,811 38
TEMPORARY	$12,000 00
UNASSIGNED	$3,000 00

POLICE DEPARTMENT.

Administration Force.

Commissioner, 1 at $8,000 per year	$8,000 00
Secretary, 1 at $5,000 per year	5,000 00
Assistant property clerk, 1 at $3,000 per year	3,000 00
Clerks, 2 at $3,200–$3,300 per year	3,291 62
Clerk, 1 at $3,200 per year	3,200 00
Clerk, 1 at $2,600 per year	2,600 00
Clerks, 2 at $2,300 per year	4,600 00
Clerk, 1 at $2,300 per year	2,200 00
Clerk, 1 at $2,000 per year	2,000 00
Clerk, 1 at $1,850 per year	1,850 00
Clerk, 1 at $1,800 per year	1,800 00
Clerk, 1 at $1,750 per year	1,750 00
Clerk, 1 at $1,700 per year	1,700 00
Clerks, 4 at $1,650 per year	6,600 00
Clerk, 1 at $1,500 per year	1,500 00
Clerk, 1 at $1,380–$1,480 per year	1,471 35
Clerks, 2 at $1,350–$1,450 per year	2,883 18
Clerk, 1 at $1,300–$1,400 per year	1,391 53
Clerk, 1 at $1,000–$1,100 per year	1,091 72
Clerk, 1 at $900–$1,000 per year	969 65
Clerk, 1 at $1,000 per year	1,000 00
Stenographer, 1 at $3,000–$3,100 per year	3,041 74
Stenographer, 1 at $1,900–$2,000 per year	1,800 00
Stenographer, 1 at $1,900 per year	1,900 00
Stenographer, 1 at $1,800 per year	1,800 00
Stenographer, 1 at $1,500 per year	1,500 00
Stenographer, 1 at $1,400 per year	1,400 00
Stenographer, 1 at $1,300–$1,400 per year	1,391 53
Stenographer, 1 at $1,300 per year	1,300 00
Stenographer, 1 at $1,110–$1,210 per year	1,201 73
Stenographers, 3 at $1,060–$1,160 per year	3,404 29
Stenographer, 1 at $750 per year	750 00
Telephone operator, 1 at $1,700 per year	1,700 00
Telephone operators, 2 at $1,400 per year	2,800 00

Uniformed Force.

Superintendent, 1 at $7,000 per year	$7,000 00
Deputy superintendent, 1 at $4,025 per year	4,025 00
Deputy superintendents, 2 at $4,000 per year	8,000 00
Chief inspector, 1 at $3,800 per year	3,800 00
Captains, 31 at $3,500 per year	108,000 00
Inspector, 1 at $2,525 per year	2,525 00
Inspectors, 35 at $2,500 per year	86,000 00
Lieutenants, 3 at $2,525 per year	7,575 00
Lieutenants, 42 at $2,500 per year	103,000 00
Sergeants, 6 at $2,325 per year	13,950 00
Sergeants, 164 at $2,300 per year	370,000 00
Patrolmen, 2,029 at $1,600–$2,025 per year	3,440,000 00

Signal Service Force.

Director, 1 at $3,350 per year	$3,350 00
Driver and chauffeur, 1 at $1,600 per year	1,600 00
Foreman of linemen, 1 at $2,200 per year	2,200 00
Lineman and cable splicer, 1 at $2,000 per year	2,000 00
Linemen, 4 at $1,900 per year	7,600 00
Lineman, 1 at $1,600–$1,700 per year	1,680 12
Mechanicians, 2 at $2,000 per year	4,000 00
Painter and groundman, 1 at $1,800 per year	1,800 00
Signalmen, 6 at $2,000 per year	12,000 00

Police Department.

Miscellaneous.

Chauffeurs, 2 at $1,500–$1,600 per year	$3,176 29
Chauffeur, 1 at $1,500 per year	1,400 00
Elevator operators, 4 at $1,400 per year	4,909 66
Engineer, chief, 1 at $2,600 per year	2,600 00
Engineer, first assistant, 1 at $2,088 per year	2,088 00
Engineer, second assistant, 1 at $2,038 per year	2,038 00
Firemen, marine, 8 at $1,877.21 per year	15,017 68
Firemen, stationary, 5 at $1,600 per year	6,815 84
Foreman of stable, 1 at $1,800 per year	1,800 00
Hostlers, 13 at $1,400–$1,486.06 per year	19,224 01
Janitors, 2 at $1,700 per year	3,400 00
Janitors, 29 at $1,400–$1,500 per year	42,410 26
Janitor, assistant, 1 at $21.60 per week	1,126 80
Janitor, assistant, 1 at $14.40 per week	751 20
Janitresses, 16 at $1,039 per year	16,624 00
Janitress, 1 at $939 per year	939 00
Matron, House of Detention, chief, 1 at $1,700 per year	1,700 00
Matron, House of Detention, assistant chief, 1 at $1,500 per year	1,500 00
Matrons, House of Detention, assistants, 3 at $1,300 per year	3,900 00
Matron, station house, 1 at $720 per year	720 00
Matrons, station house, 2 at $400 per year	800 00
Matron, station house, 1 at $300 per year	300 00
Matron, station house, 1 at $250 per year	250 00
Mechanic, 1 at $1,900–$2,000 per year	1,991 70
Painters, 4 at $1,564.29–$1,720.71 per year	6,797 58
Repairman, 1 at $1,400–$1,500 per year	1,446 12
Repairman, 1 at $1,400 per year	1,400 00
Scrubwomen, 2 at $900 per year	1,800 00
Steamfitter, 1 at $1,600 per year	1,600 00
Superintendent of building, 1 at $2,500–$2,600 per year	2,569 01
Superintendent of building, 1 at $2,500 per year	1,883 75
Superintendent of repair shop, 1 at $2,000–$2,100 per year,	2,091 33
Tailor, 1 at $1,600–$1,700 per year	1,691 36
	$4,428,755 05
TEMPORARY	$1,461 00
UNASSIGNED	$586 00

PUBLIC BUILDINGS DEPARTMENT.

Superintendent, 1 at $4,500 per year	$4,500 00
Chief clerk, 1 at $3,500 per year	3,500 00
Carpenters, 2 at $6 per day	3,756 00
Cleaners and assistant janitresses, 89 at $18 per week	81,938 86
Cleaner, 1 at $14 per week	730 33
Cleaner, 1 at $24 per month	288 00
Clerk, 1 at $2,200–$2,300 per year	2,259 70
Clerk, 1 at $1,900 per year	1,134 84
Clerk and stenographer, 1 at $1,700 per year	1,700 00
Clerk and stenographer, 1 at $1,500 per year	1,500 00
Custodian, 1 at $2,000 per year	2,000 00
Driver, chief, 1 at $33 per week	1,721 50
Drivers, 4 at $30 per week	6,260 00
Elevator operator, chief, 1 at $1,700–$1,800 per year	1,759 65
Elevatorman (custodian), 1 at $1,600 per year	955 46

Public Buildings Department.

Elevatormen, 10 at $28–$30 per week	$15,800 00
Engineer, chief, 1 at $45–$50 per week	2,502 14
Engineers and assistant engineers, 4 at $42 per week	8,764 00
Engineers, 2 at $6.50 per day	4,069 00
Firemen and oilers, 14 at $6 per day	26,292 00
Furniture polisher, 1 at $6 per day	1,878 00
Furniture polisher, 1 at $5.50 per day	1,721 50
Inspector of metal work (inspector), 1 at $2,400 per year	2,400 00
Wire inspector and electrician (inspector and electrician), 1 at $6.90 per day,–$2,300 per year	2,243 11
Inspector, 1 at $2,200–$2,300 per year	2,259 70
Inspector of heat control (inspector), 1 at $2,100–$2,200 per year	2,159 59
Janitors, superintendent of, 1 at $2,300–$2,400 per year	2,359 82
Janitor, chief, 1 at $2,000 per year	2,000 00
Janitor, assistant chief, 1 at $1,600 per year	1,600 00
Janitors and custodians, 12 at $1,700–$1,800 per year	21,115 80
Janitor and custodian, 1 at $1,600–$1,700 per year	1,659 54
Janitor (storekeeper), 1 at $1,600 per year	955 46
Janitors, laborers, etc., 34 at $4.50–$5 per day	50,000 00
Janitor, 1 at $10 per week	521 67
Janitor, 1 at $22 per month	264 00
Locksmith, 1 at $5.50 per day	1,721 50
Matrons, 7 at $20 per week	7,303 31
Steamfitter, 1 at $6 per day	1,878 00
Telephone operator, chief, 1 at $28 per week	1,460 67
Telephone operators, 10 at $25 per week	13,041 70
Washer, towel, 1 at $15 per week	782 50
Washers, towel, 4 (2) at $14 per week	1,577 32
Washer, towel, 1 at $13 per week	678 17
	$293,012 84
TEMPORARY	$1,174 00
UNASSIGNED	$1,275 00

PUBLIC WELFARE DEPARTMENT.

Central Office.

Secretary, 1 at $4,000 per year	$4,000 00
Chief visitor, 1 at $2,600–$2,700 per year	2,659 64
Bookkeeper, 1 at $2,200–$2,300 per year	2,259 70
Clerk and stenographer, 1 at $1,200–$1,300 per year	1,259 60
Clerk, 1 at $1,700 per year	1,700 00
Clerks, 2 at $1,600 per year	3,200 00
Clerk, 1 at $1,500 per year	1,500 00
Clerk, 1 at $1,400–$1,500 per year	1,459 83
Clerk, 1 at $1,350–$1,450 per year	1,409 77
Clerk, 1 at $1,300–$1,400 per year	1,359 71
Clerk, 1 at $1,100–$1,200 per year	1,159 70
Clerks, 5 at $1,000–$1,100 per year	5,299 45
Clerks, 3 at $900–$1,100 per year	3,058 71
Clerks, 2 at $900–$1,000 per year	1,919 56
Clerks, 3 at $1,000 per year	1,791 96
Clerks, 3 at $900 per year	1,799 98
Firemen, 2 at $29–$30 per week	2,479 00
Janitor, 1 at $30.35 per week	1,582 54
Laborer, 1 at $5 per day	935 00
Paymaster, 1 at $1,800 per year	1,800 00

Public Welfare Department (Central Office).

Settlement visitor, 1 at $3,000 per year	$3,000 00
Visitors, 9 at $2,200 per year	19,800 00
Visitors, 2 at $2,000–$2,100 per year	4,119 36
Visitors, 2 at $1,800–$1,900 per year	3,719 52
Visitor, 1 $1,800 per year	1,800 00
Visitor, 1 $1,700– $1,800 per year	1,759 65
Visitor, 1 at $1,600–$1,700 per year	1,659 54
Visitor, 1 at $1,500–$1,700 per year	1,624 09
Visitors, 2 at $1,600 per year	1,910 82
	$82,027 13
TEMPORARY	$2,500 00

Temporary Home.

Matron, 1 at $840–$900 per year	$875 00
Assistant matron, 1 at $720–$780 per year	755 00
Night matron, 1 at $660–$720 per year	695 00
Matron's assistant, 1 at $660–$720 per year	695 00
House maid, 1 at $540 per year	315 00
	$3,335 00
TEMPORARY	$130 00

Wayfarers' Lodge.

Superintendent, 1 at $2,000 per year	$2,000 00
Assistant superintendent, 1 at $1,600 per year	1,600 00
Laborer, 1 at $4,50–$5 per day	1,502 00
Physician, 1 at $600 per year	600 00
	$5,702 00
TEMPORARY	

PUBLIC WORKS DEPARTMENT.

Central Office.

Commissioner, 1 at $9,000 per year	$9,000 00
Secretary and chief clerk, 1 at $4,000–$4,200 per year	4,119 47
Assistant chief clerk, 1 at $3,000–$3,100 per year	3,059 57
Assistant chief clerk, 1 at $2,200–$2,300 per year	2,259 70
Assistant engineer, 1 at $4,000 per year	2,333 33
Blueprinters, 3 at $1,600 per year	4,800 00
Cement tester, 1 at $2,000 per year	2,000 00
Cement tester, assistants to, 2 at $1,600 per year	3,200 00
Chauffeur, 1 at $32 per week	1,669 33
Civil service clerk, 1 at $2,600–$2,700 per year	2,659 64
Clerk, 1 at $2,300–$2,400 per year	2,359 82
Cashier-clerk, 1 at $2,200–$2,300 per year	2,259 70
Clerks, 3 at $2,100 per year	6,300 00
Clerk, 1 at $2,000 per year	2,000 00
Clerks, 4 at $1,900 per year	7,600 00
Clerks, 7 at $1,800 per year	12,600 00
Clerk, 1 at $1,800–$1,600 per year	1,365 82
Clerks, 2 at $1,700 per year	3,400 00
Clerks, 2 at $1,500 per year	3,000 00
Clerk, 1 at $1,450–$1,300 per year	1,293 30
Clerks, 2 at $1,300 per year	2,438 85
Clerk, 1 at $1,000 per year	1,000 00

Public Works Department (Central Office).

Clerk, 1 at $800–$1,000 per year	$919 46
Clerk and stenographer, 1 at $1,600 per year	1,600 00
Contract clerk, 1 at $2,500–$2,600 per year	2,559 73
	$85,797 72

Bridge Service

Division engineer, 1 at $5,000 per year	$3,750 00
Clerk, executive, 1 at $2,100 per year	2,100 00
Clerk, 1 at $1,300–$1,400 per year	1,359 71
Chauffeurs, 4 at $30 per week	6,205 00
Draughtsman, architectural, 1 at $2,000 per year	2,000 00
Draughtsman, senior, design, 1 at $2,300 per year	1,900 00
Draughtsman, senior, 1 at $1,900–$2,000 per year	1,500 00
Draughtsmen, 2 at $1,700–$1,800 per year	2,700 00
Drawtenders, 14 at $1,900–$2,000 per year	27,400 00
Drawtenders, first assistant, 28 at $1,700–$1,800 per year	49,200 00
Drawtenders, assistant, 91 at $1,600–$1,700 per year	150,000 00
Electrician, 1 at $6.10 per day	1,909 30
Engineer, assistant, 1 at $3,300 per year	3,000 00
Engineer, assistant, 1 at $3,000 per year	2,400 00
Engineer, assistant, 1 at $2,900–$3,000 per year	2,350 00
Engineer, senior, 1 at $2,500–$2,600 per year	1,950 00
Engineer, senior, 1 at $2,400–$2,500 per year	1,850 00
Engineer, junior (senior), 1 at $2,300–$2,400 per year	1,800 00
Engineer, junior, 1 at $2,200–$2,300 per year	1,750 00
Engineers, junior, 2 at $2,100–$2,200 per year	3,300 00
Engineer, junior, 1 at $1,900–$2,100 per year	1,600 00
Foreman, 1 at $2,200 per year	2,200 00
Inspectors, 3 at $2,000 per year	4,531 90
Laborers, janitors, etc., 10 at $4.50–$5 per day	15,000 00
Mechanics, 18 at $5.50 per day	30,900 00
Medical inspector, 1 at $1,100–$1,200 per year	200 00
Rodman, 1 at $1,300–$1,400 per year	1,050 00
Rodman, 1 at $1,100 per year	800 00
Subforemen, 3 at $6 per day	5,634 00
Supervisor of Bridges, 1 at $3,100–$3,200 per year	3,158 33
Transitmen, 2 at $1,900 per year	2,950 00
Transitman, 1 at $1,700 per year	1,500 00
Transitmen, 2 at $1,700–$1,800 per year	2,700 00
Transitman, 1 at $1,500–$1,600 per year	1,559 63

BOSTON AND CAMBRIDGE BRIDGES.

Bridge caretaker, 1 at $14.50–$16 per week	$803 17
Bridge caretakers, 3 at $13.50–$15 per week	2,253 00
Clerk, 1 at $200 per year	200 00
Clerk, 1 at $50 per year	50 00
Custodian, 1 at $800–$850 per year	829 77
Drawtender, 1 at $950–$1,000 per year	879 94
Drawtenders, assistant, 7 at $800–$850 per year	5,808 39
	$353,132 14
TEMPORARY	$17,000 00
UNASSIGNED	$7,000 00

Ferry Service

Division engineer, 1 at $5,000 per year	$1,250 00
Captains, 12 at $46 per week	28,796 04
Cashier, 1 at $2,100 per year	2,100 00

Public Works Department (Ferry Service).

Chauffeur, 1 at $30 per week	$429 00
Clerk, 1 at $1,400–$1,500 per year	1,459 83
Deckhands, 26 at $4.75–$5 per day	39,871 00
Electrician, 1 at $6.10 per day	1,909 30
Engineers, 12 at $45 per week	28,100 00
Gatemen, 16 at $5.25 per day	26,200 00
General foreman, 1 at $3,100–$3,200 per year	3,159 69
Joiner, 1 at $2,000 per year	2,000 00
Laborers, janitors, etc., 15 at $4.50–$5 per day	22,000 00
Mechanic, 1 at $2,000 per year	2,000 00
Mechanics, 16 at $5.50 per day	25,000 00
Medical inspector, 1 at $1,100–$1,200 per year	100 00
Oilers and firemen, 46 at $6 per day	84,500 00
Pipe fitters' helper, 1 (0) at $4.75 per day	598 50
Quartermasters, 12 at $6 per day	22,940 21
Scrubwomen, 8 at $18 per week	7,512 00
Ship carpenter, 1 at $2,000 per year	2,000 00
Stockkeeper, 1 at $1,600 per year	1,600 00
Tollmen, 13 at $5.50 per day	22,300 00
	$325,825 57
TEMPORARY	$22,000 00
UNASSIGNED	$7,000 00

Lighting Service.

Division engineer, 1 at $5,000 per year	$1,250 00
Clerk, 1 at $2,200–$2,300 per year	2,259 70
Inspector, 1 at $1,800 per year	1,800 00
Stenographer and clerk, 1 at $1,600 per year	1,600 00
	$6,909 70

Paving Service.

Division engineer, 1 at $5,000 per year	$4,700 00
Asphalt tester, 1 at $2,000 per year	2,000 00
Boy, 1 at $540–$800 per year	695 29
Cement finishers, 9 at $6 per day	7,000 00
Chauffeurs, 2 at $30 per week	3,130 00
Chauffeurs, head, 4 at $1,800 per year	7,200 00
Chemist, 1 at $2,300–$2,400 per year	300 00
Clerk, executive, 1 at $2,500–$2,600 per year	2,559 73
Clerk, 1 at $2,300 per year	2,300 00
Clerk and stenographer, 1 at $2,200–$2,300 per year	2,259 70
Clerk, 1 at $2,000 per year	2,000 00
Clerk, 1 at $1,800–$2,000 per year	1,919 56
Clerks, 2 at $1,700 per year	3,400 00
Clerks, 3 at $1,600 per year	4,800 00
Clerks, 3 at $1,400–$1,500 per year	4,379 49
Clerk, 1 at $1,350–$1,450 per year	1,409 77
Clerks, 5 at $1,300–$1,400 per year	6,798 55
Clerk, 1 at $1,300 per year	1,300 00
Clerk, 1 at $1,200–$1,300 per year	1,259 60
Clerk, 1 at $1,100–$1,200 per year	1,159 70
Constable (permit inspector and investigator), 1 at $2,000–$2,200 per year	2,109 68
Draughtsmen, senior, 3 at $1,960–$2,000 per year	1,000 00
Draughtsmen, 2 at $1,700–$1,800 per year	800 00
Engineer in charge, 1 at $3,300 per year	200 00
Engineer, assistant in charge, 1 at $3,200 per year	1,100 00

Public Works Department (Paving Service).

Engineer, junior, 1 at $2,300 per year	$300 00
Engineers, junior, 4 at $2,200–$2,300 per year	1,700 00
Engineer, senior, 1 at $2,400–$2,500 per year	400 00
Engineer, senior, 1 at $2,700 per year	1,500 00
Engineer, senior, 1 at $2,600–$2,700 per year	1,000 00
Engineers, senior, 4 at $2,500–$2,600 per year	2,000 00
Engineers, steam, 12 at $5,50 per day	20,658 00
Feeder, 1 at $4.75–$5 per day	1,533 50
Firemen, 6 at $5 per day	9,390 00
Foreman, general, 1 at $3,000 per year	3,000 00
Foreman, 1 at $2,400 per year	2,400 00
Foremen, 7 at $2,200 per year	15,400 00
Foremen, 2 at $2,100 per year	4,200 00
Foreman, 1 at $2,000 per year	2,000 00
Garage superintendent, 1 at $2,500 per year	2,500 00
Inspector, chief, 1 at $3,000 per year	1,000 00
Inspector, 1 at $1,900 per year	1,900 00
Inspectors, 38 (37) at $1,800 per year	39,274 78
Inspector of horses, 1 at $1,600 per year	1,600 00
Inspector, medical, 1 at $1,100–$1,200 per year	400 00
Inspector, property, 1 at $3,000 per year	1,791 65
Laborers, 442 at $4.50–$5 per day	605,000 00
Mechanics, 117 at $5.50 per day	185,000 00
Mechanics, 10 at $5 per day	15,000 00
Mechanic, assistant, 1 at $5 per day	1,533 50
Rodmen-transitmen, 9 at $1,500–$1,600 per year	2,000 00
Rodmen, 2 at $1,300–$1,400 per year	700 00
Subforemen, 26 at $1,800 per year	40,000 00
Supervisor of permits, 1 at $2,600–$2,700 per year	2,659 64
Transitmen, 5 at $1,900 per year	3,000 00
Transitmen, 4 at $1,800–$1,900 per year	2,500 00
Transitmen, 3 at $1,700–$1,800 per year	1,000 00
Transitmen, 3 at $1,600–$1,700 per year	1,000 00
Veterinary, 1 at $3,000 per year	500 00
Weigher, 1 at $1,500–$1,600 per year	1,559 63
Yardmen, 5 at $1,500–$1,600 per year	7,798 15
	$1,048,979 92
TEMPORARY	$105,000 00
UNASSIGNED	$60,000 00

Sanitary Service.

Division engineer, 1 at $5,000 per year	$3,750 00
Supervisor, 1 at $4,000 per year	4,000 00
Supervisor, deputy, 1 at $3,500 per year	3,500 00
Master blacksmith and wheelwright, 1 at $2,000 per year	2,000 00
Clerk, 1 at $1,600 per year	1,600 00
Clerk, 1 at $1,500 per year	1,500 00
Clerk, 1 at $1,300 per year	1,300 00
Clerk, 1 at $1,200–$1,300 per year	1,259 60
Clerk, 1 at $1,200 per year	719 44
Chauffeurs–laborers, 39 at $30–$33 per week	45,000 00
Constables, 3 at $1,600 per year	4,800 00
Feeders, 12 at $4.75–$5 per day	18,402 00
Foremen, 10 at $2,200 per year	22,000 00
Foremen, 6 at $2,100 per year	12,600 00
Foremen, 7 at $2,000 per year	14,000 00
Inspectors, medical, 3 at $1,100–$1,200 per year	2,016 52

Public Works Department (Sanitary Service).

Inspectors, 80 at $1,400 to $1,800 per year	$140,000 00
Laborers, 926 at $4.50–$5 per day	1,280,000 00
Mechanics, 45 at $5.50 per day	72,000 00
Mechanics' assistants, 9 at $4.75–$5 per day	13,268 00
Storekeeper, 1 at $1,600 per year	1,600 00
Telephone operator, 1 at $1,300–$1,400 per year	1,359 71
Veterinary, 1 at $3,000 per year	2,250 00
Weighers, 3 at $1,600 per year	4,800 00
Wharfinger, 1 at $1,800 per year	1,800 00
Wharfinger, 1 at $1,600 per year	1,600 00
Wharfinger (watchman) 1 at $4.50–$5 per day	1,502 00
Wharfinger, 1 at $5 per day	1,565 00
Yardmaster, 1 at $1,600 per year	1,600 00
Yardmen, 2 at $1,500–$1,600 per year	3,119 26
	$1,664,911 53
TEMPORARY	$75,000 00
UNASSIGNED	$85,000 00

Sewer Service.

Division engineer, 1 at $5,000 per year	$1,250 00
Chauffeurs, 7 at $30 per week	10,955 00
Clerk and conveyancer, 1 at $1,900 per year	1,900 00
Clerks, 3 at $1,700 per year	5,100 00
Clerk, 1 at $12 per week	626 00
Clerk, 1 at $15 per week	782 50
Coal passers, 5 at $28–$30 per week	6,115 00
Draughtsman and clerk, 1 at $2,400 per year	2,400 00
Draughtsman, 1 at $1,900 per year	1,900 00
Draughtsman, 1 at $1,800 per year	1,800 00
Engineer, in charge, 1 at $4,000 per year	2,000 00
Engineer of construction, 1 at $3,300 per year	550 00
Engineer in charge, assistant, 1 at $3,000 per year	3,000 00
Engineer, senior, 1 at $2,400 per year	2,400 00
Engineer, junior, 1 at $2,300 per year	2,300 00
Engineers, steam, 4 at $43 per week	8,972 68
Engineers, steam, 2 at $33 per week	3,443 00
Electricians, 2 at $6.10 per day	3,818 60
Firemen, oilers, filth-hoist men and gatemen, 34 at $6 per day	63,000 00
Foreman, general, 1 at $2,500 per year	2,500 00
Foreman, 1 at $2,300 per year	2,300 00
Foreman, 1 at $2,200 per year	2,200 00
Foreman, 1 at $2,100 per year	2,100 00
Inspector and clerk, 1 at $1,800 per year	1,800 00
Inspectors and subforemen, 2 at $1,900 per year	3,800 00
Inspectors, house, 3 at $1,800 per year	5,400 00
Inspector, house, 1 at at $1,700 per year	1,700 00
Inspectors, 19 at $1,600 to $1,900 per year	33,000 00
Instrumentman and inspector, 1 at $1,900 per year	1,900 00
Laborers, 119 at $4.50–$5 per day	140,000 00
Masons, 10 at $7 per day	18,000 00
Mechanics, 6 at $6 per day	10,500 00
Mechanics, 8 at $5.50 per day	13,000 00
Medical inspector, 1 at $1,100–$1,200 per year	100 00
Paver, 1 at $5.50 per day	1,721 50
Repairer, 1 at $4.75–$5 per day	1,533 50
Rodman, 1 at $1,400 per year	1,400 00

Public Works Department (Sewer Service).

Sewer cleaners, 21 at $5 per day	$33,000 00
Sewer cleaners, 3 at $4.75–$5 per day	4,600 50
Superintendent main drainage, 1 at $3,300 per year	3,300 00
Transitmen, 2 at $1,600–$1,700 per year	3,319 08
Transitmen 6 at $1,900 per year	11,400 00
Veterinary, 1 at $3,000 per year	250 00
Yardmen, 2 at $1,500–$1,600 per year	3,119 26
	$424,256 62
TEMPORARY	$4,000 00
UNASSIGNED	$15,000 00

REGISTRY DEPARTMENT.

City registrar, 1 at $5,000 per year	$5,000 00
Assistant city registrar, 1 at $2,300–$2,400 per year	2,359 82
Assistant city registrar, 1 at $1,900–$2,000 per year	1,959 88
Clerk, 1 at $2,100 per year	2,100 00
Clerk, 1 at $1,900 per year	1,900 00
Clerk, 1 at $1,800 per year	1,800 00
Clerks, 2 at $1,600 per year	3,200 00
Clerks, 11 at $1,500 per year	16,499 90
Clerk, 1 at $1,400–$1,500 per year	1,459 83
Clerk, 1 at $1,300–$1,400 per year	1,359 71
Clerks, 1 at $1,200–$1,300 per year	1,259 60
Clerk, 1 at $950–$1,050 per year	1,009 84
	$39,908 58
TEMPORARY	$350 00

SINKING FUNDS DEPARTMENT.

Secretary, 1 at $700 per year	$700 00
Treasurer, 1 at $700 per year	700 00
Bookkeeper, 1 at $1,200–$1,300 per year	1,259 60
	$2,659 60

SOLDIERS' RELIEF DEPARTMENT.

Commissioner, 1 at $6,000 per year	$5,750 00
Commissioners, deputy, 2 at $2,700–$2,800 per year	5,519 50
Clerk, assistant settlement (supervisor of visitors), 1 at $2,200–$2,300 per year	2,259 70
Clerk, chief, 1 at $1,800 per year	1,800 00
Clerk and paymaster, 1 at $1,800 per year	1,800 00
Clerk (clerk and assistant paymaster), 1 at $1,500 per year,	1,500 00
Clerks, 2 at $1,500 per year	3,000 00
Clerk, 1 at $1,400–$1,500 per year	1,458 33
Clerk, 1 at $1,300–$1,400 per year	1,359 71
Clerks, 2 at $1,250–$1,350 per year	2,619 32
Clerk, 1 at $900–$1,000 per year	959 78
Clerk and interpreter, 1 at $1,500 per year	1,500 00
Stenographer (settlement clerk and stenographer), 1 at $1,300–$1,400 per year	1,359 71
Clerk and stenographer, 1 at $1,300–$1,400 per year	1,359 71
Clerk (clerk and stenographer), 1 at $1,300–$1,400 per year,	1,359 71

Soldiers' Relief Department.

Clerk and visitor (supervisor of visitors), 1 at $1,900–$2,000 per year	$1,959 88
Clerk and visitor (visitor), 1 at $1,900 per year	1,900 00
Clerk and visitor (visitor), 1 at $1,800–$1,900 per year	1,859 76
Clerk and visitor (visitor), 1 at $1,700–$1,800 per year	1,759 65
Visitor, 1 at $1,700–$1,800 per year	1,759 65
Clerk and visitor (visitor), 1 at $1,600–$1,700 per year	1,659 54
Stenographers and visitors (visitors), 2 at $1,700–$1,800 per year	3,519 30
Stenographer, 1 at $1,300–$1,400 per year	1,359 71
Stenographer, 1 at $1,250–$1,350 per year	1,309 66
Clerk (stenographer), 1 at $1,250–$1,350 per year	1,309 66
Visitors, 7 at $1,600–$1,700 per year	11,616 78
	$63,619 06
TEMPORARY	$250 00

STATISTICS DEPARTMENT.

Chairman, 1 at $3,500 per year	$3,500 00
Secretary, 1 at $3,300 per year	3,300 00
Clerk, 1 at $1,800 per year	1,800 00
Editor, 1 at $2,100 per year	2,100 00
Stenographer and clerk, 1 at $1,400–$1,500 per year	1,459 83
Stenographer, 1 at $1,000–$1,100 per year	1,059 89
	$13,219 72

STREET LAYING-OUT DEPARTMENT.

Chairman, 1 at $6,000 per year	$6,000 00
Commissioners, 2 at $5,000 per year	10,000 00
Secretary, 1 at $3,800 per year	3,800 00
Assistant chief engineer, 1 at $2,900–$3,000 per year	2,959 67
Chief clerk-cashier, 1 at $2,200–$2,300 per year	2,259 70
Chief conveyancer, 1 at $3,500 per year	3,500 00
Chief engineer, 1 at $3,500 per year	3,500 00
Chief, permit division, 1 at $3,200–$3,500 per year	2,750 00
Claim agent, 1 at $1,800 per year	500 00
Clerk, 1 at $2,100 per year	2,100 00
Clerks, 2 at $2,000 per year	4,000 00
Clerk, 1 at $1,800 per year	1,800 00
Clerk, 1 at $1,700 per year	1,700 00
Clerks, 2 at $1,600 per year	3,200 00
Clerk, 1 at $1,500 per year	1,500 00
Clerks, 2 at $1,400–$1,500 per year	2,919 66
Clerk and cashier, 1 at $2,200–$2,300 per year	2,259 70
Clerk and stenographer, 1 at $2,100 per year	2,100 00
Constable, 1 at $1,600 per year	1,600 00
Constables, 4 at $1,500 per year	6,000 00
Constable-clerk, 1 at $1,600 per year	1,600 00
Conveyancers, 4 at $1,600 per year	6,400 00
Designing draughtsman (chief draughtsman), 1 at $2,100–$2,300 per year	2,219 38
Designing draughtsmen, 3 at $2,100 per year	4,200 00
Draughtsman, 1 at $1,400 per year	800 00
Inspector, 1 at $1,800 per year	1,800 00
Junior draughtsman, 1 at $1,500 per year	1,500 00
Junior engineers, 3 at $2,200 per year	6,358 32
Laborers (rodmen), 10 at $1,200 per year	12,000 80

Street Laying-Out Department.

Land surveyor, 1 at $2,000 per year	$2,000 00
Messenger, 1 at $1,600 per year	1,600 00
Messenger, 1 at $1,500 per year	1,500 00
Messenger, 1 at $1,400 per year	1,400 00
Painter, 1 at $5.50 per day	1,721 50
Rodmen, 4 at $1,400 per year	5,600 00
Rodman and conveyancer (conveyancer), 1 at $1,900–$2,100 per year	1,079 16
Senior draughtsman, 1 at $1,700 per year	1,700 00
Senior engineer, 1 at $2,600–$2,700 per year	1,159 64
Senior engineers, 9 at $2,300–$2,400 per year	12,967 64
Senior engineers, 2 at $2,200–$2,400 per year	4,054 29
Transitmen, 19 at $1,900 per year	30,198 20
Transitman, 1 at $1,800 per year	800 00
Transitman, 1 at $1,800–$1,900 per year	1,859 76
Transitman, 1 at $1,700–$1,800 per year	1,759 65
Transitmen, 2 at $1,600 per year	2,900 00
Transitman and electrical blueprinter, 1 at $2,000 per year,	2,000 00
	$174,826 07

SUPPLY DEPARTMENT.

Superintendent of supplies, 1 at $6,000 per year	$5,698 00
Chief clerk, 1 at $2,800–$3,000 per year	2,919 35
Clerk, 1 at $2,000 per year	2,000 00
Clerks, 3 at $1,400–$1,500 per year	4,379 49
Clerk, 1 at $1,200 per year	1,200 00
Errand boy, 1 at $940–$1,000 per year	975 95
Inspectors and weighers, 3 at $2,000 per year	5,540 52
Stenographer, 1 at $2,200 per year	2,200 00
Stenographers, 2 at $1,600 per year	2,899 50
Stenographers, 2 at $1,400–$1,500 per year	2,919 66
	$30,732 47

TREASURY DEPARTMENT.

Treasurer, 1 at $6,000 per year	$5,794 74
Cashier, 1 at $4,000 per year	4,000 00
Addressograph operator, 1 at $1,500 per year	1,500 00
Bond, interest clerk and paymaster, 1 at $2,900 per year	2,900 00
Bookkeeper, 1 at $2,300–$2,400 per year	2,359 82
Clerk and assistant bookkeeper, 1 at $2,000 per year	2,000 00
Clerk and stenographer, 1 at $1,800 per year	1,800 00
Clerk and stenographer, 1 at $1,600 per year	1,600 00
Clerk, 1 at $1,000 per year	597 32
Paymasters, 5 at $2,900 per year	14,500 00
Paymaster, 1 at $1,800 per year	1,800 00
Pay roll clerk and paymaster, 1 at $2,200 per year	2,200 00
Teller, 1 at $2,700 per year	2,700 00
	$43,751 88

TEMPORARY	$1,500 00

WEIGHTS AND MEASURES DEPARTMENT.

Sealer, 1 at $4,500 per year	$4,500 00
Chief clerk, 1 at $2,100–$2,300 per year	2,219 38
Chief deputy sealer, 1 at $2,500 per year	2,500 00
Deputy sealers, 9 at $2,000–$2,100 per year	18,537 12

Weights and Measures Department.

Deputy sealer, 1 at $1,700–$1,800 per year	$1,759 65
Deputy sealer, 1 at $1,600 per year	1,300 00
Inspector of coal, 1 at $1,800 per year	1,800 00
Mechanician, 1 at $1,800 per year	1,800 00
	$34,416 15

COUNTY OF SUFFOLK.

SUFFOLK COUNTY COURTHOUSE, CUSTODIAN.

Superintendent, 1 at $3,500 per year	$3,500 00
Superintendent, assistant, 1 at $40 per week	2,086 67
Cleaners, 15 at $18 per week	14,085 00
Clerk, 1 at $35 per week	1,825 83
Elevatormen, 9 at $28 per week	13,146 03
Engineer, chief, 1 at $50 per week	2,608 33
Engineer, assistant, 1 at $41 per week	2,138 83
Engineers, assistant, 2 at $39 per week	4,069 00
Firemen, 10 at $36 per week	18,780 00
Floor officer, 1 at $34 per week	1,773 67
Forewoman, 1 at $30 per week	1,565 00
Gateman, 1 at $35 per week	1,825 83
Janitors, 21 at $28 per week	30,674 07
Janitors and elevator reliefs, 2 at $30 per week	3,130 00
Janitor and watchman, 1 at $30 per week	1,565 00
Matrons, 2 at $25 per week	2,608 34
Mechanics, 5 at $36 per week	9,390 00
Mechanics, 3 at $34 per week	5,321 01
Oiler, 1 at $36 per week	1,878 00
Telephone operator, 1 at $32 per week	1,669 33
Telephone operator, relief, 1 at $15 per week	782 50
Watchmen, 2 at $32 per week	3,338 66
Watchmen, 10 at $28 per week	14,606 67
	$142,367 77
TEMPORARY	$500 00
UNASSIGNED	$150 00

COUNTY BUILDINGS.

Cleaners and assistant janitresses, 15 at $18 per week	$12,500 00
Cleaner, 1 at $12–$18 per week	813 00
Custodians, 3 at $1,700–$1,800 per year	5,278 95
Custodians, 3 at $1,600 per year	2,500 00
Firemen, 8 at $6 per day	14,000 00
Janitors, watchmen and laborers, 23 at $4.50–$5 per day	32,000 00
	$67,091 95
UNASSIGNED	$50 00

JAIL.

Jailer, 1 at $1,000 per year	$1,000 00
Chief officer, 1 at $3,000 per year	3,000 00
Chaplains, 2 at $800 per year	1,600 00

County of Suffolk (Jail).

Chaplain, 1 at $350 per year	$350 00
Chief clerk, 1 at $2,000–$2,100 per year	2,075 00
Clerk, assistant, 1 at $1,500–$1,600 per year	1,575 00
Dentist, 1 at $1,000 per year	1,000 00
Hospital supervisor, 1 at $2,000 per year	2,000 00
Officer, first inside, 1 at $2,100 per year	2,100 00
Officer, second inside, 1 at $1,900–$2,000 per year	1,975 00
Officer, third inside, 1 at $1,900–$2,000 per year	1,975 00
Officer, fourth inside, 1 at $1,900–$2,000 per year	1,975 00
Officers, 5 at $1,900 per year	9,500 00
Officers, 29 at $1,800–$1,900 per year	53,329 11
Matron, 1 at $1,100 per year	1,100 00
Matron, first assistant, 1 at $1,000 per year	1,000 00
Matrons, assistant, 5 at $800 per year	4,000 00
Pharmacist, 1 at $1,800–$1,900 per year	1,861 11
Physician, 1 at $2,500 per year	2,500 00
Steward, 1 at $1,900 per year	1,900 00
Watchman, engineer-in-charge, 1 at $50 per week	2,608 33
Watchmen, operating engineers, 3 at $39 per week	6,103 50
	$104,527 05

SUPREME JUDICIAL COURT.

Clerk, 1 at $5,300 per year	$5,300 00
Assistant clerk, 1 at $4,420 per year	4,420 00
Clerk, second assistant, 1 at $4,080 per year	4,080 00
Court officer-messenger, 1 at $2,600 per year	2,600 00
Court officers, 5 at $1,956 per year	9,780 00
Clerk, 1 at $2,300 per year	2,300 00
Clerks, 3 at $2,000 per year	6,000 00
Clerks, 8 at $1,400 per year	11,200 00
	$45,680 00

SUPERIOR COURT, CIVIL SESSION, GENERAL EXPENSES.

Clerk, 1 at $6,800 per year	$6,800 00
Clerk, assistant, equity, 1 at $5,000 per year	5,000 00
Clerk, first assistant, 1 at $4,420 per year	4,420 00
Clerks, assistant, 12 at $4,080 per year	48,960 00
Court officers, 37 at $2,484 per year	91,908 00
Messenger and clerical assistant, 1 at $3,000 per year	3,000 00
Sheriff, chief deputy, 1 at $3,360 per year	3,360 00
Stenographers, 11 at $3,500 per year	38,500 00
	$201,948 00

TEMPORARY	$1,824 00

SUPERIOR COURT, CIVIL SESSION, CLERK'S OFFICE.

Clerical assistants, 2 at $2,300–$2,400 per year	$4,716 66
Clerical assistants, 2 at $2,200–$2,300 per year	4,516 66
Clerical assistant, 1 at $2,070 per year	2,070 00
Clerical assistants, 3 at $1,950 per year	5,850 00
Clerical assistant, 1 at $1,850 per year	1,850 00
Clerical assistants, 6 at $1,800 per year	10,800 00
Clerical assistants, 4 at $1,700 per year	6,800 00

Superior Court, Civil Session, Clerk's Office.

Clerical assistants, 2 at $1,650 per year	$3,300 00
Clerical assistants, 6 at $1,600 per year	9,600 00
Clerical assistants, 2 $1,450–$1,500 per year	2,958 34
Clerical assistants, 38 at $1,400–$1,500 per year	55,416 54
Clerical assistants, 3 at $1,250–$1,350 per year	3,924 99
Clerical assistants, 6 at $1,200–$1,300 per year	7,549 98
Clerical assistant, 1 at $1,150–$1,250 per year	1,208 33
Record clerk and messenger, 1 at $2,050 per year	2,050 00
	$122,611 50
UNASSIGNED	$500 00

SUPERIOR COURT, CRIMINAL SESSION.

Clerk, 1 at $6,800 per year	$6,800 00
Clerks, assistant, 3 at $4,080 per year	12,240 00
Clerk, assistant, 1 at $4,000 per year	4,000 00
Clerks, 2 at $2,500 per year	5,000 00
Clerk, 1 at $2,100–$2,200 per year	2,159 59
Clerks, 2 at $2,000 per year	3,194 64
Clerk, 1 at $1,800–$1,900 per year	1,859 76
Clerk, 1 at $1,800–$1,700 per year	1,740 18
Clerk, 1 at $1,700 per year	1,700 00
Clerk, 1 at $1,690 per year	1,690 00
Clerks, 2 (1) at $1,600 per year	2,244 28
Clerks, 5 at $1,500 per year	7,500 00
Clerks, 2 at $1,400–$1,500 per year	2,919 46
Clerk, 1 at $1,300–$1,400 per year	1,359 71
Clerk, 1 at $500 per year	500 00
Interpreters, 2 at $2,500 per year	5,000 00
Interpreters, 2 at $2,000 per year	4,000 00
Stenographers, 2 at $3,500 per year	7,000 00

Probation Department.

Chief probation officer, 1 at $5,000 per year	$5,000 00
Probation officers, 2 at $3,300 per year	6,600 00
Probation officers, 3 at $3,000 per year	9,000 00
Probation officer, 1 at $2,750 per year	2,750 00
Probation officer, 1 at $2,640 per year	2,640 00
Probation officer, 1 at $2,600 per year	2,600 00
Probation officer, 1 at $2,540 per year	2,540 00
Probation officers, 2 at $2,400 per year	4,800 00
Probation officer, 1 at $2,240 per year	2,240 00
Probation officer, 1 at $2,040 per year	2,040 00
Clerical assistant, 1 at $1,600 per year	1,600 00
Clerical assistants, 4 at $1,500 per year	6,000 00
Clerical assistants, 2 at $1,400 per year	2,800 00
Clerical assistant, 1 at $1,100 per year	1,100 00

Office of District Attorney.

Clerk and typist, 1 at $1,600 per year	$1,600 00
Clerk, 1 at $1,000 per year	1,000 00
Clerk, 1 at $500 per year	500 00
Court officer, 1 at $2,840 per year	2,840 00
Court officers, 17 at $2,484 per year	42,048 90
Office assistant, 1 at $2,000 per year	2,000 00
Office assistant, 1 at $1,800 per year	1,800 00
Office assistant, 1 at $600 per year	600 00
Messenger, 1 at $1,600 per year	1,600 00

Superior Court, Criminal Session, Office of District Attorney.

Secretary and chief clerk, 1 at $3,000 per year	$3,000 00
Stenographer and indictment clerk, 1 at $2,300 per year	2,300 00
Stenographer, 1 at $1,800 per year	1,800 00
Stenographer, 1 at $1,600 per year	1,600 00
Stenographer, 1 at $1,400 per year	1,400 00
Telephone operator and typist, 1 at $1,200 per year	1,200 00
	$187,906 52

TEMPORARY.

Clerks, assistant	$7,000 00
Clerical assistance	3,000 00
Court officers	9,000 00
Legal assistants	5,000 00
	$24,000 00

PROBATE COURT.

Guardian *at litem* and officer of the court, 1 at $3,000 per year	$3,000 00
Court officer, 1 at $2,640 per year	2,640 00
Court messenger, 1 at $2,484 per year	2,484 00
	$8,124 00
UNASSIGNED	$2,500 00

MUNICIPAL COURT, CITY OF BOSTON.

Chief justice, 1 at $8,500 per year	$8,500 00
Justices, associate, 8 at $8,000 per year	64,000 00
Justices, special, 4 at $25 per diem	7,200 00
Messenger, 1 at $2,600 per year	2,600 00
Stenographer, 1 at $2,400 per year	2,400 00

Criminal Business.

Clerk, 1 at $5,000 per year	$5,000 00
Clerk, first assistant, 1 at $3,500 per year	3,500 00
Clerk, second assistant, 1 at $3,000 per year	3,000 00
Clerk, third assistant, 1 at $2,900 per year	2,900 00
Clerk, fourth assistant, 1 at $2,900 per year	2,900 00
Clerk, fifth assistant, 1 at $2,400 per year	2,400 00
Clerk, sixth assistant, 1 at $2,400 per year	2,400 00
Clerk, seventh assistant, 1 at $2,400 per year	2,400 00
Clerk, eighth assistant, 1 at $2,400 per year	2,400 00
Clerical assistants	12,000 00
Court officer, chief, 1 at $2,800 per year	2,800 00
Court officer, assistant chief, 1 at $2,584 per year	2,584 00
Court officers, 8 at $2,484 per year	19,872 00
Interpreter, 1 at $2,600 per year	2,600 00
Interpreter, 1 at $2,400 per year	2,400 00
Van drivers, 2 at $1,800 per year	3,600 00

Civil Business.

Clerk, 1 at $5,600 per year	$5,600 00
Clerk, first assistant, 1 at $3,920 per year	3,920 00
Clerk, second assistant, 1 at $3,360 per year	3,360 00
Clerk, third assistant, 1 at $3,360 per year	3,360 00
Clerk, fourth assistant, 1 at $3,360 per year	3,360 00
Clerk, fifth assistant, 1 at $2,800 per year	2,800 00

Municipal Court of the City of Boston, Civil Session.

Clerk, sixth assistant, 1 at $2,800 per year	$2,800 00
Clerk, seventh assistant, 1 at $2,800 per year	2,800 00
Clerk, eighth assistant, 1 at $2,800 per year	2,800 00
Clerical assistants	22,600 00
Court officers, 5 at $2,484 per year	12,420 00
Interpreter, 1 at $2,400 per year	2,400 00

Probation Department

Chief probation officer, 1 at $5,600 per year	$5,600 00
Probation officer, assistant chief (male), 1 at $3,000 per year,	3,000 00
Probation officer, assistant chief (female), 1 at $2,600 per year,	2,600 00
Probation officers, deputy (male), 2 at $2,800 per year	5,600 00
Probation officers, deputy (female), 2 at $2,300 per year	4,600 00
Probation officers, male, 12 at $2,800 per year	33,600 00
Probation officers, female, 7 at $2,300 per year	16,100 00
Clerk, 1 at $2,100 per year	2,100 00
Clerk, 1 at $2,000 per year	2,000 00
Clerk, 1 at $1,900 per year	1,900 00
Clerk, 1 at $1,800 per year	1,800 00
Clerks, 7 at $1,600 per year	11,200 00
Clerks, 2 at $1,400 per year	2,800 00
Clerks, 2 at $1,300 per year	2,600 00
Clerks, 2 at $1,200 per year	2,400 00

Medical Department.

Medical director, 1 at $3,250 per year	$3,250 00
Medical director, assistant, 1 at $2,300 per year	2,300 00
Clerk, 1 at $1,500 per year	1,500 00
	$330,626 00
TEMPORARY	$138 08

MUNICIPAL COURT, CHARLESTOWN DISTRICT.

Justice, 1 at $4,000 per year	$4,000 00
Clerk, 1 at $3,000 per year	3,000 00
Clerk, first assistant, 1 at $2,250 per year	2,250 00
Clerk, second assistant, 1 at $2,000 per year	2,000 00
Court officers, 2 at $2,000 per year	4,000 00
Probation officer, chief, 1 at $2,700 per year	2,700 00
Probation officers, 2 at $2,100 per year	4,200 00
	$22,150 00
TEMPORARY	$4,330 90

EAST BOSTON DISTRICT COURT.

Justice, 1 at $4,200 per year	$4,200 00
Clerk, 1 at $3,150 per year	3,150 00
Clerk, assistant, 1 at $2,362.50 per year	2,362 50
Clerk, second assistant, 1 at $1,890 per year	1,890 00
Court officers, 2 at $2,000 per year	4,000 00
Interpreter, 1 at $1,500 per year	1,500 00
Probation officer, 1 at $2,700 per year	2,700 00
Probation officer, delinquent children, 1 at $2,100 per year	2,100 00
	$21,902 50
TEMPORARY	$3,632 75

MUNICIPAL COURT, SOUTH BOSTON DISTRICT.

Justice, 1 at $3,900 per year	$3,900 00
Clerk, 1 at $2,925 per year	2,925 00
Clerk, assistant, 1 at $2,193.75 per year	2,193 75
Court officers, 2 at $2,000 per year	4,000 00
Probation officer, 1 at $2,500 per year	2,500 00
Probation officer, assistant, 1 at $2,000 per year	2,000 00
Probation officer, juvenile, 1 at $2,000 per year	2,000 00
	$19,518 75
TEMPORARY	$1,916 40

MUNICIPAL COURT, DORCHESTER DISTRICT.

Justice, 1 at $5,600 per year	$5,600 00
Clerk, 1 at $4,200 per year	4,200 00
Clerk, assistant, 1 at $3,150 per year	3,150 00
Court officer, 1 at $2,000	2,000 00
Probation officer, 1 at $3,000 per year	3,000 00
Probation officer, assistant, 1 at $1,500 per year	1,500 00
	$19,450 00
TEMPORARY	$4,533 50

MUNICIPAL COURT, ROXBURY DISTRICT.

Justice, 1 at $6,000 per year	$6,000 00
Clerk, 1 at $4,500 per year	4,500 00
Clerk, assistant, 1 at $3,375 per year	3,375 00
Clerk, assistant, 1 at $2,700 per year	2,700 00
Clerk, assistant, 1 at $2,025 per year	2,025 00
Court officers, 3 at $2,000 per year	6,000 00
Probation officer, 1 at $3,500 per year	3,500 00
Probation officer, assistant, 1 at $2,800 per year	2,800 00
Probation officer, assistant, 1 at $2,700 per year	2,700 00
Probation officers, assistant, 2 at $2,500 per year	5,000 00
Probation officer, assistant (female), 1 at $2,500 per year	2,500 00
Probation officer (juvenile), 1 at $2,700 per year	2,700 00
Clerk, probation officer, 1 at $1,700 per year	1,700 00
Clerk, probation officer, 1 at $1,500 per year	1,500 00
	$47,000 00
TEMPORARY	$15,633 50

MUNICIPAL COURT, WEST ROXBURY DISTRICT.

Justice, 1 at $4,500 per year	$4,500 00
Clerk, 1 at $3,375 per year	3,375 00
Clerk, first assistant, 1 at $2,531.25 per year	2,531 25
Clerk, second assistant, 1 at $2,025 per year	2,025 00
Court officers, 2 at $2,000 per year	4,000 00
Probation officer, 1 at $2,200 per year	2,200 00
Probation officer, delinquent children, 1 at $2,100 per year	2,100 00
	$20,731 25
TEMPORARY	$6,974 60

MUNICIPAL COURT, BRIGHTON DISTRICT.

Justice, 1 at $3,300 per year	$3,300 00
Clerk, 1 at $2,475 per year	2,475 00
Court officer, 1 at $2,000 per year	2,000 00
Probation officer, 1 at $2,400 per year	2,400 00
	$10,175 00
TEMPORARY	$3,156 00

BOSTON JUVENILE COURT.

Justice, 1 at $5,000 per year	$5,000 00
Clerk, 1 at $3,750 per year	3,750 00
Clerical assistant, 1 at $1,800 per year	1,800 00
Clerical assistant, 1 at $1,650 per year	1,650 00
Probation officer, 1 at $2,700 per year	2,700 00
Probation officer, 1 at $2,400 per year	2,400 00
Probation officer, 1 at $2,300 per year	2,300 00
Probation officer, 1 at $2,100 per year	2,100 00
	$21,700 00
TEMPORARY	$1,986 50

DISTRICT COURT OF CHELSEA.

Justice, 1 at $4,200 per year	$4,200 00
Clerk, 1 at $3,150 per year	3,150 00
Clerk, assistant, 1 at $2,362.50 per year	2,362 50
Court officer, 1 at $2,200 per year	2,200 00
Janitor, 1 at $650 per year	650 00
Probation officer, 1 at $2,400 per year	2,400 00
Probation officer, juvenile, 1 at $1,700 per year	1,700 00
Probation officer, assistant to, 1 at $1,200 per year	1,200 00
	$17,862 50
TEMPORARY	$4,696 45

REGISTRY OF DEEDS.

Register and assistant recorder, 1 at $7,485.92 per year	$7,485 92
Register, assistant, 1 at $3,900 per year	3,900 00
Register, second assistant, 1 at $3,900 per year	3,900 00
Attendants, coat room, 2 at $1,020 per year	2,040 00
Clerk, chief, 1 at $2,500–$2,600 per year	2,558 33
Clerk, 1 at $2,100 per year	2,100 00
Clerk, 1 at $2,000 per year	2,000 00
Clerk, 1 at $1,900 per year	1,900 00
Clerk, registered land, 1 at $1,900 per year	1,900 00
Clerk, registered land, 1 at $1,700 per year	1,700 00
Clerk, registered land, 1 at $1,600 per year	1,600 00
Clerks, registered land, 4 at $1,500 per year	6,000 00
Clerk, 1 at $1,800 per year	1,800 00
Clerks, 2 at $1,700 per year	3,400 00
Clerks, 11 at $1,600 per year	17,600 00
Clerks, 8 at $1,500 per year	12,000 00
Clerks, 6 at $1,460–$1,500 per year	8,899 98
Clerks, 4 at $1,400–$1,500 per year	5,833 32

Registry of Deeds.

Clerks, 5 at $1,400–$1,460 per year	$7,175 00
Clerks, 6 at $1,320–$1,400 per year	8,200 02
Clerk, 1 at $1,260–$1,320 per year	1,295 00
Clerk, 1 at $1,260–$1,300 per year	1,283 33
Clerk, 1 at $1,200–$1,260 per year	1,235 00
Copying plans, 1 at $2,900–$4 per plan	2,900 00
Copyists, 21 piece work	30,000 00
Reference maker, 1 at $720 per year	720 00
Secretary and clerk, 1 at $1,800 per year	1,800 00
Superintendent of work, 1 at $2,000 per year	2,000 00
Telephone operator, 1 at $1,200–$1,260 per year	1,235 00
	$144,460 90
TEMPORARY	$8,000 00
UNASSIGNED	$13,000 00

MEDICAL EXAMINER SERVICE, NORTHERN DIVISION.

Medical examiner, 1 at $5,000 per year	$5,000 00
Clerk, executive, 1 at $1,950–$2,100 per year	2,037 50
Custodians, 2 at $1,800–$1,900 per year	3,719 52
Custodians, 2 at $1,600–$1,700 per year	3,319 08
Custodian, 1 at $1,500–$1,600 per year	1,559 63
Secretary, 1 at $1,950–$2,100 per year	2,037 50
	$17,673 23
TEMPORARY	$900 00
UNASSIGNED	$500 00

MEDICAL EXAMINER SERVICE, SOUTHERN DIVISION.

Medical examiner, 1 at $5,000 per year	$5,000 00
Chauffeur, 1 at $1,600 per year	1,600 00
Secretary, 1 at $1,600 per year	1,600 00
Stenographers, 2 at $22 per week	2,295 34
	$10,495 34

ASSOCIATE MEDICAL EXAMINER SERVICE, NORTHERN DIVISION.

Associate medical examiner, 1 at $833 per year	$833 00
TEMPORARY	$330 00

ASSOCIATE MEDICAL EXAMINER SERVICE, SOUTHERN DIVISION.

Associate medical examiner, 1 at $833 per year	$833 00
TEMPORARY	$330 00

MISCELLANEOUS EXPENSES (AUDITING DEPARTMENT).

County auditor, 1 at $880 per year	$880 00

MISCELLANEOUS EXPENSES (COLLECTING DEPARTMENT).

Clerk, 1 at $860 per year	$860 00
Clerk, 1 at $310 per year	310 00
	$1,170 00

MISCELLANEOUS EXPENSES (SHERIFF).

Jailer, 1 at $3,000 per year	$3,000 00

MISCELLANEOUS EXPENSES (TREASURY DEPARTMENT).

County treasurer, 1 at $880 per year	$880 00
County paymaster, 1 at $3,600 per year	3,600 00
Cashier, 1 at $210 per year	210 00
Clerk, 1 at $440 per year	440 00
Clerk, 1 at $110 per year	110 00
	$5,240 00

GRANITE AVENUE BRIDGE.

Drawtenders, 3 at $1,600 per year	$2,400 00

TEMPORARY	$138 06

PENAL INSTITUTIONS DEPARTMENT, OFFICE EXPENSES.

Commissioner, 1 at $5,000 per year	$5,000 00
Commissioner, deputy, 1 at $3,500 per year	2,750 00
Clerk, chief, 1 at $2,800 per year	2,800 00
Clerk and investigator, 1 at $1,600 per year	1,540 15
Clerk and stenographer, 1 at $1,700–$1,800 per year	1,759 65
Clerks and stenographers, 2 at $1,400–$1,500 per year	2,919 66
Clerk and stenographer, 1 at $1,000–$1,100 per year	1,059 89
Clerk and stenographer, 1 at $900–$1,000 per year	959 78
Constable and court officer, 1 at $1,800 per year	1,800 00
Officer and messenger, 1 at $1,700 per year	1,700 00
Parole agent, 1 at $1,900 per year	1,900 00
Parole agent and investigator, 1 at $1,600 per year	1,600 00
Parole agent and visitor, 1 at $1,500 per year	1,500 00
Visitor, 1 at $1,400–$1,500 per year	1,459 83
	$28,748 96

HOUSE OF CORRECTION.

Master, 1 at $2,500–$2,600 per year	$2,559 73
Deputy master, 1 at $2,100–$2,200 per year	2,159 59
Assistant deputy master, 1 at $1,900 per year	1,900 00
Assistant deputy master, 1 at $1,600–$1,700 per year	1,659 54
Chaplains, 2 at $800 per year	1,600 00
Chief clerk, 1 at $1,600–$1,700 per year	1,659 54
Clerk, 1 at $1,380–$1,480 per year	1,440 02
Clerk, 1 at $1,300 per year	776 39
Clerk and typist, 1 at $1,200–$1,300 per year	1,259 60
Cooks, 2 at $1,100–$1,200 per year	2,319 40

House of Correction.

Dentist, 1 at $15 per day	$465 00
Engineer, chief, 1 at $1,900–$2,000 per year	1,959 88
Engineers, 5 at $6.50 per day	10,172 50
Firemen, 6 at $6 per day	11,268 00
Matron and cook, 1 at $950–$1,050 per year	1,009 84
Matron and laundress, 1 at $700–$800 per year	759 55
Officer and baker, 1 at $1,500–$1,550 per year	1,530 05
Officer and blacksmith, 1 at $1,400–$1,500 per year	1,459 83
Officer and butcher, 1 at $1,600–$1,650 per year	1,629 64
Officer and carpenter, 1 at $1,300–$1,400 per year	1,359 73
Officer and farmer, 1 at $1,700–$1,750 per year	1,729 75
Officer, receiving and nurse, 1 at $1,600–$1,650 per year	1,629 64
Officer and roofer, 1 at $1,500–$1,550 per year	1,530 05
Officer, yard, 1 at $1,500–$1,550 per year	1,530 05
Officers, 53 at $1,200 to $1,500 per year	70,610 44
Organist, 1 at $850–$900 per year	879 82
Organist, 1 at $425–$450 per year	439 91
Physician, 1 at $2,400–$2,500 per year	2,459 93
Religious instructor, 1 at $400 per year	400 00
School teacher, 1 at $1,000–$1,100 per year	1,059 89
	$131,217 31
TEMPORARY	$1,500 00
UNASSIGNED	$700 00

Steamer "Michael J. Perkins."

Captain, 1 at $50 per week	$2,608 33
Deckhands, 5 at $28–$30 per week	7,615 00
Engineer-chief, 1 at $47 per week	2,451 83
Engineer, assistant, 1 at $39 per week	2,034 50
Firemen, 2 at $6 per day	3,756 00
Mate and pilot, 1 at $42 per week	2,191 00
Mate, second, 1 at $30–$33 per week	1,658 50
Matron, 1 at $18–$20 per week	1,001 33
Oiler, 1 at $36 per week	1,878 00
Wharfinger, 1 at $30–$33 per week	1,658 50
Watchmen, 2 at $4.50–$5 per day	3,503 00
	$30,355 99
TEMPORARY	$1,178 00
UNASSIGNED	$645 00

PRINTING DEPARTMENT.

Office.

Superintendent, 1 at $6,000 per year	$6,000 00
Clerk, 1 at $1,800 per year	1,800 00
Clerk, 1 at $1,300–$1,400 per year	1,359 71
Clerk, 1 at $1,200 per year	1,200 00
Clerk, 1 at $1,000 per year	1,000 00
Errand boy, 1 at $12–$14 per week	688 33
Foreman, general, 1 at $2,900 per year	2,900 00
Stockman, 1 at $2,300–$2,400 per year	2,359 82

Printing Department.

Composing Room.

Foreman, 1 at $2,700 per year	$2,700 00
Foreman, job composing room, 1 at $2,500 per year	2,500 00
Foreman, assistant, 1 at $2,500 per year	2,500 00
Apprentice, 1 at $36.50–$40.50 per week	2,028 75
Apprentice, 1 at $27–$29 per week	1,470 83
Apprentices, 3 at $26–$27 per week	4,162 50
Apprentice, 1 at $24 per week	1,252 00
Apprentice, 1 at $20–$22 per week	1,105 67
Apprentice, 1 at $18–$20 per week	1,001 33
Apprentice, 1 at $16 per week	722 67
Apprentice, 1 at $15 per week	677 50
Caster, 1 at $44 per week	2,295 33
Compositors, 4 at $41.50 per week	8,659 68
Compositors, 27 at $40.50 per week	57,044 25
Copyholders, 4 at $26–$27 per week	5,300 00
Errand boy, 1 at $13 per week	678 17
Keyboard operators, 17 at $40.50 per week	35,916 75
Linotype operator, 1 at $47 per week	1,887 83
Linotype operator, 1 at $45 per week	2,347 50
Linotype operator, 1 at $42.50 per week	2,217 08
Monotype caster operator, 1 at $30–$35 per week	1,720 83
Monotype caster operator, 1 at $30 per week	1,565 00
Monotype caster operator, 1 at $25 per week	1,129 17
Monotype caster operator, 1 at $20–$22 per week	1,105 67
Proofreader, head, 1 at $45 per week	1,401 75
Proofreaders, 4 at $40.50 per week	8,451 00

Press Room.

Foreman, 1 at $2,700 per year	$2,700 00
Foreman, assistant, 1 at $2,500 per year	2,500 00
Apprentice, 2 at $19 per week	1,982 34
Chauffeur, 1 at $33 per week	1,721 50
Cutters, 2 at $38 per week	3,964 66
Errand boy, 1 at $10–$12 per week	584 00
Helper, 1 at $28–$30 per week	1,523 00
Pressmen, cylinder, 5 at $42 per week	10,955 00
Pressmen, job, 6 at $38 per week	11,893 98
Press feeders, 7 at $35.50 per week	12,963 44
Sheet stockman, 1 at $38 per week	1,982 33
Shipper, 1 at $35 per week	1,825 83
	$223,745 20

TEMPORARY	$12,000 00
UNASSIGNED	$2,400 00

CITY RECORD, PUBLICATION OF.

Editor, 1 at $3,000 per year	$3,000 00
Editor, associate, 1 at $2,500 per year	123 30
	$3,123 30

PUBLIC WORKS DEPARTMENT.

Water Service.

Division Engineer, 1 at $5,000 per year	$5,000 00
Address printer, 1 at $1,300 per year	1,300 00
Chauffeurs, 15 at $5 per day	23,475 00
Clerk, executive, 1 at $2,300–$2,400 per year	2,359 82
Clerk, executive, 1 at $2,300 per year	2,300 00
Clerk, 1 at $2,300 per year	2,300 00
Clerks, 8 at $2,100 per year	16,800 00
Clerks, 5 at $2,000 per year	10,000 00
Clerks, 3 at $1,900 per year	5,700 00
Clerks, 5 at $1,800 per year	9,000 00
Clerks, 11 at $1,700 per year	18,015 26
Clerks, 5 at $1,600 per year	8,000 00
Clerks, 2 at $1,500 per year	3,000 00
Clerks, 2 at $1,400–$1,500 per year	2,919 66
Clerk, 1 at $1,300 per year	1,300 00
Clerk, 1 at $1,100–$1,200 per year	1,159 70
Clerks, 5 at $1,000 per year	3,000 00
Clerk, 1 at $1,000–$1,100 per year	1,059 89
Clerk, 1 at $900–$1,000 per year	959 78
Clerk, 1 at $840–$1,000 per year	935 63
Constables, 3 at $1,600 per year	4,800 00
Constable, 1 at $1,500 per year	1,500 00
Draftsmen, 2 at $2,100 per year	4,200 00
Emergencymen, 17 at $4.50 to $5.50 per day	29,785 55
Engineer-in-charge, 1 at $3,500 per year	3,500 00
Engineer, district, 1 at $2,800–$2,900 per year	2,859 87
Engineers, district, 2 at $2,700–$2,800 per year	5,519 50
Engineer, senior, 1 at $2,400–$2,500 per year	2,459 93
Engineer, assistant to, 1 at $2,000 per year	2,000 00
Engineer, steam, 1 at $5.50 per day	1,721 50
Firemen, 2 at $5.50 per day	3,443 00
Foremen, 2 at $2,500 per year	5,000 00
Foremen, 6 at $2,200 per year	13,200 00
Foremen, 4 at $2,100–$2,200 per year	8,638 36
Foreman, sub, 1 at $5.75 per day–$1,900 per year	1,859 34
Inspector, chief, 1 at $2,100 per year	2,100 00
Inspector, 1 at $2,100 per year	2,100 00
Inspectors, 33 at $1,600 to $1,900 per year	58,000 00
Inspectors, medical, 2 at $1,100–$1,200 per year	600 00
Inspector and clerk, 1 at $5.50 per day–$1,800 per year	1,768 05
Inspector (investigator), 1 at $1,800–$1,900 per year	1,859 76
Laborers, 184 at $4.50–$5 per day	247,115 00
Machinist, master, 1 at $2,100 per year	2,100 00
Machinist, assistant master, 1 at $1,900 per year	1,900 00
Masons, 2 at $7 per day	4,382 00
Mechanic, master, 1 at $1,800 per year	1,800 00
Mechanics, 62 at $5.50 per day	90,000 00
Mechanics, 23 at $5.25–$5.50 per day	32,000 00
Mechanics, 50 (62) at $5–$5.25 per day	90,000 00
Mechanics, 46 (34) at $4.75–$5 per day	57,000 00
Meter readers, 31 (30) at $1,400 to $1,800 per year	48,200 00
Patternmaker, 1 at $1,900 per year	1,134 84
Pavers, 3 at $5.50 per day	5,164 50
Plumber, 1 at $1,800 per year	1,800 00
Sealers, 3 at $5 per day	4,695 00
Stableman, 1 at $4.75–$5 per day	1,533 50
Storekeeper, 1 at $1,900 per year	1,900 00
Superintendent, 1 at $3,200–$3,300 per year	3,260 00
Superintendent, deputy, 1 at $3,000 per year	3,000 00

Public Works Department (Water Service).

Switchboard operator, 1 at $22–$25 per week	$1,241 17
Supervisor of autos, 1 at $2,000 per year	2,000 00
Transitmen, 4 at $1,900 per year	7,600 00
Transitmen, 3 at $1,800–$1,900 per year	5,579 28
Veterinarian, 1 at $3,000 per year	125 00
Yardmaster, 1 at $1,800 per year	1,800 00
Yardmen, 6 (2) at $1,500–$1,600 per year	5,535 94
	$896,365 83
TEMPORARY	$9,000 00
UNASSIGNED	$20,000 00

COLLECTING DEPARTMENT.

Water Division.

Clerk, water rates, 1 at $2,500–$2,600 per year	$2,558 33
Clerk and constable, 1 at $2,100 per year	2,100 00
Clerk, 1 at $2,100 per year	2,100 00
Clerk, 1 at $2,000 per year	2,000 00
Clerk, 1 at $1,900 per year	1,900 00
Clerks, 3 at $1,800 per year	5,400 00
Clerk, 1 at $1,700 per year	1,700 00
Clerks, 3 at $1,600 per year	4,800 00
Clerks, 2 at $1,400–$1,500 per year	2,919 66
Clerk, 1 at $1,400 per year	1,400 00
Clerks, 6 at $1,200–$1,300 per year	7,557 60
Clerks, 2 at $1,100–$1,200 per year	2,319 40
Tellers, 2 at $2,800–$2,900 per year	5,718 20
Bookkeeper and clerk, 1 at $600 per year	600 00
Clerk, 1 at $500–$600 per year	558 33
Teller, 1 at $600–$700 per year	658 33
Constables, 2 at $1,400 per year	2,800 00
	$47,089 85
UNASSIGNED	$1,000 00

In City Council, March 22, 1926.

The foregoing appropriations and tax orders were passed, yeas thirteen, nays eight, except the items for Armories, Public Celebrations, Incidental Expenses and Park Department, which were each passed by a two-thirds vote.

Attest:

James Donovan,
City Clerk.

Approved March 23, 1926.

Malcolm E. Nichols,
Mayor.

A true copy.

Attest:

City Clerk.

CITY OF BOSTON
PRINTING DEPARTMENT

[DOCUMENT 46 — 1926.]

MONTHLY STATEMENT

OF THE

CITY TREASURER

AND OF THE

TREASURER OF THE BOARD OF COMMISSIONERS OF SINKING FUNDS.

TREASURY DEPARTMENT,
BOSTON, April 1, 1926.

HON. MALCOLM E. NICHOLS,
Mayor of the City of Boston:

SIR,— The undersigned herewith presents a statement of the receipts and payments of the City of Boston and County of Suffolk for the month of March, 1926, being three months of the financial year 1926, also of the balance of money remaining in the Treasury March 31, 1926, and where deposited.

A statement of Trust Funds and of the receipts, payments and resources of the Sinking Funds is appended.

Respectfully submitted,

FRANK L. BRIER,
City Treasurer.

RECEIPTS.

	Receipts in March, 1926.		Total Receipts for three months of the Financial Year 1926.	
On account of the City of Boston:				
City Collector	.....	$1,574,408 18	.....	$5,487,736 72
Interest on Bank Deposits:				
General Account	.....	8,070 42	.....	25,586 20
Sundry Trust Funds	.....	124 17	.....	303 11
Transit Accounts	.....	1,452 95	.....	6,134 69
Interest Tailings	.....	4,396 01	.....	4,396 01
Pay Roll Tailings, Settlements with Cashier for parties unpaid	.....	4,827 97	.....	7,128 13
Temporary Loan, $3\frac{88}{100}\%$	$3,000,000 00	.....	$3,000,000 00	
Temporary Loan, $3\frac{87}{100}\%$	3,000,000 00	.....	3,000,000 00	
		6,000,000 00		6,000,000 00
Premium on Temporary Loan	.....	91 00	.....	91 00
Trust Funds:				
Boston Retirement Board:				
Pension Accumulation Fund, Payments	$32,411 13	.....	$108,379 69	
Retirement Reserve Fund, Payments	831 32	.....	3,175 39	
M. H. T. Carter Fund, Income	.....	.....	40 00	
John Foster Fund, Income	1 32	.....	4 12	
Franklin Fund, First Part, Income	.....	.....	105 00	
Franklin Union, Income	10,012 92	.....	25,041 60	
Hospital Funds:				
Fosdick Fund Income	.....	.....	28 50	
George F. Parkman Fund:				
Principal (Investments Matured)	.....	.....	8,000 00	
Income	1,635 72	.....	50,453 25	
Public Library Funds:				
"The Children's Fund," Income	43 56	.....	122 46	
Carried forward	$44,935 97	$7,593,370 70	$195,350 01	$11,531,375 86

RECEIPTS.— Concluded.

	Payments in March, 1926.		Total Payments for three months of the Financial Year 1926.	
Brought forward	$44,935 97	$7,593,370 70	$195,350 01	$11,531,375 86
Trust Funds:				
Public Library Funds:				
Library Department Trust Funds, Income	160 27	.....	471 25	
George R. White Fund:				
Income	4,389 15	.....	4,884 80	
School Funds:				
Sherwin Fund	4 25	.....	4 25	
		49,489 64		200,710 31
		$7,642,860 34		$11,732,086 17
On account of the County of Suffolk:				
City Collector	$44,307 38	.....	$175,332 48	
Pay Roll Tailings	346 52	.....	598 23	
		44,653 90		175,930 71
Total Receipts	.....	$7,687,514 24	.....	$11,908,016 88

PAYMENTS.

	Payments in March, 1926.		Total Payments for three months of the Financial Year 1926.	
On account of the City of Boston:				
Mayor's Drafts,—				
General Drafts	.....	$632,279 93	.....	$1,067,182 69
Pay Roll Drafts	.....	2,727,682 99	.....	7,779,571 55
Special Drafts,—				
Ordinary Payments	$1,231,396 94	.....	$4,444,948 87	
Interest on Dorchester Tunnel Debt	1,520 00	.....	2,920 00	
Interest on East Boston Tunnel Alterations Debt	.....	.....	1,176 25	
Interest on Water Debt	4,800 00	.....	4,800 00	
Refunds:				
Ash and Garbage Tickets,	1 50	.....	16 95	
Building Department Permit	108 00	.....	120 00	
City Documents	3 14	.....	3 14	
Duplicate and Overpayments to City Collector,	718 19	.....	4,190 15	
Fees and other charges	225 95	.....	332 40	
Highways, Making of, Street Construction, Assessments	.....	.....	6 45	
Interest	188 99	.....	258 73	
Licensing Board Permit	7 00	.....	7 00	
Paving Assessments	8 18	.....	8 18	
Sewerage Works, Assessments	.....	.....	133 50	
Street Laying-Out Permit,	201 00	.....	201 00	
Taxes	4,826 94	.....	18,622 26	
Water Service	19 60	.....	95 17	
Wire Division Permit	.....	.....	5 75	
		1,244.025 43		4,477,845 80
		$4,603,988 35		*$13,324,600 04
Board of Commissioners of, Sinking Funds:				
Revenue collected	.....	30,788 26	.....	145,183 21
M. H. T. Carter Fund, Income	.....	.....	.....	40 00
Carried forward	.....	$4,634,776 61	.....	$13,469,823 25

* Includes Hyde Park Water Debt paid $16,000 00

PAYMENTS.— Concluded.

	Payments in March, 1926.		Total Payments for three months of the Financial Year 1926.	
Brought forward	.....	$4,634,776 61	.....	$13,469,823 25
Commonwealth of Massachusetts:				
Corporation Tax	$1,076 66	.....	$1,076 66	
National Bank Tax	2,147 83	.....	2,147 83	
Liquor Licenses	1 25	.....	1 50	
		3,225 74		3,225 99
Debt due and unpaid as of January 1, 1926	.....	6,000 00	.....	28,000 00
Interest Tailings	.....	280 00	.....	480 00
Pay Roll Tailings, City Account	.....	1,403 31	.....	3,376 60
Trust Funds:				
Hospital Funds:				
Fosdick Fund Income	.....	.....	$28 50	
George F. Parkman Fund, Principal (Investments purchased)	$38,396 33	.....	38,396 33	
Income	.....	.....	1,160 72	
George R. White Fund, Principal (Investments purchased)	.....	.....	33,160 42	
School Funds:				
Sherwin School Graduates Fund, Income	4 25	.....	4 25	
		38,400 58		72,750 22
		$4,684,086 24		$13,577,656 06
On account of the County of Suffolk:				
General Payments	$62,274 18	.....	$106,916 37	
Pay Roll Payments	228,306 25	.....	626,964 57	
Special Payments:				
Interest on Debt	.....	.....	4,550 00	
Other than Interest	.....	.....	*12,865 02	
Bail Refunded	3,025 00	.....	3,775 00	
Fines Refunded	34 00	.....	34 00	
Pay Roll Tailings	13 50	.....	32 40	
		293,652 93		755,137 36
Total payments	.....	$4,977,739 17	.....	$14,332,793 42

* Includes County Debt paid (issued by Commonwealth of Massachusetts) $8,000 00

RECAPITULATION.

Balance, January 1, 1926		$7,803,395 42
Receipts for three months, City account	$11,732,086 17	
" " " " County account	175,930 71	
		11,908,016 88
		$19,711,412 30
Payments for three months, City account	$13,577,656 06	
" " " " County account	755,137 36	
		14,332,793 42
Balance, March 31, 1926, as shown in detail		$5,378,618 88
Balance of cash on hand March 31, 1926, available for Regular Appropriations, Loans, etc.		$4,520,155 44
Balances, Special and Trust accounts		804,041 80
Balances, Sundry Trust Funds accounts, etc.		54,421 64
		$5,378,618 88

Balance, March 31, 1926, per Preceding Statements, as follows:

Atlantic National Bank	$75,000 00
Boston National Bank	50,000 00
Brotherhood of Locomotive Engineers National Bank	50,000 00
Citizens National Bank	60,000 00
Commercial Security National Bank	55,000 00
Commercial Security National Bank, pay roll tailings, account No. 2	64,028 99
Federal National Bank of Boston	45,000 00
First National Bank	3,076,343 15
Massachusetts National Bank	50,000 00
Merchants National Bank	38,539 25
Merchants National Bank, sidewalk assessments, tailings account	5,105 92
National Rockland Bank	25,000 00
National Shawmut Bank	159,823 23
Second National Bank	19,257 39
Webster and Atlas National Bank, account No. 3,	75,000 00
American Trust Company	75,000 00
Bank of Commerce and Trust Company	50,000 00
Boston Safe Deposit and Trust Company	75,000 00
Charlestown Trust Company	50,000 00
Exchange Trust Company	13,277 31
Jamaica Plain Trust Company	70,000 00
Liberty Trust Company	70,000 00
Old Colony Trust Company	54,113 57
Old Colony Trust Company, interest tailings	8,225 38
Roxbury Trust Company	45,000 00
Carried forward	$4,358,714 19

Brought forward,	$4,358,714 19	
State Street Trust Company:		
Account No. 1	54,778 61	
Account No. 2	15,000 00	
United States Trust Company	106,021 58	
		$4,534,514 38
First National Bank, George R. White Fund, Income	$84,876 83	
Merchants National Bank, Franklin Union, Andrew Carnegie Donation	2,869 56	
Merchants National Bank, George F. Parkman Fund	8,760 28	
Suffolk Savings Bank, Franklin Fund	800 35	
Federal National Bank of Boston, John Foster Fund	570 51	
First National Bank, "The Children's Fund" (Public Library):		
Principal	117 74	
Income	17,226 00	
Boston Safe Deposit and Trust Company, George F. Parkman Fund, Income	36,919 73	
Old Colony Trust Company, Library Department, Trust Funds, Income	58,439 98	
Old Colony Trust Company, George R. White Fund, Principal	55 11	
American Trust Company Sundry Trust Funds	54,421 64	
Beacon Trust Company:		
Rapid Transit Interest and Sinking Fund	132,944 79	
Boston Tunnel and Subway	71,451 58	
Dorchester Tunnel	24,431 14	
East Boston Tunnel, Alterations	81,743 31	
Massachusetts National Bank:		
East Boston Tunnel Alterations, Acts of 1924	15,120 28	
East Boston Tunnel Extension	20,007 33	
Tremont Street Subway, Alterations, Acts of 1924,	18,550 85	
National Shawmut Bank:		
Rapid Transit, Interest and Sinking Fund (Special Account)	70,672 69	
State Street Trust Company, No. 3:		
Boylston Street Subway	5,834 50	
Cambridge Connection	4,545 71	
Webster and Atlas National Bank:		
Rapid Transit	2,145 77	
Arlington Station	1,667 33	
Dorchester Rapid Transit	86,094 45	
		800,267 46
		$5,334,781 84
Cash and cash vouchers in office, including County and other duly authorized payments, in advance of Mayor's and County Auditor's drafts for the same		43,837 04
Total, March 31, 1926		$5,378,618 88

Statement of Trust Funds, etc., in Custody of City Treasurer.

Babcock Music	$3,110 12
James Phinney Baxter Bequest	5,465 34
Billings Westerly Cemetery	5,000 00
Boston Retirement Board:	
Annuity Savings Fund	1,542,702 83
Pension Accumulation Fund	2,615,031 43
Retirement Reserve Fund	64,266 97
Bunker Hill Burial Ground	40 00
Cemetery	688,377 91
City Hospital	126,911 90
Coppenhagen	5,000 00
Dorchester North Burial Ground	9,695 50
Dorchester South Cemetery	3,180 50
Evergreen Cemetery	62,427 90
Fairview Cemetery	43,737 94
Fitzgerald Firemen's Gold Medal	1,000 00
Thomas Fitzgerald	2,088 55
Foss Seventeenth of June and Flag	4,000 00
John Foster	570 51
Franklin, First Part	6,800 35
" Second Part	391,893 48
Franklin Union, Andrew Carnegie Donation	463,348 04
Charles E. French Funds:	
Burial Grounds, Care	10,000 00
Old State House, Repair	3,000 00
Boston Common, Tree	5,000 00
George B. Hyde Bequest	5,952 11
Ellen C. Johnson Bequest	5,773 48
John Larkin	535 00
Susan H. Leeds Bequest	10,750 00
Mount Hope Cemetery	234,555 94
Harleston Parker Medal	1,000 00
George F. Parkman, Principal	5,237,934 96
George F. Parkman, Income	36,919 73
Phipps Street Burial Ground	250 00
Phillips Street	20,000 00
Police Charitable	207,550 00
Poor Widows'	3,200 00
Public Library	729,042 01
George L. Randidge	50,000 00
Sawyer Marcella Street Home	2,400 00
School	162,572 43
George L. Thorndike	10,000 00
Permanent School Pension	655,806 62
Public School Teachers' Retirement	923,874 77
Walter Scott Medal for Valor	2,000 00
George R. White, Principal	355,847 05
George R. White, Income	283,548 71
Total, March 31, 1926	$15,002,162 08

Balance Sheet, March 31, 1926, as per Preceding Statement, as follows:

Amount of Funds invested in various securities		$14,082,313 67
Amount of Funds, Cash deposited in Banks and in the custody of the City Treasurer:		
"The Children's Fund" (Public Library), First National Bank:		
Principal	$117 74	
Income	17,226 00	
Boston Retirement Board, Old Colony Trust Company:		
Annuity Savings Fund	151,439 09	
Pension Accumulation Fund	475,031 43	
Retirement Reserve Fund	64,266 97	
John Foster Fund, Federal National Bank of Boston	570 51	
Franklin Fund, First Part, Suffolk Savings Bank .	800 35	
Franklin Union, Andrew Carnegie Donation, Merchants National Bank	2,869 56	
George F. Parkman Fund, Merchants National Bank	8,760 28	
George F. Parkman Fund, Income, Boston Safe Deposit and Trust Company	36,919 73	
Permanent School Pension Fund, First National Bank	2,685 34	
Public School Teachers' Retirement Fund, American Trust Company	19,807 83	
George R. White Fund:		
Principal, Old Colony Trust Company . .	55 11	
Income, First National Bank	84,876 83	
	$865,426 77	
Cash in custody of City Treasurer:		
Sundry Trust Funds, balances	54,421 64	
		919,848 41
Total amount of Funds, March 31, 1926		$15,002,162 08

DEBT AND SINKING FUND STATEMENT.

Statement of the receipts and payments of the Board of Commissioners of the Sinking Funds for the month ending March 31, 1926, and for three months of the financial year 1926, beginning January 1, 1926, and ending December 31, 1926.

	Statement for the month of March, 1926.		Statement for three months of the Financial Year 1926.	
Balance of Cash December 31, 1925	.....	.....	.....	$1,314,671 94
Balance of Cash February 28, 1926	.....	$1,932,238 12		
Receipts in 1926:				
Interest on Bank Deposits	$4,798 38	.....	$15,762 85	
Interest on Investments	16,152 50	.....	383,359 26	
Investments Matured	.....	.....	125,000 00	
Betterments Assessments, etc.	30,406 26	.....	144,801 21	
Sales of City Property	382 00	.....	382 00	
		51,739 14		669,305 32
		$1,983,977 26		$1,983,977 26
Payments in 1926:				
Investments purchased	$66,618 75	.....	$66,618 75	
Interest on Investments purchased	518 75	.....	518 75	
		67,137 50		67,137 50
Balance of Cash March 31, 1926	.....	$1,916,839 76	.....	$1,916,839 76

TOTAL SINKING FUND DEBT LIABILITIES.

Classification of Debt.	Issued in 1925.	Paid in 1925.	Outstanding.
Atlantic Avenue Extension Sinking Fund Debt,	.....	.....	$178,900 00
Blue Hill and Other Avenues Sinking Fund Debt,	.....	.....	1,839,000 00
Cambridge Bridge Sinking Fund Debt.....	.....	.....	1,352,900 00
Charles River Basin Sinking Fund Debt.....	.....	.....	800,000 00
Charlestown Bridge Sinking Fund Debt, No. 1,	.....	.....	750,000 00
Charlestown Bridge Sinking Fund Debt, No. 2,	.....	.....	665,000 00
Highways, Making of, Sinking Fund Debt, No. 1,	.....	.....	3,385,301 00
Highways, Making of, Sinking Fund Debt, No. 2,	.....	.....	3,707,000 00
Hyde Park Street Railway Sinking Fund Debt..	.....	.....	317,000 00
Public Park Sinking Fund Debt.....	.....	.....	1,437,800 00
Public Park Special Sinking Fund Debt.....	.....	.....	3,352,500 00
Schoolhouses Sinking Fund Debt, No. 1.....	.....	.....	1,000,000 00
Schoolhouses Sinking Fund Debt, No. 2.....	.....	.....	11,638,800 00
Separate Systems of Drainage S. F. Debt, No. 1,	.....	.....	3,062,000 00
Separate Systems of Drainage S. F. Debt, No. 2,	.....	.....	919,000 00
Sewerage Loan Sinking Fund Debt, No. 1.....	.....	.....	7,958,000 00
Sewerage Loan Sinking Fund Debt, No. 2.....	.....	.....	600,000 00
Stony Brook Improvement Sinking Fund Debt,	.....	.....	398,000 00
Twenty-Year Sinking Fund Debt.....	.....	.....	1,708,800 00
Thirty-Year Sinking Fund Debt, No. 1.....	.....	.....	517,000 00
Thirty-Year Sinking Fund Debt, No. 2.....	.....	.....	1,272,000 00
Rapid Transit Debt:			
Rapid Transit Sinking Fund Debt.....	.....	.....	4,416,000 00
Arlington Station Sinking Fund Debt.....	.....	.....	1,235,000 00
Boston Tunnel and Subway Sinking Fund Debt.....	.....	.....	8,256,700 00
Boylston Street Subway Sinking Fund Debt,	.....	.....	5,395,000 00
Cambridge Connection Sinking Fund Debt...	.....	.....	1,635,000 00
Dorchester Tunnel Sinking Fund Debt.....	.....	.....	11,900,000 00
Dorchester Rapid Transit Sinking Fund Debt,	.....	.....	800,000 00
East Boston Tunnel Sinking Fund Debt.....	.....	.....	3,334,000 00
East Boston Tunnel Alterations Sinking Fund Debt.....	.....	.....	3,900,000 00
East Boston Tunnel Alterations Sinking Fund Debt, Acts of 1924.....	.....	.....	20,000 00
East Boston Tunnel Extension Sinking Fund Debt.....	.....	.....	2,500,000 00
Tremont Street Subway Alterations Sinking Fund Debt.....	.....	.....	50,000 00
Suffolk County Courthouse Sinking Fund Debt,	.....	.....	900,000 00
Totals, March 31, 1926.....	.....	.....	* $91,200,701 00

* Total Sinking Fund Debt Liabilities.....	$91,200,701 00
Serial Loan Debt (City of Boston).....	44,061,000 00
Serial Loan Debt (County of Suffolk).....	432,000 00
Serial Loan Debt (Hyde Park).....	257,500 00
Debt issued by the Commonwealth (chapter 534, Acts 1906) for enlargement of Suffolk County Courthouse.....	251,999 98
Total Funded Debt.....	$136,203,200 98

TOTAL RESOURCES.

NAME OF SINKING FUND.	Cash.	Investment.	Total Resources.
Atlantic Avenue Extension	$12,085 95	$169,000 00	$181,085 95
Blue Hill and Other Avenues	22,405 27	1,312,600 00	1,335,005 27
Cambridge Bridge	25,117 74	787,500 00	812,617 74
Charles River Basin	17,832 57	371,000 00	388,832 57
Charlestown Bridge, No. 1	11,573 91	453,000 00	464,573 91
Charlestown Bridge, No. 2	44,840 81	479,000 00	523,840 81
Highways, Making of, No. 1	100,235 88	2,638,000 00	2,738,235 88
Highways, Making of, No. 2	93,098 29	3,125,900 00	3,218,998 29
Hyde Park Street Railway	1,512 39	15,000 00	16,512 39
Public Park	35,347 17	986,800 00	1,022,147 17
Public Park, Special	149,819 44	2,699,500 00	2,849,319 44
Schoolhouses, No. 1	54,010 54	676,000 00	730,010 54
Schoolhouses, No. 2	274,111 38	6,886,600 00	7,160,711 38
Separate Systems of Drainage, No. 1	31,309 47	1,940,000 00	1,971,309 47
Separate Systems of Drainage, No. 2	52,096 50	391,000 00	443,096 50
Sewerage Loan, No. 1	28,080 47	6,080,000 00	6,108,080 47
Sewerage Loan, No. 2	38,363 20	358,000 00	396,363 20
Stony Brook Improvement	53,552 09	186,000 00	239,552 09
Twenty-Year	53,233 20	1,624,050 00	1,677,283 20
Thirty-Year, No. 1	22,535 22	354,600 00	377,135 22
Thirty-Year, No. 2	34,694 21	768,000 00	802,694 21
Rapid Transit:			
Rapid Transit	40,404 79	2,872,000 00	2,912,404 79
Arlington Station	1,182 67	8,000 00	9,182 67
Boston Tunnel and Subway	41,213 90	2,864,450 00	2,905,663 90
Boylston Street Subway	17,224 36	43,000 00	60,224 36
Cambridge Connection	17,536 83	284,000 00	301,536 83
Dorchester Tunnel	39,994 04	248,000 00	287,994 04
East Boston Tunnel	23,390 16	1,647,000 00	1,670,390 16
East Boston Tunnel Alterations	33,204 82	8,000 00	41,204 82
East Boston Tunnel Extension	12,597 57	177,000 00	189,597 57
Suffolk County Courthouse	61,595 32	453,400 00	514,995 32
Moneys for Reduction of Debt	472,639 60	.....	472,639 60
Total Resources, March 31, 1926	$1,916,839 76	$40,906,400 00	$42,823,239 76

CASH ON DEPOSIT IN NATIONAL BANKS AND TRUST COMPANIES.

National Banks.		Trust Companies.	
Atlantic National Bank	$48,785 42	American Trust Co	$113,874 84
Citizens Nat. Bank	92,131 04	Beacon Trust Co	131,116 09
Commercial Security Nat. Bank,	37,312 73	Boston Safe Deposit and Trust Co	71,297 03
Federal National Bank	156,186 62	Charlestown Trust Co	50,000 00
First Nat. Bank	125,852 94	Columbia Trust Co	50,220 92
Nat. Rockland Bank	115,544 39	Exchange Trust Co	49,400 70
Nat. Shawmut Bank	96,140 26	Jamaica Plain Trust Co	17,807 45
Second Nat. Bank	137,393 52	Liberty Trust Co	146,668 46
Webster and Atlas Nat. Bank	9,197 46	Old Colony Trust Co	56,916 59
Merchants Nat. Bank	185,138 88	Roxbury Trust Co	42,183 93
		State Street Trust Co	52,821 73
		United States Trust Co	130,848 76
		Total Deposits, Mar. 31, 1926,	$1,916,839 76

FRANK L. BRIER,
Treasurer of the Board of Commissioners of Sinking Funds of the City of Boston.

SINKING FUND DEBT DUE IN FINANCIAL YEAR, 1926.

Classification of Debt.	Due in June, 1926.	Due in July, 1926.	Due in October, 1926.	Due in December, 1926.	Totals.
Public Park	.....	$11,300 00	.....	.....	$11,300 00
Schoolhouses No. 2	.....	488,000 00	.....	.....	488,000 00
Twenty-Year	$106,000 00	150,000 00	$24,000 00	$4,350 00	284,350 00
	$106,000 00	$649,300 00	$24,000 00	$4,350 00	$783,650 00

AMOUNT OF ABOVE SINKING FUND DEBT, PAYABLE 1926, AND HELD BY BOARD OF COMMISSIONERS OF SINKING FUNDS AS INVESTMENTS.

Name of Sinking Fund.	Due in June, 1926.	Due in July, 1926.	Due in October, 1926.	Due in December, 1926.	Totals.
Public Park	.....	$11,300 00	.....	.....	$11,300 00
Schoolhouses, No. 1	$2,000 00	.....	.....	.....	2,000 00
Schoolhouses, No. 2	.....	312,000 00	.....	.....	312,000 00
Sewerage Loan, No. 1	.....	10,000 00	.....	.....	10,000 00
Twenty-Year	82,000 00	110,000 00	$9,000 00	$3,000 00	204,000 00
Suffolk County Courthouse	16,000 00	.....	.....	.....	16,000 00
	$100,000 00	$443,300 00	$9,000 00	$3,000 00	$555,300 00

FUNDED SINKING FUND DEBT.

When Due, and Amount of City of Boston Bonds Held by the Sinking Funds as Investments.

Due in Financial Year.	Amount of City of Boston Debt Due.	Amount of City of Boston Debt Held by the Sinking Funds as Investments.
1926	$783,650 00	$555,300 00
1927	2,066,950 00	1,271,550 00
1928	5,276,000 00	2,573,000 00
1929	3,320,450 00	1,109,000 00
1930	3,696,550 00	949,000 00
1931	2,659,000 00	2,598,000 00
1932	4,440,101 00	3,125,000 00
1933	1,525,000 00	427,000 00
1934	2,860,000 00	1,963,000 00
1935	5,378,000 00	1,499,000 00
1936	5,338,500 00	636,500 00
1937	4,700,000 00	2,148,600 00
Carried forward	$42,044,201 00	$18,854,950 00

Funded Sinking Fund Debt.— Concluded.

Due in Financial Year.	Amount of City of Boston Debt Due.	Amount of City of Boston Debt Held by the Sinking Funds as Investments.
Brought forward	$42,044,201 00	$18,854,950 00
1938	1,867,900 00	399,000 00
1939	1,711,000 00	—
1940	650,000 00	—
1941	250,000 00	250,000 00
1942	901,000 00	354,000 00
1943	1,800,000 00	666,000 00
1944	4,236,000 00	811,000 00
1945	4,269,700 00	486,000 00
1946	1,650,000 00	840,000 00
1947	1,629,000 00	971,450 00
1948	2,315,000 00	315,000 00
1949	655,900 00	—
1950	1,000,000 00	—
1956	450,000 00	—
1957	3,400,000 00	37,000 00
1958	3,400,000 00	—
1959	2,500,000 00	—
1960	4,765,000 00	—
1961	1,775,000 00	—
1962	1,515,000 00	—
1963	500,000 00	—
1964	400,000 00	—
1965	87,000 00	50,000 00
1966	159,000 00	—
1967	1,565,000 00	—
1968	1,350,000 00	—
1969	1,255,000 00	—
1970	2,255,000 00	1,635,000 00
1971	845,000 00	—
Totals, March 31, 1926	$91,200,701 00	*$25,669,400 00

INVESTMENTS HELD BY THE SINKING FUNDS.

*Amount of City of Boston Funded Debt held as investments	$25,669,400 00
" " " " " Serial Loan Debt held as investments	7,492,000 00
" " County of Suffolk Serial Loan Debt held as investments	213,000 00
" " Commonwealth of Massachusetts Bonds held as investments	812,000 00
" " U. S. Government First Liberty Loan Bonds held as investments	360,000 00
" " " " Second Liberty Loan Bonds held as investments	600,000 00
" " " " Fourth Liberty Loan Bonds held as investments	750,000 00
" " " " Treasury Loan Bonds held as investments	500,000 00
" " " " " Certificates held as investments	310,000 00
" " City of Akron, Ohio, Bonds held as investments	150,000 00
" " " " Cleveland, Ohio, Bonds held as investments	400,000 00
" " " " Detroit, Mich., Bonds held as investments	300,000 00
" " " " Dayton, Ohio, Bonds held as investments	100,000 00
" " " " Grand Rapids, Mich., Bonds held as investments	100,000 00
" " " " Los Angeles, Cal., Bonds held as investments	250,000 00
" " " " Minneapolis, Minn., Bonds held as investments	100,000 00
" " " " St. Paul, Minn., Bonds held as investments	200,000 00
" " " " Philadelphia, Pa., Bonds held as investments	200,000 00
" " " and County of San Francisco, Cal., Bonds held as investments	200,000 00
" " " of Toledo, Ohio, Bonds held as investments	100,000 00
" " State of Alabama Bonds held as investments	250,000 00
" " " " California Bonds held as investments	200,000 00
" " " " Louisiana Bonds held as investments	300,000 00
" " " " Michigan Bonds held as investments	500,000 00
" " " " North Carolina Bonds held as investments	250,000 00
" " " " North Dakota Bonds held as investments	200,000 00
" " " " Minnesota Bonds held as investments	400,000 00
Total investments (see page 13)	$40,906,400 00

CITY OF BOSTON
PRINTING DEPARTMENT

[DOCUMENT 47 — 1926.]

CITY COLLECTOR'S

MONTHLY REPORT

FOR THE MONTH OF

MARCH, 1926.

COLLECTING DEPARTMENT,
BOSTON, April 1, 1926.

To the Mayor and City Auditor of the City of Boston:

SIRS,— The undersigned, in compliance with chapter 13, section 6, of the Revised Ordinances of 1914, herewith presents a report for the month which ended March 31, 1926, of all moneys received by him, and the disposition thereof, and of the accounts upon which such moneys have been received.

Respectfully submitted,

WILLIAM M. MCMORROW,
City Collector.

	Receipts in March, 1926.	Total Receipts for three months ended March 31, 1926.
REVENUE TO BE CREDITED TO APPROPRIATIONS:		
Boston Sanatorium.....		$100 00
Bowdoin-Dorchester School Fund Income.....		95 63
Cemetery Trust Fund Income.....		3,777 72
Coppenhagen Fund Income,		100 00
Statistics Department:		
City Record:		
1926.....	$470 18	905 28
1925.....		651 50
Eastburn School Fund Income.....		20 00
Fitzgerald Firemen's Gold Medal Fund Income..		15 00
Franklin Union, A. Carnegie Donation.....		5,490 00
Gibson School Fund Income.....		1,145 63
Rents, 1925.....		300 00
Hospital Department:		
Income on Trust Funds,		895 75
George B. Hyde Bequest Income.....		40 00
Ellen C. Johnson Fountain Fund Income.....		60 00
Susan H. Leeds Fund Income.....		228 44
Horace Mann School Fund Income.....		168 75
Library Department Trust Funds Income.....		6,566 43
Phillips Street Fund Income.....		350 00
Carried forward.....	$470 18	$20,910 13

	Receipts in March, 1926.		Total Receipts for three months ended March 31, 1926.	
Brought forward.....	$470 18	.....	$20,910 13	
Police Charitable Fund Income.....			625 50	
Printing Department:				
Printing:				
1926.....	16,145 45		55,417 47	
1925.....	10 00		35,260 35	
1924–25.....			23 45	
Postage:				
1926.....	3,152 05		5,126 57	
1925.....			3,558 84	
Stationery:				
1926.....	3,412 27		8,199 51	
1925.....			2,921 93	
1924–25.....			9 25	
Sale of Material.....	16		16	
Sale of Paper.....	58 05		58 05	
Rents.....	100 00		100 00	
Randidge Trust Fund Income.....			758 75	
Rapid Transit:				
East Boston Tunnel Alterations:				
1926.....			1,073 12	
1925.....			4,981 82	
Dorchester Tunnel:				
1926.....			1 00	
Rents Buildings.....	125 10		125 10	
East Boston Tunnel Extension:				
1926.....	1,202 30		3,785 84	
Carried forward.....	$24,675 56	.....	$142,936 84	

	Receipts in March, 1926.		Total Receipts for three months ended March 31, 1926.	
Brought forward.....	$24,675 56	.....	$142,936 84	
Dorchester Rapid Transit:				
1926.....			52 85	
1925.....			5 57	
Reserve Fund:				
1926.....	58 51		58 51	
Sewerage Works:				
1926.....			298 22	
1925.....			1,945 79	
Sawyer Marcella Street Home Fund Income.....			28 75	
Teachers' Waterston Fund Income.....			72 00	
The Children's Fund Income.....			1,330 00	
Water Service:				
Water Rates, 1926.....	49,269 81		60,144 58	
" " 1925.....	96,094 93		875,456 45	
" " 1924.....	2,600 53		11,426 02	
" " 1923.....	49 83		2,512 51	
" " 1922.....			5 50	
Fees.....	785 76		1,503 38	
Off and On for Non-payment.....			4 00	
Miscellaneous:				
Labor and Material:				
1926.....	264 78		3,492 46	
1925.....			939 36	
Material:				
1926.....	13 16		182 91	
Carried forward.....	$173,812 87	.....	$1,102,395 70	

	Receipts in March, 1926.		Total Receipts for three months ended March 31, 1926.	
Brought forward.....	$173,812 87	.....	$1,102,395 70	
Miscellaneous:				
Meter Tests:				
1926.....	32 25		68 25	
Service Pipes:				
1926.....	7,880 79		23,828 88	
1925.....			292 98	
1924–25.....			2,386 33	
Interest.....	172 20		739 56	
Fire pipes:				
1926.....	4,475 42		15,510 54	
1925.....			191 15	
Sale of Boxes, 1925.....			101 92	
Hydrant Waste, 1925...			18 24	
Repairing Hydrant, 1925,			96 00	
Repairing Main Pipe, 1925.....			9 83	
Relocating Hydrants:				
1926.....	150 00		375 00	
1925.....			162 74	
Relocating pipes.....	37 61		37 61	
Installing pipes.....	218 65		218 65	
Repairing leak.....	25 50		25 50	
Use of air compresser...	58 44		58 44	
Elevator pipes, 1926....			51 79	
Refund on bill.....			28 00	
George R. White Fund:				
Income:				
1926.....	29,668 06		105,323 24	
1925.....			98 30	
Carried forward.....	$216,531 79	.....	$1,252,018 65	

	Receipts in March, 1926.		Total Receipts for three months ended March 31, 1926.	
Brought forward	$216,531 79		$1,252,018 65	
J. L. Whitney Bibliographic Account:				
Income		$216,531 79	350 00	$1,252,368 65
COUNTY OF SUFFOLK.				
House of Correction, Deer Island, M. & M.:				
1926	$2,330 98		$10,419 36	
1925		2,330 98	5,232 04	15,651 40
SINKING FUNDS.				
Canal Street Land:				
Rents:				
1926	$416 66		$416 66	
1925			833 37	
Charlestown Bridge:				
Rents:				
1926			175 00	
1924–25			700 00	
Betterments:				
Blue Hill and other Avenues:				
Columbus Avenue:				
1902–03			86 87	
Interest on ditto			3 13	
Cambridge and Court Streets, 1926	1 00		1 50	
Dock Square and Faneuil Hall Square Improvement, 1926	5 00		10 00	
Carried forward	$422 66	$218,862 77	$2,226 53	$1,268,020 05

	Receipts in March, 1926.		Total Receipts for three months ended March 31, 1926.	
Brought forward.....	$422 66	$218,862 77	$2,226 53	$1,268,020 05
Harvard Avenue:				
1916–17.....	16 45		16 45	
Interest on ditto.....	1 32		1 32	
Kneeland Street Improvement, 1926.....			3 00	
Norfolk Street Widening:				
1921–22.....			62 07	
1916–17.....			71 75	
Interest on ditto.....			22 56	
North Beacon Street:				
1922–23.....			29 85	
Interest on ditto.....			9 56	
Pleasant Street Widening:				
1915–16.....	1 91		290 37	
Interest on ditto.....	08		17 22	
Stuart Street, 1924–25.....	2,296 35		71,495 10	
Interest on ditto.....	1,239 48		13,137 81	
Construction of Streets:				
1926.....	27,471 30		27,968 06	
1925.....	1,352 19		9,905 20	
1924–25.....	240 66		689 98	
1923–24.....	644 23		2,659 51	
1922–23.....	340 65		1,000 97	
1921–22.....	711 14		1,663 28	
1920–21.....	96 03		979 81	
1919–20.....	1,033 68		2,135 64	
1918–19.....	111 26		668 56	
1917–18.....	367 18		817 83	
Carried forward.....	$36,346 57	$218,862 77	$135,872 43	$1,268,020 05

	Receipts in March, 1926.		Total Receipts for three months ended March 31, 1926.	
Brought forward.....	$36,346 57	$218,862 77	$135,872 43	$1,268,020 05
Construction of Streets:				
1916–17.....	271 38		1,608 64	
1915–16.....	333 06		967 69	
1914–15.....			7 21	
1902–03.....	2 45		2 45	
Interest on Construction of Streets.....	943 33		3,064 84	
Park Department:				
Rents, 1926.....	831 56		1,330 90	
Public Buildings:				
Rents, 1926.....			199 40	
Sewerage Works:				
1926.....	511 00		3,368 16	
1925.....	385 94		5,642 73	
1924–25.....	277 16		1,094 43	
1923–24.....	298 54		777 89	
1922–23.....	119 04		1,019 41	
1921–22.....	47 90		172 99	
1920–21.....	48 92		98 45	
1919–20.....	68 62		260 71	
1918–19.....	62 35		438 60	
1917–18.....	208 57		834 01	
1916–17.....	227 28		537 52	
1915–16.....	97 89		845 77	
1904–05.....	8 00		8 00	
Interest on Sewerage Works.....	412 40		1,397 79	
Carried forward.....	$41,501 96	$218,862 77	$159,550 02	$1,268,020 05

	Receipts in March, 1926.		Total Receipts for three months ended March 31, 1926.	
Brought forward.....	$41,501 96	$218,862 77	$159,550 02	$1,268,020 05
Separate Systems of Drainage:				
1919–20.....	8 80		34 05	
1918–19.....	12 54		70 98	
1917–18.....	20 67		79 24	
1916–17.....	17 05		279 94	
1915–16.....	13 08		57 28	
Interest on Separate Systems of Drainage,	7 13		50 03	
Sales of City Property...			382 00	
		41,581 23		160,503 54
SPECIAL FUNDS.				
Duplicate and Overpayments.....	$4,081 17		$7,539 31	
Cemetery Trust Fund.....			7,808 00	
Dorchester South Cemetery.....	10 00		22 00	
Evergreen Cemetery.....	574 75		1,070 75	
Evergreen Cemetery Trust Fund.....	360 00		1,068 00	
Fairview Cemetery.....	291 00		1,274 00	
Fairview Cemetery Trust Fund.....	100 00		540 00	
Mt. Hope Cemetery.....	3,666 50		8,156 50	
Mt. Hope Cemetery Trust Fund.....	755 00		1,755 00	
James L. Whitney Fund....			725 00	
Sales of City Property, 1926.....			5,040 75	
		9,838 42		34,999 31
COUNTY OF SUFFOLK.				
Probation officers:				
Unclaimed Money.....	$375 56		$375 56	
		375 56		375 56
Carried forward.....	.....	$270,657 98	.....	$1,463,898 46

	Receipts in March, 1926.		Total Receipts for three months ended March 31, 1926.	
Brought forward		$270,657 98		$1,463,898 46
GENERAL REVENUE.				
Building Department:				
1926	$7,292 27		$17,123 77	
Board of Examiners	685 00		2,453 00	
Boston Sanatorium:				
1926	1,207 08		2,608 09	
1925			378 00	
Boxing Fees from State			17,079 80	
City Clerk Department:				
Hearings, 1926	65 11		65 11	
Miscellaneous	1,393 85		3,878 70	
City Documents:				
1926	9 50		50 00	
Collecting Department:				
Fees and Charges	13,579 48		22,419 12	
Conscience Fund	218 00		218 00	
Fence Viewers	10 00		10 00	
Fire Department:				
Miscellaneous:				
1926	1,930 93		5,674 59	
1925			172 44	
Wire Division:				
1926	8,237 70		20,485 81	
Hay Scales	10 20		46 27	
Health Department:				
Sales, etc.:				
1926	1,496 03		2,359 05	
1925			497 00	
Carried forward	$36,135 15	$270,657 98	$95,518 75	$1,463,898 46

	Receipts in March, 1926.		Total Receipts for three months ended March 31, 1926.	
Brought forward.....	$36,135 15	$270,657 98	$95,518 75	$1,463,898 46
Inspection of Milk and Vinegar.....	451 00		1,025 50	
Hospital Department:				
Contagious Cases:				
1926.....			32 99	
1925.....	265 50		5,298 48	
1924–25.....			367 50	
Paying Patients.....	20,444 48		29,702 85	
Renderings.....	231 82		231 82	
Telephone.....	30 90		98 77	
Birth fees.....	12 75		53 00	
Damage to Auto.....			160 00	
Rents, 1926.....	2,931 25		8,793 75	
Institutions Department:				
Infirmary Division:				
Boston Almshouse and Hospital:				
1926.....	79 53		289 72	
1925.....	61 43		856 73	
Child Welfare Division:				
1926.....	311 00		934 99	
Interest on Miscellaneous Assessments.....	73 83		1,689 54	
Library Department:				
1926.....	1,618 06		3,850 43	
Licensing Board:				
1926.....	922 00		2,369 00	
1925.....			87 00	
Liquor Licenses:				
1926.....	2 00		9 00	
Carried forward.....	$63,570 70	$270,657 98	$151,369 82	$1,463,898 46

	Receipts in March, 1926.		Total Receipts for three months ended March 31, 1926.	
Brought forward	$63,570 70	$270,657 98	$151,369 82	$1,463,898 46
Market Department			9 80	
Rents:				
1926	171 10		211 10	
1925	746 35		36,243 26	
Mayor	4,713 00		9,484 00	
Public Welfare Department	6,657 24		13,402 19	
Park Department:				
1926	93 27		455 01	
1925			7 00	
Rents:				
1926	738 50		1,964 50	
1925	200 00		569 75	
Gypsy and Brown-tail Moth Suppression:				
1925	211 50		854 35	
1924			23 20	
1923	50		1 00	
1920			1 36	
1918			50	
1916			3 52	
1915			80	
Bath Division, 1926	2,320 73		5,757 74	
Rents, 1925	316 66		583 32	
Police Department	2,816 25		16,814 13	
Rents			10 00	
Public Buildings Department:				
1926			155 32	
Carried forward	$82,555 80	$270,657 98	$237,921 67	$1,463,898 46

	Receitps in March, 1926.		Total Receipts for three months ended March 31, 1926.	
Brought forward.....	$82,555 80	$270,657 98	$237,921 67	$1,463,898 46
Rents:				
1926.....	356 92		4,989 84	
1925.....			187 65	
1924–25.....			49 98	
Regstry Department.....	788 50		2,281 49	
Reserve Fund, 1926.....	2,512 60		2,802 10	
Schools and Schoolhouses:				
School Instructors:				
Tuition:				
1926.....	16,646 87		21,255 59	
1925.....	2,684 25		6,229 78	
1924–25.....	112 81		359 44	
Smith Fund.....			4 25	
Refund of Salaries:				
1926.....			78 12	
1925.....	29 44		161 90	
Dog Licenses, 1926.....	60 00		492 00	
School Committee:				
Supplies and Incidentals:				
1926.....	3,168 51		11,386 97	
1925.....	310 00		7,908 42	
Extended Use of Schools, 1926.....	850 92		2,183 10	
Street Laying-Out Department:.....	11,028 75		33,995 50	
Supply Department, 1926,	133 40		133 40	
Carried forward.....	$121,238 77	$270,657 98	$332,421 20	$1,463,898 46

	Receipts in March, 1926.		Total Receipts for three months ended March 31, 1926.	
Brought forward.....	$121,238 77	$270,657 98	$332,421 20	$1,463,898 46
Public Works Department:				
Bridge Service, 1926....	421 24		421 24	
Rents, 1926.....			200 00	
Ferry Service:				
Tolls, etc.:				
1926.....	5,260 88		13,358 64	
1925.....			8 00	
Rents:				
1926.....	26 16		47 84	
1925.....	9 00		35 18	
Lighting Service:				
1926.....	178 47		323 00	
1925.....			246 13	
Paving Service:				
Assessments:				
1926.....			159 70	
1925.....	903 18		2,190 46	
1924–25.....	214 90		1,559 97	
1923–24.....	223 05		955 90	
1922–23.....	21 73		448 22	
1921–22.....	107 28		470 51	
1920–21.....	186 38		517 77	
1919–20.....	28 10		58 09	
1917–18.....			584 78	
Permits:				
1926.....	2,673 46		6,996 92	
1925.....			707 50	
Carried forward.....	$131,492 60	$270,657 98	$361,711 05	$1,463,898 46

	Receipts in March, 1926.		Total Receipts for three months ended March 31, 1926.	
Brought forward.....	$131,492 60	$270,657 98	$361,711 05	$1,463,898 46
Paving Service:				
Labor and Material:				
1926.....	20 00		590 15	
1925.....			738 40	
1923–24.....	30 00		30 00	
1922–23.....	119 96		166 46	
1921–22.....			71 13	
Use of roller:				
1926.....			6 00	
1925.....			35 00	
1920–21.....			24 00	
Artificial Sidewalk....			1,161 81	
Damage to Autos:				
1925.....			6 75	
1924–25.....			22 69	
Damage to Sign.....	18 50		18 50	
Labor and Material, Chapter 28, Ordinances of 1914:				
1926.....	174 75		448 50	
Material:				
1926.....	17 91		56 91	
1925.....			270 38	
1924–25.....	4 00		265 52	
1923–24.....	234 00		270 00	
1922–23.....			48 50	
1920–21.....	7 12		20 32	
Inspector's Services:				
1926.....	156 00		318 00	
Carried forward.....	$132,274 84	$270,657 98	$366,280 07	$1,463,898 46

	Receipts in March, 1926.		Total Receipts for three months ended March 31, 1926.	
Brought forward	$132,274 84	$270,657 98	$366,280 07	$1,463,898 46
Rents, 1926			200 00	
Interest on Paving Service	140 98		859 17	
Sewer Service:				
Entrance fees	514 06		1,533 04	
Labor and Material:				
1926	64 86		290 92	
1925			215 51	
Sanitary Service:				
1926	8,973 95		27,129 75	
1925			134 10	
Fort Hill Wharf:				
Rents:				
1926	262 88		262 88	
1925	262 87		262 87	
Taxes:				
1925	1,050,247 59		3,394,392 13	
1924	14,551 71		95,519 85	
1923	4,034 95		20,947 22	
1922	1,443 58		3,181 35	
1921	837 63		2,533 65	
1920	56 15		860 27	
1919			219 12	
1918			222 60	
1917	2 00		155 99	
1916			192 24	
1915			144 00	
1914			143 50	
Carried forward	$1,213,667 10	$270,657 98	$3,915,680 23	$1,463,898 46

	Receipts in March, 1926.		Total Receipts for three months ended March 31, 1926.	
Brought forward.....	$1,213,667 10	$270,657 98	$3,915,680 23	$1,463,898 46
Rents:				
1913.....			132 44	
1912.....			126 28	
1911.....			126 28	
1910.....			70 52	
1909.....			70 95	
1908.....			45 95	
Interest on Taxes.....	42,515 58		122,105 53	
Foreign Ships, 1925.....			10,653 93	
Town of Brookline, 1925...			45 39	
Weights and Measures Department.....	1,091 74	1,257,274 42	3,211 28	4,052,268 78
COUNTY OF SUFFOLK.				
Fines, Fees and Costs.....	$41,821 48		$158,886 34	
House of Correction, Deer Island:				
Labor, Sale of Material, etc.:				
1926.....	73 22		208 97	
1925.....			45 92	
Insanity cases:				
1926.....	54 25		54 25	
1925.....		41,948 95	485 60	159,681 08
Total amount received and paid to City Treasurer,	.....	$1,569,881 35	.....	$5,675,848 32

CITY OF BOSTON
PRINTING DEPARTMENT

OFFICIALS PAID BY FEES

APPOINTED FOR

THE TERM OF ONE YEAR BEGINNING MAY 1, 1926.

City of Boston,
Office of the Mayor, April 12, 1926.

To the City Council:

Subject to confirmation by your honorable body, I make the following appointments of minor officers paid by fees for the term of one year beginning with the first day of May, 1926. The appointments of all such officers not named herein are hereby revoked from and after April 30, 1926.

Respectfully,

Malcolm E. Nichols,
Mayor.

---

(1) The following-named persons to be Weighers of Coal for the term of one year, beginning with the first day of May, 1926:

Dora Adelson, Mary E. Ahearn, Morton Alden, George G. Allen, Richard J. Austin, Edward J. Bacon, Albert W. Bailey, Forrest O. Batchelder, George L. Batchelder, Jr., Daisy H. Beals, Anton S. Beckert, Charles E. Berry, Max Berzon, John F. Bowman, Henry E. Bouchie, Alfred L. Boling, Joseph T. Boris, Rose Bortnick, Patrick Broderick, William Brown, Russell A. Bruce, Nicholas A. Burckhart, Joseph R. Burkhart,

Gertrude Callahan, Francis M. Campbell, Charles Carlson, John F. Carroll, Walter H. Chick, Alice M. Clark, Sara L. Cleary, W. Close, Frederick E. Cleaves, Carleton M. Cobb, Paul G. Coblenzer, Benjamin H. Cohen, Julius Cohen, Willis H. Cole, Nelson B. Coll, James E. Collins, Thomas J. Collins, Walter W. Conley, Daniel W. Connors, Philip R. Cook, Paul Craig, Francis L. Cronin, Fred M. Crosby, Frederick A. Crothers, Daniel J. Crowley, Edwin H. Crutchfield, Ibri W. H. Curtis, John H. Cullen, Walter H. Cutter, Percy L. Dame, James B. Dana, Otto A. Datow, John J. Dinneen, Raymond C. Dinsmore, Daniel F. Doherty, John E. Doherty, Florence Donovan, Fred A. Downey, Thomas F. Downey, Thomas J. Drummond, George W. Dryden, H. T. Duffill, Patrick R. Dunn, Albert J. Dyer, Thomas F. Earls, Mark R. Eisenhauer, Herbert V. Evans, John L. Evans, Lorenzo T. Farnum, Martin J. Farrar, Richard J. Fay, Frank H. Feitel, Winslow B. Felton, Donald J. Ferguson, Solomon Fine, Arthur L. Fish, Albert J. Fitzpatrick, Maurice G. Flahive, Walter Forbes, Fred Frank, Charles K. Frost, George H. Frost, Henry A. Frost, Henrietta Fruthoff, Edward J. Gaffney, John Galloway, John D. Garvey, William E. Gerrish, William H. Gleason, Jacob Goldberg, Matilda Goldstein, Barnet E. Gordon, Thomas H. Gordon, Herbert C. Gray, Thomas J. Greene, William Haley, Roland M. Hall, Lewis Hamblen, Daniel M. Hannafin, Norman C. Harden, Charles A. Hardy, Robert B. Harlow, William B. Harlow, F. E. Harmon, Nelson W. Hart, Frank E. Hawkins, S. Dexter Hedge, Joseph M. Heffernan, Richard Hein, Walter Henderson, Sidney C. Higgins, Arthur W. Hill, Stanley N. Holt, Benjamin F. Hooten, Fletcher Houghton, Elmer W. Howes, Edwin E. Houston, Thomas E. Hughes, John W. Hunter, Herbert E. Irving, J. C. Jacobs, L. D. Jenkins, Wilmot W. Jones, Martin J. Joyce, Ida Karas, John B. Keaney, Mary A. Kearney, Emily R. Keating, William W. Kee, Bradford J. Keith, George W. Keith, Michael M. Keleher, James F. Kelleher, John E. Keogh, Leslie Kierstead, Max Kline, Samuel Kling, Arvi A. Koski, Arthur J. Kirley, Mary B. Kirley, William T. Kirley, Fred Kitson, Rose Krinsky, Thomas C. Lamb, Ernest J. L'Huillier, Edward J. Latanowick, Hazel P. Latham, Daniel F. Lauten, Abraham Lavin, John J. Lavin, Robert Levine, George E. Lewis, Jennie Levenson, B. M. Lincoln, Ernest W. Litch, Denis Lowney, Ida I. Lunin, Pearl B. Lyon,

Cecil L. MacCullum, John J. Maguire, Martin J. Maguire, John F. Mahoney, Charles S. Mansfield, Wesley T. Marr, Edward A. Martin, William H. Martin, James H. May, F. G. McCann, Celia McCarthy, Daniel W. McCarthy, Edward D. McCarthy, Bessie McCugh, James S. McDaniel, Timothy J. McDonough, Charles L. McGovern, Edward J. McGovern, Herbert F. McGuire, Leo F. McIsaac, Timothy J. McLaughlin, Catherine M. McMahon, Frank W. Middleton, F. Eugene Milner, Joseph Milder, Morris Milder, Andrew Millington, Forrest O. Mitchell, Daniel F. Mooers, Christian Moore, Edwin Moore, Daniel F. Moore, Richard Moore, Mae E. Moran, John J. Morris, Maynard F. Moseley, George S. Mullen, Edward J. Murphy, Michael R. Murphy, Dennis F. Navien, John F. Nelson, Frederic G. Neumann, Edward W. Noel, George W. Noel, Joseph Novick, David J. O'Connor, William J. O'Hearn, Elizabeth R. Olitsky, Harry L. Orr, Frank R. Oxley, Harold D. Page, Charles H. Paisner, John L. Palmunen, Minnie Parad, Horace F. Patterson, Frank Perrone, Ross A. Perry, Vincent Petrucci, Edward W. Pierce, Jr., Herbert W. Pike, Herbert R. Plimpton, Horace L. Porter, Charles Rabinovitz, Eva Rabinovitz, Windsor W. Raymond, James H. Reynolds, Frank B. Reynolds, Robert J. Richardson, Edward Rodger, Ralph W. Rogers, Joseph D. Rosenthal, Clarence S. Roy, J. Leo Ruchione, William H. Rymes, Isaac Sachs, May Saperstein, Robert E. Sexton, Joseph H. Seymour, Clarence E. Sharkey, George L. Sharkey, Ida Shrago, Charles Shrago, Herbert Shattuck, Philip H. Sheridan, Frances Silverman, Barney Singer, Malcolm G. Skye, Edward A. Smith, Lee M. Smith, Lawrence E. Smith, Samuel Smith, J. Arthur Spencer, Frank St. George, H. C. Stimpert, Julius Stepat, James Strong, George B. Sullivan, George F. Sweet, Frederick J. Swendeman, Israel Talalaewsky, Joseph Tarle, S. L. Thidemann, C. R. Thompson, Harry B. Thompson, J. Edgar Thompson, Thomas Thornton, Francis J. Tobin, B. F. Travers, Frank E. Trow, John E. Trull, Alfred A. Waldron, Fred B. Walker, Martin J. Walsh, Albert E. Warren, George C. Webb, George Wellington, Anna Wernon, Rose Wernon, Emory F. White, John A. Whittemore, John A. Whittemore, Jr., Theodore P. Whittemore, William C. Winsor, Chester R. Wood, Joseph A. Woodrough, Allen H. Young, B. W. Yuill, Louis Zwick, Mrs. Anna Zwick.

(2) The following-named persons to be Measurers of Wood and Bark for the term of one year, beginning with the first day of May, 1926:

George L. Batchelder, Jr., Morton Alden, Forrest O. Batchelder, Daisy H. Beals, Patrick Broderick, Nicholas A. Burckhart, Walter W. Conley, Daniel W. Connors, Frederick A. Crothers, Daniel J. Crowley, Walter A. Cutter, John E. Doherty, Florence Donovan, Thomas F. Downey, Patrick R. Dunn, Mark R. Eisenhauer, Herbert V. Evans, Lorenzo T. Farnum, Frank H. Feitel, Winslow B. Felton, Charles K. Frost, John Galloway, William E. Gerrish, Matilda Goldstein, Thomas H. Gordon, Herbert C. Gray, Thomas J. Greene, Charles A. Hardy, Nelson W. Hart, Frank E. Hawkins, Joseph M. Heffernan, Richard Hein, Sidney C. Higgins, Stanley N. Holt, Benjamin F. Hooten, Fletcher Houghton, John W. Hunter, J. C. Jacobs, Martin J. Joyce, Mary A. Kearney, Emily R. Keating, William W. Kee, Bradford J. Keith, George W. Keith, Thomas Kelly, Arthur J. Kirley, Mary B. Kirley, William T. Kirley, Fred Kitson, Thomas C. Lamb, Dennis Lowney, James H. May, Forrest O. Mitchell, Daniel F. Moore, Christian Moore, John J. Morris, Michael R. Murphy, Frank G. McCann, Charles McGovern, Edward J. McGovern, Timothy J. McDonough, John J. O'Neil, Harry L. Orr, Harold D. Page, Minnie Parad, Horace F. Patterson, Herbert R. Plimpton, Horace L. Porter, Robert J. Richardson, Philip H. Sheridan, Winthrop E. Sibley, Malcolm G. Slye, Edward A. Smith, S. L. Thideman, Thomas Thornton, Frank E. Trow, Martin J. Walsh, Alfred A. Waldron, Fred B. Walker, George Wellington, Charles R. White, John A. Whittemore, John A. Whittemore, Jr., Theodore P. Whittemore, Chester R. Wood, Allen H. Young.

(3) The following-named persons to be Measurers of Grain for the term of one year, beginning with the first day of May, 1926:

Morton Alden, Forrest O. Batchelder, Patrick Broderick, Frederick A. Crothers, Frederick C. Culkeen, John E. Doherty, Florence Donovan, Alton F. Dow, Fred A. Downey, Patrick R. Dunn, Mark R. Eisenhauer, Lorenzo T. Farnum, Frank H. Feitel, William M. Foley, John Galloway, William E. Gerrish, Harold L. Goodwin, Thomas H. Gordon, Joseph M. Heffernan, Richard

Hein, Joseph G. Herrick, Benjamin F. Hooten, Gilbert C. Jackson, George W. Keith, Fred Kitson, Thomas C. Lamb, Joseph Landy, Thomas B. Lombard, Dennis Lowney, Edward D. McCarthy, Timothy J. McLaughlin, William T. McLaughlin, James H. May, Christian Moore, Daniel F. Moore, John F. Nelson, Harry L. Orr, Harold D. Page, Horace F. Patterson, Leslie A. Pike, Philip H. Sheridan, Alfred A. Waldron, Thomas F. White.

(4) The following-named persons to be Inspectors of Pressed or Bundled Hay and Straw for the term of one year, beginning with the first day of May, 1926:

Morton Alden, James J. Coloruso, James P. Conroy, Frederic C. Culkeen, Patrick R. Dunn, Frank H. Feitel, William M. Foley, Frank E. Hawkins, Benjamin F. Hooten, Thomas C. Lamb, Joseph Landy, John Leyden, Samuel Lombard, Jr., Timothy J. McLaughlin, William F. McLaughlin, Christian Moore, Richard Moore, Leslie A. Pike.

(5) The following-named persons to be Weighers of Boilers and Heavy Machinery for the term of one year, beginning with the first day of May, 1926:

Forrest O. Batchelder, Anton S. Beckert, Francis M. Campbell, Thomas J. Collins, John E. Doherty, Mark R. Eisenhauer, Lorenzo T. Farnum, Frank H. Feitel, Solomon Fine, William E. Gerrish, Frank E. Hawkins, Joseph M. Heffernan, Benjamin F. Hooten, George W. Keith, Fred Kitson, Thomas C. Lamb, Charles E. Langen, Denis Lowney, James H. May, Edward D. McCarthy, Forrest O. Mitchell, Christian Moore, John F. Nelson, Harold D. Page, Horace F. Patterson, Philip H. Sheridan, B. F. Travers, Alfred A. Waldron.

(6) The following-named persons to be Weighers of Beef for the term of one year, beginning with the first day of May, 1926:

Edward J. Bacon, Forrest O. Batchelder, Patrick Broderick, James P. Conroy, John E. Doherty, Willard P. Donaldson, Florence C. Donovan, Francis J. Durkee, Mark R. Eisenhauer, Lyndon M. Evelyn, Lorenzo T. Farnum, Frank H. Feitel, Patrick P. Ford, Roger W. Gallison, William E. Gerrish, Thomas H. Gordon, Charles W. Hapgood, Timothy F. Harrington, Frank E. Hawkins, Joseph M. Heffernan, Benjamin F. Hooten,

John E. Keogh, Fred Kitson, Orris P. Knight, Thomas C. Lamb, Donald Lincoln, Denis Lowney, James H. May, Forrest O. Mitchell, Christian Moore, Edward D. McCarthy, Harry Nankin, John F. Nelson, Harold D. Page, Horace W. Patterson, Leslie A. Pike, William J. Raulinartis, James F. Richard, Morrill S. Ring, Carl Rowley, John J. Sheehan, Philip H. Sheridan, John W. Sullivan, Alfred A. Waldron, George W. Whitney, Albert F. Wilkins, Benjamin W. Wright, Herbert F. Young.

(7) The following-named persons to be Measurers of Leather for the term of one year, beginning with the first day of May, 1926:

Karl B. Brooks, Charles H. Boyden, Robert J. Bustead, Thomas W. Edwards, Henry L. Gormley, Nathaniel C. Lyon, Edward H. Mahoney, Edward R. Maxwell, James H. Reed, Jr., William S. Saunders, Frederick A. Schumann, William E. Sullivan, Fred H. Townsend, Roscoe D. Waterhouse.

(8) The following-named persons to be Inspectors of Petroleum for the term of one year, beginning with the first day of May, 1926:

Orrin E. Hodsdon, William Park.

(9) The following-named persons to be Gaugers of Liquid Measures for the term of one year, beginning with the first day of May, 1926:

Frederick T. Collett, Jacob Hauck, Louis F. White, C. Parker Newton, Alden C. Pearl.

(10) John C. Smith, to be Superintendent of the North Hay Scales for the term of one year, beginning with the first day of May, 1926.

(11) Cornelius J. Donovan, to be Weigher of Vessels and Ballast for the term of one year, beginning with the first day of May, 1926.

(12) The following-named persons to be Weighers of Goods for the term of one year, beginning with the first day of May, 1926:

August G. Acker, Maynard S. Arnold, Hartley M. Atwood, Roe A. Augusta, Edward J. Bacon, Patrick J. Baldwin, Benjamin L. Barry, Charles A. Barker,

Forrest O. Batchelder, Andrew Beattie, John L. Berrill, John Berry, Wilfred B. Bissett, Thomas F. Bohen, Henry E. Bouchie, James C. Brenner, John E. Brenner, Herman Brightman, Patrick Broderick, Ichabod Bunker, Sidney A. Burr, George E. Burrows, Clarence Butler, Francis M. Campbell, Robert G. Campbell, Jr., Chester D. Canty, James A. Carroll, John M. Carroll, Lewis Champa, Charles W. Chapin, John E. Clark, Chester F. Cleaves, Thomas F. Coffey, Frank H. Cole, Frederick T. Collett, Thomas J. Collins, Andrew J. Condon, Peter J. Connolly, William H. Connolly, Richard F. Coyne, Harold S. Crawford, Frederick A. Crothers, Thomas F. Crowley, Frederick C. Culkeen, Percy L. Dame, John E. Doherty, Florence Donovan, John J. Donovan, Millard F. Dowdell, Fred A. Downey, Andrew H. Dwelley, Mark E. Eisenhauer, Carleton W. Ellms, Herbert V. Evans, Lorenzo T. Farnum, Coleman Feeney, Frank H. Feitel, Martin J. Finn, Albert J. Fitzpatrick, Charles G. Flahive, Thomas L. Forrest, Charles J. Fox, Michael J. Frawley, Joseph E. Gallagher, John Galloway, William E. Gerrish, John Gillis, Charles E. Goode, George M. Gould, Russell A. Grant, James S. Graven, Richard L. Grey, James H. Griffin, John H. Hagerty, William J. Hagerty, Elijah E. Hardy, William B. Harper, Timothy F. Harrington, Jacob Hauck, Edward F. Havlin, Chester B. Hayden, Thomas Hazlett, John J. Heavey, Joseph Heffernan, Richard Hein, Walter G. Henderson, Fred F. Hibbett, Edwin A. Hilton, John C. Hodges, Thomas A. Holt, Charles G. Hough, Louis T. Howard, Joseph Hughes, James V. Hutton, C. Bruce Isley, Charles J. Jacobs, C. Herbert Jefferson, Patrick D. Kane, William J. Kane, George L. Keefe, George W. Keith, Patrick J. Kellard, Joseph P. Kelley, Daniel J. Kelly, John W. Kennedy, John Kenney, John E. Keogh, John P. Kilroy, Thomas King, Fred Kitson, Arvi A. Koski, Cornelius P. Lacey, Thomas C. Lamb, Charles E. Langen, Charles T. M. Law, Walter A. Lee, George Lennon, Ernest W. Litch, George Littlewood, Frank J. Long, Denis Lowney, Daniel J. Lynch, Michael Mahoney, James H. May, Horton I. Marlor, William I. Marlor, Peter Martin, Frank M. Mayer, Fred W. Miles, Forrest O. Mitchell, Horace W. Moody, Christian Moore, Daniel F. Moore, Bernard McArdle, Michael J. McCann, Edward D. McCarthy, Florence McCarthy, Francis A. McGuire, Arthur L. A. McLaughlin, Timothy J. McLaughlin, Earle P. McMillen, Thomas P. McNamara,

Edward R. McNeil, Harry E. Nelson, John F. Nelson, C. Parker Newton, Walter G. Nickerson, Albert I. Nixon, John L. O'Leary, Daniel T. O'Neil, George F. O'Neil, Harry L. Orr, Lawrence O'Sullivan, Harold D. Page, Minnie Parad, Herbert Paresky, S. Pasternak, Thomas F. Patten, Horace F. Patterson, Alden C. Pearl, Frank Perrone, C. Thurston Peterson, James LeRoy Pineo, Patrick Price, James H. Raftery, William B. Reagan, John J. Regan, Joseph P. Redmond, Cornelius J. Reidy, Frank B. Reynolds, J. Winthrop Reynolds, Matthew N. Rogers, Richard O. Rouse, Herbert Shattuck, Dennis Shea, Philip H. Sheridan, Lawrence H. Shields, William J. Shutt, Frank St. George, Philip C. Shute, Frank Slattery, John M. Stewart, Edwin T. Steimle, W. W. Stodard, Garrett L. Sullivan, Joseph Sullivan, Patrick J. Sullivan, Arthur F. Taylor, Chester E. Thorpe, Henry Thygeson, Fred H. Townsend, Alfred A. Waldron, Martin J. Walsh, Albert E. Warren, Robert G. Warren, Chester H. Wells, Frank D. White, George E. White, Louis F. White, Nathan A. White, Morrill Wiggin, John M. Wilder, William C. Williams, Herbert F. Young, Rein Van Der Zee, Maximilian E. Zeimetz.

City of Boston
Printing Department

CONSTABLES

APPOINTED FOR

THE TERM OF ONE YEAR, BEGINNING MAY 1, 1926.

City of Boston,
Office of the Mayor, April 12, 1926.

To the City Council:

Subject to confirmation by your honorable body, I hereby appoint the following-named persons constables of the City of Boston for the term of one year, beginning with the first day of May, 1926.

All of the persons named in this list are reappointments.

Commissions of constables not named herein will expire on April 30, 1926, and such constables are hereby removed from office from and after May 1, 1926, for the good of the service.

Respectfully,

Malcolm E. Nichols,
Mayor.

CONNECTED WITH OFFICIAL POSITIONS, AND TO SERVE WITHOUT BONDS.

JOHN A. ANDERSON.
PHILIP J. BRENNAN.
WILLIAM W. K. CAMPBELL.
ROBERT T. CAREY.
JOHN M. CASEY.
JOHN B. CASSIDY.
MARTIN F. CAVANAGH.
LLOYD H. CHASE.
JOHN F. COFFEY.
MELVILLE R. EASTMAN.
THOMAS FARRELL.
JOSEPH E. FERREIRA.
JOHN C. FITZGERALD.
JOSEPH FUCILLO.
JOHN F. GILLESPIE.
JOSEPH W. HOBBS.
WILLIAM A. KELLEY.
LAWRENCE J. KELLY.
EDWARD J. LEARY.
EDWARD L. McBARRON.
EDWARD A. McGRATH.
JOHN McLOUGHLIN.
ALFRED RAY MITCHELL.
EMERY D. MORGAN.
VINCENZO MUSTO.
GEORGE A. NELSON.
JAMES E. NORTON.
TIMOTHY F. REGAN.
CHARLES H. REINHART.
EDWARD M. RICHARDSON.
HENRY SANTOSUOSSO.
JOHN P. SHEPARD.
FRANK B. SKELTON.
THOMAS H. STAPLES.
JOHN J. SULLIVAN.
JOHN P. SULLIVAN.
RUDOLPH F. WATSON.

With Animal Rescue League.

JULIAN CODMAN.
ARCHIBALD McDONALD.
HENRY C. MERWIN.
FRANK J. SULLIVAN.

Connected with Official Positions.— Concluded.

With Massachusetts S. P. C. T. A.

HARRY L. ALLEN.

AUTHORIZED TO SERVE CIVIL PROCESS UPON FILING BONDS.

FRANCIS J. AHEARN.
CHARLES E. AHERN.
FRANK C. ANDANO.
CARLETON N. BAKER.
JOHN J. BAVIS.
DAVID BELSON.
JOSEPH W. BENNETT.
CARL BIRGER BERG.
MORRIS BERKMAN.
JACOB BERMAN.
GEORGE W. BLOOMBERG.
GEORGE A. BOROFSKI.
MANASSAH E. BRADLEY.
JOHN H. BRADY.
THOMAS A. BRANNELLY.
THOMAS F. BRETT.
CHARLES B. BROAD.
DANIEL E. BROGIE.
GEORGE W. BROOKER.
WARREN A. BROWN.
JOHN J. BUCKLEY.
LOUIS BUDD.
HENRY P. BURNS.
SHERMAN H. CALDERWOOD.
ATLANTE CAMPAGNA.
HERBERT S. CAMPBELL.
EUGENE F. CANNEY.
THOMAS CANNIZZARO.
JAMES A. CANTON.
DANIEL B. CARMODY.
THOMAS C. CARR.
MATTHEW W. CHAIT.
MORRIS CHALFIN.
HYMAN CHARNEY.
THOMAS E. CIMENO.
WILLIAM K. COBURN.
THOMAS F. COFFEY, JR.
WILLIAM F. COGAN.

Authorized to Serve Civil Process.— Continued.

BENJAMIN COHEN.
WILLIAM A. COLLUPY.
CHARLES CUNIO.
JAMES B. CUSHING.
WALTER D. CUSHING.
JOSEPH P. CUTTER.
WILLIAM DAVIS.
BARNEY DELUCCA.
CRESCENZO DESIMONE.
WILLIAM R. DESMOND.
PAUL V. DICICCO.
SAVERIO DIDONATO.
CHARLES F. DOLSON.
THOMAS J. DONNELLON.
GEORGE G. DREW.
MICHAEL S. DREW.
ARTHUR W. DUFFY.
LOUIS EBB.
FRANK R. FARRELL.
THOMAS FEE.
EDWARD J. FEELEY.
LEVI P. FERNALD.
MICHAEL J. FIELD.
RICHARD F. FIELD.
ACHILLE L. FIORINE.
THOMAS FREEDMAN.
HARRIS FRIEDBERG.
WILLIAM L. FROST.
GERALD W. GARTEN.
PAUL R. GAST.
GEORGE L. GILBERT.
JAMES W. GILMORE.
JOHN T. GLEASON.
MAURICE J. GLICK.
RENY GODUTI.
LOUIS GOLDBERG.
SAMUEL GOLDKRAND.
SAMUEL GOLDMEER.
SAMUEL GOLDSMITH.
JOSEPH M. GOODE.
EDMUND C. GRADY.
JOSEPH GRANARA.
SEARS H. GRANT.
SALVATORE GRASSA.

Authorized to Serve Civil Process.— Continued.

GEORGE W. GREEN.
MARK GREEN.
HARRY GREENBAUM.
WILLIAM C. GREGORY.
JOSEPH GUTTENTAG.
CHARLES F. HALE.
ST. CLAIR E. HALE.
JOHN F. HALLIGAN.
JOHN D. HAYES.
DANIEL F. HINES.
JOHN H. HOWARD.
JACOB ISGUR.
WALTER ISIDOR.
CHARLES H. JACKSON.
DAVID KAPLAN.
MARK F. KELLEHER.
DAVID KELLER.
FRANCIS E. KELLEY.
JOSEPH F. KELLY.
WILLIAM H. KENNEY.
HUGH F. KIERNAN.
THOMAS J. KILLIAN.
WILLIAM H. KIVLAN.
CLARENCE H. KNOWLTON.
BRONIS KONTRIM.
NATHAN KOPELMAN.
SAMUEL C. KOUPCHICK.
ABRAHAM KRINSKY.
WILLIAM J. LALLY.
WILLIAM J. LALLY.
JOHN M. LENANE.
LEOPOLD LEPORE.
BARNET LEVENBAUM.
JOHN J. LEVY.
JULIUS LONDON.
JOSEPH G. LUKE.
WILLIAM J. MACDONALD.
SALVATORE MAFFEI.
BERNARD H. MAGEE.
SAMUEL MANDELSTAM.
AUGUSTUS L. MARKS.
JOHN C. McCLUSKEY.
EDWARD J. L. McGOWAN.
MURDOCK McLELLAN.

Authorized to Serve Civil Process.— Continued.

EDWARD J. McTIERNAN.
WILLIAM L. MEEGAN.
JOHN B. MIKALAUSKAS.
JOHN J. MILLER.
PATRICK J. MONAHAN.
JOHN J. MORIARTY.
ANDREW W. MURPHY.
DANIEL C. MURPHY.
EUGENE V. MURPHY.
FREDERICK J. MURPHY.
GEORGE W. MURPHY.
JOSEPH M. MURPHY.
JAMES H. NEVILLE.
JOHN F. NEVINS.
FLORENCE A. NOLAN.
MICHAEL W. OBER.
DANIEL W. O'BRIEN.
JOSEPH P. O'BRIEN.
MICHAEL B. O'DONNELL.
JOSEPH J. O'MARA.
GAY A. OSBORNE.
WILLIAM I. PAINE.
CORRADO PALLADINO.
JOHN J. PEARLMAN.
FRANK J. PENNEY.
PHILLIP S. PHILLIPS.
LOUIS PINANSKY.
GEORGE M. POTTER.
BENJAMIN F. POWELL.
JAMES A. QUINN.
GEORGE RAMACORTI.
ROBERT REID.
DAVIS REINHERZ.
ST. CLARE H. RICHARDSON.
BARTHOLOMEW F. ROACH.
JAMES F. ROSENFIELD.
WILLIAM ROZMAN.
WILLIAM B. SANTOSUOSSO.
BARNET SERKIN.
SAMUEL SHAIN.
FRANK SHAW.
JOSEPH P. SILSBY.
ABRAHAM S. SINGER.
EDWARD F. SLAGER.

Authorized to Serve Civil Process.— Concluded.

HENRY J. D. SMALL.
GEORGE C. SOUTHER.
JEROME SUVALLE.
BENJAMIN J. TACKEFF.
WALTER R. TARBETT.
JOSEPH H. TIRRELL.
FRANCIS J. TOBIN.
JOSEPH TODISCO.
JOSEPH M. TORR.
FRED G. TRASK.
JEREMIAH A. TWOMEY.
ROMAN J. VASIL.
ADOLPH VOGEL.
JOHN J. WALSH.
HARRY A. WEBBER.
CHARLES F. WEINBERG.
JOHN F. WELCH.
ALBERT G. WENNERS.
RICHARD W. WHIPPLE.
EDWARD J. WHITE.
CHARLES D. WILHELM.
JAMES H. WILSON.
HUGH WYLLIE.
FRANK YENNACO.
MAURICE ZEEMAN.

CITY OF BOSTON
PRINTING DEPARTMENT

AUDITOR'S MONTHLY EXHIBIT.

GENERAL AND SPECIAL APPROPRIATIONS

FOR

1926.

Auditing Department,
City Hall, Boston, March 31, 1926.

To the Mayor, City Council and Heads of Departments:

Sirs,— The undersigned, in compliance with chapter 486, section 25, of the Acts of 1909, and chapter 6, section 7, Revised Ordinances of 1914, herewith presents an exhibit for the present financial year of 1926 as shown in the books in his office March 31, 1926, including the March 31 draft, being three months' drafts, exhibiting the balances brought forward from 1925, the amounts drawn March 31, and the total expenditures; also a statement of the Debt, Sinking Funds and debt incurring power March 31, 1926.

The March 31 draft comprises special payments and pay rolls during the month of March and bills payable during March.

The Appropriation Bill for the financial year 1926 not having been passed, payments are made under authority of chapter 320 of the Acts of 1889.

Respectfully submitted,

Rupert S. Carven,
City Auditor.

CITY OF BOST

Object of Appropriations.	Balances from 1925.	Revenue received during 1926.	Loans Issued in 1926.	Appropria 1926.
Art Department				$1,03
Personal service				50
Service other than personal				50
Supplies				3
Assessing Department				293,92
Personal service				252,17
Service other than personal				14,05
Equipment				80
Supplies				11,90
Special items				15,00
Auditing Department				75,59
Personal service				66,635
Service other than personal				7,360
Supplies				1,600
Boston Retirement Board				20,063
Personal service				11,738
Service other than personal				6,650
Equipment				763
Supplies				912
Boston Sanatorium		$100 00		477,893
Personal service				263,286
Service other than personal				58,416
Equipment				11,700
Supplies				129,100
Materials				4,400
Special items				8,491
Miscellaneous		100 00		2,500
Carried forward		$100 00		$868,510

EGULAR APPROPRIATIONS.

ransfers to.	Transfers from.	Total Credits.	March 31 Draft.	Expenditures for 1926.	Balances Unexpended.	Loans authorized but not issued.
.....	.....	**$1,030 00**	**$125 00**	**$125 00**	**$905 00**	
.....	.....	500 00	125 00	125 00	375 00	
.....	.....	500 00	.....	.....	500 00	
.....	.....	30 00	.....	.....	30 00	
.....	.....	**293,927 91**	**17,546 14**	**49,945 99**	**243,981 92**	
.....	.....	252,177 91	16,561 51	47,195 97	204,981 94	
.....	.....	14,050 00	459 41	1,314 11	12,735 89	
.....	.....	800 00	67 00	115 00	685 00	
.....	.....	11,900 00	458 22	1,320 91	10,579 09	
.....	.....	15,000 00	.....	.....	15,000 00	
.....	.....	**75,595 21**	**5,690 46**	**16,497 82**	**59,097 39**	
.....	.....	66,635 21	5,174 00	15,550 00	51,085 21	
.....	.....	7,360 00	4 16	434 02	6,925 98	
.....	.....	1,600 00	512 30	513 80	1,086 20	
.....	.....	**20,063 73**	**1,067 71**	**3,276 69**	**16,787 04**	
.....	.....	11,738 73	777 44	2,502 32	9,236 41	
.....	.....	6,650 00	277 60	747 60	5,902 40	
.....	.....	763 00	.....	.....	763 00	
.....	.....	912 00	12 67	26 77	885 23	
.....	.....	**477,993 76**	**33,755 39**	**92,595 00**	**385,398 76**	
.....	.....	263,286 51	20,036 20	60,218 49	203,068 02	
.....	.....	58,416 00	2,300 35	5,097 34	53,318 66	
.....	.....	11,700 00	1,435 22	2,278 43	9,421 57	
.....	.....	129,100 00	8,745 16	22,364 02	106,735 98	
.....	.....	4,400 00	484 37	1,174 02	3,225 98	
.....	.....	8,491 25	745 34	1,442 90	7,048 35	
.....	.....	2,600 00	8 75	19 80	2,580 20	
.....	.....	**868,610 61**	**$58,184 70**	**$162,440 50**	**$706,170 11**	

City of B

Object of Appropriations	Balances from 1925.	Revenue received during 1926.	Loans Issued in 1926.	Appropr 192
Brought forward	.....	$100 00	.....	$868,5
Budget Department	.....	.....	.....	11,1
Personal service	.....	.....	.....	10,6
Service other than personal	.....	.....	.....	1
Equipment	.....	.....	.....	
Supplies	.....	.....	.....	3
Building Department:				
Department expenses	.....	.....	.....	248,5
Personal service	.....	.....	.....	229,7
Service other than personal	.....	.....	.....	11,0
Equipment	.....	.....	.....	2,8
Supplies	.....	.....	.....	4,8
Materials	.....	.....	.....	
Board of Examiners	.....	.....	.....	5,1
Personal service	.....	.....	.....	4,9
Service other than personal	.....	.....	.....	
Supplies	.....	.....	.....	2
Board of Appeal	.....	.....	.....	11,1
Personal service	.....	.....	.....	10,9
Service other than personal	.....	.....	.....	
Supplies	.....	.....	.....	2
City Clerk Department	.....	.....	.....	53,6
Personal service	.....	.....	.....	49,9
Service other than personal	.....	.....	.....	9
Equipment	.....	.....	.....	1
Supplies	.....	.....	.....	2,0
Special items	.....	.....	.....	6
City Council	.....	.....	.....	69,6
Personal service	.....	.....	.....	55,1
Service other than personal	.....	.....	.....	4,0
Equipment	.....	.....	.....	2
Supplies	.....	.....	.....	2,5
Miscellaneous	.....	.....	.....	7,7
City Council Proceedings	.....	.....	.....	13,2
Service other than personal	.....	.....	.....	13,2
Carried forward	.....	$100 00	.....	$1,281,0

gular Appropriations.— Continued.

Transfers to.	Transfers from.	Total Credits.	March 31 Draft.	Expenditures for 1926.	Balances Unexpended.	Loans authorized but not issued.
.....	.....	**$868,610 61**	**$58,184 70**	**$162,440 50**	**$706,170 11**	
.....	.....	**11,186 32**	**961 61**	**2,887 53**	**8,298 79**	
.....	.....	10,683 87	908 88	2,827 20	7,856 67	
.....	.....	152 45	29 55	29 55	122 90	
.....	.....	50 00	.....	7 60	42 40	
.....	.....	300 00	23 18	23 18	276 82	
.....	.....	**248,526 17**	**18,573 95**	**56,559 55**	**191,966 62**	
.....	.....	229,745 17	17,625 78	52,843 22	176,901 95	
.....	.....	11,031 00	467 38	2,586 74	8,444 26	
.....	.....	2,875 00	6 00	67 13	2,807 87	
.....	.....	4,800 00	468 56	1,043 28	3,756 72	
.....	.....	75 00	6 23	19 18	55 82	
.....	.....	**5,152 50**	**323 16**	**940 48**	**4,212 02**	
.....	.....	4,940 00	321 66	894 98	4,045 02	
.....	.....	12 50	1 50	1 50	11 00	
.....	.....	200 00	.....	44 00	156 00	
.....	.....	**11,145 00**	**138 63**	**406 79**	**10,738 21**	
.....	.....	10,940 00	133 33	399 99	10,540 01	
.....	.....	5 00	.....	1 50	3 50	
.....	.....	200 00	5 30	5 30	194 70	
.....	.....	**53,631 09**	**4,068 46**	**12,033 91**	**41,597 18**	
.....	.....	49,918 09	3,847 56	11,542 56	38,375 53	
.....	.....	963 00	83 60	84 60	878 40	
.....	.....	150 00	7 50	7 50	142 50	
.....	.....	2,000 00	79 80	249 25	1,750 75	
.....	.....	600 00	50 00	150 00	450 00	
.....	.....	**69,650 00**	**4,811 36**	**14,351 85**	**55,298 15**	
.....	.....	55,150 00	4,461 51	13,144 81	42,005 19	
.....	.....	4,050 00	71 54	154 77	3,895 23	
.....	.....	250 00	90	50 90	199 10	
.....	.....	2,500 00	35 61	546 97	1,953 03	
.....	.....	7,700 00	241 80	454 40	7,245 60	
.....	.....	**13,250 00**	**735 62**	**1,982 47**	**11,267 53**	
.....	.....	13,250 00	735 62	1,982 47	11,267 53	
.....	.....	**$1,281,151 69**	**$87,797 49**	**$251,603 08**	**$1,029,548 61**	

City of B

Object of Appropriations.	Balances from 1925.	Revenue received during 1926.	Loans Issued in 1926.	Appropr 192
Brought forward	.....	$100 00	.....	$1,281,
City Debt Requirements:				
Sinking Funds	.....	.....	.....	310,
Interest	$22,836 72	.....	.....	3,868,
City Documents	.....	.....	.....	40,
Service other than personal	.....	.....	.....	40,
City Planning Board	.....	.....	.....	26,
Personal service	.....	.....	.....	14,
Service other than personal	.....	.....	.....	1,
Equipment	.....	.....	.....	
Supplies	.....	.....	.....	
Miscellaneous	.....	.....	.....	10,
Collecting Department:				
Department expenses	.....	.....	.....	201,
Personal service	.....	.....	.....	144,
Service other than personal	.....	.....	.....	34,
Equipment	.....	.....	.....	
Supplies	.....	.....	.....	20,
Special items	.....	.....	.....	1,
Water Division	.....	*53,985 85	.....	.....
Personal service	.....	48,089 85	.....	.....
Service other than personal	.....	896 00	.....	.....
Supplies	.....	5,000 00	.....	.....
Election Department	.....	.....	.....	238,
Personal service	.....	.....	.....	179,
Service other than personal	.....	.....	.....	50,
Equipment	.....	.....	.....	
Supplies	.....	.....	.....	6,
Materials	.....	.....	.....	1,
Finance Commission	.....	.....	.....	50,
Personal service	.....	.....	.....	32,
Service other than personal	.....	.....	.....	8,
Equipment	.....	.....	.....	3
Supplies	.....	.....	.....	8
Miscellaneous	.....	.....	.....	7,
Fire Department:				
Department expenses	.....	.....	.....	4,327,
Carried forward	$22,836 72	$54,085 85	.....	$10,343,

* Appropriated from Water Revenue.

egular Appropriations.— Continued.

Transfers to.	Transfers from.	Total Credits.	March 31 Draft.	Expenditures for 1926.	Balances Unexpended.	Loans authorized but not issued.
.....	.....	**$1,281,151 69**	**$87,797 49**	**$251,603 08**	**$1,029,548 61**	
.....	.....	**310,082 00**	.....	.....	**310,082 00**	
.....	.....	**3,891,212 52**	.....	.....	**3,891,212 52**	
.....	.....	**40,000 00**	**6,444 01**	**6,970 76**	**33,029 24**	
.....	.....	40,000 00	6,444 01	6,970 76	33,029 24	
.....	.....	**26,817 99**	**2,267 20**	**6,590 55**	**20,227 44**	
.....	.....	14,617 99	1,089 32	3,267 96	11,350 03	
.....	.....	1,350 00	318 98	394 67	955 33	
.....	.....	350 00	11 31	56 74	293 26	
.....	.....	500 00	58 59	60 32	439 68	
.....	.....	10,000 00	789 00	2,810 86	7,189 14	
.....	.....	**201,947 94**	**10,129 13**	**33,194 08**	**168,753 86**	
.....	.....	144,957 36	10,021 75	30,364 47	114,592 89	
.....	.....	34,841 00	14 25	207 28	34,633 72	
.....	.....	499 58	.....	87 08	412 50	
.....	.....	20,600 00	5 63	2,272 75	18,327 25	
.....	.....	1,050 00	87 50	262 50	787 50	
.....	.....	**53,985 85**	**3,541 60**	**12,707 99**	**41,277 86**	
.....	.....	48,089 85	3,541 60	10,659 26	37,430 59	
.....	.....	896 00	.....	36 00	860 00	
.....	.....	5,000 00	.....	2,012 73	2,987 27	
.....	.....	**238,392 09**	**10,993 56**	**29,299 70**	**209,092 39**	
.....	.....	179,827 09	9,902 82	27,420 14	152,406 95	
.....	.....	50,340 00	698 77	1,351 34	48,988 66	
.....	.....	300 00	4 40	46 86	253 14	
.....	.....	6,900 00	235 01	328 80	6,571 20	
.....	.....	1,025 00	152 56	152 56	872 44	
.....	.....	**50,000 00**	**4,432 62**	**11,826 94**	**38,173 06**	
.....	.....	32,652 66	2,282 08	7,094 24	25,558 42	
.....	.....	8,475 00	539 65	1,546 17	6,928 83	
.....	.....	300 00	10 40	59 90	240 10	
.....	.....	824 00	36 30	98 53	725 47	
.....	.....	7,748 34	1,564 19	3,028 10	4,720 24	
.....	.....	4,327,047 90	318,465 12	910,926 47	3,416,121 43	
.....	.....	$10,420,637 98	$444,070 73	$1,263,119 57	$9,157,518 41	

City of Bos

Object of Appropriations.	Balances from 1925.	Revenue received during 1926.	Loans Issued in 1926.	Appropriat 1926.
Brought forward	$22,836 72	$54,085 85	.....	$10,343,715
Fire Department:				
Personal service	.....	.....	.....	3,320,082
Service other than personal	.....	.....	.....	186,390
Equipment	.....	.....	.....	361,500
Supplies	.....	.....	.....	142,075
Materials	.....	.....	.....	56,500
Special items	.....	.....	.....	260,500
Wire Division	.....	.....	.....	106,012
Personal service	.....	.....	.....	95,405
Service other than personal	.....	.....	.....	5,399
Equipment	.....	.....	.....	1,898
Supplies	.....	.....	.....	2,550
Materials	.....	.....	.....	160
Special items	.....	.....	.....	600
Health Department	.....	.....	.....	805,338
Personal service	.....	.....	.....	515,326
Service other than personal	.....	.....	.....	239,470
Equipment	.....	.....	.....	13,142
Supplies	.....	.....	.....	33,225
Materials	.....	.....	.....	675
Special items	.....	.....	.....	3,500
Hospital Department	.....	895 75	.....	1,932,991
Personal service	.....	100 00	.....	1,062,976
Service other than personal	.....	.....	.....	86,580
Equipment	.....	.....	.....	142,935
Supplies	.....	795 75	.....	595,700
Materials	.....	.....	.....	36,000
Special items	.....	.....	.....	6,300
Miscellaneous	.....	.....	.....	2,500
Institutions Department:				
Central Office	.....	.....	.....	55,110
Personal service	.....	.....	.....	41,690
Service other than personal	.....	.....	.....	6,110
Equipment	.....	.....	.....	3,910
Supplies	.....	.....	.....	1,400
Miscellaneous	.....	.....	.....	2,000
Carried forward	$22,836 72	$54,981 60	.....	$13,243,168

egular Appropriations.— Continued.

Transfers to.	Transfers from.	Total Credits.	March 31 Draft.	Expenditures for 1926.	Balances Unexpended.	Loans authorized but not issued
.....	.....	**$10,420,637 98**	**$444,070 73**	**$1,263,119 57**	**$9,157,518 41**	
.....	.....	3,320,082 90	250,401 44	752,894 77	2,567,188 13	
.....	.....	186,390 00	12,485 34	23,206 51	163,183 49	
.....	.....	361,500 00	10,061 06	22,098 92	339,401 08	
.....	.....	142,075 00	16,408 69	28,714 13	113,360 87	
.....	.....	56,500 00	5,549 91	13,474 52	43,025 48	
.....	.....	260,500 00	23,558 68	70,537 62	189,962 38	
.....	.....	**106,012 61**	**8,897 42**	**23,685 59**	**82,327 02**	
.....	.....	95,405 58	6,904 38	20,901 64	74,503 94	
.....	.....	5,399 00	334 47	791 63	4,607 37	
.....	.....	1,898 03	1,500 00	1,724 80	173 23	
.....	.....	2,550 00	108 57	117 52	2,432 48	
.....	.....	160 00	.....	.....	160 00	
.....	.....	600 00	50 00	150 00	450 00	
.....	.....	**805,338 73**	**42,931 35**	**124,531 76**	**680,806 97**	
.....	.....	515,326 73	36,827 24	111,005 32	404,321 41	
.....	.....	239,470 00	3,587 74	7,331 52	232,138 48	
.....	.....	13,142 00	258 81	522 72	12,619 28	
.....	.....	33,225 00	1,948 82	4,757 82	28,467 18	
.....	.....	675 00	15 74	39 38	635 62	
.....	.....	3,500 00	293 00	875 00	2,625 00	
.....	.....	**1,933,887 09**	**144,653 45**	**394,261 56**	**1,539,625 53**	
.....	.....	1,063,076 34	73,251 03	215,016 00	848,060 34	
.....	.....	86,580 00	8,288 59	16,783 04	69,796 96	
.....	.....	142,935 00	8,423 35	21,662 06	121,272 94	
.....	.....	596,495 75	51,867 84	133,288 06	463,207 69	
.....	.....	36,000 00	2,488 60	6,195 21	29,804 79	
.....	.....	6,300 00	334 04	1,017 19	5,282 81	
.....	.....	2,500 00	.....	300 00	2,200 00	
.....	.....	**55,110 40**	**3,765 00**	**10,486 17**	**44,624 23**	
.....	.....	41,690 40	3,119 60	8,808 02	32,882 38	
.....	.....	6,110 00	354 98	831 51	5,278 49	
.....	.....	3,910 00	1 08	5 98	3,904 02	
.....	.....	1,400 00	99 51	249 41	1,150 59	
.....	.....	2,000 00	189 83	591 25	1,408 75	
.....	.....	**$13,320,986 81**	**$644,317 95**	**$1,816,084 65**	**$11,504,902 16**	

City of Bost

Object of Appropriations.	Balances from 1925.	Revenue received during 1926.	Loans Issued in 1926.	Appropriatio 1926.
Brought forward	$22,836 72	$54,981 60	.....	$13,243,168
Child Welfare Division	.....	.....	.....	129,665
Personal service	.....	.....	.....	19,509
Service other than personal	.....	.....	.....	82,006
Equipment	.....	.....	.....	25,455
Supplies	.....	.....	.....	1,695
Special items	.....	.....	.....	1,000
Suffolk School for Boys (Rainsford Island, Care of)	.....	.....	.....	2,800
Infirmary Division:				
Boston Almshouse and Hospital	.....	.....	.....	498,678
Personal service	.....	.....	.....	199,188
Service other than personal	.....	.....	.....	26,015
Equipment	.....	.....	.....	39,275
Supplies	.....	.....	.....	206,400
Materials	.....	.....	.....	27,550
Special items	.....	.....	.....	250
Steamer "George A. Hibbard"	.....	.....	.....	29,428
Personal service	.....	.....	.....	17,148
Service other than personal	.....	.....	.....	6,220
Equipment	.....	.....	.....	400
Supplies	.....	.....	.....	4,650
Materials	.....	.....	.....	600
Special items	.....	.....	.....	410
Conservation Bureau	.....	.....	.....	20,000
Miscellaneous	.....	.....	.....	20,000
Law Department	.....	.....	.....	83,111
Personal service	.....	.....	.....	79,941
Service other than personal	.....	.....	.....	1,525
Equipment	.....	.....	.....	650
Supplies	.....	.....	.....	995
Library Department	.....	.....	.....	1,000,981
Personal service	.....	.....	.....	680,000
Service other than personal	.....	.....	.....	112,425
Equipment	.....	.....	.....	151,473
Supplies	.....	.....	.....	32,869
Materials	.....	.....	.....	23,350
Special items	.....	.....	.....	864
Carried forward	$22,836 72	$54,981 60	.....	$15,007,833

Regular Appropriations.— Continued.

Transfers to.	Transfers from.	Total Credits.	March 31 Draft.	Expenditures for 1926.	Balances Unexpended.	Loans authorized but not issued.
.....	.....	$13,320,986 81	$644,317 95	$1,816,084 65	$11,504,902 16	
.....	.....	129,665 31	9,749 09	19,520 63	110,144 68	
.....	.....	19,509 31	1,452 97	4,379 63	15,129 68	
.....	.....	82,006 00	6,297 27	9,758 35	72,247 65	
.....	.....	25,455 00	1,769 43	4,935 83	20,519 17	
.....	.....	1,695 00	146 09	196 83	1,498 17	
.....	.....	1,000 00	83 33	249 99	750 01	
.....	.....	2,800 00	210 20	576 88	2,223 12	
.....	.....	498,678 61	37,457 72	97,027 52	401,651 09	
.....	.....	199,188 61	14,254 00	42,053 18	157,135 43	
.....	.....	26,015 00	548 37	1,105 51	24,909 49	
.....	.....	39,275 00	2,440 99	5,293 85	33,981 15	
.....	.....	206,400 00	18,683 53	46,164 20	160,235 80	
.....	.....	27,550 00	1,525 83	2,405 78	25,144 22	
.....	.....	250 00	5 00	5 00	245 00	
.....	.....	29,428 56	1,231 12	3,615 01	25,813 55	
.....	.....	17,148 56	1,074 00	3,216 50	13,932 06	
.....	.....	6,220 00	52 88	97 65	6,122 35	
.....	.....	400 00	4 50	86 63	313 37	
.....	.....	4,650 00	69 74	88 14	4,561 86	
.....	.....	600 00	.....	36 09	563 91	
.....	.....	410 00	30 00	90 00	320 00	
.....	.....	20,000 00	1,098 46	4,119 86	15,880 14	
.....	.....	20,000 00	1,098 46	4,119 86	15,880 14	
.....	.....	83,111 43	6,718 23	19,816 89	63,294 54	
.....	.....	79,941 43	6,376 50	19,049 64	60,891 79	
.....	.....	1,525 00	98 37	260 60	1,264 40	
.....	.....	650 00	42 50	136 00	514 00	
.....	.....	995 00	200 86	370 65	624 35	
.....	.....	1,000,981 00	76,157 16	199,016 93	801,964 07	
.....	.....	680,000 00	53,279 93	156,221 01	523,778 99	
.....	.....	112,425 00	5,858 24	12,440 36	99,984 64	
.....	.....	151,473 00	13,248 53	22,026 98	129,446 02	
.....	.....	32,869 00	2,116 15	4,686 28	28,182 72	
.....	.....	23,350 00	1,582 35	3,426 42	19,923 58	
.....	.....	864 00	71 96	215 88	648 12	
.....	.....	$15,085,651 72	$776,939 93	$2,159,778 37	$12,925,873 35	

City of Bost

Object of Appropriations.	Balances from 1925.	Revenue received during 1926.	Loans Issued in 1926.	Appropriatio 1926.
Brought forward	$22,836 72	$54,981 60	.....	$15,007,833
Licensing Board	.....	.....	.....	35,905
Personal service	.....	.....	.....	27,275
Service other than personal	.....	.....	.....	6,810
Equipment	.....	.....	.....	250
Supplies	.....	.....	.....	1,570
Market Department	.....	.....	.....	16,428
Personal service	.....	.....	.....	14,388
Service other than personal	.....	.....	.....	1,695
Equipment	.....	.....	.....	40
Supplies	.....	.....	.....	255
Materials	.....	.....	.....	50
Mayor, Office Expenses	.....	.....	.....	93,469
Personal service	.....	.....	.....	60,116
Service other than personal	.....	.....	.....	5,603
Equipment	.....	.....	.....	4,250
Supplies	.....	.....	.....	3,500
Miscellaneous	.....	.....	.....	20,000
Conventions, etc	.....	.....	.....	10,000
Public Celebrations	.....	.....	.....	60,000
Park Department:				
Department Expenses	.....	.....	.....	1,589,999
Personal service	.....	.....	.....	1,132,642
Service other than personal	.....	.....	.....	221,615
Equipment	.....	.....	.....	53,865
Supplies	.....	.....	.....	111,625
Materials	.....	.....	.....	56,900
Special items	.....	.....	.....	12,052
Miscellaneous	.....	.....	.....	1,300
Cemetery Division	.....	.....	.....	172,968
Personal service	.....	.....	.....	127,811
Service other than personal	.....	.....	.....	24,607
Equipment	.....	.....	.....	7,750
Supplies	.....	.....	.....	8,875
Materials	.....	.....	.....	3,825
Special items	.....	.....	.....	100
Carried forward	$22,836 72	$54,981 60	.....	$16,986,604

Regular Appropriations.— Continued.

Transfers to.	Transfers from.	Total Credits.	March 31 Draft.	Expenditures for 1926.	Balances Unexpended.	Loans authorized but not issued.
.....	.....	**$15,085 651 72**	**$776,939 93**	**$2,159,778 37**	**$12,925,873 35**	
.....	.....	**35,905 00**	**3,613 48**	**8,686 49**	**27,218 51**	
.....	.....	27,275 00	2,164 32	6,537 60	20,737 40	
.....	.....	6,810 00	865 26	1,035 19	5,774 81	
.....	.....	250 00	50 00	62 25	187 75	
.....	.....	1,570 00	533 90	1,051 45	518 55	
.....	.....	**16,428 29**	**929 92**	**3,012 04**	**13,416 25**	
.....	.....	14,388 29	697 49	2,595 24	11,793 05	
.....	.....	1,695 00	193 32	364 60	1,330 40	
.....	.....	40 00	2 00	3 75	36 25	
.....	.....	255 00	37 11	48 45	206 55	
.....	.....	50 00	.....	.....	50 00	
.....	.....	**93,469 69**	**10,840 05**	**20,282 60**	**73,187 09**	
.....	.....	60,116 69	4,207 98	12,174 08	47,942 61	
.....	.....	5,603 00	762 09	801 09	4,801 91	
.....	.....	4,250 00	3,373 31	3,373 31	876 69	
.....	.....	3,500 00	994 92	994 92	2,505 08	
.....	.....	20,000 00	1,501 75	2,939 20	17,060 80	
.....	.....	**10,000 00**	.....	.....	**10,000 00**	
.....	.....	**60,000 00**	**843 21**	**843 21**	**59,156 79**	
.....	.....	**1,589,999 53**	**103,275 47**	**289,119 65**	**1,300,879 88**	
.....	.....	1,132,642 53	78,419 15	237,752 05	894,890 48	
.....	.....	221,615 00	11,067 46	21,355 77	200,259 23	
.....	.....	53,865 00	1,042 76	2,969 35	50,895 65	
.....	.....	111,625 00	9,871 52	18,778 25	92,846 75	
.....	.....	56,900 00	2,055 27	5,701 83	51,198 17	
.....	.....	12,052 00	819 31	2,435 92	9,616 08	
.....	.....	1,300 00	.....	126 48	1,173 52	
.....	.....	**172,968 38**	**10,044 66**	**32,574 03**	**140,394 35**	
.....	.....	127,811 38	9,397 33	28,447 19	99,364 19	
.....	.....	24,607 00	64 90	3,309 14	21,297 86	
.....	.....	7,750 00	7 60	12 10	7,737 90	
.....	.....	8,875 00	559 91	790 68	8,084 32	
.....	.....	3,825 00	14 92	14 92	3,810 08	
.....	.....	100 00	.....	.....	100 00	
.....	.....	**$17,064,422 61**	**$906,486 72**	**$2,514,296 39**	**$14,550,126 22**	

City of Bost

Object of Appropriations.	Balances from 1925.	Revenue received during 1926.	Loans Issued in 1926.	Appropriatio 1926.
Brought forward	$22,836 72	$54,981 60		$16,986,604
Police Department				5,224,591
Personal service				4,430,802
Service other than personal				196,005
Equipment				229,300
Supplies				103,100
Special items				265,384
Public Buildings Department	18,365 38			567,693
Personal service				295,461
Service other than personal				176,190
Equipment	18,365 38			13,300
Supplies				54,815
Materials				2,275
Special items				25,652
Public Welfare Department:				
Central Office				1,727,151
Personal service				84,527
Service other than personal				6,732
Equipment				1,147
Supplies				7,995
Special items				1,626,750
Temporary Home				9,975
Personal service				3,465
Service other than personal				2,625
Equipment				600
Supplies				3,285
Wayfarers' Lodge				17,390
Personal service				5,702
Service other than personal				4,568
Equipment				1,200
Supplies				5,920
Public Works Department:				
Central Office				92,360
Personal service				85,797
Carried forward	$41,202 10	$54,981 60		$24,625,766

Regular Appropriations.— Continued.

Transfers to.	Transfers from.	Total Credits.	March 31 Draft.	Expenditures for 1926.	Balances Unexpended.	Loans authorized but not issued.
.....	.....	**$17,064,422 61**	**$906,486 72**	**$2,514,296 39**	**$14,550,126 22**	
.....	.....	**5,224,591 05**	**361,468 21**	**1,062,362 80**	**4,162,228 25**	
.....	.....	4,430,802 05	319,659 18	958,910 30	3,471,891 75	
.....	.....	196,005 00	10,431 17	25,597 72	170,407 28	
.....	.....	229,300 00	10,346 39	14,803 82	214,496 18	
.....	.....	103,100 00	4,875 09	14,429 56	88,670 44	
.....	.....	265,384 00	16,156 38	48,621 40	216,762 60	
.....	.....	**586,059 22**	**47,584 92**	**125,543 07**	**460,516 15**	
.....	.....	295,461 84	21,908 72	65,958 94	229,502 90	
.....	.....	176,190 00	13,758 78	28,776 73	147,413 27	
.....	.....	31,665 38	3,012 53	12,891 60	18,773 78	
.....	.....	54,815 00	6,268 37	13,544 28	41,270 72	
.....	.....	2,275 00	64 58	250 93	2,024 07	
.....	.....	25,652 00	2,571 94	4,120 59	21,531 41	
.....	.....	**1,727,151 63**	**169,041 01**	**485,788 86**	**1,241,362 77**	
.....	.....	84,527 13	5,961 82	17,612 48	66,914 65	
.....	.....	6,732 50	604 48	836 84	5,895 66	
.....	.....	1,147 00	64 40	81 65	1,065 35	
.....	.....	7,995 00	561 90	811 54	7,183 46	
.....	.....	1,626,750 00	161,848 41	466,446 35	1,160,303 65	
.....	.....	**9,975 00**	**622 66**	**2,136 75**	**7,838 25**	
.....	.....	3,465 00	240 00	720 00	2,745 00	
.....	.....	2,625 00	120 82	833 79	1,791 21	
.....	.....	600 00	.....	1 10	598 90	
.....	.....	3,285 00	261 84	581 86	2,703 14	
.....	.....	**17,390 00**	**1,247 88**	**3,166 15**	**14,223 85**	
.....	.....	5,702 00	434 16	1,302 48	4,399 52	
.....	.....	4,568 00	176 73	372 40	4,195 60	
.....	.....	1,200 00	51 78	64 78	1,135 22	
.....	.....	5,920 00	585 21	1,426 49	4,493 51	
.....	.....	**92,360 72**	**6,733 91**	**19,857 69**	**72,503 03**	
.....	.....	85,797 72	6,349 31	19,156 96	66,640 76	
.....	.....	**$24,721,950 23**	**$1,493,185 31**	**$4,213,151 71**	**$20,508,798 52**	

City of Bost

Object of Appropriations.	Balances from 1925.	Revenue received during 1926.	Loans Issued in 1926.	Appropriati 1926.
Brought forward	$41,202 10	$54,981 60	.....	$24,625,766
Central Office:				
Service other than personal	.....	.....	.....	1,211
Equipment	.....	.....	.....	2,000
Supplies	.....	.....	.....	3,352
Bridge Service	.....	.....	.....	470,577
Personal service	.....	.....	.....	377,132
Service other than personal	.....	.....	.....	37,460
Equipment	.....	.....	.....	7,900
Supplies	.....	.....	.....	8,810
Materials	.....	.....	.....	33,475
Special items	.....	.....	.....	5,800
Ferry service	.....	.....	.....	533,021
Personal service	.....	.....	.....	354,825
Service other than personal	.....	.....	.....	72,816
Equipment	.....	.....	.....	7,589
Supplies	.....	.....	.....	75,190
Materials	.....	.....	.....	12,400
Special items	.....	.....	.....	10,200
Lighting Service	.....	.....	.....	928,584
Personal service	.....	.....	.....	6,909
Service other than personal	.....	.....	.....	919,125
Equipment	.....	.....	.....	2,150
Supplies	.....	.....	.....	400
Paving Service	.....	.....	.....	1,968,699
Personal service	.....	.....	.....	1,213,979
Service other than personal	.....	.....	.....	382,320
Equipment	.....	.....	.....	98,950
Supplies	.....	.....	.....	53,800
Materials	.....	.....	.....	191,650
Special items	.....	.....	.....	28,000
Sanitary Service	.....	.....	.....	3,129,825
Personal service	.....	.....	.....	1,824,911
Service other than personal	.....	.....	.....	989,739
Equipment	.....	.....	.....	85,100
Carried forward	$41,202 10	$54,981 60	.....	$31,656,475

Regular Appropriations.— Continued.

Transfers to.	Transfers from.	Total Credits.	March 31 Draft.	Expenditures for 1926.	Balances Unexpended.	Loans authorized but not issued.
.....	.....	**$24,721,950 23**	**$1,493,185 31**	**$4,213,151 71**	**$20,508,798 52**	
.....	.....	1,211 00	22 00	39 00	1,172 00	
.....	.....	2,000 00	.....	.....	2,000 00	
.....	.....	3,352 00	362 60	661 73	2,690 27	
.....	.....	**470,577 14**	**32,260 64**	**92,747 77**	**377,829 37**	
.....	.....	377,132 14	26,252 54	78,656 44	298,475 70	
.....	.....	37,460 00	2,676 75	7,278 61	30,181 39	
.....	.....	7,900 00	609 03	1,702 50	6,197 50	
.....	.....	8,810 00	1,319 97	2,060 25	6,749 75	
.....	.....	33,475 00	1,003 10	1,663 22	31,811 78	
.....	.....	5,800 00	399 25	1,386 75	4,413 25	
.....	.....	**533,021 57**	**49,456 01**	**121,892 04**	**411,129 53**	
.....	.....	354,825 57	26,469 92	81,282 87	273,542 70	
.....	.....	72,816 25	7,492 35	15,379 17	57,437 08	
.....	.....	7,589 75	1,560 90	1,971 77	5,617 98	
.....	.....	75,190 00	12,322 98	18,463 77	56,726 23	
.....	.....	12,400 00	833 43	2,439 52	9,960 48	
.....	.....	10,200 00	776 43	2,354 94	7,845 06	
.....	.....	**928,584 70**	**76,134 82**	**162,188 93**	**766,395 77**	
.....	.....	6,909 70	441 48	1,324 44	5,585 26	
.....	.....	919,125 00	75,509 41	160,187 45	758,937 55	
.....	.....	2,150 00	170 63	629 63	1,520 37	
.....	.....	400 00	13 30	47 41	352 59	
.....	.....	**1,968,699 92**	**184,205 37**	**689,805 11**	**1,278,894 81**	
.....	.....	1,213,979 92	89,386 28	379,737 70	834,242 22	
.....	.....	382,320 00	76,670 36	276,248 01	106,071 99	
.....	.....	98,950 00	4,575 75	6,169 41	92,780 59	
.....	.....	53,800 00	6,533 47	11,669 17	42,130 83	
.....	.....	191,650 00	4,994 16	9,838 56	181,811 44	
.....	.....	28,000 00	2,045 35	6,142 26	21,857 74	
.....	.....	**3,129,825 53**	**233,306 10**	**669,032 91**	**2,460,792 62**	
.....	.....	1,824,911 53	132,421 34	435,501 14	1,389,410 39	
.....	.....	989,739 00	77,310 66	186,603 83	803,135 17	
.....	.....	85,100 00	4,129 92	6,238 45	78,861 55	
.....	.....	**$31,752,659 09**	**$2,068,548 25**	**$5,948,818 47**	**$25,803,840 62**	

City of Bosto

Object of Appropriations.	Balances from 1925.	Revenue received during 1926.	Loans Issued in 1926.	Appropriatio 1926.
Brought forward	$41,202 10	$54,981 60	.....	$31,656,475
Sanitary Service:				
Supplies	.....	.....	.....	121,600 0
Materials	.....	.....	.....	70,475 0
Special items	.....	.....	.....	38,000 0
Sewer Service	.....	.....	.....	712,784 6
Personal service	.....	.....	.....	443,256 6
Service other than personal	.....	.....	.....	148,605 0
Equipment	.....	.....	.....	17,158 0
Supplies	.....	.....	.....	72,665 0
Materials	.....	.....	.....	23,100 0
Special items	.....	.....	.....	8,000 0
Water Service.*				
Registry Department	.....	.....	.....	52,528 5
Personal service	.....	.....	.....	40,258 5
Service other than personal	.....	.....	.....	8,970 0
Equipment	.....	.....	.....	300 0
Supplies	.....	.....	.....	3,000 0
Reserve Fund	.....	58 51	.....	500,000 0
Schools.[1]				
Sinking Funds Department	.....	.....	.....	3,359 6
Personal service	.....	.....	.....	2,659 6
Supplies	.....	.....	.....	700 0
Soldiers' Relief Department	.....	.....	.....	417,154 0
Personal service	.....	.....	.....	63,869 0
Service other than personal	.....	.....	.....	1,755 0
Equipment	.....	.....	.....	130 0
Supplies	.....	.....	.....	1,400 0
Special items	.....	.....	.....	350,000 0
Statistics Department	.....	.....	.....	14,126 7
Personal service	.....	.....	.....	13,219 7
Service other than personal	.....	.....	.....	620 0
Equipment	.....	.....	.....	137 0
Supplies	.....	.....	.....	150 0
City Record, publication of.†				
Carried forward	$41,202 10	$55,040 11	.....	$33,356,429

* See pages 44 and 53. [1] See page 22.

Regular Appropriations.— Continued.

Transfers to.	Transfers from.	Total Credits.	March 31 Draft.	Expenditures for 1926.	Balances Unexpended.	Loans authorized but not issued.
.....	.....	**$31,752,659 09**	**$2,068,548 25**	**$5,948,818 47**	**$25,803,840 62**	
.....	.....	121,600 00	13,436 17	24,938 66	96,661 34	
.....	.....	70,475 00	3,141 40	7,376 23	63,098 77	
.....	.....	38,000 00	2,866 61	8,374 60	29,625 40	
.....	.....	**712,784 62**	**46,895 55**	**134,849 01**	**577,935 61**	
.....	.....	443,256 62	33,784 34	105,165 15	338,091 47	
.....	.....	148,605 00	6,240 87	8,054 86	140,550 14	
.....	.....	17,158 00	552 78	5,525 22	11,632 78	
.....	.....	72,665 00	5,343 80	11,568 69	61,096 31	
.....	.....	23,100 00	373 86	2,936 27	20,163 73	
.....	.....	8,000 00	599 90	1,598 82	6,401 18	
.....	.....	**52,528 58**	**3,748 35**	**10,127 76**	**42,400 82**	
.....	.....	40,258 58	2,987 06	9,018 72	31,239 86	
.....	.....	8,970 00	669 65	681 55	8,288 45	
.....	.....	300 00	.....	85 18	214 82	
.....	.....	3,000 00	91 64	342 31	2,657 69	
.....	.....	**500,058 51**	**27,199 26**	**60,697 82**	**439,360 69**	
.....	.....	**3,359 60**	**701 33**	**1,101 94**	**2,257 66**	
.....	.....	2,659 60	216 33	616 94	2,042 66	
.....	.....	700 00	485 00	485 00	215 00	
.....	.....	**417,154 06**	**37,073 55**	**104,282 97**	**312,871 09**	
.....	.....	63,869 06	4,924 86	14,491 23	49,377 83	
.....	.....	1,755 00	116 45	296 74	1,458 26	
.....	.....	130 00	.....	.....	130 00	
.....	.....	1,400 00	94 24	228 00	1,172 00	
.....	.....	350,000 00	31,938 00	89,267 00	260,733 00	
.....	.....	**14,126 75**	**1,033 90**	**3,172 88**	**10,953 87**	
.....	.....	13,219 72	1,018 80	3,056 40	10,163 32	
.....	.....	620 00	.....	8 85	611 15	
.....	.....	137 03	6 60	99 13	37 90	
.....	.....	150 00	8 50	8 50	141 50	
.....	.....	**$33,452,671 21**	**$2,185,200 19**	**$6,263,050 85**	**$27,189,620 36**	

† See pages 36 and 52.

City of Boston

Object of Appropriations.	Balances from 1925.	Revenue received during 1926.	Loans Issued in 1926.	Appropriations 1926.
Brought forward	$41,202 10	$55,040 11	.....	$33,356,429 00
Street Laying-Out Department	.....	.....	.....	186,489 07
Personal service	.....	.....	.....	174,826 07
Service other than personal	.....	.....	.....	6,963 00
Equipment	.....	.....	.....	900 00
Supplies	.....	.....	.....	3,450 00
Materials	.....	.....	.....	350 00
Supply Department	.....	.....	.....	45,825 22
Personal Service	.....	.....	.....	30,732 47
Service other than personal	.....	.....	.....	10,171 25
Equipment	.....	.....	.....	321 50
Supplies	.....	.....	.....	4,600 00
Treasury Department	.....	.....	.....	60,276 88
Personal service	.....	.....	.....	45,251 88
Service other than personal	.....	.....	.....	10,725 00
Equipment	.....	.....	.....	200 00
Supplies	.....	.....	.....	4,100 00
Weights and Measures Department	.....	.....	.....	47,674 15
Personal service	.....	.....	.....	34,416 15
Service other than personal	.....	.....	.....	3,818 00
Equipment	.....	.....	.....	7,600 00
Supplies	.....	.....	.....	1,840 00
	$41,202 10	$55,040 11	.....	$33,696,694 32

Regular Appropriations.— Concluded.

Transfers to.	Transfers from.	Total Credits.	March 31 Draft.	Expenditures for 1926.	Balances Unexpended.	Loans authorized but not issued
.....	.....	**$33,452,671 21**	**$2,185,200 19**	**$6,263,050 85**	**$27,189,620 36**	
.....	.....	**186,489 07**	**14,705 63**	**43,702 22**	**142,786 85**	
.....	.....	174,826 07	14,154 18	42,577 02	132,249 05	
.....	.....	6,963 00	355 35	710 50	6,252 50	
.....	.....	900 00	8 50	21 50	878 50	
.....	.....	3,450 00	176 35	363 85	3,086 15	
.....	.....	350 00	11 25	29 35	320 65	
.....	.....	**45,825 22**	**4,238 90**	**10,014 84**	**35,810 38**	
.....	.....	30,732 47	1,906 35	6,299 94	24,432 53	
.....	.....	10,171 25	1,684 79	2,505 79	7,665 46	
.....	.....	321 50	103 60	109 55	211 95	
.....	.....	4,600 00	544 16	1,099 56	3,500 44	
.....	.....	**60,276 88**	**4,940 89**	**12,746 55**	**47,530 33**	
.....	.....	45,251 88	3,520 83	10,328 66	34,923 22	
.....	.....	10,725 00	587 96	1,388 51	9,336 49	
.....	.....	200 00	.....	.....	200 00	
.....	.....	4,100 00	832 10	1,029 38	3,070 62	
.....	.....	**47,674 15**	**2,898 27**	**8,249 50**	**39,424 65**	
.....	.....	34,416 15	2,546 96	7,518 16	26,897 99	
.....	.....	3,818 00	277 74	583 99	3,234 01	
.....	.....	7,600 00	11 00	11 00	7,589 00	
.....	.....	1,840 00	62 57	136 35	1,703 65	
.....	.....	**$33,792,936 53**	**$2,211,983 88**	**$6,337,763 96**	**$27,455,172 57**	

SCHOOL

Object of Appropriations,	Balances from 1925.	Revenue received during 1926.	Loans issued in 1926.	Appropriation 1926.*
Schools:				
School Committee	.....	.....	.....	.....
Extended use of public schools	.....	.....	.....	.....
Pensions to teachers	.....	.....	.....	.....
Physical education	.....	.....	.....	.....
School physicians and school nurses	.....	.....	.....	.....
Schoolhouse Department:				
Department expenses	$10,665 11	.....	.....	$256,100 0
Land and buildings for schools †	467,641 75	.....	.....	.....
	$478,306 86	.....	.....	$256,100 0

* The Appropriation Bill for the financial year 1926 not having been passed, payments are made under authori of chapter 320 of the Acts of 1889.

† In accordance with chapter 488 of the Acts of 1923 and Chap. 527, Acts of 1925 the School Committee h authorized the appropriation of $5,536,991.34 in addition to the above balance, the same to be raised by taxatic only as required on or before August 5 in each year.

APPROPRIATIONS.

Transfers to.	Transfers from.	Total Credits.	March 31 Draft.	Expenditures for 1926.	Balances Unexpended.	Loans authorized but not issued.
.....	.....	.....	$1,029,731 03	$2,934,666 54		
.....	.....	.....	7,209 79	17,360 82		
.....	.....	.....	11,115 04	33,633 12		
.....	.....	.....	11,843 62	35,691 24		
.....	.....	.....	13,658 02	40,570 44		
.....	.....	$266,765 11	45,382 61	86,137 66		
.....	.....	467,641 75	360,605 08	1,227,381 47		
.....	.....	$734,406 86	$1,479,545 19	$4,375,441 29		

COUNTY OF SUFFOLK

Object of Appropriations.	Balances from 1925.	Revenue received during 1926.	Loans Issued in 1926.	Appropriations 1926.
Suffolk County Courthouse, Custodian	.....	.....	.....	**$153,978 60**
Personal service	.....	.....	.....	143,017 77
Service other than personal	.....	.....	.....	6,905 00
Equipment	.....	.....	.....	265 00
Supplies	.....	.....	.....	100 00
Special items	.....	.....	.....	3,690 83
Suffolk County Courthouse, County Buildings	.....	.....	.....	**68,432 00**
Service other than personal	.....	.....	.....	35,032 00
Equipment	.....	.....	.....	9,600 00
Supplies	.....	.....	.....	20,300 00
Materials	.....	.....	.....	3,500 00
County Buildings	.....	.....	.....	**105,133 95**
Personal service	.....	.....	.....	67,141 95
Service other than personal	.....	.....	.....	30,586 00
Equipment	.....	.....	.....	2,500 00
Supplies	.....	.....	.....	3,510 00
Materials	.....	.....	.....	175 00
Special items	.....	.....	.....	1,221 00
Jail	.....	.....	.....	**203,830 41**
Personal service	.....	.....	.....	104,527 05
Service other than personal	.....	.....	.....	19,270 00
Equipment	.....	.....	.....	7,565 00
Supplies	.....	.....	.....	59,850 00
Materials	.....	.....	.....	7,075 00
Special items	.....	.....	.....	5,543 36
Supreme Judicial Court	.....	.....	.....	**65,763 75**
Personal service	.....	.....	.....	45,680 00
Service other than personal	.....	.....	.....	15,465 75
Equipment	.....	.....	.....	600 00
Supplies	.....	.....	.....	1,200 00
Special items	.....	.....	.....	2,818 00
Carried forward	.....	.....	.....	**$597,138 71**

REGULAR APPROPRIATIONS.

Transfers to.	Transfers from.	Total Credits.	March 31 Draft.	Expenditures for 1926.	Balances Unexpended.	Loans authorized but not issued.
.....	.....	**$153,978 60**	**$11,743 66**	**$34,045 66**	**$119,932 94**	
.....	.....	143,017 77	10,733 48	31,995 11	111,022 66	
.....	.....	6,905 00	618 93	1,237 51	5,667 49	
.....	.....	265 00	200 00	261 13	3 87	
.....	.....	100 00	.....	6 50	93 50	
.....	.....	3,690 83	191 25	545 41	3,145 42	
.....	.....	**68,432 00**	**4,332 63**	**8,603 94**	**59,828 06**	
.....	.....	35,032 00	1,371 22	3,096 59	31,935 41	
.....	.....	9,600 00	1,319 78	1,358 58	8,241 42	
.....	.....	20,300 00	1,301 21	3,429 39	16,870 61	
.....	.....	3,500 00	340 42	719 38	2,780 62	
.....	.....	**105,133 95**	**5,332 22**	**15,448 26**	**89,685 69**	
.....	.....	67,141 95	4,341 92	13,211 76	53,930 19	
.....	.....	30,586 00	710 27	1,311 72	29,274 28	
.....	.....	2,500 00	50 00	189 55	2,310 45	
.....	.....	3,510 00	126 98	444 68	3,065 32	
.....	.....	175 00	1 80	1 80	173 20	
.....	.....	1,221 00	101 25	288 75	932 25	
.....	.....	**203,830 41**	**14,699 36**	**42,717 29**	**161,113 12**	
.....	.....	104,527 05	8,526 68	25,370 56	79,156 49	
.....	.....	19,270 00	763 66	3,018 69	16,251 31	
.....	.....	7,565 00	347 85	588 35	6,976 65	
.....	.....	59,850 00	4,004 86	11,356 10	48,493 90	
.....	.....	7,075 00	631 32	1,127 92	5,947 08	
.....	.....	5,543 36	424 99	1,255 67	4,287 69	
.....	.....	**65,763 75**	**4,368 62**	**15,227 58**	**50,536 17**	
.....	.....	45,680 00	3,806 60	11,419 92	34,260 08	
.....	.....	15,465 75	162 67	2,909 10	12,556 65	
.....	.....	600 00	.....	.....	600 00	
.....	.....	1,200 00	164 52	194 05	1,005 95	
.....	.....	2,818 00	234 83	704 51	2,113 49	
.....	.....	**$597,138 71**	**$40,476 49**	**$116,042 73**	**$481,095 98**	

County of Suffolk

Object of Appropriations.	Balances from 1925.	Revenue received during 1926.	Loans Issued in 1926.	Appropriations 1926.
Brought forward				**$597,138 71**
Superior Court, Civil Session, General Expenses				**580,987 00**
Personal service				203,772 00
Service other than personal				358,615 00
Equipment				5,100 00
Supplies				4,500 00
Special items				9,000 00
Superior Court, Civil Session, Clerk's Office				**148,983 02**
Personal service				123,111 50
Service other than personal				12,900 00
Equipment				1,025 00
Supplies				8,500 00
Special items				3,446 52
Superior Court, Criminal Session				**563,168 52**
Personal service				211,906 52
Service other than personal				325,800 00
Equipment				2,700 00
Supplies				14,000 00
Special items				7,662 00
Miscellaneous				1,100 00
Probate Court				**36,674 00**
Personal service				10,624 00
Service other than personal				18,350 00
Equipment				700 00
Supplies				7,000 00
Municipal Court, City of Boston				**362,010 08**
Personal service				330,764 08
Service other than personal				11,600 00
Equipment				2,800 00
Supplies				10,780 00
Special items				4,066 00
Miscellaneous				2,000 00
Municipal Court, Charlestown District				**29,959 90**
Persona service				26,480 90
Service other than personal				1,774 00
Carried forward				**$2,318,921 23**

Regular Appropriations.— Continued.

Transfers to.	Transfers from.	Total Credits.	March 31 Draft.	Expenditures for 1926.	Balances Unexpended.	Loans authorized but not issued.
.....	.....	**$597,138 71**	**$40,476 49**	**$116,042 73**	**$481,095 98**	
.....	.....	**580,987 00**	**62,401 17**	**179,689 42**	**401,297 58**	
.....	.....	203,772 00	15,099 46	48,006 96	155,765 04	
.....	.....	358,615 00	45,826 73	127,707 91	230,907 09	
.....	.....	5,100 00	7 50	422 50	4,677 50	
.....	.....	4,500 00	722 05	1,315 80	3,184 20	
.....	.....	9,000 00	745 43	2,236 25	6,763 75	
.....	.....	**148,983 02**	**7,210 25**	**29,850 60**	**119,132 42**	
.....	.....	123,111 50	4,860 45	24,461 16	98,650 34	
.....	.....	12,900 00	762 30	1,608 32	11,291 68	
.....	.....	1,025 00	23 50	26 50	998 50	
.....	.....	8,500 00	1,276 79	2,892 99	5,607 01	
.....	.....	3,446 52	287 21	861 63	2,584 89	
.....	.....	**563,168 52**	**60,410 10**	**160,313 92**	**402,854 60**	
.....	.....	211,906 52	15,571 32	48,661 82	163,244 70	
.....	.....	325,800 00	42,394 51	105,628 77	220,171 23	
.....	.....	2,700 00	12 50	916 48	1,783 52	
.....	.....	14,000 00	1,803 27	3,180 63	10,819 37	
.....	.....	7,662 00	563 50	1,690 50	5,971 50	
.....	.....	1,100 00	65 00	235 72	864 28	
.....	.....	**36,674 00**	**2,436 15**	**6,204 53**	**30,469 47**	
.....	.....	10,624 00	677 00	2,031 00	8,593 00	
.....	.....	18,350 00	559 90	1,835 20	16,514 80	
.....	.....	700 00	7 50	31 50	668 50	
.....	.....	7,000 00	1,191 75	2,306 83	4,693 17	
.....	.....	**362,010 08**	**25,444 58**	**81,899 86**	**280,110 22**	
.....	.....	330,764 08	23,092 71	75,660 76	255,103 32	
.....	.....	11,600 00	882 13	1,571 61	10,028 39	
.....	.....	2,800 00	10 25	143 10	2,656 90	
.....	.....	10,780 00	1,007 00	3,325 10	7,454 90	
.....	.....	4,066 00	308 99	901 46	3,164 54	
.....	.....	2,000 00	143 50	297 83	1,702 17	
.....	.....	**29,959 90**	**2,235 05**	**6,905 38**	**23,054 52**	
.....	.....	26,480 90	2,004 88	5,972 80	20,508 10	
.....	.....	1,774 00	119 02	322 71	1,451 29	
.....	.....	**$2,318,921 23**	**$200,613 79**	**$580,906 44**	**$1,738,014 79**	

County of Suffolk

Object of Appropriations.	Balances from 1925.	Revenue received during 1926.	Loans Issued in 1926.	Appropriations, 1926.
Brought forward	.....	.....	.....	**$2,318,921 23**
Municipal Court, Charlestown District:				
Equipment	.....	.....	.....	480 00
Supplies	.....	.....	.....	1,210 00
Miscellaneous	.....	.....	.....	15 00
East Boston District Court	.....	.....	.....	**28,992 45**
Personal service	.....	.....	.....	25,535 25
Service other than personal	.....	.....	.....	1,581 20
Equipment	.....	.....	.....	150 00
Supplies	.....	.....	.....	1,526 00
Miscellaneous	.....	.....	.....	200 00
Municipal Court, South Boston District	.....	.....	.....	**23,970 15**
Personal service	.....	.....	.....	21,435 15
Service other than personal	.....	.....	.....	1,560 00
Equipment	.....	.....	.....	175 00
Supplies	.....	.....	.....	700 00
Miscellaneous	.....	.....	.....	100 00
Municipal Court, Dorchester District	.....	.....	.....	**26,082 03**
Personal service	.....	.....	.....	23,983 50
Service other than personal	.....	.....	.....	678 00
Equipment	.....	.....	.....	320 53
Supplies	.....	.....	.....	900 00
Miscellaneous	.....	.....	.....	200 00
Municipal Court, Roxbury District	.....	.....	.....	**71,780 50**
Personal service	.....	.....	.....	62,633 50
Service other than personal	.....	.....	.....	4,775 00
Equipment	.....	.....	.....	527 00
Supplies	.....	.....	.....	1,895 00
Special items	.....	.....	.....	1,250 00
Miscellaneous	.....	.....	.....	700 00
Municipal Court, West Roxbury District	.....	.....	.....	**30,730 85**
Personal service	.....	.....	.....	27,705 85
Service other than personal	.....	.....	.....	1,575 00
Equipment	.....	.....	.....	200 00
Supplies	.....	.....	.....	1,000 00
Miscellaneous	.....	.....	.....	250 00
Carried forward	.....	.....	.....	**$2,500,477 21**

Regular Appropriations.— Continued.

Transfers to.	Transfers from.	Total Credits.	March 31 Draft.	Expenditures for 1926.	Balances Unexpended.	Loans authorized but not issued.
.....	.....	**2,318,921 23**	**$200,613 79**	**$580,906 44**	**$1,738,014 79**	
.....	.....	480 00	8 00	287 50	192 50	
.....	.....	1,210 00	103 15	322 37	887 63	
.....	.....	15 00	.....	.....	15 00	
.....	.....	**28,992 45**	**2,054 98**	**6,317 16**	**22,675 29**	
.....	.....	25,535 25	1,894 29	5,662 49	19,872 76	
.....	.....	1,581 20	132 39	315 95	1,265 25	
.....	.....	150 00	.....	.....	150 00	
.....	.....	1,526 00	7 60	271 12	1,254 88	
.....	.....	200 00	20 70	67 60	132 40	
.....	.....	**23,970 15**	**1,898 00**	**5,747 78**	**18,222 37**	
.....	.....	21,435 15	1,739 66	5,163 66	16,271 49	
.....	.....	1,560 00	147 49	334 65	1,225 35	
.....	.....	175 00	.....	153 00	22 00	
.....	.....	700 00	3 50	79 75	620 25	
.....	.....	100 00	7 35	16 72	83 28	
.....	.....	**26,082 03**	**1,966 18**	**6,008 36**	**20,073 67**	
.....	.....	23,983 50	1,792 74	5,321 27	18,662 23	
.....	.....	678 00	41 15	126 84	551 16	
.....	.....	320 53	.....	138 56	181 97	
.....	.....	900 00	112 44	369 74	530 26	
.....	.....	200 00	19 85	51 95	148 05	
.....	.....	**71,780 50**	**6,037 76**	**17,987 31**	**53,793 19**	
.....	.....	62,633 50	5,172 77	15,337 61	47,295 89	
.....	.....	4,775 00	433 71	978 23	3,796 77	
.....	.....	527 00	.....	304 99	222 01	
.....	.....	1,895 00	271 17	906 50	988 50	
.....	.....	1,250 00	104 16	312 48	937 52	
.....	.....	700 00	55 95	147 50	552 50	
.....	.....	**30,730 85**	**2,283 56**	**6,809 26**	**23,921 59**	
.....	.....	27,705 85	2,128 81	6,363 53	21,342 32	
.....	.....	1,575 00	99 05	325 65	1,249 35	
.....	.....	200 00	.....	.....	200 00	
.....	.....	1,000 00	34 25	67 68	932 32	
.....	.....	250 00	21 45	52 40	197 60	
.....	.....	**$2,500,477 21**	**$214,854 27**	**$623,776 31**	**$1,876,700 90**	

County of Suffolk

Object of Appropriations.	Balances from 1925.	Revenue received during 1926.	Loans Issued in 1926.	Appropriations 1926.
Brought forward				**$2,500,477 21**
Municipal Court, Brighton District				**15,866 00**
Personal service				13,331 00
Service other than personal				860 00
Equipment				225 00
Supplies				650 00
Special items				600 00
Miscellaneous				200 00
Boston Juvenile Court				**27,876 50**
Personal service				23,686 50
Service other than personal				2,590 00
Equipment				200 00
Supplies				600 00
Miscellaneous				800 00
District Court of Chelsea				**26,553 95**
Personal service				22,558 95
Service other than personal				2,820 00
Equipment				200 00
Supplies				675 00
Miscellaneous				300 00
Registry of Deeds				**172,260 40**
Personal service				165,460 90
Service other than personal				2,699 50
Equipment				300 00
Supplies				3,800 00
Index Commissioners				**12,403 00**
Service other than personal				20,403 00
Supplies				1,000 00
Insanity cases				**27,115 00**
Service other than personal				27,065 00
Supplies				50 00
Land Court				**7,025 00**
Service other than personal				950 00
Equipment				775 00
Supplies				5,300 00
Carried forward				**$2,798,577 06**

Regular Appropriations.— Continued.

Transfers to.	Transfers from.	Total Credits.	March 31 Draft.	Expenditures for 1926.	Balances Unexpended.	Loans authorized but not issued.
.....	.....	**$2,500,477 21**	**$214,854 27**	**$623,776 31**	**$1,876,700 90**	
.....	.....	**15,866 00**	**1,212 33**	**3,489 11**	**12,376 89**	
.....	.....	13,331 00	1,033 02	3,030 01	10,300 99	
.....	.....	860 00	62 21	153 75	706 25	
.....	.....	225 00	15 50	26 00	199 00	
.....	.....	650 00	36 70	99 95	550 05	
.....	.....	600 00	50 00	150 00	450 00	
.....	.....	200 00	14 90	29 40	170 60	
.....	.....	**27,876 50**	**2,172 51**	**5,975 44**	**21,901 06**	
.....	.....	23,686 50	1,788 36	5,233 48	18,453 02	
.....	.....	2,590 00	296 14	452 60	2,137 40	
.....	.....	200 00	7 50	10 50	189 50	
.....	.....	600 00	35 95	153 27	446 73	
.....	.....	800 00	44 56	125 59	674 41	
.....	.....	**26,553 95**	**2,022 59**	**5,654 91**	**20,899 04**	
.....	.....	22,558 95	1,690 44	4,836 79	17,722 16	
.....	.....	2,820 00	153 35	444 39	2,375 61	
.....	.....	200 00	.....	64 50	135 50	
.....	.....	675 00	161 50	271 68	403 32	
.....	.....	300 00	17 30	37 55	262 45	
.....	.....	**172,260 40**	**13,966 09**	**40,054 40**	**132,206 00**	
.....	.....	165,460 90	13,341 33	38,883 19	126,577 71	
.....	.....	2,699 50	335 82	749 22	1,950 28	
.....	.....	300 00	15 00	15 00	285 00	
.....	.....	3,800 00	273 94	406 99	3,393 01	
.....	.....	**21,403 00**	**1,385 75**	**3,678 15**	**17,724 85**	
.....	.....	20,403 00	1,303 70	3,596 10	16,806 90	
.....	.....	1,000 00	82 05	82 05	917 95	
.....	.....	**27,115 00**	**1,907 98**	**5,250 05**	**21,864 95**	
.....	.....	27,065 00	1,907 98	5,250 05	21,814 95	
.....	.....	50 00	.....	.....	50 00	
.....	.....	**7,025 00**	**755 61**	**1,806 88**	**5,218 12**	
.....	.....	950 09	44 73	110 66	839 34	
.....	.....	775 00	94 58	333 73	441 27	
.....	.....	5,300 00	616 30	1,362 49	3,937 51	
.....	.....	**$2,798,577 06**	**$238,277 13**	**$689,685 25**	**$2,108,891 81**	

County of Suffolk

Object of Appropriations.	Balances from 1925.	Revenue received during 1926.	Loans issued in 1926.	Appropriations, 1926.
Brought forward	.....	.....	.....	**$2,798,577 06**
Medical Examinations:				
Medical Examiner Service, Northern Division,	.....	.....	.....	**24,223 03**
Personal service	.....	.....	.....	19,073 03
Service other than personal	.....	.....	.....	3,810 00
Equipment	.....	.....	.....	370 00
Supplies	.....	.....	.....	930 00
Materials	.....	.....	.....	40 00
Medical Examiner Service, Southern Division,	.....	.....	.....	**14,575 34**
Personal service	.....	.....	.....	10,495 34
Service other than personal	.....	.....	.....	2,605 00
Equipment	.....	.....	.....	960 00
Supplies	.....	.....	.....	515 00
Associate Medical Examiner Service, Northern Division	.....	.....	.....	**1,898 00**
Personal service	.....	.....	.....	1,163 00
Service other than personal	.....	.....	.....	665 00
Supplies	.....	.....	.....	70 00
Associate Medical Examiner Service, Southern Division	.....	.....	.....	**1,898 00**
Personal service	.....	.....	.....	1,163 00
Service other than personal	.....	.....	.....	645 00
Supplies	.....	.....	.....	90 00
Miscellaneous Expenses:				
Auditing Department	.....	.....	.....	**930 00**
Personal service	.....	.....	.....	880 00
Supplies	.....	.....	.....	50 00
Collecting Department	.....	.....	.....	**1,170 00**
Personal service	.....	.....	.....	1,170 00
Sheriff	.....	.....	.....	**3,200 00**
Personal service	.....	.....	.....	3,000 00
Service other than personal	.....	.....	.....	200 00
Treasury Department	.....	.....	.....	**5,290 00**
Personal service	.....	.....	.....	5,240 00
Supplies	.....	.....	.....	50 00
Carried forward	.....	.....	.....	**$2,851,761 43**

egular Appropriations.— Continued.

Transfers to.	Transfers from.	Total Credits.	March 31 Draft.	Expenditures for 1926.	Balances Unexpended.	Loans authorized but not issued.
.....	.....	**$2,798,577 06**	**$238,277 13**	**$689,685 25**	**$2,108,891 81**	
.....	.....	**24,223 03**	**1,798 40**	**4,964 18**	**19,258 85**	
.....	.....	19,073 03	1,418 36	4,215 04	14,857 99	
.....	.....	3,810 00	306 93	520 35	3,289 65	
.....	.....	370 00	7 37	26 37	343 63	
.....	.....	930 00	63 76	200 44	729 56	
.....	.....	40 00	1 98	1 98	38 02	
.....	.....	**14,575 34**	**1,001 22**	**2,902 73**	**11,672 61**	
.....	.....	10,495 34	878 19	2,615 71	7,879 63	
.....	.....	2,605 00	82 86	232 46	2,372 54	
.....	.....	960 00	.....	.....	960 00	
.....	.....	515 00	40 17	54 56	460 44	
.....	.....	**1,898 00**	**189 42**	**695 65**	**1,202 35**	
.....	.....	1,163 00	123 42	371 75	791 25	
.....	.....	665 00	66 00	323 00	342 00	
.....	.....	70 00	.....	90	69 10	
.....	.....	**1,898 00**	**69 41**	**208 25**	**1,689 75**	
.....	.....	1,163 00	69 41	208 25	954 75	
.....	.....	645 00	.....	.....	645 00	
.....	.....	90 00	.....	.....	90 00	
.....	.....	**930 00**	**74 00**	**276 00**	**654 00**	
.....	.....	880 00	74 00	220 00	660 00	
.....	.....	50 00	.....	56 00	($6.00 to be provided for.)	
.....	.....	**1,170 00**	**97 50**	**292 50**	**877 50**	
.....	.....	1,170 00	97 50	292 50	877 50	
.....	.....	**3,200 00**	**250 00**	**950 00**	**2,250 00**	
.....	.....	3,000 00	250 00	750 00	2,250 00	
.....	.....	200 00	.....	200 00		
.....	.....	**5,290 00**	**413 66**	**1,199 42**	**4,090 58**	
.....	.....	5,240 00	413 66	1,199 42	4,040 58	
.....	.....	50 00	.....	.....	50 00	
.....	.....	**$2,851,761 43**	**$242,170 74**	**$701,173 98**	**$2,150,587 45**	

County of Suffol

Object of Appropriations.	Balances from 1925.	Revenue received during 1926.	Loans Issued in 1926.	Appropriations 1926.
Brought forward	.....	.....	.....	**$2,851,761 43**
County Debt Requirements:				
Sinking Funds	.....	.....	.....	**8,158 00**
Serial Loans	.....	.....	.....	**60,500 01**
Interest	.....	.....	.....	**57,457 50**
Penal Institutions Department:				
Office Expenses	.....	.....	.....	**30,784 46**
Personal service	.....	.....	.....	28,748 96
Service other than personal	.....	.....	.....	848 00
Equipment				337 50
Supplies	.....	.....	.....	850 00
House of Correction	.....	.....	.....	**387,256 31**
Personal service	.....	.....	.....	133,417 31
Service other than personal	.....	.....	.....	12,310 00
Equipment	.....	.....	.....	48,469 00
Supplies	.....	.....	.....	138,625 00
Materials	.....	.....	.....	24,600 00
Special items	.....	.....	.....	29,835 00
Steamer "Michael J. Perkins"	.....	.....	.....	**52,898 99**
Personal service	.....	.....	.....	32,178 99
Service other than personal	.....	.....	.....	11,510 00
Equipment	.....	.....	.....	900 00
Supplies	.....	.....	.....	7,250 00
Materials	.....	.....	.....	700 00
Special items	.....	.....	.....	360 00
Granite Avenue Bridge	.....	.....	.....	**4,063 06**
Personal service	.....	.....	.....	2,538 06
Service other than personal	.....	.....	.....	1.270 00
Equipment	.....	.....	.....	135 00
Supplies	.....	.....	.....	65 00
Materials	.....	.....	.....	55 00
	.....	.....	.....	**$3,452,879 76**

Regular Appropriations.— Concluded.

Transfers to.	Transfers from.	Total Credits.	March 31 Draft.	Expenditures for 1926.	Balances Unexpended.	Loans authorized but not issued.
.....	.....	**$2,851,761 43**	**$242,170 74**	**$701,173 98**	**$2,150,587 45**	
.....	.....	**8,158 00**	.....	.....	**8,158 00**	
.....	.....	**60,500 01**	.....	**8,000 00**	**52,500 01**	
.....	.....	**57,457 50**	.....	**4,550 00**	**52,907 50**	
.....	.....	**30,784 46**	**2,196 75**	**6,238 14**	**24,546 32**	
.....	.....	28,748 96	1,958 33	5,896 91	22,852 05	
.....	.....	848 00	63 98	132 71	715 29	
.....	.....	337 50	.....	.....	337 50	
.....	.....	850 00	174 44	208 52	641 48	
.....	.....	**387,256 31**	**26,879 82**	**77,538 92**	**309,717 39**	
.....	.....	133,417 31	9,498 20	28,403 43	105,013 88	
.....	.....	12,310 00	175 77	620 04	11,689 96	
.....	.....	48,469 00	2,657 41	7,396 87	41,072 13	
.....	.....	138,625 00	10,121 31	29,539 83	109,085 17	
.....	.....	24,600 00	1,636 19	3,858 51	20,741 49	
.....	.....	29,835 00	2,790 94	7,720 24	22,114 76	
.....	.....	**52,898 99**	**2,999 16**	**9,104 13**	**43,794 86**	
.....	.....	32,178 99	2,359 86	7,055 93	25,123 06	
.....	.....	11,510 00	333 00	1,397 54	10,112 46	
.....	.....	900 00	148 50	378 85	521 15	
.....	.....	7,250 00	12 73	55 45	7,194 55	
.....	.....	700 00	115 07	126 36	573 64	
.....	.....	360 00	30 00	90 00	270 00	
.....	.....	**4,063 06**	**184 68**	**553 52**	**3,509 54**	
.....	.....	2,538 06	184 08	552 24	1,985 82	
.....	.....	1,270 00	60	1 28	1,268 72	
.....	.....	135 00	.....	.....	135 00	
.....	.....	65 00	.....	.....	65 00	
.....	.....	55 00	.....	.....	55 00	
.....	.....	**$3,452,879 76**	**$274,431 15**	**$807,158 69**	**$2,645,721 07**	

LOAN, REVENUE AND

Object of Appropriations.	Balances from 1925.	Revenue received during 1926.	Loans Issued in 1926.	Appropriations 1926.
City Loans, Redemption of	$25,863 20	† $16,000 00	.....	$3,005,923 35
Payments to date:				
Redemption of city debt proper, $77,000 00	.....	.....	.....	.....
Redemption of Hyde Park town debt				
Redemption of Rapid Transit debt				
Redemption of Hyde Park water debt 16,000 00	.....	.....	.....	.....
Boston Retirement Board:				
Pension Accumulation Fund				
Boston Sanatorium:				
Out-Patient Building	84,129 41	.....	.....	.....
City Record, Publication of *	1,791 71	1,556 78	.....	.....
Civilian War Poll Tax Refund, Special Fund				
Damages by Dogs, etc	.....	4 50	.....	.....
Fire Department:				
Engine 7, New Building	177 57	.....	.....	.....
Engine 40, New Building	310 32	.....	.....	.....
Fire Alarm Signal Station, Back Bay Fens	1,974 49	.....	.....	.....
Fire Station, Engine 31, Improvements, etc	786 81	.....	.....	.....
Fire Station, Shawmut Avenue and Tremont Street, Site	75,000 00	.....	.....	.....
Fire Station, Shawmut Avenue and Tremont Street	196,615 64	.....	.....	.....
New Fire Station, Engine 21, Dorchester	23,504 22	.....	.....	.....
Remodeling House, Engine 8	124 16	.....	.....	.....
Remodeling House, Engine 26 and 35	108 86	.....	.....	.....
Hospital Department:				
City Hospital Improvements	2,939 48	.....	.....	.....
City Hospital, Research Laboratory	11,152 08	.....	.....	.....
Hospital Buildings, Plans, etc	68,619 55	.....	.....	.....
Maternity Building	185,717 48	.....	.....	.....
Carried forward	$678,814 98	$17,561 28	.....	$3,005,923 35

* See page 52.

† $16,000.00 received from Water Service to pay Hyde Park Water debt.

SPECIAL APPROPRIATIONS.

Transfers to.	Transfers from.	Total Credits.	March 31 Draft.	Expenditures for 1926.	Balances Unexpended.	Loans authorized but not issued.
.....	.....	$3,047,786 55	.....	$93,000 00	$2,954,786 55	
.....	.....	.....	$77,000 00			
.....	.....	.....	16,000 00			
.....	.....	84,129 41	8,862 10	31,201 84	52,927 57 ($883.66 to be provided for.)	$100,000 00
.....	.....	3,348 49	322 12	4,232 15		
.....	.....	4 50	4 50	4 50		
.....	$177 57	.....	.....	.....		
.....	310 32	.....	.....	.....		
$1,274 70	.....	3,249 19	1,257 40	3,150 60	98 59	
.....	786 81	.....	.....	.....		
.....	.....	75,000 00	.....	.....	75,000 00	
.....	.....	196,615 64	1,254 96	1,254 96	195,360 68	175,000 00
.....	.....	23,504 22	2,794 76	16,421 67	7,082 55	
.....	.....	124 16	.....	.....	124 16	
.....	.....	108 86	.....	.....	108 86	
.....	.....	2,939 48	.....	1,695 00	1,244 48	
.....	.....	11,152 08	2,540 65	2,874 32	8,277 76	
.....	.....	68,619 55	1,004 57	3,815 65	64,803 90	81,000 00
.....	.....	185,717 48	33,665 75	127,728 25	57,989 23	435,000 00
$1,274 70	$1,274 70	$3,702,299 61	$144,706 81	$285,378 94	$3,417,804 33	$791,000 00

Loan, Revenue and Special

Object of Appropriations.	Balances from 1925.	Revenue received during 1926.	Loans Issued in 1926.	Appropriations 1926.
Brought forward	$678,814 98	$17,561 28	.....	$3,005,923 35
Hospital Department:				
Out-Patient Building, Furnishing and Equipping	11,990 49	.....	.....	.....
"The Thorndike Memorial"	621 48	.....	.....	.....
Thorndike Memorial Laboratory, Furnishing and Equipping	1,392 01	.....	.....	.....
Institutions:				
Elks' Parker Hill Hospital, Site and Buildings,	783 13	.....	.....	.....
Hospital, Parker Hill, Buildings, etc	15,000 00	.....	.....	.....
For House of Correction, *see* County of Suffolk,				
Long Island Laundry	1,591 96	.....	.....	.....
Library Department:				
Central Library Building, Addition, etc	2,416 34	.....	.....	.....
Central Library Building Addition, Equipping and Furnishing	11,799 39	.....	.....	.....
Park Department:				
Animals, birds, etc	6,616 46	.....	.....	.....
Arnold Arboretum, Improvements	3,767 39	.....	.....	.....
Bath House and Laundry, L Street	.....	.....	.....	.....
Boston Common, etc., Maintenance Equipment	160 00	.....	.....	.....
Boston Common and Public Garden, Improvements	12,926 83	.....	.....	.....
Carolina Avenue Playground	3,388 67	.....	.....	.....
Castle Island, Improvements, etc	18,564 41	.....	.....	.....
Charlesbank, Improvements	25,000 00	.....	.....	.....
Christopher J. Lee Playground	815 23	.....	.....	.....
Columbus Park, Improvements	106,891 95	.....	.....	.....
Dorchester Park, Improvements	1,203 55	.....	.....	.....
Fens, Athletic Field	623 45	.....	.....	.....
Fens, Improvements	56,780 04	.....	.....	.....
Franklin Park, Building, Improvements, etc	11,902 95	.....	.....	.....
Franklin Park, Improvements	15,000 00	.....	.....	.....
Franklin Park, Reconstructing Roads, etc	380 53	.....	.....	.....
Jamaicaway, Improvements	625 62	.....	.....	.....
Marine Park, Improvements, etc	14,869 96	.....	.....	.....
Carried forward	$1,003,926 82	$17,561 28	.....	$3,005,923 35

Appropriations.— Continued.

Transfers to.	Transfers from.	Total Credits.	March 31 Draft.	Expenditures for 1926.	Balances Unexpended.	Loans authorized but not issued.
$1,274 70	$1,274 70	$3,702,299 61	$144,706 81	$285,378 94	$3,417,804 33	$791,000 00
.....	.....	11,990 49	.....	.....	11,990 49	
.....	.....	621 48	.....	.....	621 48	
.....	.....	1,392 01	.....	.....	1,392 01	
.....	.....	783 13	.....	.....	783 13	
.....	.....	15,000 00	4,179 29	45,705 93	($30,705.93 to be provided for.)	1,005,000 00
.....	.....	1,591 96	.....	.....	1,591 96	
.....	.....	2,416 34	.....	.....	2,416 34	
.....	.....	11,799 39	.....	.....	11,799 39	
.....	.....	6,616 46	.....	330 71	6,285 75	
.....	.....	3,767 39	430 50	430 50	3,336 89	
.....	.....	.....	.....	.....	.....	380,000 00
.....	.....	160 00	.....	.....	160 00	
.....	.....	12,926 83	.....	105 00	12,821 83	
.....	.....	3,388 67	.....	.....	3,388 67	
.....	.....	18,564 41	.....	.....	18,564 41	
.....	.....	25,000 00	793 00	793 00	24,207 00	
.....	.....	815 23	.....	.....	815 23	
.....	.....	106,891 95	.....	339 39	106,552 56	
.....	.....	1,203 55	.....	.....	1,203 55	
.....	.....	623 45	.....	.....	623 45	
.....	.....	56,780 04	184 00	184 00	56,596 04	
.....	.....	11,902 95	1,750 83	2,493 83	9,409 12	
12,000 00	.....	27,000 00	.....	.....	27,000 00	
.....	.....	380 53	.....	.....	380 53	
.....	.....	625 62	.....	.....	625 62	
.....	.....	14,869 96	.....	250 00	14,619 96	
$13,274 70	$1,274 70	$4,039,411 45	$152,044 43	$336,011 30	$3,734,989 74	$2,176,000 00

Loan, Revenue and Specia

Object of Appropriations.	Balances from 1925.	Revenue received during 1926.	Loans Issued in 1926.	Appropriations 1926.
Brought forward	$1,003,926 82	$17,561 28	.....	$3,005,923 35
Park Department:				
Mary Hemenway Playground, Improvements,	5,355 42	.....	.....	.....
North End Park, Improvements	47,993 22	.....	.....	.....
Orchard Park, Improvements	55 37	.....	.....	.....
Orient Heights Playground, Improvements	33,476 52	.....	.....	.....
Park, Park Square District	29,905 00	.....	.....	.....
Park, Wellington Hill District	18,000 00	.....	.....	.....
Playground at Bolton and West Third Streets,	11,325 25	.....	.....	.....
Playground, Brookside Avenue and Cornwall Street	14,157 45	.....	.....	.....
Playground, Columbia Road and Ceylon Street,	866 00	.....	.....	.....
Playground, Cottage Street District, East Boston	5,751 88	.....	.....	.....
Playground, district bounded by Castle, Washington, Dover and Tremont Streets	9,180 87	.....	.....	.....
Playground, Eagle Hill District, East Boston	12,823 93	.....	.....	.....
Playground, Mattapan	21,268 85	.....	.....	.....
Playground, Readville District	2,646 31	.....	.....	.....
Playground, Saratoga and Bennington Streets,	755 86	.....	.....	.....
Playground, vicinity of Jefferson School, Roxbury	1,276 08	.....	.....	.....
Playground, Wachusett Street, Forest Hills	320 07	.....	.....	.....
Playground, Webster Avenue Section, North End	56,925 01	.....	.....	.....
Playground Purposes:				
Billings Field	2,517 36	.....	.....	.....
Smith's Pond Playground	30 73	.....	.....	.....
Tenean Beach Playground	463 47	.....	.....	.....
Property, East Cottage, Pleasant and Pond Streets	1,846 00	.....	.....	.....
Putnam Square, Improvements	3,000 00	.....	.....	.....
Reconstructing and Repairing Parkways and Roadways by Contract	11,698 26	.....	.....	75,000 00
William J. Barry Playground, Enlargement and Improvement	6,554 75	.....	.....	.....
William E. Carter Playground, Bleachers, etc.,	1,087 39	.....	.....	.....
William Eustis, William E. Carter and John J. Connolly Playgrounds, Improvements, etc.	626 04	.....	.....	.....
Carried forward	$1,303,833 91	$17,561 28	.....	$3,080,923 35

ppropriations.— Continued.

Transfers to.	Transfers from.	Total Credits.	March 31 Draft.	Expenditures for 1926.	Balances Unexpended.	Loans authorized but not issued.
$13,274 70	$1,274 70	$4,039,411 45	$152,044 43	$336,011 30	$3,739,989 74	$2,176,000 00
.....	.....	5,355 42	.....	.....	5,355 42	
.....	.....	47,993 22	2,820 00	2,820 00	45,173 22	
.....	.....	55 37	.....	.....	55 37	
.....	.....	33,476 52	276 25	3,107 60	30,368 92	
.....	.....	29,905 00	10 00	20 00	29,885 00	
.....	.....	18,000 00	.....	.....	18,000 00	
.....	.....	11,325 25	.....	75 00	11,250 25	
.....	.....	14,157 45	.....	.....	14,157 45	
.....	.....	866 00	.....	.....	866 00	
.....	.....	5,751 88	.....	1,765 63	3,986 25	
.....	.....	9,180 87	.....	.....	9,180 87	
.....	.....	12,823 93	.....	.....	12,823 93	
.....	.....	21,268 85	.....	.....	21,268 85	
.....	.....	2,646 31	.....	.....	2,646 31	
.....	.....	755 86	.....	.....	755 86	
.....	.....	1,276 08	.....	.....	1,276 08	
.....	.....	320 07	.....	.....	320 07	
.....	.....	56,925 01	2,550 00	52,127 50	4,797 51	
.....	.....	2,517 36	.....	.....	2,517 36	
.....	.....	30 73	.....	.....	30 73	
.....	.....	463 47	.....	.....	463 47	
.....	.....	1,846 00	.....	.....	1,846 00	
.....	.....	3,000 00	.....	.....	3,000 00	
.....	.....	86,698 26	.....	1,790 58	84,907 68	
.....	.....	6,554 75	.....	.....	6,554 75	
.....	.....	1,087 39	.....	.....	1,087 39	
.....	.....	626 04	.....	.....	626 04	
$13,274 70	$1,274 70	$4,414,318 54	$157,700 68	$397,717 61	$4,048,190 52	$2,176,000 00

Loan, Revenue and Specia

Object of Appropriations.	Balances from 1925.	Revenue received during 1926.	Loans Issued in 1926.	Appropriations 1926.
Brought forward	$1,303,833 91	$17,561 28	.....	$3,080,923 35
Park Department:				
William Eustis Playground, Extension and Improvements	2,042 15	.....	.....	.....
William H. Garvey Playground, Improvements,	51,509 56	.....	.....	.....
Printing Department *	212,137 33	110,675 58	.....	.....
Public Buildings Department:				
Courthouse, Brighton	42,516 53	.....	.....	.....
Courthouse, Dorchester	85,103 07	.....	.....	.....
Charities Administration Building and Temporary Home	71,903 02	.....	.....	.....
East Boston Courthouse and Police Station 7, additional land and plans	63,000 00	.....	.....	.....
Engine 31 and Police Division 8 Building	31 23	.....	.....	.....
Faneuil Hall Building	353 88	.....	.....	.....
Faneuil Hall Market Building	236 05	.....	.....	.....
Faneuil Hall Market Building, Heating Equipment	109 70	.....	.....	.....
Municipal Building, Charlestown, Site and Plans	75,000 00	.....	.....	.....
Police Headquarters	214,788 58	.....	.....	.....
Police Station, Hyde Park	503 69	.....	.....	.....
Police Station 2 Building	10,171 18	.....	.....	.....
Public Welfare Department:				
Charities Administration Building and Temporary Home, Furnishing and Equipping	.....	.....	.....	.....
Public Works Department:				
Beacon Street Bridge, Rebuilding	4,115 37	.....	.....	.....
Bridges, Repairs, etc	15,987 94	.....	.....	125,000 00
Cambridge Street Bridge, Rebuilding	16,894 92	.....	.....	.....
Congress Street Bridge, Plans, etc	23,774 78	.....	.....	.....
Dartmouth Street Bridge	7,746 14	.....	.....	.....
Massachusetts Avenue Bridge	57,302 19	.....	.....	.....
Tremont Street Bridge	19,890 77	.....	.....	.....
East Boston Ferry, Improvements, etc	85,492 45	.....	.....	.....
East Boston Ferry, two additional boats	71,757 22	.....	.....	.....
Ferry Improvements, etc	32,814 59	.....	.....	60,000 00
Carried forward	$2,469,016 25	$128,236 86	.....	$3,265,923 35

* See page 52.

Appropriations.— Continued.

Transfers to.	Transfers from.	Total Credits.	March 31 Draft.	Expenditures for 1926.	Balances Unexpended.	Loans authorized but not issued.
$13,274 70	$1,274 70	$4,414,318 54	$157,700 68	$397,717 61	$4,048,190 52	$2,176,000 00
.....	.....	2,042 15	.....	.....	2,042 15	
.....	.....	51,509 56	2,375 75	9,215 75	42,293 81	
.....	.....	322,812 91	35,503 70	89,793 01	233,019 90	
.....	.....	42,516 53	12,931 49	46,682 89	($4,166.36 to be provided for.)	85,000 00
.....	.....	85,103 07	.....	33,859 97	51,243 10	100,000 00
.....	.....	71,903 02	.....	14,268 39	57,634 63	
.....	.....	63,000 00	26,130 00	30,430 00	32,570 00	
.....	.....	31 23	.....	.....	31 23	
.....	.....	353 88	.....	.....	353 88	
.....	.....	236 05	.....	.....	236 05	
.....	.....	109 70	.....	.....	109 70	
.....	.....	75,000 00	.....	.....	75,000 00	
.....	.....	214,788 58	27,846 58	99,515 11	115,273 47	80,000 00
.....	.....	503 69	.....	.....	503 69	
.....	.....	10,171 18	.....	.....	10,171 18	
.....	.....	.....	.....	.....	.....	50,000 00
.....	.....	4,115 37	.....	.....	4,115 37	
.....	.....	140,987 94	2,160 75	8,639 12	132,348 82	
.....	.....	16,894 92	.....	.....	16,894 92	
.....	.....	23,774 78	4,000 00	6,689 46	17,085 32	
.....	.....	7,746 14	.....	.....	7,746 14	
.....	.....	57,302 19	745 61	13,730 03	43,572 16	
.....	.....	19,890 77	428 48	428 48	19,462 29	80,000 00
.....	.....	85,492 45	4 40	9 40	85,483 05	80,000 00
.....	.....	71,757 22	1,861 63	2,396 37	69,360 85	750,000 00
.....	.....	92,814 59	600 75	14,427 37	78,387 22	
$13,274 70	$1,274 70	$5,875,176 46	$272,289 82	$767,802 96	$5,143,129 45	$3,401,000 00

Loan, Revenue and Speci

Object of Appropriations.	Balances from 1925.	Revenue received during 1926.	Loans Issued in 1926.	Appropriation 1926.
Brought forward	$2,469,016 25	$128,236 86	.....	$3,265,923 35
Public Works Department:				
Garage, Albany street	206 00	.....	.....	.....
Garage, Hancock Street Yard	33,112 25	.....	.....	.....
Granolithic Sidewalks	277 61	.....	.....	50,000 00
Land, East Boston	850 00	.....	.....	.....
Permanent Street Pavement	57,575 68	.....	.....	.....
Reconstructing and Repairing Streets by Contract	28,322 98	.....	.....	1,000,000 00
Sewerage Works	199,938 25	2,244 01	.....	.....
Sewerage Works, Charles River Basin	516 70	.....	.....	.....
Extension of Water Mains	284,821 90	.....	.....	.....
High Pressure Fire System Extension	1,061 99	.....	.....	.....
Laying and Relaying Street Water Mains	73,910 79	.....	.....	.....
Service Mains and Relaying Mains	930 11	† 90,000 00	.....	.....
Water Service *	16,177 21	‡ 839,882 73	.....	.....
Rapid Transit:				
Rapid Transit	2,859 42	29 56	.....	.....
Rapid Transit Interest and Sinking Fund	203,632 01	2,561 72	.....	.....
Arlington Station	1,822 43	14 15	.....	.....
Boston Tunnel and Subway	73,239 35	587 57	.....	.....
Boylston Street Subway	9,004 22	70 40	.....	.....
Cambridge Connection	4,861 52	33 25	.....	.....
Dorchester Rapid Transit	236,571 85	1,408 15	.....	.....
Dorchester Tunnel	30,783 79	487 24	.....	.....
East Boston Tunnel Alterations	81,590 37	6,757 11	.....	.....
East Boston Tunnel Alterations, Acts of 1924	15,093 21	113 88	.....	.....
East Boston Tunnel Extension	19,951 50	3,949 06	.....	.....
Hyde Park Street Railway	1,930 10	.....	.....	.....
Tremont Street Subway, Alterations, Acts of 1924	18,473 45	147 90	.....	.....
Sales of City Property, Special Fund				
School Committee:				
High School of Commerce	3,482 64	.....	.....	.....
Sewerage Charges, Repayment of	201 59	.....	.....	.....
Sidewalk Assessments, Repayment of	1,867 06	.....	.....	.....
Carried forward	$3,872,082 23	$1,076,523 59	.....	$4,315,923 35

* See page 53.

Appropriations.— Continued.

Transfers to.	Transfers from.	Total Credits.	March 31 Draft.	Expenditures for 1926.	Balances Unexpended.	Loans authorized but not issued.
$13,274 70	$1,274 70	$5,875,176 46	$272,289 82	$767,802 96	$5,143,129 45	$3,401,000 00
.....	.....	206 00	.....	.....	206 00	
.....	.....	33,112 25	207 72	5,648 64	27,463 61	
.....	.....	50,277 61	.....	.....	50,277 61	
.....	.....	850 00	.....	210 00	640 00	
.....	.....	57,575 68	901 63	42,072 88	15,502 80	
.....	.....	1,028,322 98	4,302 78	19,123 35	1,009,199 63	
.....	.....	202,182 26	31,153 13	169,304 85	32,877 41	1,100,000 00
.....	.....	516 70	.....	.....	516 70	
.....	.....	284,821 90	15,030 53	82,936 01	201,885 89	
.....	.....	1,061 99	170 00	170 00	891 99	
.....	.....	73,910 79	1,100 64	16,720 88	57,189 91	
.....	.....	90,930 11	.....	.....	90,930 11	
.....	.....	856,059 94	93,096 83	255,308 31	600,751 63	
.....	.....	2,888 98	669 85	743 21	2,145 77	
.....	.....	206,193 73	1,520 00	4,096 25	202,097 48	
.....	.....	1,836 58	78 75	169 25	1,667 33	
.....	.....	73,826 92	1,387 16	2,375 34	71,451 58	
.....	.....	9,074 62	1,414 43	3,240 12	5,834 50	
.....	.....	4,894 77	.....	349 06	4,545 71	
.....	.....	237,980 00	48,677 35	151,885 55	86,094 45	
.....	.....	31,271 03	3,159 42	6,839 89	24,431 14	
.....	.....	88,347 48	338 35	6,604 17	81,743 31	
.....	.....	15,207 09	76 80	86 81	15,120 28	
.....	.....	23,900 56	1,727 37	3,893 23	20,007 33	
.....	.....	1,930 10	.....	.....	1,930 10	
.....	.....	18,621 35	70 50	70 50	18,550 85	
.....	.....	3,482 64	.....	.....	3,482 64	
.....	.....	201 59	.....	.....	201 59	
.....	.....	1,867 06	.....	.....	1,867 06	
$13,274 70	$1,274 70	$9,276,529 17	$477,373 06	$1,539,651 26	$7,772,633 86	$4,501,000 00

† Appropriated from Water Service.
‡ Income to the amount of $16,000 credited to City Loans, Redemption of, to pay Hyde Park Water Debt. $90,000 to Service Mains and Relaying Mains and $53,985.85 to Collecting Department, Water Division.

Loan, Revenue and Specia

Object of Appropriations.		Balances from 1925.	Revenue received during 1926.	Loans Issued in 1926.	Appropriations 1926.
Brought forward		$3,872,082 23	$1,076,523 59	.....	$4,315,923 35
Street Laying-Out Department:					
Highways, Making of		64,336 41	.....	.....	.....
Payments to date:					
Street Construction	$27,785 48	.....	.....	.....	.....
Street Commissioners	4,041 64	.....	.....	.....	.....
Land damages	13,141 12	.....	.....	.....	.....
Highways, Making of (Chap. 661, Acts 1912):					
Hyde Park Avenue, Widening		478 20	.....	.....	.....
Norfolk Street, Dorchester, Widening		1,073 72	.....	.....	.....
Hyde Park Avenue, from Ashland Street to Hyde Park line		341 75	.....	.....	.....
Cambridge Street and Court Street		502,161 20	.....	.....	.....
Dock Square and Faneuil Hall Square Improvement		392,442 65	.....	.....	.....
Kneeland Street Improvement		496,691 25	.....	.....	.....
Morton Street Improvement		69,134 66	.....	.....	.....
North Beacon Street, Brighton		18,425 09	.....	.....	.....
Norfolk Street Widening		342 80	.....	.....	.....
Stuart Street		37,245 31	.....	.....	.....
Tremont Street Improvement		223,838 71	.....	.....	.....
Temporary Loan		1,500,000 00	.....	$6,000,000 00	.....
County of Suffolk:					
Apportionment Commission		5,200 00	.....	.....	.....
Early Court Records		12,000 00	.....	.....	.....
Suffolk County Jail, Hospital		5,136 38	.....	.....	.....
Jail, Hospital and Sheriff's House, Furnishings,		672 60	.....	.....	.....
Jail, Sheriff's House		118 76	.....	.....	.....
Social Law Library		.....	.....	.....	1,000 00
Institutions Department:					
House of Correction:					
Machinery and Materials for Manufacturing		1,079 69	15,651 40	.....	.....
Power and Heating Plant, Deer Island		2,227 61	.....	.....	.....
		$7,205,029 02	$1,092,174 99	$6,000,000 00	$4,316,923 35
Less to be provided for					

Appropriations.— Concluded.

Transfers to.	Transfers from.	Total Credits.	March 31 Draft.	Expenditures for 1926.	Balances Unexpended.	Loans authorized but not issued.
$13,274 70	$1,274 70	$9,276,529 17	$477,373 06	$1,539,651 26	$7,772,633 86	$4,501,000 00
.....	.....	64,336 41	.....	44,968 24	19,368 17	1,100,000 00
.....	.....	.....	992 42			
.....	.....	.....	1,256 62			
.....	.....	.....	4,776 22			
.....	.....	478 20	.....	.....	478 20	
.....	.....	1,073 72	.....	.....	1,073 72	
.....	.....	341 75	.....	.....	341 75	
.....	.....	502,161 20	308,192 60	395,640 06	106,521 14	684,000 00
.....	.....	392,442 65	100 00	786,829 19	($394,386.54 to be provided for.)	1,390,000 00
.....	.....	496,691 25	111 32	125,311 32	371,379 93	600,000 00
.....	.....	69,134 66	189 87	9,060 98	60,073 68	165,000 00
.....	.....	18,425 09	.....	.....	18,425 09	
.....	.....	342 80	.....	115 20	227 60	
.....	.....	37,245 31	.....	.....	37,245 31	100,000 00
.....	.....	223,838 71	26,170 70	42,291 69	181,547 02	
.....	.....	7,500,000 00	.....	.....	7,500,000 00	
.....	.....	5,200 00	.....	.....	5,200 00	
.....	.....	12,000 00	.....	109 75	11,890 25	
.....	.....	5,136 38	.....	.....	5,136 38	
.....	.....	672 60	.....	.....	672 60	
.....	.....	118 76	.....	.....	118 76	
.....	.....	1,000 00	.....	.....	1,000 00	
.....	.....	16,731 09	4,657 42	11,355 22	5,375 87	
.....	.....	2,227 61	.....	.....	2,227 61	
$13,274 70	$1,274 70	$18,626,127 36	$823,820 23	$2,955,332 91	$16,100,936 94	$8,540,000 00
.....					430,142 49	
					$15,670,794 45	

TRUST FUNDS, ETC.

	Balances from 1925.	Revenue received during 1926.
Boston Retirement Board:		
Pension Accumulation Fund, Payments	.....	$108,379 69
Retirement Reserve Fund, Payments	.....	3,175 39
Boston Sanatorium:		
Susan H. Leeds Bequest, Income	$2,945 59	228 44
Cemetery Trust Funds, Income	564 65	3,826 45
Coppenhagen Fund	2,978 32	100 00
Fitzgerald Firemen's Gold Medal Fund, Income	190 75	15 00
Foss Flag Fund	258 00	.....
John Foster Trust Fund	566 39	4 12
Franklin Fund	695 35	105 00
Franklin Union	4,635 17	30,531 60
George B. Hyde Bequest	3,882 22	69 89
Institutions Department:		
Sawyer Marcella Street Home Fund, Income	302 52	28 75
Ellen C. Johnson Bequest	2,691 08	82 40
Library Department:		
Trust Funds, Income	56,732 87	7,037 68
James L. Whitney Bibliographic Account	5,738 33	350 00
The Children's Fund, Income	15,773 54	1,452 46
George F. Parkman Fund, Income	.....	49,292 53
Harleston Parker Medal Fund, Income	41 84	.....
Phillips Street Fund, Income	6,670 98	350 00
Police Charitable Fund, Income	5,688 60	625 50
Randidge Trust Fund, Income	707 69	758 75
School Committee:		
Bowdoin Dorchester School Fund, Income	619 23	95 63
Eastburn School Fund, Income	3,894 60	20 00
Franklin Medal Fund, Income	166 93	.....
Gibson School Fund, Income	3,377 70	1,445 63
Horace Mann School Fund, Income	239 25	168 75
Peter P. F. Degrand School Fund, Income	834 65	.....
Teachers' Waterston Fund, Income	562 50	72 00
Walter Scott Medal for Valor Fund, Income	285 00	.....
George Robert White Fund, Income	20,580 89	110,306 34
	$141,624 64	$318,522 00

TRUST FUNDS, ETC.

Transfers to.	Transfers from.	Total Credits.	March 31 Draft.	Expenditures for 1926.	Balances Unexpended.
.....	.....	$108,379 69	$32,411 13	$108,379 69	
.....	.....	3,175 39	831 32	3,175 39	
.....	.....	3,174 03	.....	.....	$3,174 03
.....	.....	4,391 10	.....	59 50	4,331 60
.....	.....	3,078 32	.....	.....	3,078 32
.....	.....	205 75	.....	.....	205 75
.....	.....	258 00	.....	.....	258 00
.....	.....	570 51	.....	.....	570 51
.....	.....	800 35	.....	.....	800 35
.....	.....	35,166 77	9,988 13	32,297 21	2,869 56
.....	.....	3,952 11	.....	.....	3,952 11
.....	.....	331 27	.....	.....	331 27
.....	.....	2,773 48	.....	.....	2,773 48
.....	.....	63,770 55	2,239 39	5,330 57	58,439 98
.....	.....	6,088 33	.....	.....	6,088 33
.....	.....	17,226 00	.....	.....	17,226 00
.....	$12,000 00	37,292 53	.....	372 80	36,919 73
.....	.....	41 84	.....	.....	41 84
.....	.....	7,020 98	.....	.....	7,020 98
.....	.....	6,314 10	692 00	2,019 50	4,294 60
.....	.....	1,466 44	.....	.....	1,466 44
.....	.....	714 86	.....	.....	714 86
.....	.....	3,914 60	.....	.....	3,914 60
.....	.....	166 93	.....	.....	166 93
.....	.....	4,823 33	141 30	345 13	4,478 20
.....	.....	408 00	.....	.....	408 00
.....	.....	834 65	.....	.....	834 65
.....	.....	634 50	.....	.....	634 50
.....	.....	285 00	.....	.....	285 00
.....	.....	130,887 23	10,566 43	46,648 46	* 84,238 77
.....	$12,000 00	$448,146 64	$56,869 70	$198,628 25	$249,518 39

* Investments in addition to above $198,671.88.

REFUNDS, ETC.

Objects.	Balances from 1925.	Revenue received during 1926.
Duplicates and Overpayments	$127,255 88	$7,500 26
Fees and Other Charges	.....	332 40
Highways, Making of, Street Construction Assessment	.....	6 45
Refunded Ashes and Garbage Tickets	.....	16 95
Refunded Building Department Permit	.....	120 00
Refunded City Documents	.....	3 14
Refunded Interest	.....	258 73
Refunded Licensing Board Permit	.....	7 00
Refunded Paving Assessment	.....	8 18
Refunded Sewerage Works Assessment	.....	133 50
Refunded Street Laying-Out Permit	.....	201 00
Refunded Taxes	.....	18,622 26
Refunded Wire Division Permit	.....	5 75
Residue from Tax Sales, etc.	8,817 07	.....
Tax Titles	158 02	.....
County of Suffolk:		
Refunded Bail	.....	3,775 00
Refunded Fines	.....	34 00
	$136,230 97	$31,024 62

RECAPITULATION.

	Balances from 1925.	Revenue received during 1926.	Loans issued in 1926.	Appropriations, 1926.
City of Boston Regular Appropriations	$41,202 10	$55,040 11	.....	$33,696,694 32
Schools Appropriations*	478,306 86	.....	.....	256,100 00
County of Suffolk Regular Appropriations	.....	.....	.....	3,452,879 76
Loan, Revenue and Special Appropriations	7,205,029 02	1,092,174 99	$6,000,000 00	4,316,923 35
Trust Funds, etc.	141,624 64	318,522 00	.....	.....
Refunds, etc.	136,230 97	31,024 62	.....	.....
	$8,002,393 59	$1,496,761 72	$6,000,000 00	$41,722,597 43

* The appropriation bill for the financial year 1926 not having been passed, payments are made under authority of chapter 320 of the Acts of 1889.

REFUNDS, ETC.

Transfers to.	Transfers from.	Total Credits.	March 31 Draft.	Expenditures for 1926.	Balances Unexpended.
.....	.....	$134,756 14	$718 19	$4,190 15	$130,565 99
.....	.....	332 40	225 95	332 40	
.....	.....	6 45	.....	6 45	
.....	.....	16 95	1 50	16 95	
.....	.....	120 00	108 00	120 00	
.....	.....	3 14	3 14	3 14	
.....	.....	258 73	188 99	258 73	
.....	.....	7 00	7 00	7 00	
.....	.....	8 18	8 18	8 18	
.....	.....	133 50	.....	133 50	
.....	.....	201 00	201 00	201 00	
.....	.....	18,622 26	4,826 94	18,622 26	
.....	.....	5 75	.....	5 75	
.....	.....	8,817 07	.....	.....	8,817 07
.....	.....	158 02	.....	.....	158 02
.....	.....	3,775 00	3,025 00	3,775 00	
.....	.....	34 00	34 00	34 00	
.....	.....	$167,255 59	$9,347 89	$27,714 51	$139,541 08

RECAPITULATION.

Transfers to.	Transfers from.	Total Credits.	March 31 Draft.	Expenditures for 1926.	Balances Unexpended.	Loans authorized but not issued.
.....	.....	$33,792,936 53	$2,211,983 88	$6,337,763 96	$27,455,172 57	
.....	.....	734,406 86	1,479,545 19	4,375,441 29		
.....	.....	3,452,879 76	274,431 15	807,158 69	2,645,721 07	
$13,274 70	$1,274 70	18,626,127 36	823,820 23	2,955,332 91	.....	$8,540,000 00
.....	12,000 00	448,146 64	56,869 70	198,628 25	249,518 39	
.....	.....	167,255 59	9,347 89	27,714 51	139,541 08	
$13,274 70	$13,274 70	$57,221,752 74	$4,855,998 04	$14,702,039 61	.....	$8,540,000 00

CITY RECORD — PUBLICATION OF.

	Appropriations for 1926.	Transfers to.	Transfers from.	Total Credits.	March 31 Draft.	Expenditures for 1926.	Balances Unexpended.
Personal service	$3,123 30	.....	.....	$3,123 30	$230 12	$813 66	$2,309 64
Service other than personal	28,520 00	.....	.....	28,520 00	92 00	3,418 49	25,101 51
Supplies	40 00	.....	.....	40 00	.....	.....	40 00
	$31,683 30			$31,683 30	$322 12	$4,232 15	$ 27,451 15

PRINTING DEPARTMENT.

	Appropriations for 1926.	Transfers to.	Transfers from.	Total Credits.	March 31 Draft.	Expenditures for 1926.	Balances Unexpended.
Personal service	$238,145 20	.....	.....	$238,145 20	$17,146 22	$49,744 58	$188,400 62
Service other than personal	75,415 00	.....	.....	75,415 00	7,752 56	12,765 15	62,649 85
Equipment	6,700 00	.....	.....	6,700 00	315 49	848 68	5,851 32
Supplies	2,630 00	.....	.....	2,630 00	189 46	498 18	2,131 82
Materials	51,825 00	.....	.....	51,825 00	5,693 74	9,433 36	42,391 64
Special items	1,060 75	.....	.....	1,060 75	74 25	211 75	849 00
Miscellaneous	66,000 00	.....	.....	66,000 00	4,331 98	16,291 31	49,708 69
	$441,775 95			$441,775 95	$35,503 70	$89,793 01	$351,982 94

PUBLIC WORKS DEPARTMENT — WATER SERVICE.

	Appropriations for 1926.	Transfers to.	Transfers from.	Total Credits.	March 31 Draft.	Expenditures for 1926.	Balances Unexpended.
Current Expenses:							
Personal service	$925,365 83	.....	.....	$925,365 83	$68,632 01	$209,348 99	$716,016 84
Service other than personal	163,325 00	.....	.....	163,325 00	2,496 95	4,871 17	158,453 83
Equipment	81,900 00	.....	.....	81,900 00	1,527 89	2,808 93	79,091 07
Supplies	28,065 00	.....	.....	28,065 00	2,463 08	5,274 55	22,790 45
Materials	304,150 00	.....	.....	304,150 00	10,811 36	20,570 48	283,579 52
Special Items	35,500 00	.....	.....	35,500 00	2,345 94	7,539 02	27,960 98
	$1,538,305 83			$1,538,305 83	$88,277 23	$250,413 14	$1,287,892 69
Interest	40,280 00	.....	.....	40,280 00	4,800 00	4,800 00	35,480 00
	$1,578,585 83			$1,578,585 83	$93,077 23	$255,213 14	$1,323,372 69
Refunded Rates	.....	.....	.....	.....	19 60	95 17	
					$93,096 83	$255.308 31	

TRANSFERS OF APPROPRIATIONS, 1926.

EXCLUSIVE OF THOSE WITHIN DEPARTMENTS.

Authority.		From the Appropriation for	To the Appropriation for	Amounts.	Totals.
City Council Orders.	Acts of 1909, Chapter 486, Section 3.				
Feb. 23, 1926	.....	Engine 7, New Building.....	Fire Alarm Signal Station, Back Bay Fens.....	$177 57	
Feb. 23, 1926	.....	Engine 40, New Building.....	Fire Alarm Signal Station, Back Bay Fens.....	310 32	
Feb. 23, 1926	.....	Fire Station, Engine 31, Improvements, etc...	Fire Alarm Signal Station, Back Bay Fens.....	786 81	$1,274 70

APPROPRIATION FROM GEORGE F. PARKMAN FUND INCOME.

City Council Orders.	Appropriations.	Amounts.	Total.	
March 3, 1926	Franklin Park, Improvements.....	.....	$12,000 00	12,000 00
				$13,274 70

CITY AND COUNTY FUNDED DEBT.

Gross funded debt December 31, 1925			* $136,304,200 98
Deduct funded debt paid in 1926:			
County debt		$8,000 00	
City debt		77,000 00	
Water debt		16,000 00	
			101,000 00
Gross funded debt March 31, 1926			* $136,203,200 98
Sinking Funds December 31, 1925		$42,271,071 94	
Receipts during 1926		552,686 57	
		$42,823,758 51	
Payments during 1926		518 75	
		$42,823,239 76	
Betterments, etc., the payments of which are pledged to the payment of debt:			
Betterments, etc.	$1,979,323 76		
Blue Hill and other avenues, assessments	48,313 05		
Highways, Making of, assessments	1,181,055 42		
		3,208,692 23	
Premiums on loans		27,852 20	
Total redemption means March 31, 1926			46,059,784 19
Net funded debt March 31, 1926			$90,143,416 79

	Gross Debt.	Sinking Funds, etc.	Net Debt.
City debt	$89,909,501 00	$37,164,600 73	$52,744,900 27
County debt	1,583,999 98	514,995 32	1,069,004 66
Water debt	1,124,000 00	1,989 00	1,122,011 00
	$92,617,500 98	$37,681,585 05	$54,935,915 93
Rapid Transit debt	43,585,700 00	8,378,199 14	35,207,500 86
	$136,203,200 98	$46,059,784 19	$90,143,416 79

* Includes $251,999.98 issued by the Commonwealth under chapter 534 of the Acts of 1906.

GROSS FUNDED DEBT.

	City Debt.	County Debt.	Water Debt.	Rapid Transit Debt.	Total.
December 31, 1925	$89,986,501 00	$1,591,999 98	$1,140,000 00	$43,585,700 00	$136,304,200 98
March 31, 1926	89,909,501 00	1,583,999 98	1,124,000 00	43,585,700 00	136,203,200 98
Decrease	$77,000 00	$8,000 00	$16,000 00	.....	$101,000 00

NET FUNDED DEBT.

	City Debt.	County Debt.	Water Debt.	Rapid Transit Debt.	Total.
December 31, 1925	$53,882,151 87	$1,083,528 14	$1,138,011 00	$35,268,357 67	$91,372,048 68
March 31, 1926	52,744,900 27	1,069,004 66	1,122,011 00	35,207,500 86	90,143,416 79
Decrease	$1,137,251 60	$14,523 48	$16,000 00	$60,856 81	$1,228,631 89

CITY AND COUNTY FUNDED DEBT.

March 31, 1926.

Total Funded Debt, City and County			* $136,203,200 98
Funded debts outside the debt limit (debts exempted from the operation of the law limiting municipal indebtedness):			
City debt		$36,548,300 00	
Water debt		1,124,000 00	
County debt		1,151,999 98	
Rapid Transit debt		43,585,700 00	
			82,409,999 98
Funded debt within the debt limit			$53,793,201 00
Offsets to funded debt:			
Sinking funds		$42,823,239 76	
Less Sinking Funds for debt outside the debt limit:			
City Sinking Funds	$19,650,498 84		
County Sinking Fund	514,995 32		
Rapid Transit Sinking Funds	8,378,199 14		
		28,543,693 30	
		$14,279,546 46	
Premiums on loans	$27,852 20		
Less on loans outside debt limit	18,274 50		
		9,577 70	
Offsets to funded debt within the debt limit			14,289,124 16
Net indebtedness within the debt limit			$39,504,076 84

* Includes $251,999.98 issued by the Commonwealth under chapter 534 of the Acts of 1906.

DEBT INCURRING POWER.

March 31, 1926.

Date of Order.	Object.	Amount.	Total.
	Total Debt Incurring Power within the Debt Limit, under chapter 93, Acts of 1891, and chapter 267, Special Acts of 1916, as estimated January 25, 1926	.....	$5,007,403 94
	Less authorized since (inside debt limit):		
March 27, 1926...	Sewerage Works	$1,000,000 00	
March 27, 1926...	Highways, Making of (Chap. 393, Acts 1906)	1,000,000 00	
March 30, 1926...	Police Headquarters	80,000 00	
			2,080,000 00
	Debt incurring power, March 31, 1926	.....	$2,927,403 94

LOANS AUTHORIZED, BUT NOT ISSUED.

March 31, 1926.

Date of Order.	Object.	Inside of Debt Limit.	Outside of Debt Limit.
June 27, 1902.....	Boston Tunnel and Subway (Chap. 534, Acts 1902).....	.....	*
June 23, 1906.....	Rapid Transit, Cambridge Connection (Chap. 520, Acts 1906).....	.....	§
June 8, 1907.....	Riverbank Subway (Chap. 573, Acts 1907).....	.....	‖
July 20, 1911.....	Boylston Street Subway (Chap. 741, Acts 1911).....	.....	¶
July 20, 1911.....	Dorchester Tunnel (Chap. 741, Acts 1911).....	.....	†
July 20, 1911.....	East Boston Tunnel Extension (Chap. 741, Acts 1911).....	.....	††
May 26, 1916.....	Arlington Station (Chap. 342, Special Acts 1916).....	.....	**
June 15, 1917.....	East Boston Tunnel, Alterations (Chap. 373, Special Acts 1917)...	.....	‡
March 28, 1924...	Dorchester Rapid Transit (Chap. 480, Acts 1923).....	.....	†††
March 20, 1924...	Tremont Street Subway, Alterations (Chap 120, Acts 1924).....	.....	‡‡
March 20, 1924...	Rapid Transit, East Boston Tunnel, Alterations, (Chap. 120, Acts 1924).....	.....	‡‡‡
June 5, 1923.....	Hyde Park Street Railway (Chap. 405, Acts 1923).....	.....	***
April 15, 1920.....	Stuart Street (Chap. 312, Acts 1920 and Chap. 407, Acts 1921).....	.....	$100,000 00
May 25, 1923.....	Cambridge Street and Court Street (Chap. 489, Acts 1923).....	.....	684,000 00
July 31, 1923.....	Hospital Buildings, Plans, etc.....	$81,000 00	
March 25, 1924...	Courthouse, Brighton.....	85,000 00	
May 14, 1924.....	Boston Sanatorium, Out-Patient Building.....	100,000 00	
August 5, 1924....	Hospital Department, Maternity Building (Chap. 352, Acts 1924)..	145,000 00	
	Carried forward.....	$411,000 00	$784,000 00

* No limit to amount. Borrowed to date $8,496,700.
§ No limit to amount. Borrowed to date $1,635,000.
‖ No limit to amount. Borrowed to date $505,000.
¶ No limit to amount. Borrowed to date $4,890,000.
† No limit to amount. Borrowed to date $11,900,000.
†† No limit to amount. Borrowed to date $2,500,000.
** No limit to amount. Borrowed to date $1,235,000.
‡ No limit to amount. Borrowed to date $3,900,000.
††† No limit to amount. Borrowed to date $800,000.
‡‡ No limit to amount. Borrowed to date $50,000.
‡‡‡ No limit to amount. Borrowed to date $20,000.
*** No limit to amount. Borrowed to date $317,000.

LOANS AUTHORIZED, BUT NOT ISSUED.— *Concluded.*

Date of Order.	Object.	Inside of Debt Limit.	Outside of Debt Limit.
	Brought forward.....	$411,000 00	$784,000 00
August 5, 1924....	Hospital Department, Maternity Building (Chap. 352, Acts 1924)..	.....	290,000 00
Sept. 6, 1924.....	Kneeland Street, Improvement (Chap. 476, Acts 1924).....	.....	600,000 00
March 18, 1925...	Sewerage Works.....	100,000 00	
March 27, 1926..	Sewerage Works.....	1,000,000 00	
Sept. 10, 1925.....	Highways, Making of (Chap. 393, Acts 1906).....	100,000 00	
March 27, 1926..	Highways, Making of (Chap. 393, Acts 1906).....	1,000,000 00	
April 9, 1925.....	Tremont Street Bridge.....	80,000 00	
May 5, 1925.....	Court House, Dorchester.....	100,000 00	
June 12, 1925.....	Hospital, Parker Hill, Buildings, etc.,	1,000,000 00	
Dec. 1, 1925.....	Hospital, Parker Hill, Buildings, etc.,	5,000 00	
July 7, 1925.....	East Boston Ferry, Two Additional Boats (Chap. 278, Acts 1925).....	.....	750,000 00
July 14, 1925.....	Dock Square and Faneuil Hall Square Improvement (Cha 333, Acts 1925).....	.....	1,390,000 00
August 25, 1925...	Morton Street, Improvement.....	.....	165,000 00
Sept. 10, 1925.....	Fire Station, Shawmut Avenue and Tremont Street.....	175,000 00	
Sept. 29, 1925.....	Charities Administration Building and Temporary Home, Furnishing and Equipping.....	50,000 00	
Dec. 1, 1925.....	East Boston Ferry, Improvements, etc.....	80,000 00	
Dec. 29, 1925.....	Bath House and Laundry, L Street,	380,000 00	
March 30, 1926..	Police Headquarters.....	80,000 00	
		$4,561,000 00	$3,979,000 00
	Inside debt limit... $4,561,000 00		
	Outside debt limit.. 3,979,000 00		
	$8,540,000 00		

CITY OF BOSTON
PRINTING DEPARTMENT

AUDITOR'S QUARTERLY STATEMENT OF MONEY EXPENDED BY THE MAYOR AND THE CITY COUNCIL FOR CONTINGENT EXPENSES.

City of Boston Auditing Department,
City Hall, March 31, 1926.

To the City Council:

Gentlemen,— The undersigned, in compliance with chapter 486, section 25, of the Acts of 1909, herewith presents a statement of the amounts expended by the Mayor and the City Council for contingent expenses for the quarter ending March 31, 1926.

Respectfully submitted,

Rupert S. Carven,
City Auditor.

Mayor, Office Expenses, etc.

Payments from January 1, 1926, to March 31, 1926, Inclusive.

Salaries:		
Mayor, Malcolm E. Nichols	$5,000 00	
Employees	7,174 08	
		$12,174 08
Service other than personal:		
Printing and binding	$56 60	
Transportation of persons	386 62	
Communication	81 72	
Bond and insurance premium	3 00	
Carried forward	$527 94	$12,174 08

Brought forward	$527 94	$12,174 08
Motor vehicle repairs and care	269 15	
General plant	4 00	
		801 09
Equipment:		
Motor vehicles	$3,254 68	
Office	118 63	
		3,373 31
Supplies:		
Office	$899 14	
Motor vehicles	95 78	
		994 92
Miscellaneous:		
Entertaining guests, flowers, etc.		2,939 20
Payments for quarter ending March 31, 1926		$20,282 60

CITY COUNCIL, CONTINGENT EXPENSES.

Payments from January 1, 1926, to March 31, 1926, Inclusive.

Personal service:		
Permanent employees	$13,123 81	
Unassigned	21 00	
		$13,144 81
Service other than personal:		
Transportation of persons	$10 00	
Cartage and freight	57 50	
Communication	87 27	
		154 77
Equipment:		
Office		50 90
Supplies:		
Office		546 97
Miscellaneous:		
Flags, ropes and stakes		454 40
Payments for quarter ending March 31, 1926		$14,351 85

CITY OF BOSTON
PRINTING DEPARTMENT

[Document 52 — 1926.]

MONTHLY STATEMENT

OF THE

CITY TREASURER

AND OF THE

TREASURER OF THE BOARD OF COMMISSIONERS OF SINKING FUNDS.

Treasury Department,
Boston, May 1, 1926.

Hon. Malcolm E. Nichols,
Mayor of the City of Boston:

Sir,— The undersigned herewith presents a statement of the receipts and payments of the City of Boston and County of Suffolk for the month of April, 1926, being four months of the financial year 1926, also of the balance of money remaining in the Treasury April 30, 1926, and where deposited.

A statement of Trust Funds and of the receipts, payments and resources of the Sinking Funds is appended.

Respectfully submitted,

Frank L. Brier,
City Treasurer.

RECEIPTS.

	Receipts in April, 1926.		Total Receipts for four months of the Financial Year 1926.	
On account of the City of Boston:				
City Collector	.....	$2,802,339 80	.....	$8,290,076 52
City Debt Issued:				
Public Works Department:				
Sewerage Works, 4%	$100,000 00	.....	$100,000 00	
Street Laying-Out Department:				
Highways, Making of, 4%,	100,000 00	.....	100,000 00	
Dock Square and Faneuil Hall Square Improvement, 4%	550,000 00	.....	550,000 00	
		750,000 00		750,000 00
Interest on Bank Deposits:				
General Account	.....	8,290 03	.....	33,876 23
Sundry Trust Funds	.....	124 03	.....	427 14
Transit Accounts	.....	1,519 85	.....	7,654 54
Interest Tailings	.....	.....	.....	4,396 01
Pay Roll Tailings, Settlements with Cashier for parties unpaid	.....	2,638 61	.....	9,766 74
Temporary Loan, $3\frac{89}{100}$%	.....	.....	$3,000,000 00	
Temporary Loan, $3\frac{67}{100}$%	.....	.....	3,000,000 00	
Temporary Loan, $3\frac{33}{100}$%	$3,000,000 00	.....	3,000,000 00	
		3,000,000 00		9,000,000 00
Premium on Temporary Loan	.....	17 00	.....	108 00
Trust Funds:				
Investments Matured, Sold, etc.:				
Cemetery Fund	$5,000 00	.....	$5,000 00	
Fairview Cemetery Fund,	600 00	.....	600 00	
Mt. Hope Cemetery Fund,	1,850 00	.....	1,850 00	
George F. Parkman Fund, Principal	365 00	.....	8,365 00	
Phillips Street Fund	7,000 00	.....	7,000 00	
Public Library Funds:				
Loring Fund	500 00	.....	500 00	
Pierce Fund	1,000 00	.....	1,000 00	
Treadwell Fund	500 00	.....	500 00	
Carried forward	$16,815 00	$6,564,929 32	$24,815 00	$18,096,305 18

RECEIPTS.— Concluded.

	Payments in April, 1926.		Total Payments for four months of the Financial Year 1926.	
Brought forward	$16,815 00	$6,564,929 32	$24,815 00	$18,096,305 18
Trust Funds, *Concluded:*				
Investments Matured, Sold, etc.— *Concluded.*				
School Funds:				
Latin Prize Fund	1,050 00	.....	1,050 00	
Lawrence High Fund	2,000 00	.....	2,000 00	
Lawrence Latin Fund	2,000 00	.....	2,000 00	
George R. White Fund, Principal	9,541 00	.....	9,541 00	
Boston Retirement Board:				
Pension Accumulation Fund, Payments	39,183 70	.....	147,563 39	
Retirement Reserve Fund, Payments	973 35	.....	4,148 74	
M. H. T. Carter Fund, Income	.....	.....	40 00	
John Foster Fund, Income	1 49	.....	5 61	
Franklin Fund, First Part, Income	.....	.....	105 00	
Franklin Union, Income	9,009 13	.....	34,050 73	
Hospital Funds:				
Fosdick Fund, Income	.....	.....	28 50	
George F. Parkman Fund:				
Income	35,075 43	.....		
Public Library Funds:			85,528 68	
"The Children's Fund," Income	39 53	.....	161 99	
Library Department Trust Funds, Income	139 73	.....	610 98	
George R. White Fund:				
Income	301 71	.....	5,186 51	
School Funds:				
Nurses' Fund	24 81	.....	24 81	
Sherwin Fund, Income	.....	.....	4 25	
		116,154 88		316,865 19
		$6,681,084 20		$18,413,170 37
On account of the County of Suffolk:				
City Collector	$77,119 16	.....	$252,451 64	
Pay Roll Tailings	201 60	.....	799 83	
		77,320 76		253,251 47
Total Receipts	.....	$6,758,404 96	.....	$18,666,421 84

PAYMENTS.

	Payments in April, 1926.		Total Payments for four months of the Financial Year 1926.	
On account of the City of Boston:				
Mayor's Drafts,—				
Genera Drafts	.....	$795,661 90	.....	$1,862,844 59
Pay Roll Drafts	.....	2,659,382 87	.....	10,438,954 42
Special Drafts,—				
Ordinary Payments	$2,612,648 52	.....	$7,057,597 39	
Interest on City Debt	262,742 03	.....	262,742 03	
Interest on Hyde Park Street Railway Debt	6,300 00	.....	6,300 00	
Interest on Water Debt	.....	.....	4,800 00	
Interest on Rapid Transit Debt	63,668 75	.....	63,668 75	
Interest on Arlington Station Debt	7,837 50	.....	7,837 50	
Interst on Boston Tunnel and Subway Debt	24,921 76	.....	24,921 76	
Interest on Boylston Street Subway Debt	36,739 99	.....	36,739 99	
Interest on Cambridge Connection Debt	8,905 00	.....	8,905 00	
Interest on Dorchester Tunnel Debt	77,218 76	.....	80,138 76	
Interest on East Boston Tunnel Extension Debt	4,000 00	.....	4,000 00	
Interest on East Boston Tunnel Alterations Debt	15,212 50	.....	16,388 75	
Refunds:				
Ash and Garbage Tickets,	7 50	.....	24 45	
Building Department Permit	15 00	.....	135 00	
City Documents	.....	.....	3 14	
Duplicate and Overpayments to City Collector,	5,843 57	.....	10,033 72	
Fees and other charges	12 25	.....	344 65	
Highways, Making of, Street Construction, Assessments	.....	.....	6 45	
Interest	27 78	.....	286 51	
Licensing Board Permit	40 00	.....	47 00	
Carried forward	$3,126,140 91	$3,455,044 77	$7,584,920 85	$12,301,799 01

PAYMENTS.— Continued.

	Payments in April, 1926.		Total Payments for four months of the Financial Year 1926.	
Brought forward	$3,126,140 91	$3,455,044 77	$7,584,920 85	$12,301,799 01
Special Drafts.— *Concluded.*				
Refunds.— *Concluded.*				
Paving Assessments	.....	.....	8 18	
Sewerage Works, Assessments	.....	.....	133 50	
Street Laying-Out Permit,	28 00	.....	229 00	
Taxes	67,646 09	.....	86,268 35	
Water Service	55 22	.....	150 39	
Wire Division Permit	.....	.....	5 75	
		3,193,870 22		7,671,716 02
		$6,648,914 99		*$19,973,515 03
Board of Commissioners of, Sinking Funds:				
Revenue collected	.....	41,974 94	.....	187,158 15
Commonwealth of Massachusetts:				
Corporation Tax	.....	.....	$1,076 66	
National Bank Tax	.....	.....	2,147 83	
Liquor Licenses	$0 75	.....	2 25	
		75		3,226 74
Debt due and unpaid as of January 1, 1926	.....	22,500 00	.....	50,500 00
Interest Tailings	.....	1,680 00	.....	2,160 00
Pay Roll Tailings, City Account	.....	539 72	.....	3,916 32
Trust Funds:				
Investments purchased:				
Cemetery Fund	$45,913 42	.....	$45,913 42	
George F. Parkman Fund, Principal	.....	.....	38,396 33	
George R. White Fund, Principal	.....	.....	33,160 42	
			$117,470 17	
Hospital Funds:				
M. H. T. Carter Fund, Income	.....	.....	40 00	
Fosdick Fund, Income	.....	.....	28 50	
Carried forward	$45,913 42	$6,715,610 40	$117,538 67	$20,220,476 24

* Includes City Debt paid	$77,000 00
Includes Hyde Park Town Debt paid	9,000 00
Includes Hyde Park Water Debt paid	16,000 00
Includes Temporary Loan paid	1,500,000 00
	$1,602,000 00

PAYMENTS.— Concluded.

	Payments in April, 1926.		Total Payments for four months of the Financial Year 1926.	
Brought forward	$45,913 42	$6,715,610 40	$117,538 67	$20,220,476 24
Trust Funds.— *Concluded.*				
George F. Parkman Fund, Income	.....	.....	1,160 72	
School Funds:				
Sherwin School Graduates Fund, Income	.....	.....	4 25	
		45,913 42		118,703 64
		$6,761,523 82		$20,339,179 88
On account of the County of Suffolk:				
General Payments	$79,491 94	.....	$186,408 31	
Pay Roll Payments	211,895 38	.....	838,859 95	
Special Payments:				
Interest on Debt	16,950 00	.....	21,500 00	
Other than Interest	5,383 42	.....	*18,248 44	
Bail Refunded	650 00	.....	4,425 00	
Fines Refunded	.....	.....	34 00	
Pay Roll Tailings	.....	.....	32 40	
		314,370 74		1,069,508 10
Total payments	.....	$7,075,894 56	.....	$21,408,687 98

* Includes County Debt paid (issued by Commonwealth of Massachusetts) $8,000 00

RECAPITULATION.

Balance, January 1, 1926		$7,803,395 42
Receipts for four months, City account	$18,413,170 37	
" " " " County account	253,251 47	
		18,666,421 84
		$26,469,817 26
Payments for four months, City account	$20,339,179 88	
" " " " County account	1,069,508 10	
		21,408,687 98
Balance, April 30, 1926, as shown in detail		$5,061,129 28
Balance of cash on hand April 30, 1926, available for Regular Appropriations, Loans, etc.		$4,001,054 04
Balances, Special and Trust accounts		1,018,232 62
Balances, Sundry Trust Funds accounts, etc.		41,842 62
		$5,061,129 28

Balance, April 30, 1926, per Preceding Statements, as follows:

Atlantic National Bank	$50,000 00
Boston National Bank	75,000 00
Brotherhood of Locomotive Engineers National Bank	50,000 00
Citizens National Bank	35,000 00
Commercial Security National Bank	30,000 00
Commercial Security National Bank, pay roll tailings, account No. 2	66,329 48
Federal National Bank of Boston	45,000 00
First National Bank	766,556 30
Merchants National Bank	778,780 11
Merchants National Bank, sidewalk assessments, tailings account	5,105 92
National Rockland Bank	25,000 00
National Shawmut Bank	71,582 68
Second National Bank	35,207 64
Webster and Atlas National Bank, account No. 1,	500,000 00
Webster and Atlas National Bank, account No. 3,	25,000 00
American Trust Company	50,000 00
Bank of Commerce and Trust Company	25,000 00
Beacon Trust Company	25,000 00
Boston Safe Deposit and Trust Company	25,000 00
Charlestown Trust Company	50,000 00
Exchange Trust Company	8,146 80
Jamaica Plain Trust Company	25,000 00
Liberty Trust Company	50,000 00
Old Colony Trust Company	829,347 30
Old Colony Trust Company, interest tailings	6,545 38
Roxbury Trust Company	45,000 00
Carried forward	$3,697,601 61

Brought forward,	$3,697,601 61	
State Street Trust Company:		
Account No. 1	54,657 06	
Account No. 2	15,000 00	
United States Trust Company	81,405 90	
		$3,848,664 57
First National Bank, George R. White Fund, Income	$105,362 25	
Merchants National Bank, Franklin Union, Andrew Carnegie Donation	3,810 79	
Merchants National Bank, George F. Parkman Fund	9,125 28	
Suffolk Savings Bank, Franklin Fund	800 35	
Federal National Bank of Boston, John Foster Fund	572 00	
First National Bank, "The Children's Fund" (Public Library):		
Principal	117 74	
Income	17,365 53	
Boston Safe Deposit and Trust Company, George F. Parkman Fund, Income	71,995 16	
Old Colony Trust Company, Library Department, Trust Funds, Income	61,728 28	
Old Colony Trust Company, George R. White Fund, Principal	5,256 11	
American Trust Company Sundry Trust Funds	41,842 62	
Beacon Trust Company:		
Rapid Transit Interest and Sinking Fund	229,455 57	
Boston Tunnel and Subway	70,505 28	
Dorchester Tunnel	18,116 40	
East Boston Tunnel, Alterations	81,639 67	
Massachusetts National Bank:		
East Boston Tunnel Alterations, Acts of 1924	14,401 95	
East Boston Tunnel Extension	20,584 82	
Tremont Street Subway, Alterations, Acts of 1924,	18,602 05	
National Shawmut Bank:		
Rapid Transit, Interest and Sinking Fund (Special Account)	194,973 73	
State Street Trust Company, No. 3:		
Boylston Street Subway	5,473 47	
Cambridge Connection	3,821 77	
Webster and Atlas National Bank:		
Rapid Transit	2,112 49	
Arlington Station	1,672 05	
Dorchester Rapid Transit	27,786 27	
		1,007,121 63
		$4,855,786 20
Cash and cash vouchers in office, including County and other duly authorized payments, in advance of Mayor's and County Auditor's drafts for the same		205,343 08
Total, April 30, 1926		$5,061,129 28

Statement of Trust Funds, etc., in Custody of City Treasurer.

Babcock Music	$3,110 12
James Phinney Baxter Bequest	5,465 34
Billings Westerly Cemetery	5,000 00
Boston Retirement Board:	
Annuity Savings Fund	1,594,141 96
Pension Accumulation Fund	2,582,024 51
Retirement Reserve Fund	63,411 23
Bunker Hill Burial Ground	40 00
Cemetery	697,622 89
City Hospital	126,936 71
Coppenhagen	5,000 00
Dorchester North Burial Ground	9,695 50
Dorchester South Cemetery	3,180 50
Evergreen Cemetery	63,122 90
Fairview Cemetery	44,007 94
Fitzgerald Firemen's Gold Medal	1,000 00
Thomas Fitzgerald	2,108 55
Foss Seventeenth of June and Flag	4,000 00
John Foster	572 00
Franklin, First Part	6,800 35
" Second Part	391,893 48
Franklin Union, Andrew Carnegie Donation	464,289 27
Charles E. French Funds:	
Burial Grounds, Care	10,000 00
Old State House, Repair	3,000 00
Boston Common, Tree	5,000 00
George B. Hyde Bequest	5,961 48
Ellen C. Johnson Bequest	5,780 50
John Larkin	535 00
Susan H. Leeds Bequest	10,750 00
Mount Hope Cemetery	235,690 94
Harleston Parker Medal	1,000 00
George F. Parkman, Principal	5,237,934 96
George F. Parkman, Income	71,995 16
Phipps Street Burial Ground	250 00
Phillips Street	20,000 00
Police Charitable	207,550 00
Poor Widows'	3,200 00
Public Library	729,181 54
George L. Randidge	50,000 00
Sawyer Marcella Street Home	2,400 00
School	162,572 43
George L. Thorndike	10,000 00
Permanent School Pension	660,862 16
Public School Teachers' Retirement	928,401 88
Walter Scott Medal for Valor	2,000 00
George R. White, Principal	351,507 05
George R. White, Income	304,034 13
Total, April 30, 1926	$15,093,030 48

Balance Sheet, April 30, 1926, as per Preceding Statement, as follows:

Amount of Funds invested in various securities		$14,118,191 92
Amount of Funds, Cash deposited in Banks and in the custody of the City Treasurer:		
"The Children's Fund" (Public Library), First National Bank:		
Principal	$117 74	
Income	17,365 53	
Boston Retirement Board, Old Colony Trust Company:		
Annuity Savings Fund	196,079 17	
Pension Accumulation Fund	442,024 51	
Retirement Reserve Fund	63,411 23	
John Foster Fund, Federal National Bank of Boston	572 00	
Franklin Fund, First Part, Suffolk Savings Bank .	800 35	
Franklin Union, Andrew Carnegie Donation, Merchants National Bank	3,810 79	
George F. Parkman Fund, Merchants National Bank	9,125 28	
George F. Parkman Fund, Income, Boston Safe Deposit and Trust Company	71,995 16	
Permanent School Pension Fund, First National Bank	7,740 88	
Public School Teachers' Retirement Fund, American Trust Company	9,334 94	
George R. White Fund:		
Principal, Old Colony Trust Company . .	5,256 11	
Income, First National Bank	105,362 25	
	$932,995 94	
Cash in custody of City Treasurer:		
Sundry Trust Funds, balances	41,842 62	
		974,838 56
Total amount of Funds, April 30, 1926		$15,093,030 48

DEBT AND SINKING FUND STATEMENT.

Statement of the receipts and payments of the Board of Commissioners of the Sinking Funds for the month ending April 30, 1926, and for four months of the financial year 1926, beginning January 1, 1926, and ending December 31, 1926.

	Statement for the month of April, 1926.		Statement for four months of the Financial Year 1926.	
Balance of Cash December 31, 1925	.....	.....	.....	$1,314,671 94
Balance of Cash March 31, 1926	.....	$1,916,839 76		
Receipts in 1926:				
Interest on Bank Deposits	$5,254 06	.....	$21,016 91	
Interest on Investments	167,720 00	.....	551,069 26	
Investments Matured	74,000 00	.....	199,000 00	
Betterments Assessments, etc.	41,974 94	.....	186,776 15	
Sales of City Property	.....	.....	382 00	
		288,949 00		958,254 32
		$2,205,788 76		$2,272,926 26
Payments in 1926:				
Investments purchased	$778,618 50	.....	$845,237 25	
Interest on Investments purchased	265 42	.....	784 17	
		778,883 92		846,021 42
Balance of Cash April 30, 1926	.....	$1,426,904 84	.....	$1,426,904 84

TOTAL SINKING FUND DEBT LIABILITIES.

Classification of Debt.	Issued in 1925.	Paid in 1925.	Outstanding.
Atlantic Avenue Extension Sinking Fund Debt,	.....	.....	$178,900 00
Blue Hill and Other Avenues Sinking Fund Debt,	.....	.....	1,839,000 00
Cambridge Bridge Sinking Fund Debt.....	.....	.....	1,352,900 00
Charles River Basin Sinking Fund Debt.....	.....	.....	800,000 00
Charlestown Bridge Sinking Fund Debt, No. 1,	.....	.....	750,000 00
Charlestown Bridge Sinking Fund Debt, No. 2,	.....	.....	665,000 00
Highways, Making of, Sinking Fund Debt, No. 1,	.....	.....	3,385,301 00
Highways, Making of, Sinking Fund Debt, No. 2,	.....	.....	3,707,000 00
Hyde Park Street Railway Sinking Fund Debt..	.....	.....	317,000 00
Public Park Sinking Fund Debt.....	.....	.....	1,437,800 00
Public Park Special Sinking Fund Debt.....	.....	.....	3,352,500 00
Schoolhouses Sinking Fund Debt, No. 1.....	.....	.....	1,000,000 00
Schoolhouses Sinking Fund Debt, No. 2.....	.....	.....	11,638,800 00
Separate Systems of Drainage S. F. Debt, No. 1,	.....	.....	3,062,000 00
Separate Systems of Drainage S. F. Debt, No. 2,	.....	.....	919,000 00
Sewerage Loan Sinking Fund Debt, No. 1.....	.....	.....	7,958,000 00
Sewerage Loan Sinking Fund Debt, No. 2.....	.....	.....	600,000 00
Stony Brook Improvement Sinking Fund Debt,	.....	.....	398,000 00
Twenty-Year Sinking Fund Debt.....	.....	.....	1,708,800 00
Thirty-Year Sinking Fund Debt, No. 1.....	.....	.....	517,000 00
Thirty-Year Sinking Fund Debt, No. 2.....	.....	.....	1,272,000 00
Rapid Transit Debt:			
Rapid Transit Sinking Fund Debt.....	.....	.....	4,416,000 00
Arlington Station Sinking Fund Debt.....	.....	.....	1,235,000 00
Boston Tunnel and Subway Sinking Fund Debt.....	.....	.....	8,256,700 00
Boylston Street Subway Sinking Fund Debt,	.....	.....	5,395,000 00
Cambridge Connection Sinking Fund Debt...	.....	.....	1,635,000 00
Dorchester Tunnel Sinking Fund Debt.....	.....	.....	11,900,000 00
Dorchester Rapid Transit Sinking Fund Debt,	.....	.....	800,000 00
East Boston Tunnel Sinking Fund Debt.....	.....	.....	3,334,000 00
East Boston Tunnel Alterations Sinking Fund Debt.....	.....	.....	3,900,000 00
East Boston Tunnel Alterations Sinking Fund Debt, Acts of 1924.....	.....	.....	20,000 00
East Boston Tunnel Extension Sinking Fund Debt.....	.....	.....	2,500,000 00
Tremont Street Subway Alterations Sinking Fund Debt.....	.....	.....	50,000 00
Suffolk County Courthouse Sinking Fund Debt,	.....	.....	900,000 00
Totals, April 30, 1926.....	.....	.....	* $91,200,701 00

* Total Sinking Fund Debt Liabilities.....	$91,200,701 00
Serial Loan Debt (City of Boston).....	44,150,000 00
Serial Loan Debt (County of Suffolk).....	425,000 00
Serial Loan Debt (Hyde Park).....	248,500 00
Debt issued by the Commonwealth (chapter 534, Acts 1906) for enlargement of Suffolk County Courthouse.....	251,999 98
Total Funded Debt.....	$136,276,200 98

TOTAL RESOURCES.

Name of Sinking Fund.	Cash.	Investment.	Total Resources.
Atlantic Avenue Extension	$22,568 38	$159,000 00	$181,568 38
Blue Hill and Other Avenues	24,408 59	1,312,600 00	1,337,008 59
Cambridge Bridge	28,987 96	787,500 00	816,487 96
Charles River Basin	17,881 22	371,000 00	388,881 22
Charlestown Bridge, No. 1	12,478 63	453,000 00	465,478 63
Charlestown Bridge, No. 2	13,689 09	515,000 00	528,689 09
Highways, Making of, No. 1	82,582 74	2,698,000 00	2,780,582 74
Highways, Making of, No. 2	34,509 64	3,197,900 00	3,232,409 64
Hyde Park Street Railway	1,516 44	15,000 00	16,516 44
Public Park	14,249 26	1,014,800 00	1,029,049 26
Public Park, Special	15,797 55	2,843,500 00	2,859,297 55
Schoolhouses, No. 1	19,116 49	712,000 00	731,116 49
Schoolhouses, No. 2	195,964 02	7,000,600 00	7,196,564 02
Separate Systems of Drainage, No. 1	40,144 95	1,939,000 00	1,979,144 95
Separate Systems of Drainage, No. 2	13,989 55	431,000 00	444,989 55
Sewerage Loan, No. 1	46,333 78	6,080,000 00	6,126,333 78
Sewerage Loan, No. 2	5,638 78	396,000 00	401,638 78
Stony Brook Improvement	16,371 68	224,000 00	240,371 68
Twenty-Year	50,562 59	1,630,050 00	1,680,612 59
Thirty-Year, No. 1	23,271 03	354,600 00	377,871 03
Thirty-Year, No. 2	11,069 95	793,000 00	804,069 95
Rapid Transit:			
Rapid Transit	52,042 90	2,872,000 00	2,924,042 90
Arlington Station	1,345 37	8,000 00	9,345 37
Boston Tunnel and Subway	30,703 46	2,889,450 00	2,920,153 46
Boylston Street Subway	17,757 80	43,000 00	60,757 80
Cambridge Connection	44,075 27	259,000 00	303,075 27
Dorchester Tunnel	42,327 15	248,000 00	290,327 15
East Boston Tunnel	39,011 08	1,647,000 00	1,686,011 08
East Boston Tunnel Alterations	4,570 09	38,000 00	42,570 09
East Boston Tunnel Extension	12,970 00	177,000 00	189,970 00
Suffolk County Courthouse	13,462 54	503,400 00	516,862 54
Moneys for Reduction of Debt	477,506 86	.....	477,506 86
Total Resources, April 30, 1926	$1,426,904 84	$41,612,400 00	$43,039,304 84

CASH ON DEPOSIT IN NATIONAL BANKS AND TRUST COMPANIES.

National Banks.		Trust Companies.	
Atlantic National Bank	$25,919 79	American Trust Co	$74,158 75
Citizens Nat. Bank	50,385 24	Beacon Trust Co	81,477 96
Commercial Security Nat. Bank,	37,415 72	Boston Safe Deposit and Trust Co	51,474 75
Federal National Bank	71,617 49	Charlestown Trust Co	50,093 49
First Nat. Bank	51,255 58	Columbia Trust Co	25,359 54
Nat. Rockland Bank	115,938 84	Exchange Trust Co	49,537 06
Nat. Shawmut Bank	96,405 52	Jamaica Plain Trust Co	17,856 60
Second Nat. Bank	97,736 06	Liberty Trust Co	97,073 06
Webster and Atlas Nat. Bank	9,222 57	Old Colony Trust Co	57,058 44
Merchants Nat. Bank	190,440 87	Roxbury Trust Co	42,300 30
		State Street Trust Co	27,967 48
		United States Trust Co	106,209 73
		Total Deposits, Apr. 30, 1926,	$1,426,904 84

FRANK L. BRIER,

Treasurer of the Board of Commissioners of Sinking Funds of the City of Boston.

SINKING FUND DEBT DUE IN FINANCIAL YEAR, 1926.

Classification of Debt.	Due in June, 1926.	Due in July, 1926.	Due in October, 1926.	Due in December, 1926.	Totals.
Public Park	.....	$11,300 00	.....	.....	$11,300 00
Schoolhouses No. 2	.....	488,000 00	.....	.....	488,000 00
Twenty-Year	$106,000 00	150,000 00	$24,000 00	$4,350 00	284,350 00
	$106,000 00	$649,300 00	$24,000 00	$4,350 00	$783,650 00

AMOUNT OF ABOVE SINKING FUND DEBT, PAYABLE 1926, AND HELD BY BOARD OF COMMISSIONERS OF SINKING FUNDS AS INVESTMENTS.

Name of Sinking Fund.	Due in June, 1926.	Due in July, 1926.	Due in October, 1926.	Due in December, 1926.	Totals.
Public Park	.....	$11,300 00	.....	.....	$11,300 00
Schoolhouses, No. 1	$2,000 00	.....	.....	.....	2,000 00
Schoolhouses, No 2	.....	312,000 00	.....	.....	312,000 00
Sewerage Loan, No. 1	.....	10,000 00	.....	.....	10,000 00
Twenty-Year	82,000 00	110,000 00	$9,000 00	$3,000 00	204,000 00
Suffolk County Courthouse	16,000 00	.....	.....	.....	16,000 00
	$100,000 00	$443,300 00	$9,000 00	$3,000 00	$555,300 00

FUNDED SINKING FUND DEBT.

When Due, and Amount of City of Boston Bonds Held by the Sinking Funds as Investments.

Due in Financial Year.	Amount of City of Boston Debt Due.	Amount of City of Boston Debt Held by the Sinking Funds as Investments.
1926	$783,650 00	$555,300 00
1927	2,066,950 00	1,271,550 00
1928	5,276,000 00	2,573,000 00
1929	3,320,450 00	1,109,000 00
1930	3,696,550 00	949,000 00
1931	2,659,000 00	2,598,000 00
1932	4,440,101 00	3,125,000 00
1933	1,525,000 00	427,000 00
1934	2,860,000 00	1,963,000 00
1935	5,378,000 00	1,499,000 00
1936	5,338,500 00	636,500 00
1937	4,700,000 00	2,148,600 00
Carried forward	$42,044,201 00	$18,854,950 00

Funded Sinking Fund Debt.— Concluded.

DUE IN FINANCIAL YEAR.	Amount of City of Boston Debt Due.	Amount of City of Boston Debt Held by the Sinking Funds as Investments.
Brought forward	$42,044,201 00	$18,854,950 00
1938	1,867,900 00	399,000 00
1939	1,711,000 00	—
1940	650,000 00	—
1941	250,000 00	250,000 00
1942	901,000 00	354,000 00
1943	1,800,000 00	666,000 00
1944	4,236,000 00	811,000 00
1945	4,269,700 00	486,000 00
1946	1,650,000 00	840,000 00
1947	1,629,000 00	971,450 00
1948	2,315,000 00	315,000 00
1949	655,900 00	—
1950	1,000,000 00	—
1956	450,000 00	—
1957	3,400,000 00	37,000 00
1958	3,400,000 00	—
1959	2,500,000 00	—
1960	4,765,000 00	—
1961	1,775,000 00	—
1962	1,515,000 00	—
1963	500,000 00	—
1964	400,000 00	—
1965	87,000 00	50,000 00
1966	159,000 00	—
1967	1,565,000 00	—
1968	1,350,000 00	—
1969	1,255,000 00	—
1970	2,255,000 00	1,635,000 00
1971	845,000 00	—
Totals, April 30, 1926	$91,200,701 00	*$25,669,400 00

INVESTMENTS HELD BY THE SINKING FUNDS.

*Amount of City of Boston Funded Debt held as investments	$25,669,400 00
" " " " " Serial Loan Debt held as investments	8,168,000 00
" " County of Suffolk Serial Loan Debt held as investments	213,000 00
" " Commonwealth of Massachusetts Bonds held as investments	842,000 00
" " U. S. Government First Liberty Loan Bonds held as investments	360,000 00
" " " " Second Liberty Loan Bonds held as investments	600,000 00
" " " " Fourth Liberty Loan Bonds held as investments	750,000 00
" " " " Treasury Loan Bonds held as investments	500,000 00
" " " " " Certificates held as investments	310,000 00
" " City of Akron, Ohio, Bonds held as investments	150,000 00
" " " " Cleveland, Ohio, Bonds held as investments	400,000 00
" " " " Detroit, Mich., Bonds held as investments	300,000 00
" " " " Dayton, Ohio, Bonds held as investments	100,000 00
" " " " Grand Rapids, Mich., Bonds held as investments	100,000 00
" " " " Los Angeles, Cal., Bonds held as investments	250,000 00
" " " " Minneapolis, Minn., Bonds held as investments	100,000 00
" " " " St. Paul, Minn., Bonds held as investments	200,000 00
" " " " Philadelphia, Pa., Bonds held as investments	200,000 00
" " " and County of San Francisco, Cal., Bonds held as investments	200,000 00
" " " of Toledo, Ohio, Bonds held as investments	100,000 00
" " State of Alabama Bonds held as investments	250,000 00
" " " " California Bonds held as investments	200,000 00
" " " " Louisiana Bonds held as investments	300,000 00
" " " " Michigan Bonds held as investments	500,000 00
" " " " North Carolina Bonds held as investments	250,000 00
" " " " North Dakota Bonds held as investments	200,000 00
" " " " Minnesota Bonds held as investments	400,000 00
Total investments (see page 14)	$41,612,400 00

CITY OF BOSTON
PRINTING DEPARTMENT

[Document 53 — 1926.]

CITY COLLECTOR'S

MONTHLY REPORT

FOR THE MONTH OF

APRIL, 1926.

Collecting Department,
Boston, May 1, 1926.

To the Mayor and City Auditor of the City of Boston:

Sirs,— The undersigned, in compliance with chapter 13, section 6, of the Revised Ordinances of 1914, herewith presents a report for the month which ended April 30, 1926, of all moneys received by him, and the disposition thereof, and of the accounts upon which such moneys have been received.

Respectfully submitted,

William M. McMorrow,
City Collector.

	Receipts in April, 1926.		Total Receipts for four months ended April 30, 1926.
REVENUE TO BE CREDITED TO APPROPRIATIONS:			
Boston Sanatorium.....			$100 00
Bowdoin-Dorchester School Fund Income.....			95 63
Cemetery Trust Fund Income.....	$2,500 10		6,277 82
Coppenhagen Fund Income,			100 00
Statistics Department:			
City Record:			
1926.....	391 83		1,297 11
1925.....			651 50
P. P. F. Degrand Fund Income.....	587 13		587 13
Eastburn School Fund Income.....	200 00		220 00
Fitzgerald Firemen's Gold Medal Fund Income..			15 00
Foss Flag Fund Income....	42 50		42 50
Franklin Medal Fund Income.....	17 50		17 50
Franklin Union, A. Carnegie Donation.....	520 00		6,010 00
Gibson School Fund Income.....	356 30		1,501 93
Rents, 1925.....			300 00
Hospital Department:			
Income on Trust Funds,	282 50		1,178 25
George B. Hyde Bequest Income.....			40 00
Ellen C. Johnson Fountain Fund Income.....			60 00
Susan H. Leeds Fund Income.....			228 44
Carried forward.....	$4,897 86	.....	$18,722 81

	Receipts in April, 1926.		Total Receipts for four months ended April 30, 1926.	
Brought forward.....	$4,897 86	.....	$18,722 81	
Horace Mann School Fund Income.....			168 75	
Library Department Trust Funds Income.....	3,955 63		10,522 06	
Park Department.....	100 00		100 00	
Pensions to Teachers.....	78,891 39		78,891 39	
Pension Accumulation Fund.....	27,310 00		27,310 00	
Phillips Street Fund Income.....			350 00	
Police Charitable Fund Income.....	3,292 50		3,918 00	
Printing Department:				
Printing:				
1926.....	20,075 88		75,493 35	
1925.....			35,260 35	
1924–25.....			23 45	
Postage:				
1926.....	2,624 88		7,751 45	
1925.....			3,558 84	
Stationery:				
1926.....	1,517 37		9,716 88	
1925.....			2,921 93	
1924–25.....			9 25	
Sale of Material.....			16	
Sale of Paper.....			58 05	
Rents, 1925.....	200 00		300 00	
Public Buildings.....	60 00		60 00	
Public Celebrations.....	120 24		120 24	
Carried forward.....	$143,045 75	.....	$275,256 96	

	Receipts in April, 1926.		Total Receipts for four months ended April 30, 1926.	
Brought forward.....	$143,045 75	.....	$275,256 96	
Randidge Trust Fund Income.....	280 00		1,038 75	
Rapid Transit:				
Arlington Station:				
Rents, 1926.....	13,701 66		13,701 66	
Rent, Subway.....	46,506 69		46,506 69	
Rent, Subway Alterations.....	2,730 08		2,730 08	
Cambridge Subway:				
Rents, 1926.....	19,954 00		19,954 00	
Boylston Street Subway:				
Rents, 1926.....	59,028 19		59,028 19	
Boston Tunnel and Subway:				
Rents, 1926.....	89,196 57		89,196 57	
East Boston Tunnel Alterations:				
1926.....			1,073 12	
1925.....			4,981 82	
Rents, 1926.....	42,406 24		42,406 24	
Dorchester Tunnel:				
1926.....			1 00	
Rents, Buildings.....			125 10	
Rents, 1926.....	121,401 20		121,401 20	
East Boston Tunnel Extension:				
1926.....	1,470 12		5,255 96	
Rents, 1926.....	26,264 52		26,264 52	
East Boston Tunnel:				
Rents, 1926.....	38,112 40		38,112 40	
Hyde Park Street Railway:				
Rents, 1926.....	2,531 25		2,531 25	
Carried forward.....	$606,628 67	.....	$749,565 51	

	Receipts in April, 1926.		Total Receipts for four months ended April 30, 1926.	
Brought forward.....	$606,628 67	.....	$749,565 51	
Dorchester Rapid Transit:				
1926.....	1,254 96		1,307 81	
1925.....			5 57	
Reserve Fund:				
1926.....			58 51	
Sewerage Works:				
1926.....	32 60		330 82	
1925.....			1,945 79	
Sawyer Marcella Street Home Fund Income.....			28 75	
Teachers' Waterston Fund Income.....			72 00	
The Children's Fund Income.....	100 00		1,430 00	
Water Service:				
Water Rates, 1926.....	519,152 87		579,297 45	
" " 1925.....	12,200 36		887,656 81	
" " 1924.....	676 89		12,102 91	
" " 1923.....	60 92		2,573 43	
" " 1922.....			5 50	
" " 1921.....	1 54		1 54	
Fees.....	187 92		1,691 30	
Off and On for Non-payment.....			4 00	
Miscellaneous:				
Labor and Material:				
1926.....			3,492 46	
1925.....			939 36	
1924–25.....	4 32		4 32	
1923–24.....	8 25		8 25	
Carried forward.....	$1,140,309 30	.....	$2,242,522 09	

	Receipts in April, 1926.		Total Receipts for four months ended April 30, 1926.	
Brought forward	$1,140,309 30		$2,242,522 09	
Miscellaneous:				
Material:				
1926			182 91	
Meter Tests:				
1926	12 50		80 75	
Service Pipes:				
1926	3,501 92		27,330 80	
1925			292 98	
1924–25	9 27		2,395 60	
1923–24	35 31		35 31	
Interest	117 27		856 83	
Fire pipes:				
1926	3,123 18		18,633 72	
1925			191 15	
Sale of Boxes, 1925			101 92	
Sale of Gasolene:				
1924–25	4 74		4 74	
1922–23	30		30	
Hydrant Waste, 1925			18 24	
Repairing Hydrants:				
1926	99 08		99 08	
1925			96 00	
1924–25	26 61		26 61	
Repairing Main Pipe, 1925			9 83	
Relocating Hydrants:				
1926	75 00		450 00	
1925			162 74	
Carried forward	$1,147,514 48		$2,293,491 60	

	Receipts in April, 1926.		Total Receipts for four months ended April 30, 1926.	
Brought forward	$1,147,514 48	.....	$2,293,491 60	
Relocating pipes			37 61	
Installing pipes			218 65	
Repairing leak			25 50	
Use of air compresser			58 44	
Elevator pipes, 1926			51 79	
Damage to auto:				
1924–25	29 70		29 70	
Pickholes:				
1926	25 88		25 88	
1924–25	28 37		28 37	
Refund on bill			28 00	
Rents	200 00		200 00	
George R. White Fund:				
Income:				
1926	33,559 87		138,883 11	
1925			98 30	
J. L. Whitney Bibliographic Account:				
Income			350 00	
		$1,181,158 30		$2,433,526 95
COUNTY OF SUFFOLK.				
House of Correction, Deer Island, M. & M.:				
1926	$2,343 83		$12,763 19	
1925			5,232 04	
		2,343 83		17,995 23
SINKING FUNDS.				
Canal Street Land:				
Rents:				
1926	$833 32		$1,249 98	
1925			833 37	
Carried forward	$833 32	$1,183,502 13	$2,083 35	$2,451,152 18

	Receipts in April, 1926.		Total Receipts for four months ended April 30, 1926.	
Brought forward.....	$833 32	$1,183,502 13	$2,083 35	$2,451,522 18
Charlestown Bridge:				
Rents:				
1926.....			175 00	
1924–25.....			700 00	
Betterments:				
Blue Hill and other Avenues:				
Columbus Avenue:				
1902–03.....			86 87	
Interest on ditto,			3 13	
Cambridge and Court Streets, 1926.....			1 50	
Dock Square and Faneuil Hall Square Improvement, 1926.....	4 00		14 00	
Harvard Avenue:				
1916–17.....			16 45	
Interest on ditto.....			1 32	
Kneeland Street Improvement, 1926.....	4 00		7 00	
Norfolk Street Widening:				
1921–22.....	26 34		88 41	
1916–17.....			71 75	
Interest on ditto.....	7 38		29 94	
North Beacon Street:				
1922–23.....			29 85	
Interest on ditto.....			9 56	
Pleasant Street Widening:				
1915–16.....			290 37	
Interest on ditto.....			17 22	
Carried forward.....	$875 04	$1,183,502 13	$3,625 72	$2,451,522 18

	Receipts in April, 1926.		Total Receipts for four months ended April 30, 1926.	
Brought forward	$875 04	$1,183,502 13	$3,625 72	$2,451,522 18
Stuart Street, 1924–25	143,798 89		215,293 99	
Interest on ditto	9,516 26		22,654 07	
Construction of Streets:				
1926	66,034 39		94,002 45	
1925	1,344 02		11,249 22	
1924–25	235 78		925 76	
1923–24	151 78		2,811 29	
1922–23	419 69		1,420 66	
1921–22	317 79		1,981 07	
1920–21	224 42		1,204 23	
1919–20	64 12		2,199 76	
1918–19	310 61		979 17	
1917–18	286 53		1,104 36	
1916–17	354 30		1,962 94	
1915–16	146 91		1,114 60	
1914–15			7 21	
1912–13	7 50		7 50	
1911–12	225 00		225 00	
1902–03			2 45	
Interest on Construction of Streets	510 98		3,575 82	
Park Department:				
Rents, 1926	553 45		1,884 35	
Public Buildings:				
Rents, 1926	237 50		436 90	
Sewerage Works:				
1926	604 59		3,972 75	
Carried forward	$226,219 55	$1,183,502 13	$372,641 27	$2,451,522 18

	Receipts in April, 1926.		Total Receipts for four months ended April 30, 1926.	
Brought forward.....	$226,219 55	$1,183,502 13	$372,641 27	$2,451,522 18
Sewerage Works:				
1925.....	1,017 63		6,660 36	
1924–25.....	227 80		1,322 23	
1923–24.....	82 61		860 50	
1922–23.....	106 92		1,126 33	
1921–22.....			172 99	
1920–21.....	141 62		240 07	
1919–20.....			260 71	
1918–19.....	183 12		621 72	
1917–18.....	44 04		878 05	
1916–17.....	636 34		1,173 86	
1915–16.....	296 97		1,142 74	
1914–15.....	531 58		531 58	
1913–14.....	8 40		8 40	
1904–05.....			8 00	
Interest on Sewerage Works.....	512 21		1,910 00	
Sewerage Works:				
Refund of easement.....	100 00		100 00	
Separate Systems of Drainage:				
1919–20.....			34 05	
1918–19.....	10 00		80 98	
1917–18.....	54 00		133 24	
1916–17.....	40 76		320 70	
1915–16.....			57 28	
1912–13.....	199 05		199 05	
Carried forward.....	$230,412 60	$1,183,502 13	$390,484 11	$2,451,522 18

	Receipts in April, 1926.		Total Receipts for four months ended April 30, 1926.	
Brought forward.....	$230,412 60	$1,183,502 13	$390,484 11	$2,451,522 18
Interest on Separate Systems of Drainage,	24 80		74 83	
Sales of City Property.....		230,437 40	382 00	390,940 94
SPECIAL FUNDS.				
Duplicate and Overpayments.....	$4,179 58		$11,718 89	
Cemetery Trust Fund.....	2,807 12		10,615 12	
Central Cemetery.....	30 00		30 00	
Dorchester North Cemetery.....	40 00		40 00	
Dorchester South Cemetery.....			22 00	
Evergreen Cemetery.....	1,555 95		2,626 70	
Evergreen Cemetery Trust Fund.....	1,230 00		2,298 00	
Fairview Cemetery.....	877 70		2,151 70	
Fairview Cemetery Trust Fund.....	200 00		740 00	
Mt. Hope Cemetery.....	6,010 40		14,166 90	
Mt. Hope Cemetery Trust Fund.....	1,490 00		3,245 00	
James L. Whitney Fund....			725 00	
Sales of City Property, 1926.....		18,420 75	5,040 75	53,420 06
COUNTY OF SUFFOLK.				
Probation officers:				
Unclaimed Money.....	$99 15	99 15	$474 71	474 71
GENERAL REVENUE.				
Auditing Department:				
Sale of paper.....	$17 80		$17 80	
Carried forward.....	$17 80	$1,432,459 43	$17 80	$2,896,357 89

	Receipts in April, 1926.		Total Receipts for four months ended April 30, 1926.	
Brought forward.....	$17 80	$1,432,459 43	$17 80	$2,896,357 89
Building Department:				
1926.....	11,061 50		28,185 27	
Board of Examiners.....	1,182 00		3,635 00	
Fence Viewers.....			10 00	
Boston Sanatorium:				
1926.....	60,722 13		63,330 22	
1925.....			378 00	
Boxing Fees from State...			17,079 80	
City Clerk Department:				
Hearings, 1926.....	156 83		221 94	
Miscellaneous.....	1,410 20		5,288 90	
City Documents:				
1926.....	2 50		52 50	
Collecting Department:				
Fees and Charges.....	14,367 60		36,786 72	
Conscience Fund.....			218 00	
Election Department:				
Sale of booths.....	150 00		150 00	
" " ballots.....	49 15		49 15	
Fire Department:				
Miscellaneous:				
1926.....	4,082 17		9,756 76	
1925.....	178 25		350 69	
Rents, 1926.....	25 00		25 00	
Wire Division:				
1926.....	8,007 18		28,492 99	
Hay Scales.....	24 66		70 93	
Carried forward.....	$101,436 97	$1,432,459 43	$194,099 67	$2,896,357 89

	Receipts in April, 1926.		Total Receipts for four months ended April 30, 1926.	
Brought forward.....	$101,436 97	$1,432,459 43	$194,099 67	$2,896,357 89
Health Department:				
Sales, etc.:				
1926.....	2,188 51		4,547 56	
1925.....	101 00		598 00	
1921–22.....	41 71		41 71	
Inspection of Milk and Vinegar.....	582 00		1,607 50	
Hospital Department:				
Contagious Cases:				
1926.....	1,003 50		1,036 49	
1925.....	108 10		5,406 58	
1924–25.....			367 50	
Paying Patients.....	16,991 29		46,694 14	
Renderings.....			231 82	
Telephone.....	38 22		136 99	
Birth fees.....	13 50		66 50	
Damage to auto.....			160 00	
Rents, 1926.....			8,793 75	
Institutions Department:				
Infirmary Division:				
Boston Almshouse and Hospital:				
1926.....	685 54		975 26	
1925.....	26 00		882 73	
Child Welfare Division:				
1926.....	342 79		1,277 78	
1924–25.....	13 50		13 50	
Interest on Miscellaneous Assessments.....	1,698 15		3,387 69	
Carried forward.....	$125,270 78	$1,432,459 43	$270,325 17	$2,896,357 89

	Receipts in April, 1926.		Total Receipts for four months ended April 30, 1926.	
Brought forward.....	$125,270 78	$1,432,459 43	$270,325 17	$2,896,357 89
Library Department:				
1926.....	1,816 08		5,666 51	
Licensing Board:				
1926.....	35,248 00		37,617 00	
1925.....			87 00	
Liquor Licenses:				
1926.....	2,250 00		2,259 00	
Market Department.....	8 16		17 96	
Rents:				
1926.....	34,317 29		34,528 39	
1925.....	418 35		36,661 61	
Mayor.....	2,375 00		11,859 00	
Public Welfare Department.....	6,705 79		20,107 98	
Park Department:				
1926.....	6,060 61		6,515 62	
1925.....			7 00	
Rents:				
1926.....	788 50		2,753 00	
1925.....			569 75	
Gypsy and Brown-tail Moth Suppression:				
1925.....	134 95		989 30	
1924.....	7 92		31 12	
1923.....			1 00	
1921.....	4 50		4 50	
1920.....	86		2 22	
1919.....	50		50	
1918.....			50	
Carried forward.....	$215,407 29	$1,432,459 43	$430,004 13	$2,896,357 89

	Receipts in April, 1926.		Total Receipts for four months ended April 30, 1926.	
Brought forward.....	$215,407 29	$1,432,459 43	$430,004 13	$2,896,357 89
Gypsy and Brown-tail Moth Suppression:				
1916.....			3 52	
1915.....			80	
Bath Division, 1926.....	2,358 80		8,116 54	
Rents, 1925.....			583 32	
Police Department.....	2,127 93		18,942 06	
Rents.....			10 00	
Public Buildings Department:				
1926.....	135 89		291 21	
Rents:				
1926.....	3,586 17		8,576 01	
1925.....			187 65	
1924–25.....	1 00		50 98	
1922–23.....	14 00		14 00	
Registry Department.....	892 55		3,174 04	
Reserve Fund, 1926.....	38 00		2,840 10	
Schools and Schoolhouses:				
School Instructors:				
Tuition:				
1926.....	8,757 92		30,013 51	
1925.....			6,229 78	
1924–25.....			359 44	
1923–24.....	24 00		24 00	
Tuition Deaf Mutes....	27,735 04		27,735 04	
State — Independent Industrial Schools.....	262,229 33		262,229 33	
Carried forward.....	$523,307 92	$1,432,459 43	$799,385 46	$2,896,357 89

	Receipts in April, 1926.		Total Receipts for four months ended April 30, 1926.	
Brought forward.....	$523,307 92	$1,432,459 43	$799,385 46	$2,896,357 89
Smith Fund.....	158 00		162 25	
Stoughton Fund.....	106 00		106 00	
Refund of Salaries:				
1926.....	35 80		113 92	
1925.....			161 90	
Dog Licenses, 1926.....	8,226 00		8,718 00	
School Committee:				
Supplies and Incidentals:				
1926.....	4,839 00		16,225 97	
1925.....			7,908 42	
1924–25.....	6 79		6 79	
1923–24.....	51		51	
1921–22.....	5 07		5 07	
Extended Use of Schools, 1926.....	688 54		2,871 64	
Street Laying-Out Department.....	8,750 00		42,745 50	
Supply Department, 1926,			133 40	
Public Works Department:				
Bridge Service, 1926....			421 24	
Rents, 1926.....			200 00	
Ferry Service:				
Tolls, etc.:				
1926.....	5,552 81		18,911 45	
1925.....			8 00	
Rents:				
1926.....	230 68		278 52	
1925.....			35 18	
Carried forward.....	$551,907 12	$1,432,459 43	$898,399 22	$2,896,357 89

	Receipts in April, 1926.		Total Receipts for four months ended April 30, 1926.	
Brought forward.....	$551,907 12	$1,432,459 43	$898,399 22	$2,896,357 89
Lighting Service:				
1926.....	234 06		557 06	
1925.....			246 13	
Paving Service:				
Assessments:				
1926.....	504 04		663 74	
1925.....	195 57		2,386 03	
1924–25.....	127 36		1,687 33	
1923–24.....	37 91		993 81	
1922–23.....	28 57		476 79	
1921–22.....	54 95		525 46	
1920–21.....	96 06		613 83	
1919–20.....			58 09	
1917–18.....	7 70		592 48	
Permits:				
1926.....	3,504 15		10,501 07	
1925.....			707 50	
Labor and Material:				
1926.....	145 28		735 43	
1925.....			738 40	
1923–24.....			30 00	
1922–23.....			166 46	
1921–22.....			71 13	
Use of roller:				
1926.....			6 00	
1925.....			35 00	
1920–21.....			24 00	
Carried forward.....	$556,842 77	$1,432,459 43	$920,244 96	$2,896,357 89

	Receipts in April, 1926.		Total Receipts for four months ended April 30, 1926.	
Brought forward.....	$556,842 77	$1,432,459 43	$920,244 96	$2,896,357 89
Paving Service:				
Artificial Sidewalk....			1,161 81	
Damage to Autos:				
1925.....			6 75	
1924–25.....			22 69	
Damage to Sign.....			18 50	
Labor and Material, Chapter 28, Ordinances of 1914:				
1926.....	158 25		606 75	
Material:				
1926.....	666 00		722 91	
1925.....	14 61		284 99	
1924–25.....			265 52	
1923–24.....	50 00		320 00	
1922–23.....			48 50	
1921–22.....	57 00		57 00	
1920–21.....			20 32	
Inspector's Services:				
1926.....	306 00		624 00	
Sale of gasolene.....	21 30		21 30	
Rents, 1926.....			200 00	
Interest on Paving Service.....	114 09		973 26	
Sewer Service:				
Disposal of Sewage...	10,300 00		10,300 00	
Entrance fees.....	2,662 86		4,195 90	
Labor and Material:				
1926.....	82 92		373 84	
1925.....			215 51	
Carried forward.....	$571,275 80	$1,432,459 43	$940,654 51	$2,896,357 89

	Receipts in April, 1926.		Total Receipts for four months ended April 30, 1926.	
Brought forward.....	$571,275 80	$1,432,459 43	$940,654 51	$2,896,357 89
Sanitary Service:				
1926.....	7,994 70		35,124 45	
1925.....			134 10	
Fort Hill Wharf:				
Rents:				
1926.....			262 88	
1925.....			262 87	
Taxes:				
1925.....	550,177 80		3,944,569 93	
1924.....	28,678 02		124,197 87	
1923.....	4,866 94		25,814 16	
1922.....	7,043 89		10,225 24	
1921.....	15,215 18		17,748 83	
1920.....	202 62		1,062 89	
1919.....	7 08		226 20	
1918.....	10 00		232 60	
1917.....	7 08		163 07	
1916.....			192 24	
1915.....			144 00	
1914.....			143 50	
1913.....			132 44	
1912.....			126 28	
1911.....			126 28	
1910.....			70 52	
1909.....	3 30		74 25	
1908.....			45 95	
Carried forward.....	$1,185,482 41	$1,432,459 43	$5,101,735 06	$2,896,357 89

	Receipts in April, 1926.		Total Receipts for four months ended April 30, 1926.	
Brought forward.....	$1,185,482 41	$1,432,459 43	$5,101,735 06	$2,896,357 89
Interest on Taxes.....	36,341 09		158,446 62	
Income Tax.....	222,053 00		222,053 00	
Street Railway Tax.....	3,926 14		3,926 14	
Corporation Tax.....	944 38		944 38	
Corporation Bank Tax....	90 52		90 52	
Foreign Ships, 1925.....			10,653 93	
Town of Brookline, 1925...			45 39	
Weights and Measures Department.....	1,220 73		4,432 01	
		1,450,058 27		5,502,327 05
COUNTY OF SUFFOLK.				
Fines, Fees and Costs.....	$74,193 46		$233,079 80	
House of Correction, Deer Island:				
Labor, Sale of Material, etc.:				
1926.....	74 76		283 73	
1925.....	8 20		54 12	
1924–25.....	1 85		1 85	
Insanity cases:				
1926.....	22 35		76 60	
1925.....			485 60	
		74,300 62		233,981 70
Total amount received and paid to City Treasurer,	.....	$2,956,818 32	.....	$8,632,666 64

CITY OF BOSTON
PRINTING DEPARTMENT

[Document 54 — 1926.]

AUDITOR'S MONTHLY EXHIBIT.

GENERAL AND SPECIAL APPROPRIATIONS

FOR

1926.

Auditing Department,
City Hall, Boston, April 30, 1926.

To the Mayor, City Council and Heads of Departments:

Sirs,— The undersigned, in compliance with chapter 486, section 25, of the Acts of 1909, and chapter 6, section 7, Revised Ordinances of 1925, herewith presents an exhibit of the general and special appropriations for the present financial year of 1926, as shown in the books in his office April 30, 1926, including the April 30 draft, being four months' drafts, exhibiting the original appropriations, the balances brought forward from 1925, the amounts drawn April 30, the total expenditures; and the balance of each appropriation unexpended at that date; also a statement of the Debt, Sinking Funds and debt incurring power April 30, 1926.

The April 30 draft comprises special payments, pay rolls and bills, paid in April.

Respectfully submitted,

Rupert S. Carven,
City Auditor.

CITY OF BOSTO

Object of Appropriations.	Balances from 1925.	Revenue received during 1926.	Loans Issued in 1926.	Appropriat 1926.
Art Department	.....	.....	.....	**$1,030**
Personal service	.....	.....	.....	500
Service other than personal	.....	.....	.....	500
Supplies	.....	.....	.....	30
Assessing Department	.....	.....	.....	**293,927**
Personal service	.....	.....	.....	252,177
Service other than personal	.....	.....	.....	14,050
Equipment	.....	.....	.....	800
Supplies	.....	.....	.....	11,900
Special items	.....	.....	.....	15,000
Auditing Department	.....	.....	.....	**75,595**
Personal service	.....	.....	.....	66,635
Service other than personal	.....	.....	.....	7,360
Supplies	.....	.....	.....	1,600
Boston Retirement Board	.....	.....	.....	**20,063**
Personal service	.....	.....	.....	11,738
Service other than personal	.....	.....	.....	6,650
Equipment	.....	.....	.....	763
Supplies	.....	.....	.....	912
Boston Sanatorium	.....	**$100 00**	.....	**477,893**
Personal service	.....	.....	.....	263,286
Service other than personal	.....	.....	.....	58,416
Equipment	.....	.....	.....	11,700
Supplies	.....	.....	.....	129,100
Materials	.....	.....	.....	4,400
Special items	.....	.....	.....	8,491
Miscellaneous	.....	100 00	.....	2,500
Carried forward	.....	**$100 00**	.....	**$868,510**

GULAR APPROPRIATIONS.

nsfers o.	Transfers from.	Total Credits.	April 30 Draft.	Expenditures for 1926.	Balances Unexpended.	Loans authorized but not issued.
.....	.....	**$1,030 00**	.....	**$125 00**	**$905 00**	
.....	.....	500 00	.....	125 00	375 00	
.....	.....	500 00	.....	.....	500 00	
.....	.....	30 00	.....	.....	30 00	
.....	.....	**293,927 91**	**$32,473 73**	**82,419 72**	**211,508 19**	
.....	.....	252,177 91	29,326 66	76,522 63	175,655 28	
.....	.....	14,050 00	1,092 04	2,406 15	11,643 85	
.....	.....	800 00	184 60	299 60	500 40	
.....	.....	11,900 00	1,870 43	3,191 34	8,708 66	
.....	.....	15,000 00	.....	.....	15,000 00	
.....	.....	**75,595 21**	**6,504 46**	**23,002 28**	**52,592 93**	
.....	.....	66,635 21	5,186 00	20,736 00	45,899 21	
.....	.....	7,360 00	1,222 70	1,656 72	5,703 28	
.....	.....	1,600 00	95 76	609 56	990 44	
.....	.....	**20,063 73**	**1,608 04**	**4,884 73**	**15,179 00**	
.....	.....	11,738 73	1,077 44	3,579 76	8,158 97	
.....	.....	6,650 00	233 60	981 20	5,668 80	
.....	.....	763 00	293 25	293 25	469 75	
.....	.....	912 00	3 75	30 52	881 48	
.....	.....	**477,993 76**	**37,039 09**	**129,634 09**	**348,359 67**	
.....	.....	263,286 51	19,942 77	80,216 56	183,069 95	
.....	.....	58,416 00	2,271 00	7,368 34	51,047 66	
.....	.....	11,700 00	790 88	3,069 31	8,630 69	
.....	.....	129,100 00	12,918 20	35,282 22	93,817 78	
.....	.....	4,400 00	94 55	1,268 57	3,131 43	
.....	.....	8,491 25	992 80	2,380 40	6,110 85	
.....	.....	2 600 00	28 89	48 69	2,551 31	
.....	.....	**868,610 61**	**$77,625 32**	**$240,065 82**	**$628,544 79**	

City of Bos

Object of Appropriations	Balances from 1925.	Revenue received during 1926.	Loans Issued in 1926.	Appropria 1926.
Brought forward	.....	$100 00	.....	$868,51
Budget Department	.....	.....	.....	11,18
Personal service	.....	.....	.....	10,683
Service other than personal	.....	.....	.....	152
Equipment	.....	.....	.....	50
Supplies	.....	.....	.....	300
Building Department:				
Department expenses	.....	.....	.....	248,526
Personal service	.....	.....	.....	229,745
Service other than personal	.....	.....	.....	11,031
Equipment	.....	.....	.....	2,875
Supplies	.....	.....	.....	4,800
Materials	.....	.....	.....	75
Board of Examiners	.....	.....	.....	5,152
Personal service	.....	.....	.....	4,940
Service other than personal	.....	.....	.....	12
Supplies	.....	.....	.....	200
Board of Appeal	.....	.....	.....	11,145
Personal service	.....	.....	.....	10,940
Service other than personal	.....	.....	.....	5
Supplies	.....	.....	.....	200
City Clerk Department	.....	.....	.....	53,631
Personal service	.....	.....	.....	49,918
Service other than personal	.....	.....	.....	963
Equipment	.....	.....	.....	150
Supplies	.....	.....	.....	2,000
Special items	.....	.....	.....	600
City Council	.....	.....	.....	69,650
Personal service	.....	.....	.....	55,350
Service other than personal	.....	.....	.....	4,050
Equipment	.....	.....	.....	250
Supplies	.....	.....	.....	2,500
Miscellaneous	.....	.....	.....	7,500
City Council Proceedings	.....	.....	.....	13,250
Service other than personal	.....	.....	.....	13,250
Carried forward	.....	$100 00	.....	$1,281,051

ılar Appropriations.— Continued.

nsfers to.	Transfers from.	Total Credits.	April 30 Draft.	Expenditures for 1926.	Balances Unexpended.	Loans authorized but not issued.
.....	.....	**$868,610 61**	**$77,625 32**	**$240,065 82**	**$628,544 79**	
.....	.....	**11,186 32**	**958 85**	**3,846 38**	**7,339 94**	
.....	.....	10,683 87	858 33	3,685 53	6,998 34	
.....	.....	152 45	94 67	124 22	28 23	
.....	.....	50 00	.....	7 60	42 40	
.....	.....	300 00	5 85	29 03	270 97	
.....	.....	**248,526 17**	**20,443 57**	**77,003 12**	**171,523 05**	
.....	.....	229,745 17	17,568 56	70,411 78	159,333 39	
.....	.....	11,031 00	1,455 01	4,041 75	6,989 25	
.....	.....	2,875 00	979 18	1,046 31	1,828 69	
.....	.....	4,800 00	436 26	1,479 54	3,320 46	
.....	.....	75 00	4 56	23 74	51 26	
.....	.....	**5,152 50**	**334 16**	**1,274 64**	**3,877 86**	
.....	.....	4,940 00	331 66	1,226 64	3,713 36	
.....	.....	12 50	.....	1 50	11 00	
.....	.....	200 00	2 50	46 50	153 50	
.....	.....	**11,145 00**	**2,148 33**	**2,555 12**	**8,589 88**	
.....	.....	10,940 00	2,148 33	2,548 32	8,391 68	
.....	.....	5 00	.....	1 50	3 50	
.....	.....	200 00	.....	5 30	194 70	
.....	.....	**53,631 09**	**4,025 35**	**16,059 26**	**37,571 83**	
.....	.....	49,918 09	3,847 50	15,390 06	34,528 03	
.....	.....	963 00	84 60	169 20	793 80	
.....	.....	150 00	.....	7 50	142 50	
.....	.....	2,000 00	43 25	292 50	1,707 50	
.....	.....	600 00	50 00	200 00	400 00	
.....	.....	**69,650 00**	**4,957 54**	**19,309 39**	**50,340 61**	
.....	.....	55,350 00	4,516 84	17,361 65	37,688 35	
.....	.....	4,050 00	69 72	224 49	3,825 51	
.....	.....	250 00	43 03	93 93	156 07	
.....	.....	2,500 00	87 62	634 59	1,865 41	
.....	.....	7,500 00	240 33	694 73	6,805 27	
.....	.....	**13,250 00**	**725 55**	**2,708 02**	**10,541 98**	
.....	.....	13,250 00	725 55	2,708 02	10,541 98	
.....	.....	**$1,281,151 69**	**$111,218 67**	**$362,821 75**	**$918,329 94**	

City of Bo

Object of Appropriations.	Balances from 1925.	Revenue received during 1926.	Loans Issued in 1926.	Appropria 1926.
Brought forward	.....	$100 00	.....	$1,281,0
City Debt Requirements:				
Sinking Funds	.....	.....	.....	310,0
Interest	$22,836 72	2,531 25	.....	3,868,3
City Documents	.....	.....	.....	40,0
Service other than personal	.....	.....	.....	40,0
City Planning Board	.....	.....	.....	26,8
Personal service	.....	.....	.....	14,6
Service other than personal	.....	.....	.....	1,3
Equipment	.....	.....	.....	3
Supplies	.....	.....	.....	5
Miscellaneous	.....	.....	.....	10,0
Collecting Department:				
Department expenses	.....	.....	.....	201,9
Personal service	.....	.....	.....	144,9
Service other than personal	.....	.....	.....	34,8
Equipment	.....	.....	.....	4
Supplies	.....	.....	.....	20,6
Special items	.....	.....	.....	1,0
Water Division	.....	*53,985 85	.....	.....
Personal service	.....	48,089 85	.....	.....
Service other than personal	.....	896 00	.....	.....
Supplies	.....	5,000 00	.....	.....
Election Department	.....	.....	.....	238,3
Personal service	.....	.....	.....	179,8
Service other than personal	.....	.....	.....	50,3
Equipment	.....	.....	.....	3
Supplies	.....	.....	.....	6,9
Materials	.....	.....	.....	1,0
Finance Commission	.....	.....	.....	50,0
Personal service	.....	.....	.....	32,6
Service other than personal	.....	.....	.....	8,4
Equipment	.....	.....	.....	3
Supplies	.....	.....	.....	8
Miscellaneous	.....	.....	.....	7,7
Fire Department:				
Department expenses	.....	.....	.....	4,327,0
Carried forward	$22,836 72	$56,617 10	.....	$10,343,7

* Appropriated from Water Revenue.

lar Appropriations.— Continued.

nsfers o.	Transfers from.	Total Credits.	April 30 Draft.	Expenditures for 1926.	Balances Unexpended.	Loans authorized but not issued.
.....	.....	**$1,281,151 69**	**$111,218 67**	**$362,821 75**	**$918,329 94**	
.....	.....	**310,082 00**	.....	.....	**310,082 00**	
.....	.....	**3,893,743 77**	**269,042 03**	**269,042 03**	**3,624,701 74**	
.....	.....	**40,000 00**	**1,615 11**	**8,585 87**	**31,414 13**	
.....	.....	40,000 00	1,615 11	8,585 87	31,414 13	
.....	.....	**26,817 99**	**1,504 35**	**8,094 90**	**18,723 09**	
.....	.....	14,617 99	1,089 32	4,357 28	10,260 71	
.....	.....	1,350 00	18 92	413 59	936 41	
.....	.....	350 00	17 91	74 65	275 35	
.....	.....	500 00	3 20	63 52	436 48	
.....	.....	10,000 00	375 00	3,185 86	6,814 14	
.....	.....	**201,947 94**	**33,038 38**	**66,232 46**	**135,715 48**	
.....	.....	144,957 36	16,716 04	47,080 51	97,876 85	
.....	.....	34,841 00	15,016 20	15,223 48	19,617 52	
.....	.....	499 58	.....	87 08	412 50	
.....	.....	20,600 00	1,218 64	3,491 39	17,108 61	
.....	.....	1,050 00	87 50	350 00	700 00	
.....	.....	**53,985 85**	**5,922 33**	**18,630 32**	**35,355 53**	
.....	.....	48,089 85	3,544 32	14,203 58	33,886 27	
.....	.....	896 00	90 30	126 30	769 70	
.....	.....	5,000 00	2,287 71	4,300 44	699 56	
.....	.....	**238,392 09**	**9,077 21**	**38,376 91**	**200,015 18**	
.....	.....	179,827 09	8,722 98	36,143 12	143,683 97	
.....	.....	50,340 00	164 74	1,516 08	48,823 92	
.....	.....	300 00	65 53	112 39	187 61	
.....	.....	6,900 00	121 95	450 75	6,449 25	
.....	.....	1,025 00	2 01	154 57	870 43	
.....	.....	**50,000 00**	**4,275 59**	**16,102 53**	**33,897 47**	
.....	.....	32,652 66	2,155 08	9,249 32	23,403 34	
.....	.....	8,475 00	670 08	2,216 25	6,258 75	
.....	.....	300 00	7 50	67 40	232 60	
.....	.....	824 00	17 75	116 28	707 72	
.....	.....	7,748 34	1,425 18	4,453 28	3,295 06	
.....	.....	**4,327,047 90**	**309,422 82**	**1,220,349 29**	**3,106,698 61**	
.....	.....	**$10,423,169 23**	**$745,116 49**	**$2,008,236 06**	**$8,414,933 17**	

City of Bost

Object of Appropriations.	Balances from 1925	Revenue received during 1926.	Loans Issued in 1926.	Appropriati 1926.
Brought forward	$22,836 72	$56,617 10		$10,343,715
Fire Department:				
Personal service				3,320,082
Service other than personal				186,390
Equipment				361,500
Supplies				142,075
Materials				56,500
Special items				260,500
Wire Division				106,012
Personal service				95,405
Service other than personal				5,399
Equipment				1,898
Supplies				2,550
Materials				160
Special items				600
Health Department				805,338
Personal service				515,326
Service other than personal				239,470
Equipment				13,142
Supplies				33,225
Materials				675
Special items				3,500
Hospital Department		1,178 25		1,932,991
Personal service		100 00		1,062,976
Service other than personal				86,580
Equipment				142,935
Supplies		1,078 25		595,700
Materials				36,000
Special items				6,300
Miscellaneous				2,500
Institutions Department:				
Central Office				55,110
Personal service				41,690
Service other than personal				6,110
Equipment				3,910
Supplies				1,400
Miscellaneous				2,000
Carried forward	$22,836 72	$57,795 35		$13,243,168

ular Appropriations.— Continued.

ansfers to.	Transfers from.	Total Credits.	April 30 Draft.	Expenditures for 1926.	Balances Unexpended.	Loans authorized but not issued.
.....	.....	**$10,423,169 23**	**$745,116 49**	**$2,008,236 06**	**$8,414,933 17**	
.....	.....	3,320,082 90	250,778 87	1,003,673 64	2,316,409 26	
.....	.....	186,390 00	14,127 30	37,333 81	149,056 19	
.....	.....	361,500 00	6,492 58	28,591 50	332,908 50	
.....	.....	142,075 00	9,326 74	38,040 87	104,034 13	
.....	.....	56,500 00	5,364 07	18,838 59	37,661 41	
.....	.....	260,500 00	23,333 26	93,870 88	166,629 12	
.....	.....	**106,012 61**	**7,372 21**	**31,057 80**	**74,954 81**	
.....	.....	95,405 58	6,945 45	27,847 09	67,558 49	
.....	.....	5,399 00	286 00	1,077 63	4,321 37	
.....	.....	1,898 03	.....	1,724 80	173 23	
.....	.....	2,550 00	90 76	208 28	2,341 72	
.....	.....	160 00	.....	.....	160 00	
.....	.....	600 00	50 00	200 00	400 00	
.....	.....	**805,338 73**	**44,351 02**	**168,882 78**	**636,455 95**	
.....	.....	515,326 73	36,878 15	147,883 47	367,443 26	
.....	.....	239,470 00	4,059 52	11,391 04	228,078 96	
.....	.....	13,142 00	542 27	1,064 99	12,077 01	
.....	.....	33,225 00	2,563 27	7,321 09	25,903 91	
.....	.....	675 00	16 81	56 19	618 81	
.....	.....	3,500 00	291 00	1,166 00	2,334 00	
.....	.....	**1,934,169 59**	**159,017 40**	**553,278 96**	**1,380,890 63**	
.....	.....	1,063,076 34	74,300 36	289,316 36	773,759 98	
.....	.....	86,580 00	5,144 70	21,927 74	64,652 26	
.....	.....	142,935 00	11,792 01	33,454 07	109,480 93	
.....	.....	596,778 25	64,199 87	197,487 93	399,290 32	
.....	.....	36,000 00	3,085 03	9,280 24	26,719 76	
.....	.....	6,300 00	495 43	1,512 62	4,787 38	
.....	.....	2,500 00	.....	300 00	2,200 00	
.....	.....	**55,110 40**	**6,514 47**	**17,000 64**	**38,109 76**	
.....	.....	41,690 40	3,307 48	12,115 50	29,574 90	
.....	.....	6,110 00	474 88	1,306 39	4,803 61	
.....	.....	3,910 00	2,434 54	2,440 52	1,469 48	
.....	.....	1,400 00	109 49	358 90	1,041 10	
.....	.....	2,000 00	188 08	779 33	1,220 67	
.....	.....	**$13,323,800 56**	**$962,371 59**	**$2,778,456 24**	**$10,545,344 32**	

City of Bosto

Object of Appropriations.	Balances from 1925.	Revenue received during 1926.	Loans Issued in 1926.	Appropriatio 1926.
Brought forward	$22,836 72	$57,795 35		$13,243,168 4
Child Welfare Division				129,665 3
Personal service				19,509 3
Service other than personal				82,006 0
Equipment				25,455 0
Supplies				1,695 0
Special items				1,000 0
Suffolk School for Boys (Rainsford Island, Care of)				2,800 0
Infirmary Division:				
Boston Almshouse and Hospital				498,678 6
Personal service				199,188 6
Service other than personal				26,015 0
Equipment				39,275 0
Supplies				206,400 0
Materials				27,550 0
Special items				250 0
Steamer "George A. Hibbard"				29,428 5
Personal service				17,148 5
Service other than personal				6,220 0
Equipment				400 0
Supplies				4,650 0
Materials				600 0
Special items				410 0
Conservation Bureau				20,000 0
Miscellaneous				20,000 0
Law Department				83,111 4
Personal service				79,941 4
Service other than personal				1,525 0
Equipment				650 0
Supplies				995 0
Library Department				1,000,981 0
Personal service				680,000 0
Service other than personal				112,425 0
Equipment				151,473 0
Supplies				32,869 0
Materials				23,350 0
Special items				864 0
Carried forward	$22,836 72	$57,795 35		$15,007,833 4

gular Appropriations.— Continued.

ransfers to.	Transfers from.	Total Credits.	April 30 Draft.	Expenditures for 1926.	Balances Unexpended.	Loans authorized but not issued.
.....	.....	**$13,323,800 56**	**$962,371 59**	**$2,778,456 24**	**$10,545,344 32**	
.....	.....	**129,665 31**	**11,544 66**	**31,065 29**	**98,600 02**	
.....	.....	19,509 31	1,445 72	5,825 35	13,683 96	
.....	.....	82,006 00	6,843 12	16,601 47	65,404 53	
.....	.....	25,455 00	3,044 31	7,980 14	17,474 86	
.....	.....	1,695 00	128 18	325 01	1,369 99	
.....	.....	1,000 00	83 33	333 32	666 68	
.....	.....	**2,800 00**	**204 44**	**781 32**	**2,018 68**	
.....	.....	**498,678 61**	**30,850 95**	**127,878 47**	**370,800 14**	
.....	.....	199,188 61	13,780 26	55,833 44	143,355 17	
.....	.....	26,015 00	968 20	2,073 71	23,941 29	
.....	.....	39,275 00	1,900 78	7,194 63	32,080 37	
.....	.....	206,400 00	13,198 53	59,362 73	147,037 27	
.....	.....	27,550 00	996 18	3,401 96	24,148 04	
.....	.....	250 00	7 00	12 00	238 00	
.....	.....	**29,428 56**	**1,351 43**	**4,966 44**	**24,462 12**	
.....	.....	17,148 56	1,134 26	4,350 76	12,797 80	
.....	.....	6,220 00	29 03	126 68	6,093 32	
.....	.....	400 00	73 33	159 96	240 04	
.....	.....	4,650 00	39 89	128 03	4,521 97	
.....	.....	600 00	44 92	81 01	518 99	
.....	.....	410 00	30 00	120 00	290 00	
.....	.....	**20,000 00**	**1,775 87**	**5,895 73**	**14,104 27**	
.....	.....	20,000 00	1,775 87	5,895 73	14,104 27	
.....	.....	**83,111 43**	**6,522 82**	**26,339 71**	**56,771 72**	
.....	.....	79,941 43	6,178 36	25,228 00	54,713 43	
.....	.....	1,525 00	177 14	437 74	1,087 26	
.....	.....	650 00	26 50	162 50	487 50	
.....	.....	995 00	140 82	511 47	483 53	
.....	.....	**1,000,981 00**	**75,310 28**	**274,327 21**	**726,653 79**	
.....	.....	680,000 00	52,094 21	208,315 22	471,684 78	
.....	.....	112,425 00	4,545 80	16,986 16	95,438 84	
.....	.....	151,473 00	15,078 77	37,105 75	114,367 25	
.....	.....	32,869 00	1,523 07	6,209 35	26,659 65	
.....	.....	23,350 00	1,996 47	5,422 89	17,927 11	
.....	.....	864 00	71 96	287 84	576 16	
.....	.....	**$15,088,465 47**	**$1,089,932 04**	**$3,249,710 41**	**$11,838,755 06**	

City of Bost

Object of Appropriations.	Balances from 1925.	Revenue received during 1926.	Loans Issued in 1926.	Appropriatio 1926.
Brought forward	$22,836 72	$57,795 35	.....	$15,007,833
Licensing Board	.....	.....	.....	35,905
Personal service	.....	.....	.....	27,275
Service other than personal	.....	.....	.....	6,810
Equipment	.....	.....	.....	250
Supplies	.....	.....	.....	1,570
Market Department	.....	.....	.....	16,428
Personal service	.....	.....	.....	14,388
Service other than personal	.....	.....	.....	1,695
Equipment	.....	.....	.....	40
Supplies	.....	.....	.....	255
Materials	.....	.....	.....	50
Mayor, Office Expenses	.....	.....	.....	93,469
Personal service	.....	.....	.....	60,116
Service other than personal	.....	.....	.....	5,603
Equipment	.....	.....	.....	4,250
Supplies	.....	.....	.....	3,500
Miscellaneous	.....	.....	.....	20,000
Conventions, etc	.....	.....	.....	10,000
Public Celebrations	.....	120 24	.....	60,000
Park Department:				
Department Expenses	.....	100 00	.....	1,589,999
Personal service	.....	100 00	.....	1,132,642
Service other than personal	.....	.....	.....	221,615
Equipment	.....	.....	.....	53,865
Supplies	.....	.....	.....	111,625
Materials	.....	.....	.....	56,900
Special items	.....	.....	.....	12,052
Miscellaneous	.....	.....	.....	1,300
Cemetery Division	.....	.....	.....	172,968
Personal service	.....	.....	.....	127,811
Service other than personal	.....	.....	.....	24,607
Equipment	.....	.....	.....	7,750
Supplies	.....	.....	.....	8,875
Materials	.....	.....	.....	3,825
Special items	.....	.....	.....	100
Carried forward	$22,836 72	$58,015 59	.....	$16,986,604

ular Appropriations.— Continued.

ansfers to.	Transfers from.	Total Credits.	April 30 Draft.	Expenditures for 1926.	Balances Unexpended.	Loans authorized but not issued.
.....	.....	$15,088 465 47	$1,089,932 04	$3,249,710 41	$11,838,755 06	
.....	.....	35,905 00	2,588 36	11,274 85	24,630 15	
.....	.....	27,275 00	2,163 32	8,700 92	18,574 08	
.....	.....	6,810 00	409 24	1,444 43	5,365 57	
.....	.....	250 00	.....	62 25	187 75	
.....	.....	1,570 00	15 80	1,067 25	502 75	
.....	.....	16,428 29	998 02	4,010 06	12,418 23	
.....	.....	14,388 29	808 47	3,403 71	10,984 58	
.....	.....	1,695 00	174 41	539 01	1,155 99	
.....	.....	40 00	.....	3 75	36 25	
.....	.....	255 00	15 14	63 59	191 41	
.....	.....	50 00	.....	.....	50 00	
.....	.....	93,469 69	5,020 73	25,303 33	68,166 36	
.....	.....	60,116 69	4,194 01	16,368 09	43,748 60	
.....	.....	5,603 00	162 12	963 21	4,639 79	
.....	.....	4,250 00	82 61	3,455 92	794 08	
.....	.....	3,500 00	48 34	1,043 26	2,456 74	
.....	.....	20,000 00	533 65	3,472 85	16,527 15	
.....	.....	10,000 00	50 00	50 00	9,950 00	
.....	.....	60,120 24	3,224 49	4,067 70	56,052 54	
.....	.....	1,590,099 53	113,104 48	402,224 13	1,187,875 40	
.....	.....	1,132,742 53	80,498 82	318,250 87	814,491 66	
.....	.....	221,615 00	8,560 54	29,916 31	191,698 69	
.....	.....	53,865 00	12,844 34	15,813 69	38,051 31	
.....	.....	111,625 00	7,162 48	25,940 73	85,684 27	
.....	.....	56,900 00	3,013 82	8,715 65	48,184 35	
.....	.....	12,052 00	1,024 48	3,460 40	8,591 60	
.....	.....	1,300 00	.....	126 48	1,173 52	
.....	.....	172,968 38	7,946 64	40,520 67	132,447 71	
.....	.....	127,811 38	7,258 64	35,705 83	92,105 55	
.....	.....	24,607 00	256 10	3,565 24	21,041 76	
.....	.....	7,750 00	170 08	182 18	7,567 82	
.....	.....	8,875 00	228 57	1,019 25	7,855 75	
.....	.....	3,825 00	33 25	48 17	3,776 83	
.....	.....	100 00	.....	.....	100 00	
.....	.....	$17,067,456 69	$1,222,864 76	$3,737,161 15	$13,330,295 45	

City of Bost

Object of Appropriations.	Balances from 1925.	Revenue received during 1926.	Loans Issued in 1926.	Appropriati 1926.
Brought forward	$22,836 72	$58,015 59	.....	$16,986,604
Police Department	.....	.....	.....	5,224,591
Personal service	.....	.....	.....	4,430,802
Service other than personal	.....	.....	.....	196,005
Equipment	.....	.....	.....	229,300
Supplies	.....	.....	.....	103,100
Special items	.....	.....	.....	265,384
Public Buildings Department	18,365 38	60 00	.....	567,693
Personal service	.....	.....	.....	295,461
Service other than personal	.....	60 00	.....	176,190
Equipment	18,365 38	.....	.....	13,300
Supplies	.....	.....	.....	54,815
Materials	.....	.....	.....	2,275
Special items	.....	.....	.....	25,652
Public Welfare Department:				
Central Office	.....	.....	.....	1,727,151
Personal service	.....	.....	.....	84,527
Service other than personal	.....	.....	.....	6,732
Equipment	.....	.....	.....	1,147
Supplies	.....	.....	.....	7,995
Special items	.....	.....	.....	1,626,750
Temporary Home	.....	.....	.....	9,975
Personal service	.....	.....	.....	3,465
Service other than personal	.....	.....	.....	2,625
Equipment	.....	.....	.....	600
Supplies	.....	.....	.....	3,285
Wayfarers' Lodge	.....	.....	.....	17,390
Personal service	.....	.....	.....	5,702
Service other than personal	.....	.....	.....	4,568
Equipment	.....	.....	.....	1,200
Supplies	.....	.....	.....	5,920
Public Works Department:				
Central Office	.....	.....	.....	92,360
Personal service	.....	.....	.....	85,797
Carried forward	$41,202 10	$58,075 59	.....	$24,625,766

ular Appropriations.— Continued.

ansfers to.	Transfers from.	Total Credits.	April 30 Draft.	Expenditures for 1926.	Balances Unexpended.	Loans authorized but not issued.
.....	.....	$17,067,456 60	$1,222,864 76	$3,737,161 15	$13,330,295 45	
.....	.....	5,224,591 05	381,550 61	1,443,913 41	3,780,677 64	
.....	.....	4,430,802 05	321,582 82	1,280,493 12	3,150,308 93	
.....	.....	196,005 00	13,544 22	39,141 94	156,863 06	
.....	.....	229,300 00	21,081 98	35,885 80	193,414 20	
.....	.....	103,100 00	8,447 88	22,877 44	80,222 56	
.....	.....	265,384 00	16,893 71	65,515 11	199,868 89	
.....	.....	586,119 22	52,247 69	177,790 76	408,328 46	
.....	.....	295,461 84	21,619 83	87,578 77	207,883 07	
.....	.....	176,250 00	20,314 24	49,090 97	127,159 03	
.....	.....	31,665 38	1,423 72	14,315 32	17,350 06	
.....	.....	54,815 00	6,896 35	20,440 63	34,374 37	
.....	.....	2,275 00	110 06	360 99	1,914 01	
.....	.....	25,652 00	1,883 49	6,004 08	19,647 92	
.....	.....	1,727,151 63	165,093 04	650,881 90	1,076,269 73	
.....	.....	84,527 13	5,961 83	23,574 31	60,952 82	
.....	.....	6,732 50	219 40	1,056 24	5,676 26	
.....	.....	1,147 00	209 62	291 27	855 73	
.....	.....	7,995 00	383 75	1,195 29	6,799 71	
.....	.....	1,626,750 00	158,318 44	624,764 79	1,001,985 21	
.....	.....	9,975 00	685 82	2,822 57	7,152 43	
.....	.....	3,465 00	340 64	1,060 64	2,404 36	
.....	.....	2,625 00	117 74	951 53	1,673 47	
.....	.....	600 00	6 70	7 80	592 20	
.....	.....	3,285 00	220 74	802 60	2,482 40	
.....	.....	17,390 00	1,248 19	4,414 34	12,975 66	
.....	.....	5,702 00	434 16	1,736 64	3,965 36	
.....	.....	4,568 00	172 61	545 01	4,022 99	
.....	.....	1,200 00	20 38	85 16	1,114 84	
.....	.....	5,920 00	621 04	2,047 53	3,872 47	
.....	.....	92,360 72	6,539 54	26,397 23	65,963 49	
.....	.....	85,797 72	6,349 30	25,506 26	60,291 46	
.....	.....	$24,725,044 22	$1,830,229 65	$6,043,381 36	$18,681,662 86	

City of Bost

Object of Appropriations.	Balances from 1925.	Revenue received during 1926.	Loans Issued in 1926.	Appropriati 1926.
Brought forward	$41,202 10	$58,075 59	.....	$24,625,766
Central Office:				
Service other than personal	.....	.....	.....	1,211
Equipment	.....	.....	.....	2,000
Supplies	.....	.....	.....	3,352
Bridge Service	.....	.....	.....	470,577
Personal service	.....	.....	.....	377,132
Service other than personal	.....	.....	.....	37,460
Equipment	.....	.....	.....	7,900
Supplies	.....	.....	.....	8,810
Materials	.....	.....	.....	33,475
Special items	.....	.....	.....	5,800
Ferry service	.....	.....	.....	533,021
Personal service	.....	.....	.....	354,825
Service other than personal	.....	.....	.....	72,816
Equipment	.....	.....	.....	7,589
Supplies	.....	.....	.....	75,190
Materials	.....	.....	.....	12,400
Special items	.....	.....	.....	10,200
Lighting Service	.....	.....	.....	928,584
Personal service	.....	.....	.....	6,909
Service other than personal	.....	.....	.....	919,125
Equipment	.....	.....	.....	2,150
Supplies	.....	.....	.....	400
Paving Service	.....	.....	.....	1,968,699
Personal service	.....	.....	.....	1,213,979
Service other than personal	.....	.....	.....	382,320
Equipment	.....	.....	.....	98,950
Supplies	.....	.....	.....	53,800
Materials	.....	.....	.....	191,650
Special items	.....	.....	.....	28,000
Sanitary Service	.....	.....	.....	3,129,825
Personal service	.....	.....	.....	1,824,911
Service other than personal	.....	.....	.....	989,739
Equipment	.....	.....	.....	85,100
Carried forward	$41,202 10	$58,075 59	.....	$31,656,475

gular Appropriations.— Continued.

Transfers to.	Transfers from.	Total Credits.	April 30 Draft.	Expenditures for 1926.	Balances Unexpended.	Loans authorized but not issued.
.....	.....	**$24,725,044 22**	**$1,830,229 65**	**$6,043,381 36**	**$18,681,662 86**	
.....	.....	1,211 00	11 58	50 58	1,160 42	
.....	.....	2,000 00	.....	.....	2,000 00	
.....	.....	3,352 00	178 66	840 39	2,511 61	
.....	.....	**470,577 14**	**34,172 77**	**126,920 54**	**343,656 60**	
.....	.....	377,132 14	26,382 04	105,038 48	272,093 66	
.....	.....	37,460 00	3,596 54	10,875 15	26,584 85	
.....	.....	7,900 00	213 48	1,915 98	5 ,984 02	
.....	.....	8,810 00	395 32	2,455 57	6,354 43	
.....	.....	33,475 00	3,163 89	4,827 11	28,647 89	
.....	.....	5,800 00	421 50	1,808 25	3,991 75	
.....	.....	**533,021 57**	**44,063 11**	**165,955 15**	**367,066 42**	
.....	.....	354,825 57	25,040 04	106,322 91	248,502 66	
.....	.....	72,816 25	9,594 78	24,973 95	47,842 30	
.....	.....	7,589 75	213 05	2,184 82	5,404 93	
.....	.....	75,190 00	6,924 19	25,387 96	49,802 04	
.....	.....	12,400 00	1,520 71	3,960 23	8,439 77	
.....	.....	10,200 00	770 34	3,125 28	7,074 72	
.....	.....	**928,584 70**	**78,263 01**	**240,451 94**	**688,132 76**	
.....	.....	6,909 70	441 48	1,765 92	5,143 78	
.....	.....	919,125 00	77,366 51	237,553 96	681,571 04	
.....	.....	2,150 00	408 00	1,037 63	1,112 37	
.....	.....	400 00	47 02	94 43	305 57	
.....	.....	**1,968,699 92**	**119,815 80**	**809,620 91**	**1,159,079 01**	
.....	.....	1,213,979 92	80,741 08	460,478 78	753,501 14	
.....	.....	382,320 00	23,766 97	300,014 98	82,305 02	
.....	.....	98,950 00	2,012 01	8,181 42	90,768 58	
.....	.....	53,800 00	4,183 70	15,852 87	37,947 13	
.....	.....	191,650 00	7,093 92	16,932 48	174,717 52	
.....	.....	28,000 00	2,018 12	8,160 38	19,839 62	
.....	.....	**3,129,825 53**	**233,463 17**	**902,496 08**	**2,227,329 45**	
.....	.....	1,824,911 53	131,717 88	567,310 69	1,257,600 84	
.....	.....	989,739 00	81,307 47	267,911 30	721,827 70	
.....	.....	85,100 00	2,962 73	9,201 18	75,898 82	
.....	.....	**$31,755,753 08**	**$2,340,007 51**	**$8,288,825 98**	**$23,466,927 10**	

City of Bosto

Object of Appropriations.	Balances from 1925.	Revenue received during 1926.	Loans Issued in 1926.	Appropriation 1926.
Brought forward	$41,202 10	$58,075 59	.....	$31,656,475 3
Sanitary Service:				
Supplies	.....	.....	.....	121,600 00
Materials	.....	.....	.....	70,475 00
Special items	.....	.....	.....	38,000 00
Sewer Service	.....	.....	.....	712,784 62
Personal service	.....	.....	.....	443,256 62
Service other than personal	.....	.....	.....	148,605 00
Equipment	.....	.....	.....	17,158 00
Supplies	.....	.....	.....	72,665 00
Materials	.....	.....	.....	23,100 00
Special items	.....	.....	.....	8,000 00
Water Service.*				
Registry Department	.....	.....	.....	52,528 5
Personal service	.....	.....	.....	40,258 5
Service other than personal	.....	.....	.....	8,970 0
Equipment	.....	.....	.....	300 0
Supplies	.....	.....	.....	3,000 0
Reserve Fund	.....	58 51	.....	500,000 0
Schools.[1]				
Sinking Funds Department	.....	.....	.....	3,359 6
Personal service	.....	.....	.....	2,659 6
Supplies	.....	.....	.....	700 0
Soldiers' Relief Department	.....	.....	.....	417,154 0
Personal service	.....	.....	.....	63,869 0
Service other than personal	.....	.....	.....	1,755 0
Equipment	.....	.....	.....	130 0
Supplies	.....	.....	.....	1,400 0
Special items	.....	.....	.....	350,000 0
Statistics Department	.....	.....	.....	14,126 7
Personal service	.....	.....	.....	13,219 7
Service other than personal	.....	.....	.....	620 0
Equipment	.....	.....	.....	137 0
Supplies	.....	.....	.....	150 0
City Record, publication of.†				
Carried forward	$41,202 10	$58,134 10	.....	$33,356,429

* See pages 44 and 53.

[1] See page 22.

gular Appropriations.— Continued.

'ransfers to.	Transfers from.	Total Credits.	April 30 Draft.	Expenditures for 1926.	Balances Unexpended.	Loans authorized but not issued.
.....	.....	**$31,755,753 08**	**$2,340,007 51**	**$8,288,825 98**	**$23,466,927 10**	
.....	.....	121,600 00	9,510 54	34,449 20	87,150 80	
.....	.....	70,475 00	5,204 49	12,580 72	57,894 28	
.....	.....	38,000 00	2,760 06	11,042 99	26,957 01	
.....	.....	**712,784 62**	**49,457 29**	**184,306 30**	**528,478 32**	
.....	.....	443,256 62	31,811 51	136,976 66	306,279 96	
.....	.....	148,605 00	6,954 17	15,009 03	133,595 97	
.....	.....	17,158 00	699 10	6,224 32	10,933 68	
.....	.....	72,665 00	8,157 55	19,726 24	52,938 76	
.....	.....	23,100 00	1,235 68	4,171 95	18,928 05	
.....	.....	8,000 00	599 28	2,198 10	5,801 90	
.....	.....	**52,528 58**	**3,627 63**	**13,755 39**	**38,773 19**	
.....	.....	40,258 58	2,975 07	11,993 79	28,264 79	
.....	.....	8,970 00	456 25	1,137 80	7,832 20	
.....	.....	300 00	61 13	146 31	153 69	
.....	.....	3,000 00	135 18	477 49	2,522 51	
.....	.....	**500,058 51**	**25,911 84**	**86,609 66**	**413,448 85**	
.....	.....	**3,359 60**	**222 00**	**1,323 94**	**2,035 66**	
.....	.....	2,659 60	216 00	832 94	1,826 66	
.....	.....	700 00	6 00	491 00	209 00	
.....	.....	**417,154 06**	**36,258 15**	**140,541 12**	**276,612 94**	
.....	.....	63,869 06	4,924 84	19,416 07	44,452 99	
.....	.....	1,755 00	123 53	420 27	1,334 73	
.....	.....	130 00	.....	.....	130 00	
.....	.....	1,400 00	97 38	325 38	1,074 62	
.....	.....	350,000 00	31,112 40	120,379 40	229,620 60	
.....	.....	**14,126 75**	**850 55**	**4,023 43**	**10,103 32**	
.....	.....	13,219 72	843 80	3,900 20	9,319 52	
.....	.....	620 00	.....	8 85	611 15	
.....	.....	137 03	6 75	105 88	31 15	
.....	.....	150 00	.....	8 50	141 50	
.....	.....	**$33,455,765 20**	**$2,456,334 97**	**$8,719,385 82**	**$24,736,379 38**	

† See pages 36 and 52.

City of Bosto

Object of Appropriations.	Balances from 1925.	Revenue received during 1926.	Loans Issued in 1926.	Appropriation 1926.
Brought forward	$41,202 10	$58,134 10	.....	$33,356,429 00
Street Laying-Out Department	.....	.....	.....	186,489 07
Personal service	.....	.....	.....	174,826 07
Service other than personal	.....	.....	.....	6,963 00
Equipment	.....	.....	.....	900 00
Supplies	.....	.....	.....	3,450 00
Materials	.....	.....	.....	350 00
Supply Department	.....	.....	.....	45,825 22
Personal Service	.....	.....	.....	30,732 47
Service other than personal	.....	.....	.....	10,171 25
Equipment	.....	.....	.....	321 50
Supplies	.....	.....	.....	4,600 00
Treasury Department	.....	.....	.....	60,276 88
Personal service	.....	.....	.....	45,251 88
Service other than personal	.....	.....	.....	10,725 00
Equipment	.....	.....	.....	200 00
Supplies	.....	.....	.....	4,100 00
Weights and Measures Department	.....	.....	.....	47,674 15
Personal service	.....	.....	.....	34,416 15
Service other than personal	.....	.....	.....	3,818 00
Equipment	.....	.....	.....	7,600 00
Supplies	.....	.....	.....	1,840 00
	$41,202 10	$58,134 10	.....	$33,696,694 3

ular Appropriations.— Concluded.

ansfers to.	Transfers from.	Total Credits.	April 30 Draft.	Expenditures for 1926.	Balances Unexpended.	Loans authorized but not issued
.....	.....	**$33,455,765 20**	**$2,456,334 97**	**$8,719,385 82**	**$24,736,379 38**	
.....	.....	**186,489 07**	**15,018 04**	**58,720 26**	**127,768 81**	
.....	.....	174,826 07	14,141 42	56,718 44	118,107 63	
.....	.....	6,963 00	728 20	1,438 70	5,524 30	
.....	.....	900 00	1 00	22 50	877 50	
.....	.....	3,450 00	147 42	511 27	2,938 73	
.....	.....	350 00	.....	29 35	320 65	
.....	.....	**45,825 22**	**2,861 68**	**12,876 52**	**32,948 70**	
.....	.....	30,732 47	1,821 20	8,121 14	22,611 33	
.....	.....	10,171 25	751 20	3,256 99	6,914 26	
.....	.....	321 50	.....	109 55	211 95	
.....	.....	4,600 00	289 28	1,388 84	3,211 16	
.....	.....	**60,276 88**	**5,899 71**	**18,646 26**	**41,630 62**	
.....	.....	45,251 88	3,527 33	13,855 99	31,395 89	
.....	.....	10,725 00	1,482 78	2,871 29	7,853 71	
.....	.....	200 00	.....	.....	200 00	
.....	.....	4,100 00	889 60	1,918 98	2,181 02	
.....	.....	**47,674 15**	**3,309 81**	**11,559 31**	**36,114 84**	
.....	.....	34,416 15	2,608 32	10,126 48	24,289 67	
.....	.....	3,818 00	236 34	820 33	2,997 67	
.....	.....	7,600 00	358 50	369 50	7,230 50	
.....	.....	1,840 00	106 65	243 00	1,597 00	
.....	.....	**$33,796,030 52**	**$2,483,424 21**	**$8,821,188 17**	**$24,974,842 35**	

SCHOOL

OBJECT OF APPROPRIATIONS,	Balances from 1925.	Revenue received during 1926.	Loans issued in 1926.	Appropriation 1926.
Schools:				
School Committee	.....	.....	.....	$13,410,515
Extended use of public schools	.....	.....	.....	73,619
Pensions to teachers	.....	$78,891 39	.....	124,666
Physical education	.....	.....	.....	228,829
School physicians and school nurses	.....	.....	.....	167,643
Schoolhouse Department:				
Department expenses	$10,665 11	.....	.....	531,100
Land and buildings for schools *	467,641 75	.....	.....	.....
	$478,306 86	$78,891 39	.....	$14,536,374
Less to be provided for				

* In accordance with chapter 488 of the Acts of 1923 and Chap. 527, Acts of 1925 the School Committee h authorized the appropriation of $5,540,491.34 in addition to the above balance, the same to be raised by taxati only as required on or before August 5 in each year.

PPROPRIATIONS.

ransfers to.	Transfers from.	Total Credits.	April 30 Draft.	Expenditures for 1926.	Balances Unexpended.	Loans authorized but not issued.
.....	.....	$13,410,515 69	$1,049,942 47	$3,984,609 01	$9,425,906 68	
.....	.....	73,619 50	8,662 46	26,023 28	47,596 22	
.....	.....	203,557 57	11,023 38	44,656 50	158,901 07	
.....	.....	228,829 10	15,518 20	51,209 44	177,619 66	
.....	.....	167,643 76	13,681 81	54,252 25	113,391 51	
.....	.....	541,765 11	47,943 60	134,081 26	407,683 85 ($1,110,185.20 to be provided for.)	
.....	.....	467,641 75	350,445 48	1,577,826 95		
.....	.....	$15,093,572 48	$1,497,217 40	$5,872,658 69	$10,331,098 99	
.....					1,110,185 20	
					$9,220,913 79	

COUNTY OF SUFFOLK

Object of Appropriations.	Balances from 1925.	Revenue received during 1926.	Loans Issued in 1926.	Appropriations, 1926.
Suffolk County Courthouse, Custodian	.....	.....	.....	**$153,978 60**
Personal service	.....	.....	.....	143,017 77
Service other than personal	.....	.....	.....	6,905 00
Equipment	.....	.....	.....	265 00
Supplies	.....	.....	.....	100 00
Special items	.....	.....	.....	3,690 83
Suffolk County Courthouse, County Buildings	.....	.....	.....	**68,432 00**
Service other than personal	.....	.....	.....	35,032 00
Equipment	.....	.....	.....	9,600 00
Supplies	.....	.....	.....	20,300 00
Materials	.....	.....	.....	3,500 00
County Buildings	.....	.....	.....	**105,133 95**
Personal service	.....	.....	.....	67,141 95
Service other than personal	.....	.....	.....	30,586 00
Equipment	.....	.....	.....	2,500 00
Supplies	.....	.....	.....	3,510 00
Materials	.....	.....	.....	175 00
Special items	.....	.....	.....	1,221 00
Jail	.....	.....	.....	**203,830 41**
Personal service	.....	.....	.....	104,527 05
Service other than personal	.....	.....	.....	19,270 00
Equipment	.....	.....	.....	7,565 00
Supplies	.....	.....	.....	59,850 00
Materials	.....	.....	.....	7,075 00
Special items	.....	.....	.....	5,543 36
Supreme Judicial Court	.....	.....	.....	**65,763 75**
Personal service	.....	.....	.....	45,680 00
Service other than personal	.....	.....	.....	15,465 75
Equipment	.....	.....	.....	600 00
Supplies	.....	.....	.....	1,200 00
Special items	.....	.....	.....	2,818 00
Carried forward	.....	.....	.....	**$597,138 71**

EGULAR APPROPRIATIONS.

Transfers to.	Transfers from.	Total Credits.	April 30 Draft.	Expenditures for 1926.	Balances Unexpended.	Loans authorized but not issued.
.....	.....	**$153,978 60**	**$11,494 64**	**$45,540 30**	**$108,438 30**	
.....	.....	143,017 77	10,694 48	42,689 59	100,328 18	
.....	.....	6,905 00	620 65	1,858 16	5,046 84	
.....	.....	265 00	.....	261 13	3 87	
.....	.....	100 00	6 35	12 85	87 15	
.....	.....	3,690 83	173 16	718 57	2,972 26	
.....	.....	**68,432 00**	**5,176 19**	**13,780 13**	**54,651 87**	
.....	.....	35,032 00	1,636 25	4,732 84	30,299 16	
.....	.....	9,600 00	201 17	1,559 75	8,040 25	
.....	.....	20,300 00	2,847 65	6,277 04	14,022 96	
.....	.....	3,500 00	491 12	1,210 50	2,289 50	
.....	.....	**105,133 95**	**6,544 65**	**21,992 91**	**83,141 04**	
.....	.....	67,141 95	4,310 42	17,522 18	49,619 77	
.....	.....	30,586 00	1,794 19	3,105 91	27,480 09	
.....	.....	2,500 00	112 50	302 05	2,197 95	
.....	.....	3,510 00	230 04	674 72	2,835 28	
.....	.....	175 00	.....	1 80	173 20	
.....	.....	1,221 00	97 50	386 25	834 75	
.....	.....	**203,830 41**	**19,814 87**	**62,532 16**	**141,298 25**	
.....	.....	104,527 05	8,746 91	34,117 47	70,409 58	
.....	.....	19,270 00	1,218 94	4,237 63	15,032 37	
.....	.....	7,565 00	1,001 88	1,590 23	5,974 77	
.....	.....	59,850 00	7,394 06	18,750 16	41,099 84	
.....	.....	7,075 00	998 40	2,126 32	4,948 68	
.....	.....	5,543 36	454 68	1,710 35	3,833 01	
.....	.....	**65,763 75**	**7,687 84**	**22,915 42**	**42,848 33**	
.....	.....	45,680 00	3,806 58	15,226 50	30,453 50	
.....	.....	15,465 75	3,336 27	6,245 37	9,220 38	
.....	.....	600 00	200 00	200 00	400 00	
.....	.....	1,200 00	110 15	304 20	895 80	
.....	.....	2,818 00	234 84	939 35	1,878 65	
.....	.....	**$597,138 71**	**$50,718 19**	**$166,760 92**	**$430,377 79**	

County of Suffolk

Object of Appropriations.	Balances from 1925.	Revenue received during 1926.	Loans Issued in 1926.	Appropriations 1926.
Brought forward				$597,138 71
Superior Court, Civil Session, General Expenses				580,987 00
Personal service				203,772 00
Service other than personal				358,615 00
Equipment				5,100 00
Supplies				4,500 00
Special items				9,000 00
Superior Court, Civil Session, Clerk's Office				148,983 02
Personal service				123,111 50
Service other than personal				12,900 00
Equipment				1,025 00
Supplies				8,500 00
Special items				3,446 52
Superior Court, Criminal Session				563,168 52
Personal service				211,906 52
Service other than personal				325,800 00
Equipment				2,700 00
Supplies				14,000 00
Special items				7,662 00
Miscellaneous				1,100 00
Probate Court				36,674 00
Personal service				10,624 00
Service other than personal				18,350 00
Equipment				700 00
Supplies				7,000 00
Municipal Court, City of Boston				362,010 08
Personal service				330,764 08
Service other than personal				11,600 00
Equipment				2,800 00
Supplies				10,780 00
Special items				4,066 00
Miscellaneous				2,000 00
Municipal Court, Charlestown District				29,959 90
Personal service				26,480 90
Service other than personal				1,774 00
Carried forward				$2,318,921 23

egular Appropriations.— Continued.

Transfers to.	Transfers from.	Total Credits.	April 30 Draft.	Expenditures for 1926.	Balances Unexpended.	Loans authorized but not issued.
.....	.....	**$597,138 71**	**$50,718 19**	**$166,760 92**	**$430,377 79**	
.....	.....	**580,987 00**	**48,159 44**	**227,848 86**	**353,138 14**	
.....	.....	203,772 00	16,617 96	64,624 92	139,147 08	
.....	.....	358,615 00	29,783 05	157,490 96	201,124 04	
.....	.....	5,100 00	402 81	825 31	4,274 69	
.....	.....	4,500 00	610 21	1,926 01	2,573 99	
.....	.....	9,000 00	745 41	2,981 66	6,018 34	
.....	.....	**148,983 02**	**10,873 75**	**40,724 35**	**108,258 67**	
.....	.....	123,111 50	9,775 51	34,236 67	88,874 83	
.....	.....	12,900 00	755 33	2,363 65	10,536 35	
.....	.....	1,025 00	.....	26 50	998 50	
.....	.....	8,500 00	55 70	2,948 69	5,551 31	
.....	.....	3,446 52	287 21	1,148 84	2,297 68	
.....	.....	**563,168 52**	**52,435 76**	**212,749 68**	**350,418 84**	
.....	.....	211,906 52	16,722 66	65,384 48	146,522 04	
.....	.....	325,800 00	33,774 43	139,403 20	186,396 80	
.....	.....	2,700 00	64 53	981 01	1,718 99	
.....	.....	14,000 00	1,199 87	4,380 50	9,619 50	
.....	.....	7,662 00	563 50	2,254 00	5,408 00	
.....	.....	1,100 00	110 77	346 49	753 51	
.....	.....	**36,674 00**	**1,695 98**	**7,900 51**	**28,773 49**	
.....	.....	10,624 00	677 00	2,708 00	7,916 00	
.....	.....	18,350 00	444 26	2,279 46	16,070 54	
.....	.....	700 00	10 00	41 50	658 50	
.....	.....	7,000 00	564 72	2,871 55	4,128 45	
.....	.....	**362,010 08**	**29,052 70**	**110,952 56**	**251,057 52**	
.....	.....	330,764 08	26,579 95	102,240 71	228,523 37	
.....	.....	11,600 00	576 50	2,148 11	9,451 89	
.....	.....	2,800 00	305 00	448 10	2,351 90	
.....	.....	10,780 00	1,118 17	4,443 27	6,336 73	
.....	.....	4,066 00	296 42	1,197 88	2,868 12	
.....	.....	2,000 00	176 66	474 49	1,525 51	
.....	.....	**29,959 90**	**2,339 90**	**9,245 28**	**20,714 62**	
.....	.....	26,480 90	2,031 12	8,003 92	18,476 98	
.....	.....	1,774 00	148 23	470 94	1,303 06	
.....	.....	**$2,318,921 23**	**$195,275 72**	**$776,182 16**	**$1,542,739 07**	

County of Suffolk

Object of Appropriations.	Balances from 1925.	Revenue received during 1926.	Loans Issued in 1926.	Appropriations, 1926.
Brought forward				$2,318,921 23
Municipal Court, Charlestown District:				
Equipment				480 00
Supplies				1,210 00
Miscellaneous				15 00
East Boston District Court				28,992 45
Personal service				25,535 25
Service other than personal				1,581 20
Equipment				150 00
Supplies				1,526 00
Miscellaneous				200 00
Municipal Court, South Boston District				23,970 15
Personal service				21,435 15
Service other than personal				1,560 00
Equipment				175 00
Supplies				700 00
Miscellaneous				100 00
Municipal Court, Dorchester District				26,082 03
Personal service				23,983 50
Service other than personal				678 00
Equipment				320 53
Supplies				900 00
Miscellaneous				200 00
Municipal Court, Roxbury District				71,780 50
Personal service				62,633 50
Service other than personal				4,775 00
Equipment				527 00
Supplies				1,895 00
Special items				1,250 00
Miscellaneous				700 00
Municipal Court, West Roxbury District				30,730 85
Personal service				27,705 85
Service other than personal				1,575 00
Equipment				200 00
Supplies				1,000 00
Miscellaneous				250 00
Carried forward				$2,500,477 21

gular Appropriations.— Continued.

Transfers to.	Transfers from.	Total Credits.	April 30 Draft.	Expenditures for 1926.	Balances Unexpended.	Loans authorized but not issued.
.....	.....	**2,318,921 23**	**$195,275 72**	**$776,182 16**	**$1,542,739 07**	
.....	.....	480 00	8 00	295 50	184 50	
.....	.....	1,210 00	152 55	474 92	735 08	
.....	.....	15 00	.....	.....	15 00	
.....	.....	**28,992 45**	**2,319 53**	**8,636 69**	**20,355 76**	
.....	.....	25,535 25	2,018 67	7,681 16	17,854 09	
.....	.....	1,581 20	120 71	436 66	1,144 54	
.....	.....	150 00	.....	.....	150 00	
.....	.....	1,526 00	158 55	429 67	1,096 33	
.....	.....	200 00	21 60	89 20	110 80	
.....	.....	**23,970 15**	**1,961 69**	**7,709 47**	**16,260 68**	
.....	.....	21,435 15	1,710 00	6,873 66	14,561 49	
.....	.....	1,560 00	142 14	476 79	1,083 21	
.....	.....	175 00	.....	153 00	22 00	
.....	.....	700 00	100 05	179 80	520 20	
.....	.....	100 00	9 50	26 22	73 78	
.....	.....	**26,082 03**	**1,859 23**	**7,867 59**	**18,214 44**	
.....	.....	23,983 50	1,737 51	7,058 78	16,924 72	
.....	.....	678 00	34 62	161 46	516 54	
.....	.....	320 53	7 50	146 06	174 47	
.....	.....	900 00	57 50	427 24	472 76	
.....	.....	200 00	22 10	74 05	125 95	
.....	.....	**71,780 50**	**6,019 04**	**24,006 35**	**47,774 15**	
.....	.....	62,633 50	5,080 86	20,418 47	42,215 03	
.....	.....	4,775 00	478 04	1,456 27	3,318 73	
.....	.....	527 00	.....	304 99	222 01	
.....	.....	1,895 00	301 50	1,208 00	687 00	
.....	.....	1,250 00	104 16	416 64	833 36	
.....	.....	700 00	54 48	201 98	498 02	
.....	.....	**30,730 85**	**2,260 24**	**9,069 50**	**21,661 35**	
.....	.....	27,705 85	2,089 99	8,453 52	19,252 33	
.....	.....	1,575 00	121 05	446 70	1,128 30	
.....	.....	200 00	.....	.....	200 00	
.....	.....	1,000 00	28 00	95 68	904 32	
.....	.....	250 00	21 20	73 60	176 40	
.....	.....	**$2,500,477 21**	**$209,695 45**	**$833,471 76**	**$1,667,005 45**	

County of Suffolk

Object of Appropriations.	Balances from 1925.	Revenue received during 1926.	Loans Issued in 1926.	Appropriations, 1926.
Brought forward				$2,500,477 21
Municipal Court, Brighton District				**15,866 00**
Personal service				13,331 00
Service other than personal				860 00
Equipment				225 00
Supplies				650 00
Special items				600 00
Miscellaneous				200 00
Boston Juvenile Court				**27,876 50**
Personal service				23,686 50
Service other than personal				2,590 00
Equipment				200 00
Supplies				600 00
Miscellaneous				800 00
District Court of Chelsea				**26,553 95**
Personal service				22,558 95
Service other than personal				2,820 00
Equipment				200 00
Supplies				675 00
Miscellaneous				300 00
Registry of Deeds				**172,260 40**
Personal service				165,460 90
Service other than personal				2,699 50
Equipment				300 00
Supplies				3,800 00
Index Commissioners				**21,403 00**
Service other than personal				20,403 00
Supplies				1,000 00
Insanity cases				**27,115 00**
Service other than personal				27,065 00
Supplies				50 00
Land Court				**7,025 00**
Service other than personal				950 00
Equipment				775 00
Supplies				5,300 00
Carried forward				$2,798,577 06

gular Appropriations.— Continued.

Transfers to.	Transfers from.	Total Credits.	April 30 Draft.	Expenditures for 1926.	Balances Unexpended.	Loans authorized but not issued.
.....	.....	**$2,500,477 21**	**$209,695 45**	**$833,471 76**	**$1,667,005 45**	
.....	.....	**15,866 00**	**1,264 55**	**4,753 66**	**11,112 34**	
.....	.....	13,331 00	1,042 22	4,072 23	9,258 77	
.....	.....	860 00	63 03	216 78	643 22	
.....	.....	225 00	.....	26 00	199 00	
.....	.....	650 00	99 45	199 40	450 60	
.....	.....	600 00	50 00	200 00	400 00	
.....	.....	200 00	9 85	39 25	160 75	
.....	.....	**27,876 50**	**2,318 63**	**8,294 07**	**19,582 43**	
.....	.....	23,686 50	1,966 12	7,199 60	16,486 90	
.....	.....	2,590 00	112 47	565 07	2,024 93	
.....	.....	200 00	87 00	97 50	102 50	
.....	.....	600 00	94 13	247 40	352 60	
.....	.....	800 00	58 91	184 50	615 50	
.....	.....	**26,553 95**	**1,893 46**	**7,548 37**	**19,005 58**	
.....	.....	22,558 95	1,662 82	6,499 61	16,059 34	
.....	.....	2,820 00	175 99	620 38	2,199 62	
.....	.....	200 00	.....	64 50	135 50	
.....	.....	675 00	20 10	291 78	383 22	
.....	.....	300 00	34 55	72 10	227 90	
.....	.....	**172,260 40**	**14,453 02**	**54,507 42**	**117,752 98**	
.....	.....	165,460 90	14,109 60	52,992 79	112,468 11	
.....	.....	2,699 50	277 14	1,026 36	1,673 14	
.....	.....	300 00	10 00	25 00	275 00	
.....	.....	3,800 00	56 28	463 27	3,336 73	
.....	.....	**21,403 00**	**1,306 20**	**4,984 35**	**16,418 65**	
.....	.....	20,403 00	1,306 20	4,902 30	15,500 70	
.....	.....	1,000 00	.....	82 05	917 95	
.....	.....	**27,115 00**	**2,052 28**	**7,302 33**	**19,812 67**	
.....	.....	27,065 00	2,052 28	7,302 33	19,762 67	
.....	.....	50 00	.....	.....	50 00	
.....	.....	**7,025 00**	**697 63**	**2,504 51**	**4,520 49**	
.....	.....	950 00	37 93	148 59	801 41	
.....	.....	775 00	.....	333 73	441 27	
.....	.....	5,300 00	659 70	2,022 19	3,277 81	
.....	.....	**$2,798,577 06**	**$233,681 22**	**$923,366 47**	**$1,875,210 59**	

County of Suffolk

Object of Appropriations.	Balances from 1925.	Revenue received during 1926.	Loans issued in 1926.	Appropriation 1926.
Brought forward				$2,798,577 06
Medical Examinations:				
Medical Examiner Service, Northern Division,				24,223 03
Personal service				19,073 03
Service other than personal				3,810 00
Equipment				370 00
Supplies				930 00
Materials				40 00
Medical Examiner Service, Southern Division,				14,575 34
Personal service				10,495 34
Service other than personal				2,605 00
Equipment				960 00
Supplies				515 00
Associate Medical Examiner Service, Northern Division				1,898 00
Personal service				1,163 00
Service other than personal				665 00
Supplies				70 00
Associate Medical Examiner Service, Southern Division				1,898 00
Personal service				1,163 00
Service other than personal				645 00
Supplies				90 00
Miscellaneous Expenses:				
Auditing Department				930 00
Personal service				880 00
Supplies				50 00
Collecting Department				1,170 00
Personal service				1,170 00
Sheriff				3,200 00
Personal service				3,000 00
Service other than personal				200 00
Treasury Department				5,290 00
Personal service				5,240 00
Supplies				50 00
Carried forward				$2,851,761 43

gular Appropriations.— Continued.

Transfers to.	Transfers from.	Total Credits.	April 30 Draft.	Expenditures for 1926.	Balances Unexpended.	Loans authorized but not issued.
.....	.....	**$2,798,577 06**	**$233,681 22**	**$923,366 47**	**$1,875,210 59**	
.....	.....	**24,223 03**	**1,844 78**	**6,808 96**	**17,414 07**	
.....	.....	19,073 03	1,418 36	5,633 40	13,439 63	
.....	.....	3,810 00	286 21	806 56	3,003 44	
.....	.....	370 00	13 88	40 25	329 75	
.....	.....	930 00	126 33	326 77	603 23	
.....	.....	40 00	.....	1 98	38 02	
.....	.....	**14,575 34**	**1,150 80**	**4,053 53**	**10,521 81**	
.....	.....	10,495 34	871 91	3,487 62	7,007 72	
.....	.....	2,605 00	213 65	446 11	2,158 89	
.....	.....	960 00	.....	.....	960 00	
.....	.....	515 00	65 24	119 80	395 20	
.....	.....	**1,898 00**	.....	**695 65**	**1,202 35**	
.....	.....	1,163 00	.....	371 75	791 25	
.....	.....	665 00	.....	323 00	342 00	
.....	.....	70 00	.....	90	69 10	
.....	.....	**1,898 00**	**107 42**	**315 67**	**1,582 33**	
.....	.....	1,163 00	79 92	288 17	874 83	
.....	.....	645 00	27 50	27 50	617 50	
.....	.....	90 00	.....	.....	90 00	
.....	.....	**930 00**	**73 00**	**349 00**	**581 00**	
.....	.....	880 00	73 00	293 00	587 00	
.....	.....	50 00	.....	56 00	($6.00 to be provided for.)	
.....	.....	**1,170 00**	**97 50**	**390 00**	**780 00**	
.....	.....	1,170 00	97 50	390 00	780 00	
.....	.....	**3,200 00**	**250 00**	**1,200 00**	**2,000 00**	
.....	.....	3,000 00	250 00	1,000 00	2,000 00	
.....	.....	200 00	.....	200 00		
.....	.....	**5,290 00**	**413 33**	**1,612 75**	**3,677 25**	
.....	.....	5,240 00	413 33	1,612 75	3,627 25	
.....	.....	50 00	.....	.....	50 00	
.....	.....	**$2,851,761 43**	**$237,618 05**	**$938,792 03**	**$1,912,969 40**	

County of Suffolk

Object of Appropriations.	Balances from 1925.	Revenue received during 1926.	Loans Issued in 1926.	Appropriations 1926.
Brought forward	.....	.....	.....	**$2,851,761 43**
County Debt Requirements:				
Sinking Funds	.....	.....	.....	**8,158 00**
Serial Loans	.....	.....	.....	**60,500 01**
Interest	.....	.....	.....	**57,457 50**
Penal Institutions Department:				
Office Expenses	.....	.....	.....	**30,784 46**
Personal service	.....	.....	.....	28,748 96
Service other than personal	.....	.....	.....	848 00
Equipment	.....	.....	.....	337 50
Supplies	.....	.....	.....	850 00
House of Correction	.....	.....	.....	**387,256 31**
Personal service	.....	.....	.....	133,417 31
Service other than personal	.....	.....	.....	12,310 00
Equipment	.....	.....	.....	48,469 00
Supplies	.....	.....	.....	138,625 00
Materials	.....	.....	.....	24,600 00
Special items	.....	.....	.....	29,835 00
Steamer "Michael J. Perkins"	.....	.....	.....	**52,898 99**
Personal service	.....	.....	.....	32,178 99
Service other than personal	.....	.....	.....	11,510 00
Equipment	.....	.....	.....	900 00
Supplies	.....	.....	.....	7,250 00
Materials	.....	.....	.....	700 00
Special items	.....	.....	.....	360 00
Granite Avenue Bridge	.....	.....	.....	**4,063 00**
Personal service	.....	.....	.....	2,538 00
Service other than personal	.....	.....	.....	1.270 00
Equipment	.....	.....	.....	135 00
Supplies	.....	.....	.....	65 00
Materials	.....	.....	.....	55 00
	.....	.....	.....	**$3,452,879 76**

gular Appropriations.— Concluded.

ransfers to.	Transfers from.	Total Credits.	April 30 Draft.	Expenditures for 1926.	Balances Unexpended.	Loans authorized but not issued.
.....	.....	$2,851,761 43	$237,618 05	$938,792 03	$1,912,969 40	
.....	.....	8,158 00	.....	.....	8,158 00	
.....	.....	60,500 01	7,000 00	15,000 00	45,500 01	
.....	.....	57,457 50	16,950 00	21,500 00	35,957 50	
.....	.....	30,784 46	2,229 89	8,468 03	22,316 43	
.....	.....	28,748 96	1,952 30	7,849 21	20,899 75	
.....	.....	848 00	34 05	166 76	681 24	
.....	.....	337 50	114 97	114 97	222 53	
.....	.....	850 00	128 57	337 09	512 91	
.....	.....	387,256 31	39,770 31	117,309 23	269,947 08	
.....	.....	133,417 31	9,336 78	37,740 21	95,677 10	
.....	.....	12,310 00	851 24	1,471 28	10,838 72	
.....	.....	48,469 00	3,623 64	11,020 51	37,448 49	
.....	.....	138,625 00	21,845 95	51,385 78	87,239 22	
.....	.....	24,600 00	1,663 39	5,521 90	19,078 10	
.....	.....	29,835 00	2,449 31	10,169 55	19,665 45	
.....	.....	52,898 99	2,422 72	11,526 85	41,372 14	
.....	.....	32,178 99	2,268 00	9,323 93	22,855 06	
.....	.....	11,510 00	4 52	1,402 06	10,107 94	
.....	.....	900 00	37 73	416 58	483 42	
.....	.....	7,250 00	58 20	113 65	7,136 35	
.....	.....	700 00	24 27	150 63	549 37	
.....	.....	360 00	30 00	120 00	240 00	
.....	.....	4,063 06	222 90	776 42	3,286 64	
.....	.....	2,538 06	221 58	773 82	1,764 24	
.....	.....	1,270 00	1 32	2 60	1,267 40	
.....	.....	135 00	.....	.....	135 00	
.....	.....	65 00	.....	.....	65 00	
.....	.....	55 00	.....	.....	55 00	
.....	.....	$3,452,879 76	$306,213 87	$1,113,372 56	$2,339,507 20	

LOAN, REVENUE AND

Object of Appropriations.	Balances from 1925.	Revenue received during 1926.	Loans Issued in 1926.	Appropriations 1926.
City Loans, Redemption of	$25,863 20	† $16,000 00	.....	$3,005,923 35
Payments to date:				
Redemption of city debt proper, $738,000 00	.....	.....	.....	.....
Redemption of Hyde Park town debt, 9,000 00	.....	.....	.....	.....
Redemption of Rapid Transit debt				
Redemption of Hyde Park water debt, 16,000 00				
Boston Retirement Board:				
Pension Accumulation Fund	.....	27,310 00	.....	.....
Boston Sanatorium:				
Out-Patient Building	84,129 41	.....	.....	.....
City Record, Publication of *	1,791 71	1,948 61	.....	.....
Civilian War Poll Tax Refund, Special Fund				
Damages by Dogs, etc	.....	4 50	.....	.....
Fire Department:				
Engine 7, New Building	177 57	.....	.....	.....
Engine 40, New Building	310 32	.....	.....	.....
Fire Alarm Signal Station, Back Bay Fens	1,974 49	.....	.....	.....
Fire Station, Engine 31, Improvements, etc	786 81	.....	.....	.....
Fire Station, Shawmut Avenue and Tremont Street, Site	75,000 00	.....	.....	.....
Fire Station, Shawmut Avenue and Tremont Street	196,615 64	.....	.....	.....
New Central Fire Station	.....	.....	.....	.....
New Fire Station, Engine 21, Dorchester	23,504 22	.....	.....	.....
Remodeling House, Engine 8	124 16	.....	.....	.....
Remodeling House, Engine 26 and 35	108 86	.....	.....	.....
Hospital Department:				
City Hospital Improvements	2,939 48	.....	.....	.....
City Hospital, Research Laboratory	11,152 08	.....	.....	.....
Hospital Buildings, Plans, etc	68,619 55	.....	.....	.....
Maternity Building	185,717 48	.....	.....	.....
Carried forward	$678,814 98	$45,263 11	.....	$3,005,923 35

* See page 52.

† $16,000.00 received from Water Service to pay Hyde Park Water debt.

PECIAL APPROPRIATIONS.

Transfers to.	Transfers from.	Total Credits.	April 30 Draft.	Expenditures for 1926.	Balances Unexpended.	Loans authorized but not issued.
.....	.....	$3,047,786 55	.....	$763,000 00	$2,284,786 55	
.....	.....	.....	$661,000 00			
.....	.....	.....	9,000 00			
.....	.....	27,310 00	.....	.....	27,310 00	
.....	.....	84,129 41	21,934 64	53,136 48	30,992 93 ($14,251.98 to be provided for.)	$100,000 00
.....	.....	3,740 32	13,760 15	17,992 30		
.....	.....	4 50	.....	4 50		
.....	$177 57					
.....	310 32					
$1,274 70	.....	3,249 19	.....	3,150 60	98 59	
.....	786 81					
.....	75,000 00					
.....	195,360 68	1,254 96	.....	1,254 96	.....	175,000 00
270,360 68	.....	270,360 68	.....	.....	270,360 68	
.....	.....	23,504 22	3,045 90	19,467 57	4,036 65	
.....	.....	124 16	.....	.....	124 16	
.....	.....	108 86	.....	.....	108 86	
.....	.....	2,939 48	.....	1,695 00	1,244 48	
.....	.....	11,152 08	.....	2,874 32	8,277 76	
.....	.....	68,619 55	942 86	4,758 51	63,861 04	81,000 00
.....	.....	185,717 48	31,608 51	159,336 76	26,380 72	435,000 00
$271,635 38	$271,635 38	$3,730,001 44	$741,292 06	$1,026,671 00	$2,717,582 42	$791,000 00

Loan, Revenue and Specia

Object of Appropriations.	Balances from 1925.	Revenue received during 1926.	Loans Issued in 1926.	Appropriation 1926.
Brought forward	$678,814 98	$45,263 11	.....	$3,005,923 35
Hospital Department:				
Out-Patient Building, Furnishing and Equipping	11,990 49	.....	.....	.....
"The Thorndike Memorial"	621 48	.....	.....	.....
Thorndike Memorial Laboratory, Furnishing and Equipping	1,392 01	.....	.....	.....
Institutions:				
Elks' Parker Hill Hospital, Site and Buildings,	783 13	.....	.....	.....
Hospital, Parker Hill, Buildings, etc	15,000 00	.....	.....	.....
For House of Correction, *see* County of Suffolk,				
Long Island Laundry	1,591 96	.....	.....	.....
Library Department:				
Central Library Building, Addition, etc	2,416 34	.....	.....	.....
Central Library Building Addition, Equipping and Furnishing	11,799 39	.....	.....	.....
Park Department:				
Animals, birds, etc	6,616 46	.....	.....	.....
Arnold Arboretum, Improvements	3,767 39	.....	.....	.....
Boston Common, etc., Maintenance Equipment	160 00	.....	.....	.....
Boston Common and Public Garden, Improvements	12,926 83	.....	.....	.....
Carolina Avenue Playground	3,388 67	.....	.....	.....
Castle Island, Improvements, etc	18,564 41	.....	.....	.....
Charlesbank, Improvements	25,000 00	.....	.....	.....
Christopher J. Lee Playground	815 23	.....	.....	.....
Columbus Park, Improvements	106,891 95	.....	.....	.....
Dorchester Park, Improvements	1,203 55	.....	.....	.....
Fens, Athletic Field	623 45	.....	.....	.....
Fens, Improvements	56,780 04	.....	.....	.....
Franklin Park, Building, Improvements, etc	11,902 95	.....	.....	.....
Franklin Park, Improvements	15,000 00	.....	.....	.....
Franklin Park, Reconstructing Roads, etc	380 53	.....	.....	.....
Jamaicaway, Improvements	625 62	.....	.....	.....
Marine Park, Improvements, etc	14,869 96	.....	.....	.....
Carried forward	$1,003,926 82	$45,263 11	.....	$3,005,923 35

ppropriations.— Continued.

Transfers to.	Transfers from.	Total Credits.	April 30 Draft.	Expenditures for 1926.	Balances Unexpended.	Loans authorized but not issued.
$271,635 38	$271,635 38	$3,730,001 44	$741,292 06	$1,026,671 00	$2,717,582 42	$791,000 00
.....	.....	11,990 49	.....	.....	11,990 49	
.....	.....	621 48	.....	.....	621 48	
.....	.....	1,392 01	.....	.....	1,392 01	
.....	.....	783 13	.....	.....	783 13	
.....	.....	15,000 00	966 44	46,672 37	($31,672.37 to be provided for.)	1,005,000 00
.....	.....	1,591 96	654 26	654 26	937 70	
.....	.....	2,416 34	.....	.....	2,416 34	
.....	.....	11,799 39	.....	.....	11,799 39	
.....	.....	6,616 46	1,450 00	1,780 71	4,835 75	
.....	.....	3,767 39	1,171 28	1,601 78	2,165 61	
.....	.....	160 00	.....	.....	160 00	
.....	.....	12,926 83	843 68	948 68	11,978 15	
.....	.....	3,388 67	.....	.....	3,388 67	
.....	.....	18,564 41	.....	.....	18,564 41	
.....	.....	25,000 00	6 00	799 00	24,201 00	
.....	.....	815 23	.....	.....	815 23	
.....	.....	106,891 95	.....	339 39	106,552 56	
.....	.....	1,203 55	.....	.....	1,203 55	
.....	.....	623 45	.....	.....	623 45	
.....	.....	56,780 04	266 99	450 99	56,329 05	
.....	.....	11,902 95	217 75	2,711 58	9,191 37	
12,000 00	.....	27,000 00	.....	.....	27,000 00	
.....	.....	380 53	.....	.....	380 53	
.....	.....	625 62	410 24	410 24	215 38	
.....	.....	14,869 96	.....	250 00	14,619 96	
$283,635 38	$271,635 38	$4,067,113 28	$747,278 70	$1,083,290 00	$3,029,747 63	$1,796,000 00

Loan, Revenue and Specia

Object of Appropriations.	Balances from 1925.	Revenue received during 1926.	Loans Issued in 1926.	Appropriations 1926.
Brought forward	$1,003,926 82	$45,263 11	.....	$3,005,923 35
Park Department:				
Mary Hemenway Playground, Improvements,	5,355 42	.....	.....	.....
North End Park, Improvements	47,993 22	.....	.....	.....
Orchard Park, Improvements	55 37	.....	.....	.....
Orient Heights Playground, Improvements	33,476 52	.....	.....	.....
Park, Park Square District	29,905 00	.....	.....	.....
Park, Wellington Hill District	18,000 00	.....	.....	.....
Playground at Bolton and West Third Streets,	11,325 25	.....	.....	.....
Playground, Brookside Avenue and Cornwall Street	14,157 45	.....	.....	.....
Playground, Columbia Road and Ceylon Street,	866 00	.....	.....	.....
Playground, Cottage Street District, East Boston	5,751 88	.....	.....	.....
Playground, district bounded by Castle, Washington, Dover and Tremont Streets	9,180 87	.....	.....	.....
Playground, Eagle Hill District, East Boston	12,823 93	.....	.....	.....
Playground, Mattapan	21,268 85	.....	.....	.....
Playground, Readville District	2,646 31	.....	.....	.....
Playground, Saratoga and Bennington Streets,	755 86	.....	.....	.....
Playground, vicinity of Jefferson School, Roxbury	1,276 08	.....	.....	.....
Playground, Wachusett Street, Forest Hills	320 07	.....	.....	.....
Playground, Webster Avenue Section, North End	56,925 01	.....	.....	.....
Playground Purposes:				
Billings Field	2,517 36	.....	.....	.....
Smith's Pond Playground	30 73	.....	.....	.....
Tenean Beach Playground	463 47	.....	.....	.....
Property, East Cottage, Pleasant and Pond Streets	1,846 00	.....	.....	.....
Putnam Square, Improvements	3,000 00	.....	.....	.....
Reconstructing and Repairing Parkways and Roadways by Contract	11,698 26	.....	.....	75,000 00
William J. Barry Playground, Enlargement and Improvement	6,554 75	.....	.....	.....
William E. Carter Playground, Bleachers, etc.,	1,087 39	.....	.....	.....
William Eustis, William E. Carter and John J. Connolly Playgrounds, Improvements, etc.	626 04	.....	.....	.....
Carried forward	$1,303,833 91	$45,263 11	.....	$3,080,923 35

ropriations.— Continued.

ransfers to.	Transfers from.	Total Credits.	April 30 Draft.	Expenditures for 1926.	Balances Unexpended.	Loans authorized but not issued.
83,635 38	$271,635 38	$4,067,113 28	$747,278 70	$1,083,290 00	$3,029,747 63	$1,796,000 00
.....	.....	5,355 42	.....	.....	5,355 42	
.....	.....	47,993 22	.....	2,820 00	45,173 22	
.....	.....	55 37	.....	.....	55 37	
.....	.....	33,476 52	358 59	3,466 19	30,010 33	
.....	.....	29,905 00	.....	20 00	29,885 00	
.....	.....	18,000 00	.....	.....	18,000 00	
.....	.....	11,325 25	4 82	79 82	11,245 43	
.....	.....	14,157 45	.....	.....	14,157 45	
.....	.....	866 00	.....	.....	866 00	
.....	.....	5,751 88	.....	1,765 63	3,986 25	
.....	.....	9,180 87	.....	.....	9,180 87	
.....	.....	12,823 93	.....	.....	12,823 93	
.....	.....	21,268 85	9 20	9 20	21,259 65	
.....	.....	2,646 31	.....	.....	2,646 31	
.....	.....	755 86	.....	.....	755 86	
.....	.....	1,276 08	.....	.....	1,276 08	
.....	.....	320 07	.....	.....	320 07	
.....	.....	56,925 01	.....	52,127 50	4,797 51	
.....	.....	2,517 36	.....	.....	2,517 36	
.....	.....	30 73	.....	.....	30 73	
.....	.....	463 47	.....	.....	463 47	
.....	.....	1,846 00	.....	.....	1,846 00	
.....	.....	3,000 00	1,014 47	1,014 47	1,985 53	
.....	.....	86,698 26	.....	1,790 58	84,907 68	
.....	.....	6,554 75	.....	.....	6,554 75	
.....	.....	1,087 39	.....	.....	1,087 39	
.....	.....	626 04	.....	.....	626 04	
283,635 38	$271,635 38	$4,442,020 37	$748,665 78	$1,146,383 39	$3,341,561 33	$1,796,000 00

Loan, Revenue and Specia

Object of Appropriations.	Balances from 1925.	Revenue received during 1926.	Loans Issued in 1926.	Appropriations 1926.
Brought forward	$1,303,833 91	$45,263 11	.....	$3,080,923 35
Park Department:				
William Eustis Playground, Extension and Improvements	2,042 15	.....	.....	.....
William H. Garvey Playground, Improvements,	51,509 56	.....	.....	.....
Printing Department *	212,137 33	135,093 71	.....	.....
Public Buildings Department:				
Courthouse, Brighton	42,516 53	.....	.....	.....
Courthouse, Dorchester	85,103 07	.....	.....	.....
Charities Administration Building and Temporary Home	71,903 02	.....	.....	.....
East Boston Courthouse and Police Station 7, additional land and plans	63,000 00	.....	.....	.....
Engine 31 and Police Division 8 Building	31 23	.....	.....	.....
Faneuil Hall Building	353 88	.....	.....	.....
Faneuil Hall Market Building	236 05	.....	.....	.....
Faneuil Hall Market Building, Heating Equipment	109 70	.....	.....	.....
Municipal Building, Charlestown, Site and Plans	75,000 00	.....	.....	.....
Police Headquarters	214,788 58	.....	.....	.....
Police Station, Hyde Park	503 69	.....	.....	.....
Police Station 2 Building	10,171 18	.....	.....	.....
Public Welfare Department:				
Charities Administration Building and Temporary Home, Furnishing and Equipping	.....	.....	.....	.....
Public Works Department:				
Beacon Street Bridge, Rebuilding	4,115 37	.....	.....	.....
Bridges, Repairs, etc	15,987 94	.....	.....	125,000 00
Cambridge Street Bridge, Rebuilding	16,894 92	.....	.....	.....
Congress Street Bridge, Plans, etc	23,774 78	.....	.....	.....
Dartmouth Street Bridge	7,746 14	.....	.....	.....
Massachusetts Avenue Bridge	57,302 19	.....	.....	.....
Tremont Street Bridge	19,890 77	.....	.....	.....
East Boston Ferry, Improvements, etc	85,492 45	.....	.....	.....
East Boston Ferry, two additional boats and other permanent improvements	71,757 22	.....	.....	.....
Ferry Improvements, etc	32,814 59	.....	.....	60,000 00
Carried forward	$2,469,016 25	$180,356 82	.....	$3,265,923 35

* See page 52.

propriations.— Continued.

ransfers to.	Transfers from.	Total Credits.	April 30 Draft.	Expenditures for 1926.	Balances Unexpended.	Loans authorized but not issued.
3,635 38	$271,635 38	$4,442,020 37	$748,665 78	$1,146,383 39	$3,341,561 33	$1,796,000 00
.....	.....	2,042 15	.....	.....	2,042 15	
.....	.....	51,309 56	3,109 15	12,324 90	39,184 66	
.....	.....	347,231 04	38,263 35	128,056 36	219,174 68	
.....	.....	42,516 53	13,379 88	60,262 77	($17,746.24 to be provided for.)	85,000 00
.....	.....	85,103 07	25,064 69	58,924 66	26,178 41	100,000 00
.....	.....	71,903 02	53,841 12	68,109 51	3,793 51	
.....	.....	63,000 00	.....	30,430 00	32,570 00	
.....	.....	31 23	.....	.....	31 23	
.....	.....	353 88	.....	.....	353 88	
.....	.....	236 05	.....	.....	236 05	
.....	.....	109 70	.....	.....	109 70	
.....	.....	75,000 00	.....	.....	75,000 00	
.....	.....	214,788 58	10,559 83	110,074 94	104,713 64	80,000 00
.....	.....	503 69	.....	.....	503 69	
.....	.....	10,171 18	.....	.....	10,171 18	
.....	.....	.....	.....	.....	.....	50,000 00
.....	.....	4,115 37	.....	.....	4,115 37	
.....	.....	140,987 94	7,482 49	16,121 61	124,866 33	
.....	.....	16,894 92	.....	.....	16,894 92	
.....	.....	23,774 78	1,500 00	8,189 46	15,585 32	
.....	.....	7,746 14	.....	.....	7,746 14	
.....	.....	57,302 19	7,313 88	21,043 91	36,258 28	
.....	.....	19,890 77	250 00	678 48	19,212 29	80,000 00
.....	.....	85,492 45	5 50	14 90	85,477 55	80,000 00
.....	.....	71,757 22	29,137 05	31,533 42	40,223 80	750,000 00
.....	.....	92,814 59	9,796 40	24,223 77	68,590 82	
3,635 38	$271,635 38	$5,927,296 42	$948,569 12	$1,716,372 08	$4,274,594 93	$3,021,000 00

Loan, Revenue and Speci

Object of Appropriations.	Balances from 1925.	Revenue received during 1926.	Loans Issued in 1926.	Appropriatio 1926.
Brought forward	$2,469,016 25	$180,356 82	.....	$3,265,923 3
Public Works Department:				
Garage, Albany Street	206 00	.....	.....	.....
Garage, Hancock Street Yard	33,112 25	.....	.....	.....
Granolithic Sidewalks	277 61	.....	.....	50,000 0
Land, East Boston	850 00	.....	.....	.....
Permanent Street Pavement	57,575 68	.....	.....	.....
Reconstructing and Repairing Streets by Contract	28,322 98	.....	.....	1,000,000 0
Sewerage Works	199,938 25	2,276 61	$100,000 00	.....
Sewerage Works, Charles River Basin	516 70	.....	.....	.....
Extension of Water Mains	284,821 90	.....	.....	.....
High Pressure Fire System Extension	1,061 99	.....	.....	.....
Laying and Relaying Street Water Mains	73,910 79	.....	.....	.....
Service Mains and Relaying Mains	930 11	† 90,000 00	.....	.....
Water Service *	16,177 21	‡1,379,464 93	.....	.....
Rapid Transit:				
Rapid Transit	2,859 42	37 49	.....	.....
Rapid Transit Interest and Sinking Fund	203,632 01	462,425 30	.....	.....
Arlington Station	1,822 43	18 87	.....	.....
Boston Tunnel and Subway	73,239 35	788 80	.....	.....
Boylston Street Subway	9,004 22	88 90	.....	.....
Cambridge Connection	4,861 52	45 80	.....	.....
Dorchester Rapid Transit	236,571 85	2,925 10	.....	.....
Dorchester Tunnel	30,783 79	561 32	.....	.....
East Boston Tunnel Alterations	81,590 37	6,983 27	.....	.....
East Boston Tunnel Alterations, Acts of 1924	15,093 21	155 37	.....	.....
East Boston Tunnel Extension	19,951 50	5,477 15	.....	.....
Hyde Park Street Railway	1,930 10	.....	.....	.....
Tremont Street Subway, Alterations, Acts of 1924	18,473 45	199 10	.....	.....
Sales of City Property, Special Fund				
School Committee:				
High School of Commerce	3,482 64	.....	.....	.....
Sewerage Charges, Repayment of	201 59	.....	.....	.....
Sidewalk Assessments, Repayment of	1,867 06	.....	.....	.....
Carried forward	$3,872,082 23	$2,131,804 83	$100,000 00	$4,315,923 3

* See page 53.

† Appropriated from Water Service.

‡ Income to the amount of $16,000 credited to City Loans, Redemption of, to pay Hyde Park Water Deb $90,000 to Service Mains and Relaying Mains and $53,985.85 to Collecting Department, Water Division.

propriations.— Continued.

Transfers to.	Transfers from.	Total Credits.	April 30 Draft.	Expenditures for 1926.	Balances Unexpended.	Loans authorized but not issued.
283,635 38	$271,635 38	$5,927,296 42	$948,569 12	$1,716,372 08	$4,274,594 93	$3,021,000 00
.....	.....	206 00	.....	.....	206 00	
.....	.....	33,112 25	10,609 06	16,257 70	16,854 55	
.....	.....	50,277 61	.....	.....	50,277 61	
.....	.....	850 00	.....	210 00	640 00	
.....	.....	57,575 68	12 00	42,084 88	15,490 80	
.....	.....	1,028,322 98	2,778 46	21,901 81	1,006,421 17	
.....	.....	302,214 86	38,806 19	208,111 04	94,103 82	1,000,000 00
.....	.....	516 70	.....	.....	516 70	
.....	.....	284,821 90	8,473 47	91,409 48	193,412 42	
.....	.....	1,061 99	.....	170 00	891 99	
.....	.....	73,910 79	3,391 00	20,111 88	53,798 91	
.....	.....	90,930 11	61 36	61 36	90,868 75	
.....	.....	1,395,642 14	81,015 29	336,323 60	1,059,318 54	
.....	.....	2,896 91	41 21	784 42	2,112 49	
.....	.....	666,057 31	238,504 26	242,600 51	423,456 80	
.....	.....	1,841 30	.....	169 25	1,672 05	
.....	.....	74,028 15	1,147 53	3,522 87	70,505 28	
.....	.....	9,093 12	379 53	3,619 65	5,473 47	
.....	.....	4,907 32	736 49	1,085 55	3,821 77	
.....	.....	239,496 95	59,825 13	208,815 68	30,681 27	
.....	.....	31,345 11	6,388 82	16,123 71	15,221 40	
.....	.....	88,573 64	577 38	6,933 97	81,639 67	
.....	.....	15,248 58	512 24	846 63	14,401 95	
.....	.....	25,428 65	950 60	4,843 83	20,584 82	
.....	.....	1,930 10	.....	.....	1,930 10	
.....	.....	18,672 55	.....	70 50	18,602 05	
.....	.....	3,482 64	.....	.....	3,482 64	
.....	.....	201 59	.....	.....	201 59	
.....	.....	1,867 06	.....	.....	1,867 06	
$283,635 38	$271,635 38	$10,431,810 41	$1,402,779 14	$2,942,430 40	$7,553,050 60	$4,021,000 00

Loan, Revenue and Specia

Object of Appropriations.		Balances from 1925.	Revenue received during 1926.	Loans Issued in 1926.	Appropriations 1926.
Brought forward		$3,872,082 23	$2,131,804 83	$100,000 00	$4,315,923 35
Street Laying-Out Department:					
Highways, Making of		64,336 41	.....	100,000 00	.....
Payments to date:					
Street Construction	$31,746 00	.....	.....	.....	.....
Street Commissioners	4,686 16	.....	.....	.....	.....
Land damages	43,485 72	.....	.....	.....	.....
Highways, Making of (Chap. 661, Acts 1912):					
Hyde Park Avenue, Widening		478 20	.....	.....	.....
Norfolk Street, Dorchester, Widening		1,073 72	.....	.....	.....
Hyde Park Avenue, from Ashland Street to Hyde Park line		341 75	.....	.....	.....
Cambridge Street and Court Street		502,161 20	.....	.....	.....
Dock Square and Faneuil Hall Square Improvement		392,442 65	.....	550,000 00	.....
Kneeland Street Improvement		496,691 25	.....	.....	.....
Morton Street Improvement		69,134 66	.....	.....	.....
North Beacon Street, Brighton		18,425 09	.....	.....	.....
Norfolk Street Widening		342 80	.....	.....	.....
Stuart Street		37,245 31	.....	.....	.....
Tremont Street Improvement		223,838 71	.....	.....	.....
Temporary Loan		1,500,000 00	.....	$9,000,000 00	.....
County of Suffolk:					
Apportionment Commission		5,200 00	.....	.....	.....
Early Court Records		12,000 00	.....	.....	.....
Suffolk County Jail, Hospital		5,136 38	.....	.....	.....
Jail, Hospital and Sheriff's House, Furnishings,		672 60	.....	.....	.....
Jail, Sheriff's House		118 76	.....	.....	.....
Social Law Library		.....	.....	.....	1,000 00
Institutions Department:					
House of Correction:					
Machinery and Materials for Manufacturing		1,079 69	17,995 23	.....	.....
Power and Heating Plant, Deer Island		2,227 61	.....	.....	.....
		$7,205,029 02	$2,149,800 06	$9,750,000 00	$4,316,923 35
Less to be provided for					

propriations.— Concluded.

Transfers to.	Transfers from.	Total Credits.	April 30 Draft.	Expenditures for 1926.	Balances Unexpended.	Loans authorized but not issued.
283,635 38	$271,635 38	$10,431,810 41	$1,402,779 14	$2,942,430 40	$7,553,050 60	$4,021,000 00
.....	.....	164,336 41	.....	79,917 88	84,418 53	1,000,000 00
.....	.....	.....	3,960 52			
.....	.....	.....	644 52			
.....	.....	.....	30,344 60			
.....	.....	478 20	.....	.....	478 20	
.....	.....	1,073 72	.....	.....	1,073 72	
.....	.....	341 75	.....	.....	341 75	
.....	.....	502,161 20	14,333 71	409,973 77	92,187 43	684,000 00
.....	.....	942,442 65	141,310 00	928,139 19	14,303 46	840,000 00
.....	.....	496,691 25	21,314 00	146,625 32	350,065 93	600,000 00
.....	.....	69,134 66	255 56	9,316 54	59,818 12	165,000 00
.....	.....	18,425 09	.....	.....	18,425 09	
.....	.....	342 80	.....	115 20	227 60	
.....	.....	37,245 31	.....	.....	37,245 31	100,000 00
.....	.....	223,838 71	23,769 14	66,061 10	157,777 61	
.....	.....	10,500,000 00	1,500,000 00	1,500,000 00	9,000,000 00	
.....	.....	5,200 00	.....	.....	5,200 00	
.....	.....	12,000 00	.....	109 75	11,890 25	
.....	.....	5,136 38	.....	.....	5,136 38	
.....	.....	672 60	.....	.....	672 60	
.....	.....	118 76	.....	.....	118 76	
.....	.....	1,000 00	.....	.....	1,000 00	
.....	.....	19,074 92	4,887 12	16,242 34	2,832 58	
.....	.....	2,227 61	.....	.....	2,227 61	
283,635 38	$271,635 38	$23,433,752 43	$3,143,598 58	$6,098,931 49	$17,398,491 53	$7,410,000 00
					63,670 59	
					$17,334,820 94	

TRUST FUNDS, ETC.

	Balances from 1925.	Revenue received during 1926.
Boston Retirement Board:		
Pension Accumulation Fund, Payments	.....	$147,563 39
Retirement Reserve Fund, Payments	.....	4,148 74
Boston Sanatorium:		
Susan H. Leeds Bequest, Income	$2,945 59	228 44
Cemetery Trust Funds, Income	564 65	6,347 61
Coppenhagen Fund	2,978 32	100 00
Fitzgerald Firemen's Gold Medal Fund, Income	190 75	15 00
Foss Flag Fund	258 00	42 50
John Foster Trust Fund	566 39	5 61
Franklin Fund	695 35	105 00
Franklin Union	4,635 17	40,060 73
George B. Hyde Bequest	3,882 22	79 26
Institutions Department:		
Sawyer Marcella Street Home Fund, Income	302 52	28 75
Ellen C. Johnson Bequest	2,691 08	89 42
Library Department:		
Trust Funds, Income	56,732 87	11,133 04
James L. Whitney Bibliographic Account	5,738 33	350 00
The Children's Fund, Income	15,773 54	1,591 99
George F. Parkman Fund, Income	.....	84,367 96
Harleston Parker Medal Fund, Income	41 84	.....
Phillips Street Fund, Income	6,670 98	350 00
Police Charitable Fund, Income	5,688 60	3,918 00
Randidge Trust Fund, Income	707 69	1,038 75
School Committee:		
Bowdoin Dorchester School Fund, Income	619 23	95 63
Eastburn School Fund, Income	3,894 60	220 00
Franklin Medal Fund, Income	166 93	17 50
Gibson School Fund, Income	3,377 70	1,801 93
Horace Mann School Fund, Income	239 25	168 75
Peter P. F. Degrand School Fund, Income	834 65	587 13
Teachers' Waterston Fund, Income	562 50	72 00
Walter Scott Medal for Valor Fund, Income	285 00	.....
George Robert White Fund, Principal	.....	4,340 00
George Robert White Fund, Income	20,580 89	144,167 92
	$141,624 64	$453,035 05

TRUST FUNDS, ETC.

Transfers to.	Transfers from.	Total Credits.	April 30 Draft.	Expenditures for 1926.	Balances Unexpended.
.....	.....	$147,563 39	$39,183 70	147,563 39	
.....	.....	4,148 74	973 35	4,148 74	
.....	.....	3,174 03	.....	.....	$3,174 03
.....	.....	6,912 26	2,328 94	2,388 44	4,523 82
.....	.....	3,078 32	.....	.....	3,078 32
.....	.....	205 75	.....	.....	205 75
.....	.....	300 50	.....	.....	300 50
.....	.....	572 00	.....	.....	572 00
.....	.....	800 35	.....	.....	800 35
.....	.....	44,695 90	8,587 90	40,885 11	3,810 79
.....	.....	3,961 48	.....	.....	3,961 48
.....	.....	331 27	.....	.....	331 27
.....	.....	2,780 50	.....	.....	2,780 50
.....	.....	67,865 91	807 06	6,137 63	61,728 28
.....	.....	6,088 33	.....	.....	6,088 33
.....	.....	17,365 53	.....	.....	17,365 53
.....	$12,000 00	72,367 96	.....	372 80	71,995 16
.....	.....	41 84	.....	.....	41 84
.....	.....	7,020 98	.....	.....	7,020 98
.....	.....	9,606 60	700 50	2,720 00	6,886 60
.....	.....	1,746 44	1 47	1 47	1,744 97
.....	.....	714 86	95	95	713 91
.....	.....	4,114 60	.....	.....	4,114 60
.....	.....	184 43	.....	.....	184 43
.....	.....	5,179 63	97 05	442 18	4,737 45
.....	.....	408 00	.....	.....	408 00
.....	.....	1,421 78	.....	.....	1,421 78
.....	.....	634 50	.....	.....	634 50
.....	.....	285 00	.....	.....	285 00
.....	.....	4,340 00	4,340 00	4,340 00	
.....	.....	164,748 81	12,453 10	59,101 56	* 105,647 25
.....	$12,000 00	$582,659 69	$69,474 02	$268,102 27	$314,557 42

* Investments in addition to above $198,671.88.

REFUNDS, ETC.

Objects.	Balances from 1925.	Revenue received durin 1926.
Duplicates and Overpayments	$127,255 88	$11,691
Fees and Other Charges	.....	344
Highways, Making of, Street Construction Assessment	.....	6
Refunded Ashes and Garbage Tickets	.....	21
Refunded Building Department Permit	.....	120
Refunded City Documents	.....	3
Refunded Interest	.....	286
Refunded Licensing Board Permit	.....	47
Refunded Paving Assessment	.....	8
Refunded Public Buildings Department Permit	.....	15
Refunded Sewerage Works Assessment	.....	133
Refunded Street Laying-Out Permit	.....	229
Refunded Taxes	.....	86,268
Refunded Wire Division Permit	.....	5
Residue from Tax Sales, etc	8,817 07	.....
Tax Titles	158 02	.....
County of Suffolk:		
Refunded Bail	.....	4,425
Refunded Fines	.....	34
	$136,230 97	$103,642

RECAPITULATION.

	Balances from 1925.	Revenue received during 1926.	Loans issued in 1926.	Appropriatio 1926.
City of Boston Regular Appropriations	$41,202 10	$58,134 10	.....	$33,696,694 3
Schools Appropriations	478,306 86	78,891 39	.....	14,536,374 2
County of Suffolk Regular Appropriations	.....	.....	.....	3,452,879 7
Loan, Revenue and Special Appropriations	7,205,029 02	2,149,800 06	$9,750,000 00	4,316,923 3
Trust Funds, etc	141,624 64	453,035 05	.....	.....
Refunds, etc	136,230 97	103,642 15	.....	.....
	$8,002,393 59	$2,843,502 75	$9,750,000 00	$56,002,871 6
Less to be provided for				

REFUNDS, ETC.

ansfers to.	Transfers from.	Total Credits.	April 30 Draft.	Expenditures for 1926.	Balances Unexpended.
.....	.....	$138,947 05	$5,843 57	$10,033 72	$128,913 33
.....	.....	344 65	12 25	344 65	
.....	.....	6 45	.....	6 45	
.....	.....	24 45	7 50	24 45	
.....	.....	120 00	.....	120 00	
.....	.....	3 14	.....	3 14	
.....	.....	286 51	27 78	286 51	
.....	.....	47 00	40 00	47 00	
.....	.....	8 18	.....	8 18	
.....	.....	15 00	15 00	15 00	
.....	.....	133 50	.....	133 50	
.....	.....	229 00	28 00	229 00	
.....	.....	86,268 35	67,646 09	86,268 35	
.....	.....	5 75	.....	5 75	
.....	.....	8,817 07	.....	.....	8,817 07
.....	.....	158 02	.....	.....	158 02
.....	.....	4,425 00	650 00	4,425 00	
.....	.....	34 00	.....	34 00	
.....	.....	$239,873 12	$74,270 19	$101,984 70	$137,888 42

RECAPITULATION.

ansfers to.	Transfers from.	Total Credits.	April 30 Draft.	Expenditures for 1926.	Balances Unexpended.	Loans authorized but not issued.
.....	.....	$33,796,030 52	$2,483,424 21	$8,821,188 17	$24,974,842 35	
.....	.....	15,093,572 48	1,497,217 40	5,872,658 69	10,331,098 99	
.....	.....	3,452,879 76	306,213 87	1,113,372 56	2,339,507 20	
33,356 38	$271,635 38	23,433,752 43	3,143,598 58	6,098,931 49	17,398,491 53	$7,410,000 00
.....	12,000 00	582,659 69	69,474 02	268,102 27	314,557 42	
.....	.....	239,873 12	74,270 19	101,984 70	137,888 42	
83,635 38	$283,635 38	$76,598,768 00	$7,574,198 27	$22,276,237 88	$55,496,385 91	$7,410,000 00
.....	.....	.....	.....	.....	1,173,855 79	
					$54,322,530 12	

CITY RECORD — PUBLICATION OF.

	Appropriations for 1926.	Transfers to.	Transfers from.	Total Credits.	April 30 Draft.	Expenditures for 1926.	Balances Unexpended.
Personal service	$3,123 30	.....	.....	$3,123 30	$230 12	$1,043 78	$2,079 52
Service other than personal	28,520 00	.....	.....	28,520 00	13,526 79	16,945 28	11,574 72
Supplies	40 00	.....	.....	40 00	3 24	3 24	36 76
	$31,683 30	.....	.....	$31,683 30	$13,760 15	$17,992 30	$13,691 00

PRINTING DEPARTMENT.

	Appropriations for 1926.	Transfers to.	Transfers from.	Total Credits.	April 30 Draft.	Expenditures for 1926.	Balances Unexpended.
Personal service	$238,145 20	.....	.....	$238,145 20	$16,131 44	$65,876 02	$172,269 18
Service other than personal	75,415 00	.....	.....	75,415 00	6,450 69	19,215 84	56,199 16
Equipment	6,700 00	.....	.....	6,700 00	.....	848 68	5,851 32
Supplies	2,630 00	.....	.....	2,630 00	272 63	770 81	1,859 19
Materials	51,825 00	.....	.....	51,825 00	6,281 95	15,715 31	36,109 69
Special items	1,060 75	.....	.....	1,060 75	71 50	283 25	777 50
Miscellaneous	66,000 00	.....	.....	66,000 00	9,055 14	25,346 45	40,653 55
	$441,775 95	.....	.....	$441,775 95	$38,263 35	$128,056 36	$313,719 59

PUBLIC WORKS DEPARTMENT — WATER SERVICE.

	Appropriations for 1926.	Transfers to.	Transfers from.	Total Credits.	April 30 Draft.	Expenditures for 1926.	Balances Unexpended.
Current Expenses:							
Personal service	$925,365 83	.....	.....	$925,365 83	$69,087 45	$278,436 44	$646,929 39
Service other than personal	163,325 00	.....	.....	163,325 00	3,169 95	8,041 12	155,283 88
Equipment	81,900 00	.....	.....	81,900 00	1,077 99	3,886 92	78,013 08
Supplies	28,065 00	.....	.....	28,065 00	1,349 32	6,623 87	21,441 13
Materials	304,150 00	.....	.....	304,150 00	3,909 80	24,480 28	279,669 72
Special Items	35,500 00	.....	.....	35,500 00	2,365 56	9,904 58	25,595 42
	$1,538,305 83	.....	.....	$1,538,305 83	$80,960 07	$331,373 21	$1,206,932 62
Interest	40,280 00	.....	.....	40,280 00	.....	4,800 00	35,480 00
	$1,578,585 83	.....	.....	$1,578,585 83	$80,960 07	$336,173 21	$1,242,412 62
Refunded Rates	.....	.....	.....	.....	55 22	150 39	
					$81,015 29	$336,323 60	

TRANSFERS OF APPROPRIATIONS, 1926.

EXCLUSIVE OF THOSE WITHIN DEPARTMENTS.

Authority. City Council Orders.	Authority. Acts of 1909, Chapter 486, Section 3.	From the Appropriation for	To the Appropriation for	Amounts.	Totals.
Feb. 23, 1926	.....	Engine 7, New Building.....	Fire Alarm Signal Station, Back Bay Fens.....	$177 57	
Feb. 23, 1926	.....	Engine 40, New Building.....	Fire Alarm Signal Station, Back Bay Fens.....	310 32	
Feb. 23, 1926	.....	Fire Station, Engine 31, Improvements, etc...	Fire Alarm Signal Station, Back Bay Fens.....	786 81	$1,274 70
April 21, 1926	.....	Fire Station, Shawmut Avenue and Tremont Street, Site.....	New Central Fire Station.....	$75,000 00	
April 21, 1926	.....	Fire Station, Shawmut Avenue and Tremont Street.....	New Central Fire Station.....	195,360 68	270,360 68
					$271,635 38

APPROPRIATION FROM GEORGE F. PARKMAN FUND INCOME.

City Council Orders.	Appropriations.	Amounts.	Total.	
March 3, 1926	Franklin Park, Improvements.....	.....	$12,000 00	12,000 00
				$283,635 38

CITY AND COUNTY FUNDED DEBT.

Gross funded debt December 31, 1925			* $136,304,200 98
Add debt issued in 1926:			
City debt			750,000 00
			$137,054,200 98
Deduct funded debt paid in 1926:			
City debt		$738,000 00	
County debt		15,000 00	
Hyde Park town debt		9,000 00	
Water debt		16,000 00	
			778,000 00
Gross funded debt April 30, 1926			* $136,276,200 98
Sinking Funds December 31, 1925		$42,271,071 94	
Receipts during 1926		769,017 07	
		$43,040,089 01	
Payments during 1926		784 17	
		$43,039,304 84	
Betterments, etc., the payments of which are pledged to the payment of debt:			
Betterments, etc.	$1,838,086 83		
Blue Hill and other avenues, assessments	48,313 05		
Highways, Making of, assessments	1,127,501 66		
		3,013,901 54	
Premiums on loans		8,764 25	
Total redemption means April 30, 1926			46,061,970 63
Net funded debt April 30, 1926			$90,214,230 35

	Gross Debt.	Sinking Funds, etc.	Net Debt.
City debt	$89,989,501 00	$37,116,865 97	$52,872,635 03
County debt	1,576,999 98	516,862 54	1,060,137 44
Water debt	1,124,000 00	1,989 00	1,122,011 00
	$92,690,500 98	$37,635,717 51	$55,054,783 47
Rapid Transit debt	43,585,700 00	8,426,253 12	35,159,446 88
	$136,276,200 98	$46,061,970 63	$90,214,230 35

* Includes $251,999.98 issued by the Commonwealth under chapter 534 of the Acts of 1906.

GROSS FUNDED DEBT.

	City Debt.	County Debt.	Water Debt.	Rapid Transit Debt.	Total.
December 31, 1925.....	$89,986,501 00	$1,591,999 98	$1,140,000 00	$43,585,700 00	$136,304,200 98
April 30, 1926.....	89,989,501 00	1,576,999 98	1,124,000 00	43,585,700 00	136,276,200 98
Decrease.....	* $3,000 00	$15,000 00	$16,000 00	.....	$28,000 00

* Increase.

NET FUNDED DEBT.

	City Debt.	County Debt.	Water Debt.	Rapid Transit Debt.	Total.
December 31, 1925.....	$53,882,151 87	$1,083,528 14	$1,138,011 00	$35,268,357 67	$91,372,048 68
April 30, 1926.....	52,872,635 03	1,060,137 44	1,122,011 00	35,159,446 88	90,214,230 35
Decrease.....	$9,516 84	$23,390 70	$16,000 00	$108,910 79	$157,818 33

CITY AND COUNTY FUNDED DEBT.

April 30, 1926.

Total Funded Debt, City and County			* $136,276,200 98
Funded debts outside the debt limit (debts exempted from the operation of the law limiting municipal indebtedness):			
City debt		$36,880,300 00	
Water debt		1,124,000 00	
County debt		1,151,999 98	
Rapid Transit debt		43,585,700 00	
			82,741,999 98
Funded debt within the debt limit			$53,534,201 00
Offsets to funded debt:			
Sinking funds		$43,039,304 84	
Less Sinking Funds for debt outside the debt limit:			
City Sinking Funds	$19,719,402 58		
County Sinking Fund	516,862 54		
Rapid Transit Sinking Funds	8,426,253 12		
		28,662,518 24	
		$14,376,786 60	
Premiums on loans	$8,674 25		
Less on loans outside debt limit	5,878 60		
		2,795 65	
Offsets to funded debt within the debt limit			14,379,582 25
Net indebtedness within the debt limit			$39,154,618 75

* Includes $251,999.98 issued by the Commonwealth under chapter 534 of the Acts of 1906.

DEBT INCURRING POWER.

April 30, 1926.

Date of Order.	Object.	Amount.	Total.
	Total Debt Incurring Power within the Debt Limit, under chapter 93, Acts of 1891, and chapter 267, Special Acts of 1916, as estimated January 25, 1926	.....	$5,007,403 94
	Less authorized since (inside debt limit):		
March 27, 1926...	Sewerage Works	$1,000,000 00	
March 27, 1926...	Highways, Making of (Chap. 393, Acts 1906)	1,000,000 00	
March 30, 1926...	Police Headquarters	80,000 00	
			2,080,000 00
	Debt incurring power, April 30, 1926	.....	$2,927,403 94

LOANS AUTHORIZED, BUT NOT ISSUED.

April 30, 1926.

Date of Order.	Object.	Inside of Debt Limit.	Outside of Debt Limit.
June 27, 1902.....	Boston Tunnel and Subway (Chap. 534, Acts 1902).....	.....	*
June 23, 1906.....	Rapid Transit, Cambridge Connection (Chap. 520, Acts 1906).....	.....	§
June 8, 1907.....	Riverbank Subway (Chap. 573, Acts 1907).....	.....	‖
July 20, 1911.....	Boylston Street Subway (Chap. 741, Acts 1911).....	.....	¶
July 20, 1911.....	Dorchester Tunnel (Chap. 741, Acts 1911).....	.....	†
July 20, 1911.....	East Boston Tunnel Extension (Chap. 741, Acts 1911).....	.....	††
May 26, 1916.....	Arlington Station (Chap. 342, Special Acts 1916).....	.....	**
June 15, 1917.....	East Boston Tunnel, Alterations (Chap. 373, Special Acts 1917)...	.....	‡
March 28, 1924...	Dorchester Rapid Transit (Chap. 480, Acts 1923).....	.....	†††
March 20, 1924...	Tremont Street Subway, Alterations (Chap 120, Acts 1924).....	.....	‡‡
March 20, 1924...	Rapid Transit, East Boston Tunnel, Alterations, (Chap. 120, Acts 1924).....	.....	‡‡‡
June 5, 1923.....	Hyde Park Street Railway (Chap. 405, Acts 1923).....	.....	***
April 15, 1920.....	Stuart Street (Chap. 312, Acts 1920 and Chap. 407, Acts 1921).....	.....	$100,000 00
May 25, 1923.....	Cambridge Street and Court Street (Chap. 489, Acts 1923).....	.....	684,000 00
July 31, 1923.....	Hospital Buildings, Plans, etc.....	$81,000 00	
March 25, 1924...	Courthouse, Brighton.....	85,000 00	
May 14, 1924.....	Boston Sanatorium, Out-Patient Building.....	100,000 00	
August 5, 1924....	Hospital Department, Maternity Building (Chap. 352, Acts 1924)..	145,000 00	
	Carried forward.....	$411,000 00	$784,000 00

* No limit to amount. Borrowed to date $8,496,700.
§ No limit to amount. Borrowed to date $1,635,000.
‖ No limit to amount. Borrowed to date $505,000.
¶ No limit to amount. Borrowed to date $4,890,000.
† No limit to amount. Borrowed to date $11,900,000.
†† No limit to amount. Borrowed to date $2,500,000.
** No limit to amount. Borrowed to date $1,235,000.
‡ No limit to amount. Borrowed to date $3,900,000.
††† No limit to amount. Borrowed to date $800,000.
‡‡ No limit to amount. Borrowed to date $50,000.
‡‡‡ No limit to amount. Borrowed to date $20,000.
*** No limit to amount. Borrowed to date $317,000.

LOANS AUTHORIZED, BUT NOT ISSUED.— *Concluded.*

Date of Order.	Object.	Inside of Debt Limit.	Outside of Debt Limit.
	Brought forward	$411,000 00	$784,000 00
August 5, 1924	Hospital Department, Maternity Building (Chap. 352, Acts 1924)		290,000 00
Sept. 6, 1924	Kneeland Street, Improvement (Chap. 476, Acts 1924)		600,000 00
March 27, 1926	Sewerage Works	1,000,000 00	
March 27, 1926	Highways, Making of (Chap. 393, Acts 1906)	1,000,000 00	
April 9, 1925	Tremont Street Bridge	80,000 00	
May 5, 1925	Court House, Dorchester	100,000 00	
June 12, 1925	Hospital, Parker Hill, Buildings, etc.,	1,000,000 00	
Dec. 1, 1925	Hospital, Parker Hill, Buildings, etc.,	5,000 00	
July 7, 1925	East Boston Ferry, Two Additional Boats (Chap. 278, Acts 1925)		750,000 00
July 14, 1925	Dock Square and Faneuil Hall Square Improvement (Chap. 333, Acts 1925)		840,000 00
August 25, 1925	Morton Street, Improvement		165,000 00
Sept. 10, 1925	Fire Station, Shawmut Avenue and Tremont Street	175,000 00	
Sept. 29, 1925	Charities Administration Building and Temporary Home, Furnishing and Equipping	50,000 00	
Dec. 1, 1925	East Boston Ferry, Improvements, etc	80,000 00	
Dec. 29, 1925	Bath House and Laundry:		
	L Street $380,000		
	Revoked by order of April 27, 1926 380,000		
March 30, 1926	Police Headquarters	80,000 00	
		$3,981,000 00	$3,429,000 00
	Inside debt limit ... $3,981,000 00		
	Outside debt limit .. 3,429,000 00		
	$7,410,000 00		

CITY OF BOSTON
PRINTING DEPARTMENT

[Document 55 — 1926.]

JURY LIST,

1926.

The following is the list of names of persons liable to serve as Jurors, such list having been prepared by the Board of Election Commissioners of Boston in accordance with the provisions of law.

MELANCTHON W. BURLEN,
THOMAS E. GOGGIN,
FRANK SEIBERLICH,
JAMES F. EAGAN,
Board of Election Commissioners.

City Hall Annex,
Boston, June 21, 1926.

WARD 1.

Adams, Manuel J. potter, 81 Princeton st.
Ahern, Daniel T. shipper, 418 Sumner st.
Alexander, Robert R. superintendent, 68 Eutaw st.
Allavesen, George A. assembler, 234 Meridian st.
Allen, Joseph F. tinsmith, 284 Meridian st.
Amato, Andrew, bookbinder, 127 Paris st.
Amato, Peter, pianoworker, 146 Maverick st.
Andersen, Hans P. longshoreman, 22 Paris st.
Anderson, John R. salesman, 137 Falcon st.
Andersson, Alfred, laundryman, 139 Falcon st.
Andrew, William H. jr. clerk, 151 London st.
Anthony, Edward John, stevedore 412 Saratoga st.
Austin, Richard J. salesman, 74 Horace st.

Banks, James E. ironmolder, 185 Wordsworth st.
Bannon, Robert J. manager, 1066 Bennington st.
Barnes, William E. chauffeur, 297 Bennington st.
Barrett, James F. chauffeur, 322 Princeton st.
Barrett, John E. machinist, 436 Meridian st.
Barrett, Tobias A. laborer, 7 Antrim st.
Barry, Edmund J. manager, 37 Neptune rd.
Barry, John A. clerk, 174 Bennington st.
Barry, Thomas F. foreman, 59 Wordsworth st.
Basile, Rocco F. laborer, 176 Gove st.
Basset, Herbert A. clerk, 116 Brooks st.
Beaton, John A. carpenter, 69 Wordsworth st.
Bell, William E. mechanic, 4 Lamson st.
Belton, Francis J. electrician, 189 London st.
Benson, Herbert B. carpenter, 111 Falcon st.
Benson, John E. teamster, 27 Jeffries st.
Bergin, Joseph W. retired, 1093 Saratoga st.
Bianco, Gennaro, tailor, 61 Gladstone st.
Bibber, Walter F. chauffeur, 64 Homer st.
Bibbey, John L. sculptor, 56 Eutaw st.
Bolwell, John A. salesman, 106 Marion st.
Bordman, George J. machinist, 203 Falcon st.
Boudrot, George H. laborer, 7 Antrim st.
Boyce, Charles H. jr., telephone worker, 4 Neptune rd.

Ward 1, continued.

Bradley, Fred V. clerk, 58 Wordsworth st.
Brant, John, retired, 47 Falcon st.
Bray, George F. chauffeur 340 Saratoga st.
Brennan, Michael J. woodturner, 114 Saratoga st.
Briana William, foreman, 148 Havre st.
Brink, Norbert F. manager, 225 Leyden st.
Brogan, William H. clerk 187 Webster st.
Brophy, Michael J. real estate, 257 Webster st.
Brown, George D. bookbinder, 22 Falcon st.
Brown, Patrick J. sorter, 184 Cowper st.
Bruno, Alberto, salesman, 33 Boardman st
Buckley, John H. checker, 172 London st.
Burke, James A. clerk, 64 Trenton st.
Burke, Thomas J. ironmolder, 425 Bennington st.
Burke Thomas L. jr. superintendent, 97 Liverpool st.
Burke Walter E. clerk, 116 Bennington st.
Burke, William T. longshoreman, 3 Lexington ave.
Burns, Edward P. watchman, 7 Blackington st.
Burns, William J. repairman, 357 Princeton st.
Butler, George A. buyer, 44 Austin av.

Cadigan, William J. laborer, 1072 Bennington st.
Cahill, Arthur E. machinist, 4 Trenton st.
Capadanno, George, elevatorman, 45 Everett st.
Capone, Michael S. shoeworker, 215 Havre st.
Cardoza, Matthew E. real estate, 191 Falcon st.
Carolan, Edward T. chauffeur, 49 Neptune rd.
Carrigan, Daniel W. carpenter, 681 Saratoga st.
Carroll, Robert, clerk, 295 Lexington st.
Cericola, Tommaso, laborer, 142 Chelsea st.
Certo, Antonio, carpenter, 114 Bremen st.
Chiello, Joseph, shoemaker, 86 Brooks st.
Ciampo, Frank, shoeworker, 210 Bremen st.
Cipriano, Joseph, shoeworker, 310 Saratoga st.
Clague, Daniel C. woodturner, 56 Falcon st.
Clark, Arthur S. baggagemaster, 21 Lamson st.
Clark, Thomas F. carpenter, 198 Everett st.
Clemens, Joseph H. laborer, 102 Everett st.
Coakley, John F. superintendent, 68 Paris st.
Cohen, William M. shipper, 821 Saratoga st.
Collins, Dennes J. clerk, 4 Winthrop st.
Collins, James L. electrician, 113 Trenton st.
Collins, John J. contractor, 21 Brooks st.
Collins, John J. cable splicer, 312 Saratoga st.

Ward 1, continued.

Collyer, William G. salesman, 1128 Saratoga st.
Colson, Frank V. artist, 98 Everett st.
Comeau, Albert B. carpenter, 81 Lexington st.
Conlin, James F. laborer, 23 Bennington st.
Connell, John F. clerk, 347 Sumner st.
Connelly, John J. boilermaker, 309 Chelsea st.
Connolly, John, laborer, 93 Condor st.
Constantine, James P. mechanic, 359A Meridian st.
Conway, James A. shipper, 52 Neptune rd.
Conway, John T. foreman, 167 Lexington st.
Cook, William D. carpenter, 792 Saratoga st.
Cooper, Charles E. manager, 36 Neptune rd.
Corby, Frederick, elevatorman, 263 Princeton st.
Cornfoot, David T. manager, 22 Falcon st.
Corrigan, John J. accountant, 16 Faxon st.
Costa, John C. chauffeur, 107 Moore st.
Coste, Frank J. teamster, 95 Cowper st.
Costello, Michael, machinist, 140 Lexington st.
Coughlin, Bernard F. painter, 396 Chelsea st.
Coughlin, John S. machinist, 116 Princeton st.
Coyle, Charles F. telephone installer, 207 Saratoga st.
Cozzo, John S. shoecutter, 52 Everett st.
Creed, Arthur J. shipper, 206 Princeton st.
Crosby, John W. printer, 43 Wordsworth st.
Crotty, Andrew J. telephone installer, 67 Marion st.
Crowley, Albert, carpenter, 433 Saratoga st.
Crowley David, manager, 50 Butler av.
Crowley, Edward A. painter, 65 Brooks st.
Crozier, George E. inspector, 116 Lexington st.
Cruise, Joseph H. machinist, 148 Lexington st.
Cullen, Michael J. watchman, 110 Marginal st.
Cullen, Thomas H. laborer, 429 Chelsea st.
Cullen, William J. ironworker, 90 Byron st.
Cullinane, Edward J. electrician, 34 Lexington st.
Cummings, Edward L. auditor, 56 Gladstone st.
Cunningham, Jeremiah J. manager, 19 Saratoga st.
Cunningham, John, longshoreman, 195 Sumner st.
Cunningham, Thomas H. foreman, 401 Chelsea st.
Curran, John A. clerk, 249 Bennington st.
Curran, John J. molder, 177 Bennington st.
Currie, John E. clerk, 186 Bennington st.
Curry, James L. student, 143 Havre st.
Cutcliffe, William J. grocer, 34 Monmouth st.
Cutliffe, Charles F. grocer, 213 Lexington st.

Ward 1, continued.

Daley, Andrew A. clerk, 744 Bennington st.
D'Argenio, Antonio, motorman, 16½ Bremen st.
Darling, Frank M. clerk, 77 Falcon st.
Davis, David, shoemaker, 47 Saratoga st.
Davis, Harry, shoeworker, 217 Chelsea st.
Dawe, Christopher, carpenter, 119 Lexington st.
Day, Charles F. mason, 268 Princeton st.
DelloRusso, Michael, steamfitter, 50 Neptune rd.
Desmond, Frederick, chauffeur, 97 Maverick st.
DeStefano, George, mosaic worker, 219 Maverick st.
Dever, Charles E. retired, 24 Shrimpton st.
Diaz, Manuel R. chauffeur, 33 Prescott st.
Dimock, William A. laborer, 52 Jeffries st.
Dineen, Maurice J. clerk, 703 Bennington st.
DiPietro, Olimpio, carpenter, 45 Everett st.
Dixon, Andrew A. salesman, 524 Bennington st.
Doherty, Daniel D. salesman, 82 Horace st.
Doherty, Hugh, engineer, 47 Lamson st.
Doherty, John F. shipper, 381 Frankfort st.
Donahoe, David S. clerk, 366 Meridian st.
Donahue, Thomas Patrick, chauffeur, 97 Liverpool st.
Donovan, Dennis R. retired, 317 Chelsea st.
Donovan, John F. superintendent, 168 Leyden st.
Donovan, John J. plasterer, 167 Princeton st.
Donovan, John J. painter, 91 Maverick st.
Doran, William, blockmaker, 63 Putnam st.
Doren, John F. laborer, 241 Everett st.
Dorgan, Michael L. checker, 819 Saratoga st.
Downey, Charles R. clerk, 96 Lexington st.
Downing, Byron O. teller, 20 Thurston st.
Driscoll, John L. painter, 23 Everett st.
Driscoll, Timothy J. cashier, 21 Waldemar av.
Durgin, Charles E. salesman, 27 Lexington st.
Dutra, Jerome J. cigarmaker, 648 Saratoga st.

Eagan, Thomas A. lineman, 78 Chelsea st.
Ellis, Frank A. clerk, 37 Condor st.

Faber, John T. fish dealer, 139 Brooks st.
Fagan, Frank, lumberman, 213 Princeton st.
Fallarollita, Robert, craneman, 190 Cottage st.
Farmer, John W. shipper, 66 Paris st.
Faulkner, George J. salesman, 905 Saratoga st.
Feeley, Charles W. shipper, 589 Saratoga st.

Ward 1, continued.

Feeley, Raymond, lineman, 35 Trenton st.
Finley, Thomas J. clerk, 37 Border st.
Fioretti, Billi, carpenter, 302 Maverick st.
Flaherty, John J. foreman, 66 West Eagle st.
Flanagan, William A. mailer, 456 Bennington st.
Flanigan, Charles H. plumber, 76 Byron st.
Foley, James P. clerk, 319 Border st.
Forrest, John J. printer, 51 Wordsworth st.
Forster, Edward J. bookkeeper, 126 Lexington st.
Fraga, George, bookbinder, 26 Shelby st.
Francis, Joseph A. foreman, 142 Trenton st.
Furlong, Michael P. storekeeper, 328 Meridian st.

Galletta, Giuseppe, butcher, 137 Gladstone st.
Gallo, Bernard C. architect, 474 Saratoga st.
Garcia, John W. electrician, 9 Condor st.
Gay, Arthur C. foreman, 273 Princeton st.
Giaguinto, Angelo, shoemaker, 27 Maverick sq.
Gighiello, John, laborer, 5 Murray ct.
Gill, Dennis A. pressfeeder, 260 Paris st.
Gill, William F. machinist, 551 Saratoga st.
Gillespie, Frank E. salesman, 595 Bennington st.
Gillespie, Henry A. chauffeur, 113 Eutaw st.
Giordano, Frank, plumber, 75 London st.
Goldberg, Frank, storekeeper, 170 Lexington st.
Gorman, Frank A. clerk, 368 Meridian st.
Gorman, William P. salesman, 736 Saratoga st.
Grace, Manuel J. machinist, 260 Paris st.
Graf, Valentine, cabinetmaker, 80 Horace st.
Graff, Harry W. foreman, 788 Saratoga st.
Grana, Vincenzo, cabinetmaker, 66 Webster st.
Grant, Henry J. machinist, 120 Bennington st.
Grant, William J. painter, 56 London st.
Greenberg, David, manager, 101 Morris st.
Greene, Edward P. laborer, 9 Meridian st.
Griffin, Charles A. garagekeeper, 141 Eutaw st.
Griffiths, Walter F. painter, 273 Havre st.
Groebe, Rudolph A. carpenter, 339 Meridian st.
Guarino, Nicola, salesman, 134 Paris st.

Hagerty, Edward J. teamster, 79 Condor st.
Hallahan, James John, engineer, 504 Bennington st.
Hamilton, Harry J. longshoreman, 173 Paris st.
Hamilton, Judson, painter, 523 Bennington st.

Ward 1, continued.

Hanlon, Edward L. engineer, 184 London st.
Hansford, William H. electrician, 151 Cowper st.
Hanson, Richard H. engraver, 212 Lexington st.
Hanton, George J. helper, 245 Everett st.
Harkins, John, freighthandler, 522 Summer st.
Harrington, Robert E. laborer, 691 Bennington st.
Harris, James A. fireman, 288 Chelsea st.
Harvey, Frank E. clerk, 531 Bennington st.
Harvey, George U. teamster, 345 Border st.
Haskell, Frederick S. clerk, 219 Saratoga st.
Haskell, William A. longshoreman, 212 Bremen st.
Hawkins, William H. millworker, 653 Bennington st.
Hayes, John E. bookkeeper, 3 Orient av.
Haynes, Frank E. printer, 283 Princeton st.
Hazelwood, Charles S. machinist, 266 Havre st.
Healy, Peter H. superintendent, 905 Saratoga st.
Hedrington, William J. clerk, 16 Pope st.
Henneberry, Albert F. shipper, 165 Princeton st.
Hennesey, Edward G. foreman, 272 Princeton st.
Hersey, Raphael, tobacconist, 56 Lexington st.
Hewitt, Clarence L. laborer, 249 Prescott st.
Hickey, Timothy, laborer, 40 Pope st.
Higgins, Joseph, messenger, 709 Bennington st.
Higgins, Joseph P. cable splicer, 3 Cleveland st.
Hines, Andrew R. retired, 1130 Saratoga st.
Hoar, John J. painter, 247 Bennington st.
Hodson, William E. engraver, 312 Paris st.
Hoey, Richard F. teamster, 44 Haynes st.
Hogan, Alexander J. bookbinder, 183 Princeton st.
Holland, William H. salesman, 4 Pope Street ct.
Honduis, Louis, checker, 7 Lexington av.
Horne, Louis, salesman, 126 Putnam st.
Howard, Charles C. clerk, 67 Horace st.
Hulke, Benjamin, chauffeur, 429 Saratoga st.
Humphrey, William L. shipper, 276 Prescott st.
Hurley, Arthur F. chauffeur, 158 Princeton st.
Hurley, Edward J. laborer, 699 Bennington st.
Hurley, James J. real estate, 29 Princeton st.
Hurley, Timothy J. fireman, 187 Lexington st.
Hyland, William C. clerk, 555 Bennington st.

Iovanna, Frank, shipper, 59 Gove st.
Ireland, Charles T. clerk, 289 Havre st.
Irving, Herbert, foreman, 95A Falcon st.

Ward 1, continued.

Jackson, Albert E. machinist, 334 Chelsea st.
Jackson, William H. clerk, 176 Lexington st.
James, William A. jr. agent, 18 Gladstone st.
Jeffers, John J. shipper, 106A Meridian st.
Jelley, Frank S. demonstrator, 260 Bennington st.
Jenkins, Charles J. boilermaker, 120 Everett st.
Johnson, Frank, machinist, 20 Eutaw st.
Johnson, James J. electrician, 139 London st.
Jollimore, John J. laborer, 92 Bremen st.
Jones, John P. roofer, 446 Lubec st.
Jones, Neil D. chauffeur, 184 Bennington st.
Jordan, John W. marble polisher, 173 Chelsea st.
Joy, James J. carpenter, 650 Saratoga st.
Joy, William, shipper, 59 Marion st.
Joyce, James E. salesman, 7 Putnam st.
Juley, George F. welder, 279 Princeton st.

Kavander, John D. machinist, 285 Lexington st.
Kearney, John J. agent, 1 Lamson st.
Kehoe, William S. jr. shifter, 456 Meridian st.
Kelley, George L. telephone operator, 749 Saratoga st.
Kelly, Charles A. retired, 73 Maverick st.
Kelly, Daniel J. clerk, 90 Bremen st.
Kelly, John C. undertaker, 740 Saratoga st.
Kelly, John F. clerk, 110 Bennington st.
Kelly, John L. electrician, 87 Horace st.
Kelly, William F. agent, 40 Ashley st.
Kenefick, Matthew J. trafficman, 52 Neptune rd.
Kennedy, Frank B. mechanic, 198 Brooks st.
Kenny, William F. salesman, 430 Bennington st.
Keough, Joseph A. druggist, 289 Havre st.
Kerr, John B. shipfitter, 430 Meridian st.
Kerr, Peter F. ironworker, 82 Brooks st.
Kiernan, Francis E. clerk, 98 Lexington st.
Killduff, William J. telephone installer, 490 Sumner st.
Kincaid, George E. clerk, 16 Thurston st.
Kirk, Joseph P. wool, 118 White st.
Kirwan, Thomas M. machinist, 309 East Eagle st.

Ladd, Lewis A. accountant, 124 London st.
Lambert, Peter L. manager, 77 St. Andrew rd.
Lanagan, James L. clerk, 123 Bennington st.
Landrigan, George F. shipper, 75 Horace st.
Landry, David W. carpenter, 240 Havre st.

Ward 1, continued.

Lane, Arthur F. musician, 25 Chaucer st.
Lane, Francis C. electrician, 104 Cowper st.
Lane, Thomas F. machinist, 84 Byron st.
Langley, Arthur F. real estate, 534 Bennington st.
Lanning, Michael C. foreman, 24 Paris st.
Larkin, John M. teamster, 240 Bennington st.
Laskey, Jerome F. bank clerk, 120 Coleridge st.
Laundry, George, printer, 125 Wordsworth st.
Lawson, Michael J. foreman, 540 Saratoga st.
Leary, John, watchman, 44 Ashley st.
Levenson, David, merchant, 107 Princeton st.
Linsky, Hyman, supply agent, 236 Bremen st.
Lombardi, Carmen A. chauffeur, 3 Maverick st.
Loschi, Charles A. journeyman, 115 Neptune rd.
Lucozzi, Domenico Emelio, real estate, 1008 Bennington st.
Luppold, William, machinist, 211 Gladstone st.
Lynch, John A. cutter, 284 Maverick st.
Lynch, John J. teamster, 170 Putnam st.
Lynn, John J. clerk, 52 Austin av.
Lyons, Charles E. electrician, 97 Horace st.
Lyons, Edward H. mechanic, 110 Saratoga st.

MacDonald, Clement A. electrician, 75 Putnam st.
Mack, John F. shoeworker, 960 Saratoga st.
MacMaster, Ralph A. plater, 238 Bennington st.
Magaletta Francesco, nickelplater, 2 Lubec st.
Magee, George A. expressman, 40 West Eagle st.
Maguire, John J. clerk, 16 Lamson st.
Mahoney, George T. salesman, 18 Ashley st.
Mahoney, James L. insurance agent, 317 East Eagle st.
Mahoney, Joseph M. electrician, 116 Webster st.
Mainiero, Frank, laborer, 120 Bremen st.
Marcus, Hiram, chauffeur, 108 London st.
Marenghi, Americo A. shoecutter, 17 Frankfort st.
Marini, Emilio, marbleworker, 20 Frankfort st.
Marini, John, chauffeur, 24 Frankfort st.
Marino, Guiseppe, grocer, 1 London st.
Marno, John Wilton, bank official, 37 Princeton st.
Martell, Charles P. brushmaker, 250 Princeton st.
Martin, Walter S. repairman, 591 Saratoga st.
Master, Max H. grocer, 150A Putnam st.
McCarthy, Denis F. shipper, 8 Pope Street ct.
McCarthy, James J. roofer, 57 Maverick st.

Ward 1, continued.

McCarthy, John L. clerk, 69 Saratoga st.
McCarthy, Patrick J. potter, 139 Condor st.
McCarthy, William F. laborer, 371 Border st.
McCauley, Joseph R. salesman, 145 Falcon st.
McCluskey, Daniel F. brassfinisher, 411 Saratoga st.
McCormack, John, clerk, 33 Falcon st.
McCormick, John T. carpenter, 269 Princeton st.
McDermott, Francis H. printer, 247 Princeton st.
McDonald Alexander J. chauffeur, 87 Morris st.
McDonald, Henry F. salesman, 315 Meridian st.
McDonald, James E. horseshoer, 102 Saratoga st.
McDonald, John C. chauffeur, 6 Trenton st.
McDonnell, Henry S. salesman, 235 East Eagle st.
McGeney, Nicholas J. chauffer, 279 Lexington st.
McGovern, Edward J. laborer, 306 Meridian st.
McGowan, Michael, freighthandler, 127 Princeton st.
McGrath, John J. laborer, 151 Meridian st.
McGuire, George T. chauffeur, 21 Trenton st.
McGuire, James W. chauffeur, 73 Morris st.
McHugh, James, clerk, 212 Webster st.
McIntyre, John, timekeeper, 17 Cottage st.
McIsaac, Sylvester J. clerk, 191 Everett st.
McKenna, John, laborer, 284 Bremen st.
McLaughlin, Charles B. clerk, 402 Meridian st.
McLaughlin, James F. salesman, 12 Thurston st.
McLaughlin, Robert H. machinist, 469 Meridian st.
McMullen, Hugh A. salesman, 86 Eutaw st.
McMullen, Joseph J. timekeeper, 25 Neptune rd.
McNamara, Michael J. clerk, 401 Saratoga st.
McNeil, Andrew T. elevatorman, 117 Bennington st.
McPhee, Hugh M. draughtsman, 103 Falcon st.
McPhee, John J. mechanic, 182 Paris st.
Mealey, Leo, laborer 524 Sumner st.
Meaney, Thomas, ironworker, 106 Brooks st.
Melanson, William C. foreman, 130 Princeton st.
Melenson, John L. carpenter, 90 Trenton st.
Mellen, Leo D. insurance, 69 Putnam st.
Mennella, Anthony, conductor, 104 Bennington st.
Meretti, Pat, reedworker, 22 London st.
Meyers, David, truckman, 68 White st.
Miller, Bernard J. foreman, 123 Orleans st.
Miller, Edwin S. wireman, 204 Gladstone st.
Milligan, Frederick R. molder, 56 Wordsworth st.
Mills, Henry J. chauffeur, 1 McCormick sq.

Ward 1, continued.

Minton, John J. manufacturer, 442 Summer st.
Mitchell, Edward H. woodplaner, 77 Eutaw st.
Mogan, William H. glazier, 26 Brooks st.
Moore, William J. foreman, 90 Putnam st.
Moran, Edward F. shipper, 98 Moore st.
Moran, Michael M. bookfinisher, 32 Princeton st.
Moran, Thomas J. metalworker, 1056 Bennington st.
Morelli, Patrick, machinist, 74 Chelsea st.
Morgan, Daniel J. shipfitter, 120 Trenton st.
Morgan, Edward F. clerk, 149 Falcon st.
Morris, Frederick P. expressman, 133 Trenton st.
Morrisey, Joseph P. clerk, 221 Webster st.
Morrissey, James A. plumber, 88 Putnam st.
Morrissy, James A. shipper, 120 Saratoga st.
Morse, Leon P. clerk, 117 Trenton st.
Morse, William, electrician, 420 Chelsea st.
Morse, William P. shipper, 114 Byron st.
Muldoon, William F. cutter, 22 Bennington st.
Mullen, George A. shipper, 198 Bennington st.
Mullen, John J. storekeeper, 84 Brooks st.
Murphy, Cornelius B. chauffeur, 3 Pope Street ct.
Murphy, Edward A. chauffeur, 315 Meridian st.
Murphy, Eugene M. plumber, 317 Paris st.
Murphy, James W. confectioner, 198 Bremen st.
Murphy, John J. freighthandler, 296 Maverick st.
Murphy, Joseph H. plumber, 323 Border st.
Murphy, Walter J. shipper, 54 Putnam st.
Murphy, William F. chauffeur, 32 Condor st.
Murphy, William W. shipper, 114 Falcon st.
Murray, Edward J. cook, 185 Lexington st.
Murray, George F. salesman, 113 Meridian st.
Murray, James K. longshoreman, 99 Lexington st.
Murray, John J. clerk, 68 Prescott st.
Murray, Joseph W. pressman, 49 Prescott st.
Murray, Thomas L. laborer, 57 Bennington st.
Mylen, Thore F. machinist, 25 Bennington st.

Nazzaro, Joseph, shoeworker, 308 Saratoga st.
Needham, Harry T. molder, 78 Lexington st.
Nelson, Henry A. cabinetmaker, 118 Chelsea st.
Newbury, John P. jr., superintendent, 79 Faywood av.
Nichols, William, ironmolder, 703 Bennington st.
Nickerson, Joseph W. restaurateur, 59 Austin av.
Niland, Thomas A. reporter, 202 Byron st.

Ward 1, continued.

Noble, William H. shipper, 656 Saratoga st.
Nolan, James R. chauffeur, 130 Putnam st.
Nolan, William S. machinist, 10 Thurston st.
Norman, Charles E. foreman, 250 Lexington st.
Norton, William F. engineer, 206 Byron st.
Nunes, Joseph ,laborer, 151 Condor st.
Nutile, Thomas, banker, 63 St. Andrew rd.

O'Brien, David L. telephone installer, 53 Monmouth st.
O'Brien, James H. clerk, 154 Falcon st.
O'Brien, John J. shipper, 61 Havre st.
O'Brien, Thomas J. salesman, 223 Bennington st.
O'Connell, Daniel, laborer, 431 Bennington st.
O'Connell, John M. bookkeper, 524 Bennington st.
O'Connor, Daniel J. secretary, 439 Meridian st.
O'Connor, Daniel P. plasterer, 8A Thurston st.
O'Connor, Lawrence F. patternmaker, 3 Maverick sq.
O'Donnell, James F. machinist, 104 Byron st.
O'Donnell, James H. salesman, 68 London st.
O'Hara, Patrick J. manager, 249 Princeton st.
Ohlson, John F. clerk, 153 Lexington st.
O'Keefe, Daniel J. timekeeper, 87 Everett st.
O'Keefe, Jerry, laborer, 255 Bennington st.
O'Keefe, Thomas, laborer, 120 Moore st.
O'Lawler, Arthur, cooper, 61 Maverick sq.
Oliver, Frank P. telephone installer, 49 Neptune rd.
O'Neil, Walter F. clerk, 820 Saratoga st.
O'Regan, John Peter, storekeeper, 635 Saratoga st.
O'Shea, Patrick J. printer, 432 Bennington st.

Page, Leonard A. photographer, 71 Meridian st.
Pallister, Robert, foreman, 218 Brooks st.
Peachey, George H. jr., superintendent, 27 Neptune rd.
Pennell, John C. foreman, 619 Bennington st.
Pennell, Joseph D. manufacturer, 693 Bennington st.
Pentleton, George, coppersmith, 155 Trenton st.
Perrier, John J. miner, 112 Orient av.
Peterson, Frederick N. sole sorter, 141 Falcon st.
Peterson, John F. machinist, 10 Breed st.
Petrillo, Palmernio, candymaker, 156 Cottage st.
Phillips, Henry J. clerk, 651 Bennington st.
Pierce, William L. clerk, 37 Prescott st.
Powell, Stephen R. manager, 173 Condor st.
Powers, Francis J. laborer, 283 Princeton st.

Ward 1, continued.

Powers, George R. clerk, 220 Bremen st.
Powers, James E. salesman, 226 Everett st.
Powers, Patrick J. clerk, 197 Trenton st.
Pray, William C. woodturner, 195 Lexington st.
Prevett, Samuel, pressman, 136 Paris st.
Puorro, John, clerk, 39 Lamson st.

Quilty, Michael J. salesman, 100 Webster st.

Raeke, John F. truckman, 174 Princeton st.
Rappa, Joseph, shoemaker, 63 Havre st.
Reagan, Charles, clerk, 459 Meridian st.
Reardon, Robert F. telephone worker, 387 Bennington st.
Reynolds, William J. insurance, 16 Bayswater st.
Riley, Charles I. machinist, 407 Chelsea st.
Riley, Daniel F. chauffeur, 214 Bennington st.
Riley, William A. ironworker, 30 Milton st.
Rizzo, Michael, machinist, 45 Border st.
Roach, George H. stevedore, 39 Wordsworth st.
Robertson, Frank H. decorator, 153 Brooks st.
Roche, James E. calker, 475 Meridian st.
Rock, William E. chauffeur, 151 Falcon st.
Roe, William B. painter, 53 Bayswater st.
Rogers, Alfred, painter, 16 Cottage st.
Rood, Whitman S. decorator, 455 Meridian st.
Roome, Arthur D. foreman, 1 Monmouth st.
Roome, Frank G. chauffeur, 250 East Eagle st.
Rose, John A. carpenter, 138 Havre st.
Rose, Otto J. carpenter, 306 Chelsea st.
Rose, Thomas J. machinist, 409 Saratoga st.
Rosenthal, Herman, F. broker, 33A Border st.
Rowan, Edward J. repairman, 195 Everett st.
Ruggerio, James, salesman, 64 Frankfort st.
Russell, Henry M. student, 23 Breed st.
Ryan, Robert, shipper, 591 Saratoga st.

Sacco, Patrick A. mechanic, 678 Saratoga st.
Safrin, Manuel J. clerk, 4 Winthrop st.
Sampson, John W. clerk, 697 Bennington st.
Sanders, Herman D. meatcutter, 44 Lexington st.
Santosuosso, Marciano, shipper, 22 Border st.
Sargent, Louis S. electrician, 270 Lexington st.
Saunier, Melvin E. woodworker, 88 Lexington st.
Scanlan, John A. painter, 166 Brooks st.

Ward 1, continued.

Scaramella, John C. clerk, 39 Orleans st.
Scarpelli, Michael, coremaker, 31 London st.
Schwartz, Charles I. merchant, 33 Decatur st.
Scott, George T. boxmaker, 799 Saratoga st.
Scrocco, Fred, coremaker, 380 Lovell st.
Scully, Francis E. carpenter, 337 Saratoga st.
Sharkey, James W. telephone operator, 54 Haynes st.
Shaughnessy, Thomas, millwright, 94 Prescott st.
Shaw, Franklin J. auto mechanic, 214 Brooks st.
Shea, Edward P. J. cutter, 78 Chelsea st.
Shea, Jeremiah L. insurance, 31 White st.
Shea, Thomas J. telephone worker, 447 Bennington st.
Sheedy, George W. machinist, 321 Border st.
Sheffield, James A. jr. chauffeur, 143 Trenton st.
Shelley, Henry J. baker, 78 Brooks st.
Siblo, Michael, insurance agent, 80 Orleans st.
Silva, Joseph F. chauffeur, 271 Princeton st.
Silverman, Hyman, merchant, 153 Chelsea st.
Silverman, Robert, laborer, 408 Saratoga st.
Silvey, William T. metalworker, 30 Havre st.
Simons, Alexander, sailmaker, 315 East Eagle st.
Simpson, Matthew K. machinist, 335 Meridian st.
Smiddy, John E. gearkeeper, 301 Maverick st.
Smiddy, William P. longshoreman, 300 Maverick st.
Smith, Herman, machinist, 298 Princeton st.
Smith, James H. carpenter, 116 Saratoga st.
Smith, James S. rubberworker, 10 Princeton st.
Smith, Robert C. chauffeur, 818 Saratoga st.
Smith, Robert H. timekeeper, 93 Cowper st.
Smith, Walter L. auto mechanic, 181 Condor st.
Smith, William F. chauffeur, 4 Eagle sq.
Smith, William G. clerk, 635 Bennington st.
Snyder, Leo C. engineer, 23 Eutaw st.
Solomon, Morris, chauffeur, 13 Morris st.
Sprague, Forest C. printer, 27 White st.
Stapleton, Michael W. salesman, 35 Pope st.
Starks, Joseph F. shipper, 55 Wordsworth st.
Stasio, Joseph, salesman, 186 Chelsea st.
St. Cyr, Frederick J. mechanic, 145 Trenton st.
Stewart, John H. accountant, 95 Trenton st.
Stewart, John P. machinist, 283 Webster st.
Stewart, John W. salesman, 1004 Bennington st.
Stewart, William R. jr. clerk, 251 Lexington st.
Stokes, William W. electrotyper, 476 Saratoga st.

Ward 1, continued.

Stone, Lawrence B. teamster, 869 Saratoga st.
Story, Oliver E. musician, 127 Lexington st.
Strang, James H. bookkeeper, 13 Monmouth st.
Studley, Joseph H. manager, 44 West Eagle st.
Sturniolo, Charles, chauffeur, 34 Frankfort st.
Sullivan, Daniel F. lumberman, 244 Bremen st.
Sullivan, Daniel W. clerk, 753 Saratoga st.
Sullivan, James A. electrician, 38 Princeton st.
Sullivan, John A. chauffeur, 89 Falcon st.
Sullivan, John J. merchant, 25 Falcon st.
Sullivan, John J. chauffeur, 80 Horace st.
Sullivan, Joseph P. salesman, 267 Havre st.
Sullivan, Michael J. clerk, 396 Chelsea st.
Sullivan, Walter J. compositor, 24 Gladstone st.
Susan, Arthur, spindle carver, 20 Marion st.
Swadel, Robert, machinist, 74 Prescott st.
Swansburg, James M. teamster, 39 Trenton st.
Sweeney, Edward E. machinist, 54 West Eagle st.
Sweeney, Edward J. manager, 246 Webster st.
Sweeney, Edward J. clerk, 42 White st.
Sweeney, Frederick W. salesman, 33 Neptune rd.
Swett, Robert W. salesman, 144 Brooks st.

Taylor, Albert L. foreman, 447½ Saratoga st.
Thompson, Richard F. shipper, 64 Bennington st.
Thornton, Frederick T. clerk, 429 Chelsea st.
Thornton, Henry F. boilermaker, 6 Gould's ct.
Tobe, Samuel, clerk, 208 Falcon st.
Toohig, Warren A. garagekeeper, 19 Neptune rd.
Tranfaglia, Michele, gilder, 78 Cottage st.
Trask, Charles, engineer, 121 Saratoga st.
Treanor, Arthur J. chauffeur, 411 Saratoga st.
Tripoli, Francesco, clerk, 115 Orleans st.
Troy, William J. optician, 62 Saratoga st.
Turner, Herbert D. chauffeur, 466 Bennington st.
Turvanen, John William, electrician, 31A Lexington st.
Tyrer, John W. clerk, 120 Princeton st.

Varalla, Nicholas, musician, 112 Marion st.
Vesce, Joseph A. merchant, 1129 Saratoga st.

Walsh, Joseph, stonemason, 531 Bennington st.
Walsh, Phillip, jr. salesman, 217 East Eagle st.
Walsh, Stephen P. manager, 234 Bennington st.

Ward 1, continued.

Walter, Otto C. wire chief, 213 Webster st.
Waters, Joseph, mechanic, 102 Chelsea st.
Watson, Thomas W. clerk, 691 Saratoga st.
Watts, John R. shipper, 159 Lexington st.
Welch, James F. clerk, 60 London st.
Welling, Albert J. mechanic, 97 Trenton st.
Wellington, Alfred E. treasurer, 390 Meridian st.
Wennerstrom, John H. electrician, 13 Meridian st.
Whalen, William J. shipper, 54 Haynes st.
Whelan, Alexander, riveter, 9 Trenton st.
Whelan, John I. foreman, 101 Gladstone st.
White, Lawrence P. carpenter, 177 London st.
Whynot, George A. machinist, 47 Princeton st.
Wiesenfeld, Joseph I. merchant, 125 Bennington st.
Wilcox, Guy, drop forger, 237 Trenton st.
Williams, Anthony J. watchman, 989 Bennington st.
Williams, Arthur H. car repairer, 366A Meridian st.
Wilson, George W. printer, 59 Austin av.
Winston, John E. clerk, 53 St. Andrew rd.
Wood, William J. jr. telephone worker, 603 Bennington st.
Woodside, Alfred A. clerk, 504 Sumner st.
Woodside, Ernest L. accountant, 34 Monmouth st.
Woolf, Samuel, machinist, 107 Trenton st.

Zito, Angelo, chauffeur, 89 Chelsea st.

WARD 2.

Abbott John, freighthandler, 255 Bunker Hill st.
Ahern Arthur J. electrician, 30 Union st.
Ahern James F. plasterer, 26 Eden st.
Ahern William J. counterman, 46 Lexington st.
Alden George W. clerk, 90 Green st.
Anderson Clarence J. clerk, 274 Bunker Hill st.

Bagley Thomas P. foreman, 2 Decatur ct.
Bagley William, clerk, 34 Winthrop st.
Baker Frank E. salesman, 22 Ferrin st.
Barrett William V. chauffeur, 17 Chestnut st.
Barron William, laborer, 12 Sherman sq.
Barry James J. chauffeur, 104½ Main st.
Barry John A. laborer, 30 Tremont st.
Barry John J. manager, 7 Albion pl.
Barton Burton F. teamster, 51 Cambridge st.
Beigin Charles F. shipper, 174 Chelsea st.
Benner William J. foreman, 43 Austin st.
Birmingham John, retired, 48 Carney st.
Blake James A. mailer, 273 Bunker Hill st.
Brennan Joseph H. manager, 67 Monument av.
Brennan Michael J. stevedore, 6 Decatur st.
Broderick James F. salesman, 26 Marion st.
Broderick Patrick, machinist, 2d rear 29 Carney st.
Broderick Samuel J. clerk, 82 Washington st.
Broderick Thomas L. laborer, 38 Corey st.
Brophy James B. compositor, 11 Monument sq.
Brough James, machinist, 30 Sever st.
Brough Samuel E. shipper, 30 Belmont st.
Broughton John, freighthandler, 45 Mystic st.
Buckley James A. clerk, 48 Chestnut st.
Buckley Jeremiah J. teamster, 7 Lawrence st.
Buckley John P. teamster, 5 Cordis Street av.
Buckley Stephen, teamster, 83 Ferrin st.
Burke John, freighthandler, 7 Lyndeboro st.
Burke John J. clerk, 91 Chelsea st.
Burke Thomas J. shipper, 7 Jackson st.
Burnett Charles J. checker, 7 Mt. Vernon st.
Burns Edward, clerk, 37 Monument av.

Ward 2, continued.

Cahill James J. laborer, 22 Common st.
Callaghan Charles F. shipper, 77½ Bunker Hill st.
Callahan John J. longshoreman, 19 Gray st.
Cannon William L. foreman, 43 Sever st.
Carolin Michael, foreman, 43 Tufts st.
Carroll Edward, junk dealer, 5 Hathon sq.
Carroll George J. laborer, 22 Chestnut st.
Carroll Henry J. tel. worker, 77½ High st.
Carroll John J. laborer, 29 Union st.
Carroll Patrick J. mechanic, 48 Harvard st.
Casey John J. meatcutter, 51 Chestnut st.
Casey Joseph H. clerk, 1 Prescott st.
Cass James L. mason, 7 Cook st.
Cassell Frederick J. chauffeur, 474 Main st.
Cassin John F. chauffeur, 26 Vine st.
Castellano Michele, musician, 4 Kingston st.
Catrell Edward, mechanic, 458 Bunker Hill st.
Cauley Frank P. teamster, 4 Mystic st.
Cavanaugh Patrick J. carpenter, 326 Bunker Hill st.
Clark Robert J. salesman, 66 Chestnut st.
Collins Charles A. bookkeeper, 332 Bunker Hill st.
Collins James P. accountant, 413 Bunker Hill st.
Collins William J. salesman, 84 Henley st.
Conley James M. clerk, 16 Mt. Vernon st.
Connell Samuel, milkman, 9 Cedar st.
Connolly James P. laundryman, 336 Medford st.
Consavage Joseph W. metalworker, 24 Princeton st.
Conveey John J. marbleworker, 106 Elm st.
Conway James J. jr. salesman, 59 Baldwin st.
Corbett Joseph F. longshoreman, 7 Ellwood st.
Coughlin Daniel, salesman, 8 Austin st.
Cowin John, steamfitter, 76 Warren st.
Creamer George P. foreman, 20 Adams st.
Cronan Dennis E. meatcutter, 7 Sheafe st.
Cronin John L. salesman, 47 Allston st.
Cronin Michael, laborer, 88 Henley st.
Crowley Arthur F. bank teller, 8 Monument sq.
Crowley Cornelius C. clerk, 10 Chestnut st.
Crowley Jeremiah J. carpenter, 25 Austin st.
Crowley John C. shipper, 13 Lexington st.
Crowley Patrick, clerk, 434 Bunker Hill st.
Crowley Thomas J. laborer, 33 Auburn st.
Cummings John Thomas, electrician, 3 Auburn pl.
Cunio Thomas J. chauffeur, 35A Brighton st.

Ward 2, continued.

Cunniff John H. brickmason, 8 Franklin st.
Curran Michael J. chauffeur, 500 Main st.
Curtin John M. expressman, 7 Joiner st.
Cutler Frank D. salesman, 53 Beacham st.

Dacey Denis, foreman, 545 Medford st.
Dacey Patrick, checker, 89 Decatur st.
Daley Francis L. clerk, 9 Allston st.
Danielson Axel, machinist, 26 Monument sq.
Darling George W. salesman, 34 Sullivan st.
Davis Frank E. teamster, 67 Tremont st.
Dean Robert C. salesman, 27 Monument sq.
De Costa Peter S. carpenter, 202 Main st.
Dennehy Denis, laborer, 26 Tufts st.
Dennis George T. clerk, 25 Eden st.
Desmond Thomas F. painter, 66 Chestnut st.
Devine Peter, harnessmaker, 13 Allston st.
Devlin Albert C. chauffeur, 61 Tremont st.
Doherty Cornelius F. clerk, 163 Chelsea st.
Doherty George F. laborer, 4 Mill st.
Doherty John C. clerk, 69 Austin st.
Doherty John J. glazier, 72 Washington st.
Doherty Michael, mason, 31 Winthrop st.
Doherty Patrick J. counterman, 48 Belmont st.
Doherty Timothy J. laborer, 248½ Bunker Hill st.
Dolan John A. shipper, 48 Mystic st.
Dolan Peter A. shipper, 488A Main st.
Donahue John J. manager, 287 Bunker Hill st.
Donoghue John L. investigator, 48 Chestnut st.
Donohue John J. chauffeur, 86 Baldwin st.
Donovan John J. teamster, 306 Bunker Hill st.
Donovan Patrick J. foreman, 46A Pleasant st.
Donovan Richard J. brakeman, 29 Winthrop st.
Doody David, clerk, 25 Adams st.
Doucet Joseph E. shipper, 22 Bunker Hill st.
Dower Thomas F. trunkmaker, 43 Washington st.
Driscoll Andrew, laborer, 4 Brighton st.
Dunbar Edward F. laborer, 11 Princeton st.
Dwyer John, freighthandler, 36 Lexington st.
Dwyer John A. proprietor, 662 Main st.
Dyer John B. clerk, 66 Pearl st.

Early Thomas F. stonecutter, 252 Bunker Hill st.
Eldridge Horatio W. manufacturer, 28 Mead st.
Evans Ernest W. salesman, 12 Trenton st.

Ward 2, continued.

Fallon Edward B. salesman, 17 Marion st.
Falvey Patrick, yardmaster, 63 Chestnut st.
Faulkner Edward J. checker, 146 Chelsea st.
Finnegan Lawrence H. P. packer, 9 Trenton st.
FitzGerald James F. salesman, 11 Concord st.
Fitzgerald John, freighthandler, 28 Lexington st.
FitzGibbon David, teamster, 40 Austin st.
Fitzpatrick John J. teamster, 89 Bartlett st.
Fleck Henry J. teamster, 2 Bolton pl.
Furlong Nicholas J. shipper, 34 Lexington st.

Gallagher James M. freighthandler, 70 Lexington st.
Gallagher Patrick J. clerk, 46 Polk st.
Galloway Hamilton McLatchie, shipper, 393 Main st.
Galloway James, chauffeur, 19 Russell st.
Galvin Arthur T. chauffeur, 30A Bunker Hill st.
Galvin Edward J. foreman, 49 Sever st.
Galvin John, laborer, 8 Washington st.
Galvin Maurice J. freighthandler, 8 Ludlow st.
Gardas William H. machinist, 3 Pleasant st.
Gardella Joseph F. clerk, 5 Caldwell st.
Gardner Patrick, laborer, 38 Cook st.
Gateley John S. awningmaker, 63 Rutherford av.
Geswell Richard F. foreman, 16 Monument sq.
Gibbons John F. carpetlayer, 51 Monument av.
Gibbons Philip J. clerk, 33 School st.
Gillen John J. painter, 32½ Washington st.
Gillooly John J. machinist, 24 High st.
Gilman George F. painter, 285 Bunker Hill st.
Gilmore Lewis E. jr. carpenter, 336 Medford st.
Goodwin Lester J. chauffeur, 8 Lexington st.
Gore Richard A. clerk, 117 Elm st.
Gover James W. tinsmith, 58 Bartlett st.
Grace James R. draughtsman, 89 Elm st.
Graham Arthur F. clerk, 381 Main st.
Grant Frank B. teamster, 26 Haverhill st.
Green George H. undertaker, 4 Princeton st.
Green, Robert E. promoter, 59 Monument av.
Gustus John A. foreman, 92 Green st.

Haggie William W. painter, 529 Medford st.
Halpin James J. teamster, 47 Tufts st.
Hamilton Edward N. teamster, 494 Main st,
Hamilton Harold V. diecutter, 41 Auburn st.

Ward 2, continued.

Hammond Charles T. A. storekeeper, 12 Sever st.
Haney Patrick E. carpenter, 92 Medford st.
Harkins Cornelius J. shipper, 167 Chelsea st.
Harrington James P. carpenter, 39 Decatur st.
Harrington James P. freighhtandler, 143 Rutherford av.
Harrington John, mechanic, 87 Monument st.
Harrington John, freighthandler, 21 Sullivan st.
Hart Raymond A. leatherworker, 51 Pleasant st.
Harte Bernard, shipper, 48 Mt. Vernon st.
Haskard Walter F. engraver, 21 Trenton st.
Haughey Frank, laborer, 36 Sever st.
Hayes Harold J. electrician, 341 Bunker Hill st.
Hayes John F. teamster, 2 Cordis st.
Hayes John J. checker, 26 Prospect st.
Hayes Peter A. jr. salesman, 28 Mead st.
Hayes William jr. underwriter, 70 Winthrop st.
Herlihy Daniel J. clerk, 19 Tremont st.
Higgins Patrick, freighthandler, 39 Union st.
Hoak James B. chauffeur, 443 Main st.
Horgan John, freighthandler, 45 Essex st.
Hourihan John J. teamster, 136 Chelsea st.
Howe Joseph J. carpenter, 5 Prospect st.
Hughes William J. laborer, 51 Tufts st.
Hurley Dennis J. janitor, 7 North Short Street pl.
Hurley Frank P. gasfitter, 31 Allston st.
Hurley Jeremiah Joseph, stevedore, 137 Bunker Hill st.
Hurley John F. leather worker, 11 Harvard st.
Hurley Stephen I. clerk, 14 Cedar st.
Hyde Robert, clerk, 15 Summer st.

Irwin John T. machinst, 7 Eden st.

Jeffery Levi S. iceman, 57 Baldwin st.
Jennings William J. clerk, 1 Hillside pl.
Johnson Hugh F. clerk, 55 Tufts st.
Johnson John J. shipper, 109 Baldwin st.
Jones John J. clerk, 17 Bartlett st.

Kane James P. laborer, 5 Short Street ct.
Kane John Joseph, teamster, 12 Stark st.
Keane John Ambrose, bricklayer, 137 High st.
Kelleher Timothy J. teamster, 14 Auburn st.
Kelley, John A. teamster 71 Decatur st.
Kelton David H. teamster, 16A Eden st.

Ward 2, continued.

Keniston William H. jr. plumber, 16 Bolton pl.
Keough James F. painter, 13 Auburn st.
Kiely Jeremiah, teamster, 88 Washington st.
Kiley James F. bookkeeper, 37 Parker st.
Kiley Raymond F. broker, 12 Tremont st.
King Alfred H. machinist, 3 Mt. Vernon pl.
Kirk Bernard, lineman, 49 Rutherford av.
Knowlton Luther Ellsworth, chauffeur, 4 Irving pl.
Kripp James F. foreman, 28 Tremont st.

Langan Thomas J. laborer, 13 Call st.
Lannan James W. teamster, 89 Chelsea st.
Lawton Carl H. teamster, 67 Baldwin st.
Leary John F. laborer, 10 Sever st.
Lee Robert L. clerk, 69 Bunker Hill st.
Lent Arthur, teamster, 27 Walker st.
Lewis William H. longshoreman, 69 Bunker Hill st.
Lively Philip, metalworker, 80 Bunker Hill st.
Lombard Richard F. chauffeur, 35 Mead st.
Loring Henry J. metalworker, 47 Pearl st.
Lowney Denis, laborer, 76 Tremont st.
Lynch Edward N. engraver, 488A Main st.
Lyons Bernard J. clerk, 11 Eden st.

MacDonald Joseph D. carpenter, 26 Cordis st.
MacDonald Joseph F. salesman, 19 Mt. Vernon st.
Magee Frank J. expressman, 28 Monument st.
Maguire John J. clerk, 31 High st.
Malone Henry E. cabinetmaker, 82 Elm st.
Manning James J. teamster, 16 Mill st.
Manning Timothy, blacksmith, 21 Chestnut st.
Martin Patrick, plumber, 22 Lexington st.
Mason John J. metalworker, 15 Parker st.
Matthews Edward W. clerk, 11 Ellwood st.
Maynes William H. metalworker, 79 Monument st.
McAlevey Bernard J. teamster, 10 Lincoln st.
McAllister Charles, carpenter, 44 Harvard st.
McAuliffe Dennis P. shipper, 7 Trenton st.
McCabe John P. expressman, 34 Lincoln st.
McCarthy Cornelius J. salesman, 16 Moulton st.
McCarthy Daniel J. carpet cutter, 85 Chelsea st.
McCarthy Dennis J. freighthandler, 39 Chappie st.
McCarthy John F. rubberworker, 7A Bunker Hill st.
McCarthy Joseph J. bookbinder, 98A Washington st.

Ward 2, continued.

McCarthy Michael E. shipper, 17 Auburn st.
McCarthy Thomas E. junk dealer, 62 Perkins st.
McCormack Charles H. machinist, 5 Oak st.
McCormack James L. manager, 40 Monument av.
McCree James A. teamster, 98 Bartlett st.
McCue Frank T. teamster, 37 Sackville st.
McDaniel George H. woodworker, 38 Belmont st.
McDonald Daniel J. printer, 41 High st.
McDonald John H. chauffeur, 7 Walker st.
McDonough Francis, chauffeur, 50 Pleasant st.
McEnaney Thomas H. paperhanger, 72 Elm st.
McGlinchey William A. clerk, 4 Lexington st.
McGonagle George B. mattress maker, 27 Decatur st.
McGonagle Leo V. bookkeeper, 79½ Bunker Hill st.
McGonagle Patrick J. plumber, 91 Pearl st.
McGowan Phillip, laborer, 47 Moulton st.
McGowan Terrence F. clerk, 5 Auburn st.
McGrath William J. teamster, 3 Sprague st.
McKernan George J. printer, 1 Franklin st.
McLaughlin John, clerk, 7 Johnson av.
McLaughlin Michael, freighthandler, 3 Harvard pl.
McLean John E. teamster, 56 Decatur st.
McMackin Bernard S. clerk, 72 Bunker Hill st.
McMinn Charles W. shipper, 82 Medford st.
McNally Martin, laborer, 24 Auburn st.
McNamee John F. chauffeur, 32 Auburn st.
McPherson Roy A. machinst, 40 Sullivan st.
McSweeney Daniel, storekeeper, 37 Austin st.
Mehegan William C. electrician, 121 Bunker Hill st.
Melville Thomas E. bookkeeper, 17 Albion pl.
Meyers Alexander J. boxmaker, 4 Cordis st.
Miller George A. foreman, 16 Sever st.
Minot Albert F. printer, 97 Henley st.
Mitchell Forrest O. clerk, 32 Monument av.
Mitchell John J. teamster, 15 Chapman st.
Monagle James F. clerk, 45 Monument st.
Monagle James W. laborer, 7 Mystic pl.
Monahan Frederick T. shipper, 18 Union st.
Monahan Thomas H. E. salesman, 26 Monument av.
Moran Albert W. machinist, 29 Washington st.
Morris Philip, clerk, 47 Russell st.
Motherway James D. clerk, 83 High st.
Moynihan John J. laborer, 71 Perkins st.
Mulcahy Daniel, foreman, 18 Wall st.

Ward 2, continued.

Mullen Joseph L. grocer, 210 Main st.
Murphy Eugene, wood dealer, 3 Seminary st.
Murphy Henry P. salesman, 43 Lawrence st.
Murphy John J. salesman, 20 Concord st.
Murphy John J. foreman, 42 Mt. Vernon st.
Murphy Joseph F. teamster, 4 Frothingham av.
Murphy Peter P. teamster, 106 Chelsea st.
Murphy Richard F. manager, 37 Winthrop st.
Murphy Thomas F. chauffeur, 46 Baldwin st.
Murphy William J. salesman, 45 Corey st.
Murphy William J. electrician, 4 Mystic st.

Newman Gustave M. painter, 5 Monument pl.
Nolan Roland P. teamster, 14 School st.
Norton Martin J. sashmaker, 98 High st.
Nulty Robert E. shoecutter, 19 Devens st.

O'Brien Alphonsus D. packer, 287 Bunker Hill st.
O'Brien Joseph L. chauffeur, 292 Bunker Hill st.
O'Brien Michael, laborer, 8 Bartlett st.
O'Brien Patrick J. foreman, 33 Winthrop st.
O'Brien Timothy, laborer, 12 Wood st.
O'Brien William M. electrician, 40 Mead st.
O'Connell Daniel, carpenter, 8 Lawrence st.
O'Connell Daniel, laborer, 7 Polk st.
O'Connor Thomas M. proprietor, 6 Hathon sq.
O'Donnell James H. cashier, 52 Pleasant st.
O'Halloran John J. electrician, 12 Tufts st.
O'Hearn William J. teamster, 139 Bunker Hill st.
O'Neil John J. machinist, 7 Oak st.
O'Neil Thomas, chauffeur, 18 Harvard st.
O'Riordan Thomas, salesman, 5 Putnam st.
Orthman John J. brassfinisher, 24 High st.

Porter Thomas W. pressman, 2 Tremont st.
Porter William A. clerk, 7 Prospect st.
Powers Edward J. clerk, 68 High st.
Powers John F. printer, 39 Pearl st.
Prendergast John B. machinist, 4 Auburn sq.

Rahn Charles F. metalworker, 10 Prospect st.
Raymond Winsor W. superintendent, 17 Cross st.
Regan Timothy J. clerk, 10 Sackville st.
Reilly Edward, gasfitter, 58 Lexington st.

Ward 2, continued.

Reilly Edward J. boxcutter, 58 Bartlett st.
Rice Lawrence F. carpenter, 21 Perkins st.
Riordan John T. clerk, 44 Mt. Vernon st.
Ripley George H. machinst, 6 Sherman sq.
Roberts Charles Albert, clerk, 137 Main st.
Ronan James A. shipper, 494 Main st.
Rose Edward A. painter, 300 Main st.
Rowe William G. carpenter, 2 Mystic pl.
Russell William, metalworker, 75 Monument st.
Ryan James A. machinist, 47 High st.
Ryan Michael J. teamster, 389 Bunker Hill st.
Ryan Patrick F. clerk, 24 Sever st.

Savage Henry J. jr. bookbinder, 68 Green st.
Scanlon James F. carpenter, 38 Sever st.
Scannell James J. freighthandler, 118 Bartlett st.
Scannell Michael, teamster, 5 Hancock st.
Shanahan Joseph A. clerk, 353 Main st.
Shandon John J. watchman, 81 Bunker Hill st.
Shea John F. teamster, 6 North Short Street pl.
Shea Matthew P. shipper, 366 Bunker Hill st.
Sheerin Thomas A. clerk, 84 Arlington av.
Skally John H. clerk, 44 Harvard st.
Sloan Joseph W. civil engineer, 18 Monument sq.
Smith Charles, machinist, 6 Mill st.
Smith Charles H. foreman, 6 Haverhill st.
Smith Charles I. clerk, 45 Bunker Hill st.
Smith Fred R. painter, 51 Pearl st.
Stack Richard F. clerk, 22 Monument av.
Steele Harry F. clerk, 8 Tremont st.
Stevens Charles H. clerk, 326A Bunker Hill st.
Sullivan Andrew, freighthandler, 39 Parker st.
Sullivan Daniel J. teamster, 89 Henley st.
Sullivan James A. salesman, 88 Ferrin st.
Sullivan John, telephone installer, 118 High st.
Sullivan John, laborer, 7 Joiner st.
Sullivan John, laborer, 30 Prospect st.
Sullivan Timothy, clerk, 44A Park st.
Sweeney Daniel H. carpenter, 1 Adams st.
Sweeney John J. plumber, 2 Crystal pl.
Sweeney Michael, laborer, 59 Ferrin st.

Tatten George D. sign painter, 4 Mill st.
Thompson William A. printer, 42 Moulton st.

Ward 2, continued.

Thompson William F. teamster, 32 Monument st.
Tipping Edward J. chauffeur, 16 Cook st.
Tobin John J. woodworker, 64 Sullivan st.
Toomey John J. machinist, 19 Prospect st.

Vaughan John J. steamfitter, 90 Tremont st.

Walden Edward A. clerk, 27 Miller st.
Walsh Thomas F. retired, 12 Decatur st.
Warren Jeremiah P. foreman, 100 Decatur st.
Welch Frederick T. laborer, 16 Charles st.
Welch John E. F. foreman, 84 Ferrin st.
Welch Michael, plumber, 26 Cottage st.
Whelton Michael Joseph, clerk, 19 Trenton st.
White Jeremiah J. laborer, 9 Walker av.
White John, milkman, 7 Forest pl.
White Richard E. manager, 64 Chestnut st.
Whittier Joseph C. laborer, 5 Haverhill st.
Wightman John L. fruit dealer, 299 Bunker Hill st.
Wilson William F. pipefitter, 19 Eden st.
Womboldt Thomas F. clerk, 254 Bunker Hill st.
Woods Robert, shipper, 27 Lexington st.

WARD 3.

Abbott Walter S. porter, 27 Union Park st.
Adams Ira L. salesman, 7 North Russell st.
Adams Williams, painter, 6 Dwight st.
Ahearn James W. metalworker, 85 Green st.
Albert Nathan, manager, 30 Warrenton st.
Allbee Burton H. mason, Hotel Beacon, Bulfinch pl.
Altman Sam, barber, 77 Brighton st.
Anderson Andrew E. teamster, 282 Dover st.
Anderson Marcus L. counterman, 50 Union Park st.
Angoin David, painter, 409 Harrison av.
Arena James F. insurance agent, 46 Billerica st.
Aronson William, salesman, 95 Brighton st.
Ashgate George D. insurance agent, 41 Bowdoin st.
Assad Raymond, clerk, 104 Tyler st.
Assaf David, salesman, 107 Kneeland st.
Atkins, John E. shipper, 12 Hancock st.
Atwood Frank D. clerk, 29 Bowdoin st.

Babstock John, janitor, 372 Hanover st.
Backus Charles K. shipper, 50 South Russell st.
Bacon George F. clerk, 26 North Anderson st.
Barassi Frank, photographer, 5 Prince st.
Barker William H. mattressmaker, 15 Temple st.
Barlow William A. merchant 1389 Washington st.
Barry James E. compositor, Argonne Hotel, Bulfinch pl.
Beautense Myer, carpenter, 17 Allen st.
Bedard George G. painter, 303 Shawmut av.
Beers Robert B. accountant, Argonne Hotel, Bulfinch pl.
Bergen Edward J. laborer, 10 Leverett st.
Berger Louis, baker, 6 Parkman st.
Biggio Andrew salesman, 232 Hanover st.
Bluett Frank, plumber, 62 Allen st.
Bornstein Julius, machinist, 55 Fay st.
Bovoy Peter, cigarmaker, 1366 Washington st.
Bowler John B. watchman, 6 Poplar pl.
Brennan James C. carpenter, 93 Waltham st.
Brock Elmer Warner, printer, 85 Sudbury st.
Brooks Melvin H. paperhanger, 5 Poplar st.
Brown Charles W. clerk, Hotel Central, Green st.

Ward 3, continued.

Brown Elwood A. merchant, 43 Bowdoin st.
Brown John S. laborer, 7 Blossom st.
Brown Lucius S. carpenter, 72 Bowdoin st.
Brown Robert S. janitor, 25 Temple st.
Bruno Generosa, tinsmith, 28 Fleet st.
Buckley Henry, machinist, 219 Harrison av.
Bullard Parker O. clerk, 39 South Russell st.
Burke William T. millhand, 18 Rollins st.
Burns Thomas E. salesman, 10 Dillaway st.
Buron Harry A. chemist, 251 Dover st.
Burrington William C. dryer, 51 Dover st.
Bryant William G. janitor, Beacon Chambers, Myrtle st.
Byrne John O. laborer, 9 Chambers st.
Burrows Frank, cutter, 240 Shawmut av.

Callahan, Daniel F. carpenter, 11 Auburn st.
Camenisch Frank J. electroplater, 14 Noanet st.
Campbell Cyrus, proprietor, Hotel Central, Green st.
Canavan Anthony P. fishcutter, 66 Bowdoin st.
Canty John J. carpenter, 336 Shawmut av.
Carbone Angelo, longshoreman, 75 Endicott st.
Carey John J. printer, 28 Staniford st.
Carroll William A. gardener, 64 Bowdion st.
Carson George O. steamfitter, 28 Dwight st.
Carter Charles C. van driver, 38 Joy st.
Caruso Angelo A. contractor, 43 Charter st.
Carver Joseph, printer, 12 Parkman st.
Casey Maurice P. rubberworker, 21 Pelham st.
Cavinaro Joseph F. laborer, 3 Mechanic ct.
Cefalo Nicholas, engraver, 11 Hull st.
Chamberlain Henry G. superintendent, 339 Charles st.
Cherrington James, laborer, 198 Chambers st.
Ciccone Francis N. newspaperman, 294 Hanover st.
Cipriano Joseph A. printer, 37 Tileston st.
Ciuello John A. tailor, 209 Endicott st.
Clarke William S. musician, 301 Shawmut av.
Coburn Charles, laborer, 23 Battery st.
Coburn George L. salesman, Argonne Hotel, Bulfinch pl.
Cody William L. chauffeur, 30 Salutation st.
Colbert John S. pressman, 58 Howard st.
Collins James, clerk, 27 Hancock st.
Condon William J. chauffeur, 120 Union Park st.
Conley James B. lineman, 147 Tyler st.
Connors John, salesman, 16 Causeway st.

Ward 3, continued.

Connors Michael J. packer, 19 Hancock st.
Cooper Thomas B. watchman, 94 Merrimac st.
Cormier Felix, carpenter, 3 Union pk.
Cosby Richard H. musician, Quincy House, Brattle st.
Coshia Angelo M. salesman, 70 Shawmut av.
Coughlan Eugene M. porter, 10 Bulfinch pl.
Cove Joseph F. inspector, 1A Staniford pl.
Coyne John M. engineer, 56 Temple st.
Crane Walter B. elevatorman, 77 Waltham st.
Croake Thomas F. elevatorman, 7 Chambers st.
Cronin James, manager, 7 Bulfinch st.
Cronin Patrick J. teamster, 157 Leverett st.
Cronin Thomas F. hatter, 1202 Washington st.
Cullen Thomas, rubberworker, Hotel Windsor, Bowdoin st.
Cummings James E. clerk, 29 Hancock st.

Deal Howell E. expressman, 340 Shawmut av.
DeCanio Domenico D. salesman, 342 Hanover st.
DeCourcey Charles C. inspector, Old Colony Chambers, Somerset st.
DeMarco James. laborer, 53 Salem st.
Dennett Ernest W. cashier, Argonne Hotel, Bulfinch pl.
Desmond Charles S. clerk, 57 Green st.
DiCicco John P. shoeworker, 137 Endicott st.
Dillingham John P. shipper, 1 Ringgold st.
DiMento Salvatore, importer, 349 Hanover st.
Doherty Cornelius A. shipper, 1366 Washington st.
Doherty Joseph F. salesman, Hotel Commonwealth, Bowdoin st.
Doherty Peter T. harnessmaker, 1 Lathrop pl.
Donahue Dennis, clerk, 11 Dwight st.
Dowling Edward F. paper mailer, 977 Washington st.
Drake James E. watchman, 27 Ridgeway lane.
Duggan Michael J. clerk, 1166 Washington st.
Dunn Cornelius F. real estate, 30 Allston st.
Dupee Albert E. auto washer, 27 Lyman st.
Dwinell George H. cashier, 19 Bowdoin st.
Dysart Robert G. packer, 20 Dwight st.

Eagan Michael J. clerk, Hotel Waterson, Bulfinch pl.
Egan William, meatcutter, Hotel Edwards, Bulfinch pl.
Elliott John, salesman, 198 Chambers st.

Ward 3, continued.

Elwell John A. clerk, 6 Russell pl.
Emmons George H. watchman, 14 Temple st.
Evett James E. machinist, 18 Bulfinch st.

Fagerquist Franz Johan, machinist, 255 Dover st.
Fay John E. bricklayer, 31 Oak st.
Feeney John J. roofer, 31 Blossom st.
Fessenden Henry G. clerk, 37 Billerica st.
Fetherston Edward J. paperhanger, 9 Temple st.
Finnegan John Edward, florist, 37 Harvard st.
Finochietti Henry, printer, 211 Salem st.
Fitzgerald Edward C. storekeeper, Quincy House, Brattle st.
Fitzgerald John F. stonecutter, 8 Corning st.
Fitzgerald William J. retired, Quincy House, Brattle st.
Fitzpatrick T. James, expressman, 100 Hudson st.
Flanigan Samuel, laborer, 1 Chessman pl.
Flynn Daniel F. clerk, Beacon Chambers, Myrtle st.
Flynn John J. shipper, 397 Charles st.
Foley Frank C. clerk, 9 Hancock st.
Foley John C. bricklayer, 1064 Washington st.
Freidman Abram, shoemaker, 50 Spring st.
Fuller Herbert W. teamster, 2 Waterford st.

Gaffey Thomas, doorman, 18 Hanson st.
Gaffney Cornelius F. marbleworker, 20 Bulfinch st.
Gamwell Edward F. advertising, 48 South Russell st.
Gardner Fernando G. salesman, 7 Ashburton pl.
Gately Patrick F. laborer, 27 Rochester st.
Gates George A. chauffeur, 5 Chambers Street ct.
Gill Braxton C. factory worker, 26 Rose st.
Giordani Joseph L. shipper, 18 Cooper st.
Gleason James T. shipper, 2 Stillman pl.
Glynn Michael J. freighthandler, 188 Harrison av.
Goldberg Hyman H. salesman, Hotel Majestic, Bowdoin sq.
Gorey John W. clerk, 9 Hancock st.
Goulding Daniel J. clerk, 20 Oak st.
Govoni Anthony C. nickelplater, 126 North st.
Govostes Constantine P. clerk, 299 Harrison av.
Graham John S. plasterer, 42 Troy st.
Grant Daniel Eugene, actor, 14 South Russell st.
Grant George W. salesman, 79 Joy st.
Grant Julius, cigarmaker, Beacon Chambers, Myrtle st.

Ward 3, continued.

Gray Abbott, engineer, 46 La Grange st.
Greene William C. clerk, 33 Temple st.
Griffin Thomas J. student, 1323 Washington st.
Griffith James E. carpenter, 2 Staniford pl.
Grimley James T. chauffeur, 547 Harrison av.
Grossman Nathan, salesman, 27 Allen st.
Grover William H. carpenter, 16 Corning st.

Hagan Charles E. steamfitter, 12 Leverett st.
Hall Frank J. fruit, 995 Washington st.
Hall Fred E. manager, 280B Tremont st.
Hallahan John J. newspaperman, Old Colony Chambers, Somerset st.
Harrigan John F. foreman, 59 Dwight st.
Harrington Timothy J. salesman, 45 Hale st.
Harris Charles H. clerk, New England House, Hanover st.
Harris Edward, painter, 9 Savoy st.
Harvey Charles J. painter, 177 Broadway
Hathaway Arthur S. shipper, 41 Dover st.
Haylin Edward F. clerk, 45 Allen st.
Hayes Albert M. merchant, 5 Union pk.
Hayes Daniel H. printer, Hotel Edwards, Bulfinch pl.
Hayes Jeremiah F. expressman, 13 Upton st.
Hayes Timothy A. clerk, 161 Tyler st.
Haynes Charles H. watchman, 29 Hancock st.
Healey James J. mattressmaker, 385 Hanover st.
Heath George P. baker, 156 Levertt st.
Hellen Samuel H. coal dealer, 36 Hancock st.
Higgins Edward T. salesman, 23 Chambers st.
Hinsman Frederick F. clerk, 10 Common st.
Hitchings George O. salesman, Boston City Club, Somerset st.
Hoar Burton H. clerk, Beacon Chambers, Myrtle st.
Hogan John J. clerk, 274 Harrison av.
Hogan Michael J. merchant, 62 Harvard st.
Holland John J. millworker, Hotel Waterson, Bulfinch pl.
Holzman Max, bricklayer, 25 Compton st.
Hubbard William, janitor, 1098 Washington st.
Huckson George D. clerk, 22 Chambers st.
Humphrey Seth K. writer, Boston City Club, Somerset st.
Hunt Burt L. journalist, Parker House, School st.
Hunt Frederick, merchant, 1A Commercial st.
Hunter William H. restaurateur, 36 McLean st.
Hutchings Alfred G. truckman, 399 Charles st.

Ward 3, continued.

Hyde Albert, shoeworker, 1 Poplar st.
Hyde Robert F. salesman, 44 Union pk.

Jackson Herbert W. retired, Boston City Club, Somerset st.
Jones Percy F. manager, 52 Temple st.
Joyce Henry T. shipper, 43 Joy st.

Kane George D. pressman, 27 Temple st.
Kaplan Louis, laborer, 55½ Allen st.
Kearney Michael J. painter, 8 Union pk.
Keenan Michael J. painter, 51 Joy st.
Kelley John J. clerk, 342 Hanover st.
Kelley Thomas J. contractor, Hotel Brewster, Boylston st.
Kelly Daniel P. mechanic, 57 Hancock st.
Kelly George F. painter, 176 Shawmut av.
Kenney Arthur L. salesman, 25 Hancock st.
Kenney John J. clerk, 334 Shawmut av.
Kenney William E. clerk, 217 Harrison av.
Keyes Charles H. painter, Hotel Central, Green st.
Keyes Charles J. chauffeur, 59 Joy st.
Kiley Vincent L. bookbinder, 99 Green st.
Kilty James A. tilesetter, 53 Union pk.
Klarfeld Charles, merchant, 69 Green st.
Klemer Adolf, trunkmaker, 1290 Washington st.
Knapp George S. electrician, 22 Hanson st.
Knowlton Charles N. cashier, 28 Hollis st.

Lambert John F. steamfitter, Hotel Ketterer, Canal st.
Lampart Arthur E. furniture mover, 9 Hanson st.
Lane Frank H. salesman, Hotel Brewster, Boylston st.
Langley William T. salesman, New England House, Hanover st.
Langone John R. clerk, 8 Bridge ct.
Lanigan John, laborer, 11 Auburn st.
Lappin David, retired, 99 Green st.
Larson Olaf, boatman, 318 Hanover st.
Leary Charles J. clerk, 31 South Russell st.
Lee Michael J. ironworker, 8 Allston pl.
Leverone Anthony, laborer, 11 Unity st.
Leverone John, carpenter, 4 Anthony pl.
Levin Harris, sexton, 19 Poplar st.
Levine Arthur S. storekeeper, 83 Chambers st.
Levine Harry H. metalworker, 36 Staniford st.

Ward 3, continued.

Littlefield Everett, proprietor, 50A Green st.
Lynch John J. jr. teamster, 6 Poplar pl.
Lynch Michael M. J. laborer, 19 Rollins st.

MacDonald Joseph C. machinist, 1098 Washington st.
MacGregor Daniel J. stereotyper, 40 Temple st.
Madigan James, laborer, 30 Nashua st.
Madigan William E. salesman, Beacon Chambers, Myrtle st.
Mahan George H. salesman, 12 Garland st.
Mahoney Charles J. clerk, 26 Temple st.
Mahoney Daniel A. clerk, 20 Hancock st.
Maloof George jr. salesman, 15 Noanet st.
Mangione Joseph, operator, 29 Pitts st.
Marden George F. jr. clerk, 324 Shawmut av.
Marino Letterio, roofer, 4 Nassau st.
Marks Henry B. salesman, Hotel Brewster, Boylston st.
Marley Edward, tinsmith, 55 Dover st.
Marr Frederick J. enginer, Hotel Brewster, Boylston st.
Martin John, brakeman, 11 Bowdoin st.
Massicotte James W. machinist, 1 Union pk.
Massy John P. inspector, 58 Allen st.
Masters Earle W. carpenter, 10 Union pk.
Mayberry William H. janitor, 27 Union pk.
McAdams Robert, clerk, Beacon Chambers, Myrtle st.
McCaffrey Christopher, stagehand, 118 Hudson st.
McCaffrey Joseph J. salesman, Hotel Commonwealth, Bowdoin st.
McCarthy Edward J. clerk, 1366 Washington st.
McCarthy Timothy, chauffeur, 52 Waltham st.
McCarthy William, laborer, 157 Albany st.
McCarthy William R. salesman, New American House, Hanover st.
McCollins Peter, laborer, 43 Lynde st.
McCormack Joseph, machinist, 35 Chambers st.
McCoul James A. foreman, 54 Dwight st.
McCourt Robert J. laborer, 37 Chambers st.
McCoy Frank J. clerk, 23 Chambers st.
McDonald Frederick D. clerk, Hotel Commonwealth, Bowdoin st.
McElheney Philip, janitor, 25 Blossom st.
McElligott James F. salesman, 337 Charles st.
McGonigle James J. stonecutter, 215 Harrison av.
McGouey Thomas P. A. salesman, 30 Oak st.

Ward 3, continued.

McGrath William J. J. chauffeur, 26 Dwight st.
McIsaac William, clerk, Hotel Majestic, Bowdoin sq.
McKeown John G. chauffeur, 75 Dover st.
McKirdy Robert K. promotor, 367 Cambridge st.
McLaughlin Charles, autowasher, 18 Blossom st.
McLaughlin James H. painter, 35 Chambers st.
McManus Thomas F. teamster, 5 Waltham st.
McSweeney John J. cook, 11 Chambers st.
Merrill George F. factoryworker, 17 Milford st.
Messina Frank A. shipper, 250 Chambers st.
Meyers Jacob W. tailor, 25 Parkman st.
Millett William C. janitor, 133 Court st.
Milton William B. clerk, 359 Cambridge st.
Mirabello Louis A. salesman, 149 Endicott st.
Montgomery William E. watchman, 116 Union Park st.
Morrissey John R. foreman, 130 Union Park st.
Morse Charles Q. machinist, 76 Green st.
Mortali Eugene, mechanic, 144 North st.
Moschella William, machinist, 27 Sheafe st.
Moses Abraham, salesman, 18 Poplar st.
Mospau Fred H. salesman, 38 Hancock st.
Mulligan William J. trunkmaker, 20 Pine st.
Mulloy James, carpenter, 25 Curve st.
Murch Thomas C. salesman, 15 Union pk.
Murphy Dennis J. painter, 36 Billerica st.
Murphy Henry, laborer, 214 Shawmut av.
Murphy James S. printer, 21 Bowdoin st.
Murphy Vincent M. plumber, 580 Tremont st.

Nagles John F. manager, Old Colony Chambers, Somerset st.
Napier John P. stevedore, 35 Allston st.
Nathan David T. salesman, 71 Allen st.
Nathan Joseph, cutter, 29 Mayo st.
Navin Daniel J. salesman, 8 Dillaway st.
Neihy Ward E. engineer, 18 Warrenton st.
Nicholas George A. shoeworker, 265 Shawmut av.
Nichols Harry N. foreman, 588 Tremont st.
Nickerson Henry P. salesman, 37 Upton st.
Nute Arthur R. chauffeur, 41 Hancock st.

O'Connell Dennis J. clerk, 10 Common st.
O'Connor Jeremiah J. steamfitter, 14 Garland st.
O'Donnell Frank J. undertaker, 54 Chambers st.

Ward 3, continued.

O'Donnell William A. laborer, 6 Allston pl.
O'Dowd John F. clerk, 213 Endicott st.
O'Keefe John J. steamfitter, 42 Dwight st.
O'Keefe Joseph H. chauffeur, 301 Albany st.
O'Keefe Patrick F. advertising, Boston City Club, Somerset st.
O'Neil Daniel J. engineer, Hotel Rossmore, High st.
O'Neil Thomas H. investigator, Quincy House, Brattle st.
Oram Edward E. chauffeur, 6 Nassau st.
Orpin Frank J. printer, 17 Union pk.
Othmar John W. H. meatcutter, 56 Billerica st.

Parker Abraham D. restaurateur, 9 Eaton st.
Parsons Arthur D. watchman, 13 Bowdion st.
Pearce Benjamin F. engineer, Old Colony Chambers, Somerset st.
Pelosi Angelo M. insurance agent, 34 Hull st.
Perkins Charles A. salesman, Boston City Club, Somerset st.
Peterson Arthur W. salesman, 52 Irving st.
Pinkson Arthur H. manager, Hotel Edwards, Bulfinch pl.
Pooler Winfred J. machinist, 257 Dover st.
Portman David, tailor, 9 Allen st.
Prendible Robert E. manager, 36 South Russell st.
Purcell William H. salesman, 337 Charles st.

Quilty Richard A. upholsterer, 76A Green st.

Ray Frank, salesman, 54 Norman st.
Razoux Paul H. salesman, 5 Union pk.
Regan John J. clerk, Quincy House, Brattle st.
Remick William E. fireman, 14 Irving st.
Reznick Charles, woolsorter, 18 Blossom st.
Richey Lorenzo T. painter, 301 Shawmut av.
Ricker Charles W. autowasher, 16 Union Park st.
Rittner Philip, florist, 5 Allen st.
Roach William J. printer, 276 Hanover st.
Rocket John, teamster, 382 Hanover st.
Rosen Joseph, shipper, 34 Rochester st.
Ross George M. painter, Hotel Beacon, Bulfinch pl.
Rowan Francis J. painter, 99 Endicott st.

Ward 3, continued.

Ryan Albert B. salesman, 26 Hancock st.
Ryan Edward J. porter, 66 Bowdoin st.
Ryan William E. manufacturer, Old Colony Chambers, Somerset st.
Ryder George W. multigrapher, 43 Bowdion st.

Sacco Tomaso, storekeeper, 6 Margaret st.
Sackmary Louis, salesman, 20 Lynde st.
Saltzman Jacob, student, 18 North Anderson st.
Sanford Chester A. baker, 23 Upton st.
Saphirstein Nathan, tailor, 9 Allen st.
Sawyer Alvin D. marketman, Crawford Chambers, Hanover st.
Scanga Frederick C. clerk, 57 Hull st.
Schriftgiesser Philip J. compositor, 11 Davis st.
Scruton Walter M. yardmaster, 3 Allen st.
Shafter Arthur A. clerk, 8 Hancock st.
Shamon Michael J. student, 1 Maple pl.
Shanahan Michael J. laborer, 9 Billerica st.
Shapiro Elias, real estate, 62 Green st.
Sheehan Timothy J. yardman, U. S. Hotel, Beach st.
Shenick Timothy J. tinsmith, 54 Irving st.
Short Patrick S. teamster, 11 North Anderson st.
Simen John W. machinist, 14 Hancock st.
Simmons Frank C. carpenter, 40 Hanson st.
Simonson Arthur E. druggist, 350 Hanover st.
Sleeper Arthur L. painter, 71 Dover st.
Smith Frank H. milkman, 177 Broadway
Smith George A. machinist, 29 Bowdoin st.
Smith James J. shipper, 45 Dwight st.
Snow Frank L. clerk, 19 South Russell st.
Soracco Fred J. printer, 40 Cooper st.
Soule Arthur E. hatmaker, 99 Waltham st.
Spain William O. clerk, 112D Poplar st.
Spence Charles H. laborer, 10 Leverett st.
Spillberg Abraham, carpenter, 364 Harrison av.
Spitzer Robert, real estate, 1 Bradford st.
Springer Morris, storekeeper, 11 Temple st.
Stedman Arthur G. electrician, 34 Union pk.
Sterritt George H. clerk, 359 Cambridge st.
Stone Benjamin, cutter, Hotel Windsor, Bowdoin st.
Stone Henry, salesman, 104 Union Park st.
Strock John M. artist, Beacon Chambers, Myrtle st.

Ward 3, continued.

Sullivan Francis W. salesman, 112D Poplar st.
Sullivan Joseph, roofer, 202 Broadway
Sullivan Joseph, teamster, 194 Harrison av.
Sullivan Timothy J. tinsmith, 231 Chambers st.
Sullivan William J. clerk, 17 Bowdion st.
Swann Arthur H. inspector, 24 Hancock st.
Sweeney Thomas, clerk, 71 Dover st.
Sylvester Louis, longshoreman, 16 South Russell st.

Taft Frank W. foreman, New England House, Hanover st.
Talbot John F. painter, Quincy House, Brattle st.
Tarle Samuel, salesman, 9 Hancock st.
Taylor John T. engineer, 36 Hancock st.
Taylor Maurice, social worker, 10 North Russell st.
Taylor Michael F. painter, 7 Ashburton pl.
Thompson Melvin R. janitor, 20 Bulfinch st.
Thornton John M. steamfitter, 29 Minot st.
Toland Joseph I. watchman, 212 Endicott st.
Toohey John T. elevatorman, 28 Hollis st.
Toy John J. clerk, 5 Myrtle st.
Trabucco Alfred J. shipper, 66 Brighton st.
Tripp Harry E. clerk, 14 Hancock st.
Trope Fred, painter, 4 Arlington ter.

Uniacke Thomas, woodworker, 305 Shawmut av.

Valenti Anthony, produce, New England House, Hanover st.
Vintre Peter, machinist, 399 Charles st.

Walsh Michael J. laborer, 57 Lowell st.
Warren Fred Elden, clerk, Beacon Chambers, Myrtle st.
Wells Elford L. machinist, 4 Derne st.
Wells Fred W. shipper, 73 Staniford st.
Wetterlund Carl W. engineer, 12 Blossom st.
Whelan Charles J. student, 40 Hancock st.
Whelton Daniel E. student, 13 Allen st.
White James C. student, Massachusetts General Hospital, Fruit st.

Ward 3, continued.

White Joseph, book dealer, 15 North Russell st.
Williams Samuel, real estate, 36 Ash st.

Yaffe Hyman, merchant, 32 Chambers st.
Yardumian Haig B. druggist, 558 Tremont st.
Young Joseph F. teamster, 91 Oak st.

Zanetti Anthony F. salesman, 195 Salem st.
Zimmerman Abraham, shipper, 136 Brighton st.

WARD 4

Abbott Sidney M. salesman, 214 Huntington av.
Abraham Benjamin, cigarmaker, 26 Hemenway st.
Adalian G. Henry, merchant, B. A. A., Exeter st.
Aivazian Christopher M. druggist, 25 Astor st.
Alberti Gustav W. bookkeeper, Tech Chambers, Irvington st.
Anderson Ernest E. mechanic, 84 West Rutland sq.
Anderson Jonas T. painter, 10 Greenwich pk.
Andrews Archie, accountant, 378 Massachusetts av.
Andrews Edward F. jr., janitor, 90 Pembroke st.
Appleton Benjamin E. broker, Fritz-Carlton, Boylston st.

Baker Bertram E. salesman, Hotel Ilkley, Huntington av.
Barker William G. engineer, 176 W. Brookline st.
Baum Harry, salesman, 120 Dartmouth st.
Becker Frederick M. salesman, 207 Huntington av.
Belgard Henry, manufacturer, 115 Hemenway st.
Bent George E. painter, 83 Gainsborough st.
Bentley Paul F. painter, 174 St. Botolph st.
Bird James A. druggist, 36 Rutland sq.
Black Edwin A. baker, 637 Tremont st.
Blicker Robert, machinist, 109 Appleton st.
Bonelli Edward A. salesman, 97 St. Stephen st.
Borden Clifford R. real estate, 38 Hemenway st.
Bowles Thomas F. mechanic, 50 Batavia st.
Bradley Ashton R. S. druggist, 50 Forsyth st.
Briggs Andrew B. salesman, 204 Hemenway st.
Briggs Charles A. packer, 48 Bickerstaff st.
Briggs Harry G. musician, 25 Astor st.
Brock Charles S. manager, 295 Huntington av.
Brown David J. painter, 1 Batavia st.
Brown George V. manager, B. A. A., Exeter st.
Brown John J. printer, 26 Batavia st.
Burke Christopher A. salesman, 247 W. Newton st.
Burke Francis E. broker, Trinity Court, Dartmouth st.
Burnham Eugene N. engineer, 83 Warren av.
Burns Joseph C. mechanic, 47 Binney st.
Bushell William H. manager, 108 Hemenway st.
Butler Thomas W. demonstrator, 23 Wellington st.
Butters Fred R. painter, 39 Huntington av.
Byrons Charles E. secretary, 25 Bickerstaff st.

Ward 4, continued.

Campbell James, engineer, 60 Clarendon st.
Campbell Ralph C. clerk, 251 Columbus av.
Carroll Frederick J. shipper, 202 W. Brookline st.
Carroll Laurenzo D. janitor, 355 Columbus av.
Cassidy Joseph A. packer, 94 Belvidere st.
Chalatow Leon S. engineer, 66 Fenway.
Chalfen Benjamin, real estate, 274 Brookline av.
Chalner Walter S. printer, 31 Norway st.
Chaplin Albert, clerk, 27 Norway st.
Chapman Edward, cashier, 171 Hemenway st.
Chase Lewis E. gardener, 19 Norway st.
Cheney Rupert H. salesman, Massachusetts Chambers, Massachusetts av.
Chester George W. superintendent, 455 Columbus av.
Chick Alonzo H. collector, 251 Columbus av.
Childs Frank R. clerk, 11 Belvidere st.
Chisholm Earl, mechanic, 50 Forsyth st.
Chisholm William D. salesman, 64 Huntington av.
Coburn George N. machinist, 35 Norway st.
Cohen Mark, salesman, 143 Massachusetts av.
Colford William J. chauffeur, 177 St. Botolph st.
Collins Andrew L. electrician, 3 Austin st.
Collum William H. jeweler, 123 Pembroke st.
Cooney William J. salesman, 139 Pembroke st.
Coplen Samuel, florist, 12 St. Germain st.
Cotter William James, clerk, 17 Belvidere st.
Coulon Emile F. hotelkeeper Hotel Westminster, Trinity pl.
Countie Charles J. druggist, Massachusetts Chambers, Massachusetts av.
Cowan George E. clerk, 244 West Newton st.
Cressy Edwin M. telephone worker, 440 Columbus av.
Crimmins John W. clerk, 196 St. Botolph st.
Cromie Lawrence, printer, 31 Astor st.
Cronin Jeremiah J. installer, 20 Batavia st.
Cronin John A. real estate, 19 Vancouver st.
Crosby Frederick, clerk, 55 Astor st.
Curtis Edgar F. buyer, 241 Columbus av.

Damm Willmar O. musician, 189 Warren av.
Davies Samuel C. plumber, 79 Montgomery st.
Davis Arthur W. broker, 237 W. Newton st.
Davis Willis P. clerk, 33 Bickerstaff st.
Deering Franklin C. manager, 23 St. Stephen st.
Dennison Arthur C. teamster, 577 Tremont st.

Ward 4, continued.

Desmond Jeremiah A. engineer, 372 Massachusetts av.
Dietz William A. machinist, Albemarle Chambers, Albemarle st.
Dineen John P. manager, 6 Rutland sq.
Dodge Morton J. real estate, 203 St. Botolph st.
Doherty Philip, superintendent, 37 Batavia st.
Downs George J. electrician, 78 Gainsborough st.
Duane Joseph D. salesman, 47 St. Stephen st.
Dudley Henry R. laundryman, 21 Gainsborough st.
Dunham Freedom F. clothier, 15 Rutland sq.
Durocher Edward F. chauffeur, 121 St. Stephen st.

Edmunds John M. clerk, 32 Westland av.
Elliott John D. porter, 146 Worcester st.
Epstein Soloman A. retired, Garrison Hall, Garrison st.
Everin John F. mechanic, 232 W. Newton st.

Fallon Frank P. manager, 426 Columbus av.
Farnsworth Harold T. merchant, 335 Huntington av.
Farrar Percy S. ironworker, 91 Warren av.
Fernald Arthur N. clerk, Technology Chambers, Irvington st.
Field W. Stanwood, merchant, Fritz-Carlton, Boylston st.
Fish Willis L. broker, 759 Tremont st.
Fitzpatrick Edward M. steward 72 Huntington av.
Fleming John A. packer, Albemarle Chambers, Albemarle st.
Flinn William A. accountant, 455 Columbus av.
Flint William P. D. insurance, 500 Boylston st.
Fogerty Herbert J. carpenter, 48 Bickerstaff st.
Follen William J. insurance, 282 Massachusetts av.
Friend Allen B. salesman, 98 Hemenway st.

Gage William D. manager, 116 Huntington av.
Gaines John A. clerk, 172 West Canton st.
Galloway Alfred H. publisher, 211 Huntington av.
Gambet Frank jr. clerk, 15 Follen st.
Gardner Leroy T. clerk, 144 St. Botolph st.
Gayton James I. salesman, 43 St. Stephen st.
Gering John A. laborer, 191 Warren av.
Gerrie Andrew, chauffeur, 31 Astor st.
Gerrior Benjamin S. mechanic, 226 Massachusetts av.
Gibson Robert L. accountant, 196 Huntington av.
Gibson William A. repairman, 44 St. Germain st.
Gilbride James N. foreman, 135 West Newton st.

Ward 4, continued.

Gilmore William, coffee blender, 16 Cumberland st.
Goddard, Frank C. retired, Hotel Lenox, Exeter st.
Graham Frank E. salesman 132 St. Botolph st.
Graham John B. salesman, 66 Fenway.
Grant Lawrence F. clerk, 45 St. Germain st.
Grant William Mc. clerk, 17 Hemenway st.
Green Robert E. manager, 22 Blagden st.
Greenough William E. editor, 33 Norway st.
Gregg Ralph W. bookkeeper, 26 Hemenway st.
Grosvenor Walter J. merchant, Copley Square Hotel, Huntington av.
Gummo Charles Barton, mechanic, 33 Bickerstaff st.

Hall Walter G. paperhanger, 154 West Brookline st.
Hanhan Charles, chauffeur, 117 Chandler st.
Harkins William F. salesman, 70 Huntington av.
Harling Joseph E. jr. artist, 268 Brookline av.
Harrington James D. laborer, 1 Durham st.
Harrington John J. real estate, 56 Rutland sq.
Harrington Richard A. shoes, Copley Square Hotel, Huntington av.
Hartwell Herbert C. civil engineer, 359 Massachusetts av.
Haskell Francis F. retired, 64 Hemenway st.
Hathaway Charles L. patternmaker, 55 Astor st.
Havener Mahlon E. broker, 67 St. Botolph st.
Hayes George A. publisher, Trinity Court, Dartmouth st.
Hayes John Henry, therapeutist, 8 Cumberland st.
Heckman Bernard S. machinist, 203 West Newton st.
Herron John, salesman, 147 West Canton st.
Hetherington John W. marketman, 478 Columbus av.
Hewitt Alfred A. manager, 196 Dartmouth st.
Hickey David J. manager, 168 Dartmouth st.
Higham John R. clerk, 6 Batavia st.
Hill William D. riding master, 13 Haviland st.
Hobart B. Waldo, merchant, Hotel Lenox, Exeter st.
Hoben Martin A. machinist, 153 West Canton st.
Hodges Alden L. salesman, 27 Astor st.
Hollis Arthur S. journalist, 215 Huntington av.
Holmes John S. janitor, 194 West Canton st.
Hope Walter J. salesman, 93 St. Botolph st.
Hopkins Claude W. electrician, 31 Astor st.
Horgan James L. electrician, 47 Binney st.
Horn William M. clerk, 7 Blackwood st.
Horne Duncan T. carpenter, 112 Chandler st.
Hoyt Harry M. salesman, 331 Huntington av.

Ward 4, continued.

Hughes Edmund B. mason, 183 Warren av.
Hume Charles, insurance agent, Fritz-Carlton, Boylston. st.
Hurley Michael J. chauffeur, 5 Peabody st.

Jeffrey Henry, carpenter, 82 Appleton st.
Johnson Thomas J. merchant, 97 Hemenway st.
Jordan Morrell R. agent, 75 Gainsborough st.
Joslyn Roland A. electrician, Albermarle Chambers, Albemarle st.
Josselyn Albert E. superintendent, Technology Chambers, Irvington st.
Jost Daniel F. painter, 162 St. Botolph st.

Keane Daniel J. truckman, 183 Massachusetts av.
Keane Thomas J. plumber, 379 Columbus av.
Keith George A. chauffeur, 1000 Boylston st.
Kelley Joseph, messenger, 743 Tremont st.
Kelley Nicholas J. plumber, 75 Norway st.
Kelly Frank J. chauffeur, 30 Belvidere st.
Kelly Hugh P. auto renting, 27 Falmouth st.
Kemp Joseph I. superintendent, 362 Longwood av.
Kennedy Walter G. broker, 90 Fenway.
Kenney Robert G. porter, 48 St. Germain st.

Ladd Arnold S. manager, Technology Chambers, Irvington st.
Leavitt Elwin B. manager, 27 Belvidere st.
Leonard William L. fish dealer, 9 Blackwood st.
Levensaler James A. accountant, 20 St. Stephen st.
Little John E. packer, 415 Columbus av.
Lofberg Peter J. accountant, 28 Westland av.
Lombardo Adolph E. supervisor, 74A Huntington av.
Lord Frank W. salesman, 9 Norway st.
Lynch Thomas F. stereotyper, 21 Hemenway st.

MacDonald John, cutter, 200 St. Botolph st.
MacKenzie Robert, musician, Massachusetts Chambers, Massachusetts av.
Mackie William, chauffeur, 17 Dalton st.
MacKinnon George S. garageman, 12 Follen st.
MacPhail Duncan N. steward, 148 Warren av.
MacPherson John N. clerk, 360 Massachusetts av.
Mahoney Walter H. manager, 157 Hemenway st.
Malouin Philip N. mechanic, 195 St. Botolph st.

Ward 4, continued.

Maney John F. foreman, 49 Astor st.
March James E. manager, Technology Chambers, Irvington st.
Markus Harry H. machinist, 220 West Newton st.
Matheson John D. shipper, 88 St. Botolph st.
McCarthy John J. proprietor, 102 St. Botolph st.
McCormack George J. carpenter, 64 Hemenway st.
McDevitt Richard A. gasfitter, 9 Yarmouth st.
McGlashen Alexander M. carpenter, 100 Appleton st.
McGonigle John E. painter, 24 Falmouth st.
McGrath Richard H. musician, Hotel Ilkley, Huntington av.
McLeod John D. asbestos worker, 159 W. Canton st.
McMorrow Thomas J. salesman, 20 Rutland sq.
McNally William T. manager, 23 Dalton st.
McPhee Joseph F. clerk, 91 Appleton st.
McPherson Frank R. manager, 164 St. Botolph st.
Mellish John L. carpenter, 113 Gainsborough st.
Metcalf Albert J. printer, 1 Edgar st.
Metcalf Frederick L. printer, 9 Norway st.
Miller Clement G. musician, 99 Norway st.
Mills Charles, painter, 327 Columbus av.
Moody Fred E. auto trimmer, 122 W. Newton st.
Moody Oscar W. tea mixer, 20 Rutland sq.
Mooney Henry A. manager, 26 Falmouth st.
Mooney Patrick H. salesman, 24 Montgomery st.
Moore Freeman R. manager, 61 Falmouth st.
Moore George N. packer, 20 Hemenway st.
Morrison Daniel J. wool dealer, 480 Brookline av.
Morse Alexander Grant, tailor, 327 Huntington av.
Murray James A. musician, 29 Batavia st.

Nelson Charles E. architect, 6 Columbus sq.
Nelson George A. engineer, 1 Yarmouth st.
Nelson Henry T. salesman, 87 St. Stephen st.
Newcomb Alfred J. salesman, 48 St. Stephen st.
Newgent Frank E. salesman, 76 Westland av.
Newmark Harry, accountant, 12 Haviland st.
Nichols Arthur, clerk, 37 St. Germain st.
Noble Elmer W. retired, 65 St. Botolph st.

O'Brien John H. insurance, 27 Astor st.
O'Donnell Charles J. manufacturer, 230 Huntington av.
Olsen Augustus J. manager, 15 Durham st.
Olsen Ulrik A. salesman, 95 Warren av.

Ward 4, continued.

Ord, William E. superintendent, 46 Forsyth st.
O'Reilly John J. optician, 471 Columbus av.
Osborne Gilbert R. salesman, 130 St. Botolph st.
Osterberg, Thure G. coppersmith, 40 St. Germain st.

Paddock Arthur T. real estate, 553 Huntington av.
Paddock William W. banker, 84 Fenway.
Page Walter Gilman, artist, 1126 Boylston st.
Parker Herbert W. electrician, 99 Norway st.
Parker Maurice W. salesman, 84 St. Stephen st.
Parks Ernest W. operator, 7 Durham st.
Peterson Waldemar A. foreman, 62 Clarendon st.
Pickering Leon E. merchant, 76A Appleton st.
Pierce Richard F. broker, 24 Belvidere st.
Place James A. clerk, 153 W. Newton st.
Plummer Ralph E. salesman, 27 Norway st.
Pollock Leland W. salesman, 454 Huntington av.
Powers Thomas J. clerk, 21 Rutland sq.
Preble William H. stockman, 21 Belvidere st.
Preston John D. chauffeur, 20 St. Germain st.
Procter George F. real estate, 7 Blackwood st.
Pyne Charles H. clerk, 106 St. Botolph st.

Ranger George, manager, 22 Belvidere st.
Reardon William J. merchant, 109A Dartmouth st.
Rich George I. salesman, 351 Columbus av.
Richards J. Jefferson, teacher, 30 Huntington av.
Richardson William A. caretaker, 180 Huntington av.
Ridgley William A. laundryman, 214 W. Canton st.
Riley Charles E. clerk, 28 St. Germain st.
Rivett Edward, machinist, 519 Columbus av.
Rodden William T. treasurer, 103 Hemenway st.
Rodgers, James William, photographer, 214 Huntington av.
Rogers Henry A. draughtsman, 19 Batavia st.
Rollins Walter H. salesman, 18 Huntington av.
Rowe William S. furniture, 143 Massachusetts av.
Rowell Alfred F. salesman, 2 Durham st.
Rowland Charles Henry, clothing cutter, 167 W. Brookline st.

Sallinger Joseph, clerk, 8 Dalton st.
Sargent Albert A. manufacturer, Hotel Brunswick, Boylston st.
Sargent William A. B. musician, 20 Cumberland st.

Ward 4, continued.

Sawyer Chester R. salesman, 27 Astor st.
Schuurman Cornelius, cigarmaker, 70 Batavia st.
Schwehr Augustus, plumber, 743 Tremont st.
Seymour Samuel P. manager, Technology Chambers, Irvington st.
Shannon Thomas J. miller, 679 Tremont st.
Shattuck Mason T. clerk, 35 Norway st.
Shea John F. machinist, Albemarle Chambers, Albemarle st.
Shedd Daniel P. musician, 6 Garrison st.
Shields William D. real estate, 15 Haviland st.
Shooshan Karekin M. caterer, 234 Massachusetts av.
Shuris Dennis, merchant, 59 Louis Prang st.
Simmons William F. salesman, 125 Pembroke st.
Small Darius K. carpenter, 2 Carleton st.
Smith Alexander D. mechanic, 22 St. Germain st.
Smith Charles S. musician, 211 Huntington av.
Smith Robert, carpenter, 133 Warren av.
Smith Samuel, salesman, 31 Astor st.
Smith William, gasfitter, 52 Westland av.
Snow Bertrand R. printer, 189 St. Botolph st.
Souther Henry L. salesman, 188 W. Canton st.
Spaulding Walter L. clerk, 83 Appleton st.
Sperry Charles, paperhanger, 1030 Boylston st.
Staples Charles G. bookkeeper, 11 Tetlow st.
Stevenson Norman, manager, B. A. A. Exeter st.
Strough Ford B. salesman, 264 Brookline av.
Sullivan, William H. jeweler, 138 Chandler st.
Sundberg Harry W. salesman, 119 Hemenway st.

Tapley Emery E. salesman, 116 Chandler st.
Tapp, George P. manager, 13 Haviland st.
Taylor Robert, insurance agent, 99 Warren av.
Taylor William P. salesman, 224 Huntington av.
Thomas Frank E. machinist, 168 Huntington av.
Thompson Earle B. manager, 25 Astor st.
Thompson William F. roofer, 66 Dundee st.
Thurston William, salesman, 36 Batavia st.
Tillson Benjamin R. salesman, 52 Gainsborough st.
Tinnin George B. salesman, 284 Huntington av.
Titus George E. garageman, 399 Columbus av.
Tobin William A. editor, 35 St. Botolph st.
Towns Charles F. machinist, 112 Pembroke st.
Trainor William J. laborer, 24 Clarendon st.
Travers Charles J. shipper, 28 Bickerstaff st.

Ward 4, continued.

Travis Edward F. salesman, 148 Hemenway st.
Treantafil George M. merchant, 8 Rutland sq.
Tyron Horace J. clerk, 282 Columbus av.

Wadleigh Elmer C. manufacturer, 72 Batavia st.
Wadsworth Harry L. salesman, 87 St. Stephen st.
Walter Joseph C. painter, 185 Warren av.
Warren George W. clerk, Copley Square Hotel, Huntington av.
Waterhouse John H. accountant, 168 West Brookline st.
Watts Herbert E. salesman, 151 West Newton st.
Welch Frank J. plumber, 94 Pembroke st.
Westover Millard A. foreman, 142 St. Botolph st.
Whelpley Benjamin L. musician, 81 St. Botolph st.
White Arthur F. clerk, 74 St. Stephen st.
White Franklin K. manager, Hotel Hemenway, Westland av.
White William F. mechanic, 53 Belvidere st.
White William M. expressman, 12 Bickerstaff st.
Whitney Frederic T. architect, 39 Trinity pl.
Wiggin Philip G. salesman, 99 Norway st.
Williams Archie W. manager, 36 St. Germain st.
Wilson Charles J. plumber, 671 Tremont st.
Wilson Fred S. engineer, 17 Durham st.
Wing, William L. civil engineer, Technology Chambers, Irvington st.
Winslow George I. foreman, 157 West Newton st.
Witton Arthur, foreman, 26 Belvidere st.
Woodworth George W. bookkeeper, 72 Batavia st.
Wyzanski, Isaac L. salesman, 126 West Newton st.

WARD 5.

Adams Arthur W. restaurantman, 71 Chandler st.
Adams Frank W. salesman, 50 Charlesgate East.
Aldron Timothy E. clerk, 45 Warren av.
Allen Gordon, builder, 13 Pinckney st.
Allen James F. janitor, 260 Clarendon st.
Alley George R. retired, The Charlesgate, Beacon st.
Altman Louis, carpenter, 90 West Cedar st.
Amory William, cotton broker, 179 Commonwealth av.
Andrew Sumner B. broker, 28 Marlborough st.
Anthony Benjamin, expressman, 149 Shawmut av.
Appleton William S. salesman, 20 Mt. Vernon st.
Atherton Walter, architect, Hotel Bristol, Boylston st.
Ayres William F. merchant, 2 Arlington st.

Baker Casius H. clerk, 29 Gloucester st.
Baker Edwin L. painter, 1A Melrose st.
Bancroft Charles F. retired, 159 Bay State rd.
Barker Charles E. superintendent, 42 Mt. Vernon st.
Barker Perry, engineer, The Kenmore, Commonwealth av.
Barnes Donald W. broker, 10 Pinckney st.
Barnett Howard J. merchant, 248 Marlborough st.
Bates Alfred A. inspector, 497 Beacon st.
Bauer Oscar S. merchant, 479 Beacon st.
Bavley Samuel, watchman, 73 Village st.
Bayley Edward B. merchant, 134 Marlborough st.
Beal Herman L. merchant, Hotel Wadsworth, Kenmore st.
Beale Wilbur F. salesman, 230 Newbury st.
Beals Edward J. superintendent, 9 Appleton st.
Beckhard Lester M. clerk, 1175 Boylston st.
Benjamin Frederick, salesman, 64 Emerald st.
Benson A. Emerson, merchant, Hotel Beresford, Boylston st.
Berry Albert I. contractor, 651 Boylston st.
Bird Henry W. trustee, 19 West Cedar st.
Blake Robert E. agent, 212 Beacon st.
Blake William, houseman, 334 Beacon st.
Blakely Frederick F. salesman, 77 Audubon rd.

Ward 5, continued.

Blender Samuel, paperhanger, 60 Myrtle st.
Blodget William P. architect, 140 Mt. Vernon st.
Bloom William, merchant, 531 Newbury st.
Bond Charles Lawrence, merchant, 128 Commonwealth av.
Booker William A. mechanic, 86 Warrenton st.
Boyle Thomas M. clerk, 62 Fayette st.
Bradford William W. superintendent, 10 Joy st.
Bradley George R. salesman, 80 Mt. Vernon st.
Bradshaw George H. salesman, 22 Cortes st.
Bradstret William D. hotelkeeper, 126 Berkeley st.
Bremner Harry D. jeweler, 73 Charles st.
Brennan James D. president, Haddon Hall, Berkeley st.
Brewer Robert E. electrician, 292 Marlborough st.
Briggs Arthur C. manager, 3 Bellingham pl.
Briggs Frederick H. manufacturer, 449 Beacon st.
Briggs Le Roy J. broker, 72 Pinckney st.
Brooks Edward, photographer, 43 West Cedar st.
Brown Davenport, broker, 396 Beacon st.
Brown George W. agent, 261 Beacon st.
Brown J. Albert, steward, 142 Beacon st.
Brown Walter A. mechanic, 295 Newbury st.
Burke James F. garagekeeper, 14 Byron st.
Burke Patrick J. detective, 293 Newbury st.
Burnham George E. editor, 61 Audubon rd.
Burnside William S. carpenter, 165 Charles st.
Burrage Harry L. banker, 91 Bay State rd.

Campbell John D. carpenter, 17 Irving st.
Catolani Robert R. electrician, 18 Anderson st.
Caulkins John E. retired, 137 Newbury st.
Chapman Clarence W. bookkeeper, 11 Queensberry st.
Clark Davis W. jr. architect, 31 West Cedar st.
Clark F. Haven, broker, 31 Hereford st.
Clark George E. manager, 143 Audubon rd.
Clark Myron G. fireman, 295 Beacon st.
Clarke James A. bookkeeper, 36 Myrtle st.
Clarke James F. clerk, 48 Beacon st.
Claupein William, brassfinisher, 76 Chandler st.
Clements Albert J. manager, 32 Queensberry st.
Clough Harry M. bookkeeper, 220 Clarendon st.
Coaley Harry, superintendent, 415 Newbury st.
Cochran John H. grocer, 73 Audubon rd.
Codman William Coombs, real estate, 5 Brimmer st.

Ward 5, continued.

Cole Elmer E. manufacturer, 180 Columbus av.
Coleman John R. janitor, 77 Villiage st.
Cooney Charles D. salesman, 422 Newbury st.
Cottrell Arthur A. superintendent, 214 Columbus av.
Crehore Morton S. treasurer, 65 Mt. Vernon st.
Cressy Josiah P. laborer, 278 Newbury st.
Crittenden Robert L. merchant, 10 Newbury st.
Cromwell John B. marbleworker, 5 Grove st.
Crosby Edward H. journalist, 66 Beacon st.
Crossman, John A. janitor, 311 Beacon st.
Curtis Louis jr. banker, 115 Marlborough st.
Cuzner John H. clerk, 24 Marlborough st.

Dalton Henry R. broker, The Kenmore, Commonwealth av.
Daniels Wiliam P. broker, 483 Beacon st.
Davidson George B. chauffeur, 1 Mt Vernon sq.
Davis Harlow M. salesman, 25 Queensberry st.
Dearborn Arthur B. clerk, 1069 Boylston st.
De Blois George L. trustee, 62 Chestnut st.
Dewey Henry B. manager, 61 Myrtle st.
Dobbins Robert M. real estate, 435 Beacon st.
Dodge Irving P. superintendent, 619 Commonwealth av.
Domett Kenneth S. treasurer, 6 Brimmer st.
Donnelly Edward C. director, 63 Commonwealth av.
Dowd Henry J. clerk, 51 Church st.
Dowling Mark T. salesman, 1163 Boylston st.
Downing Dennis F. clerk, 69 Hancock st.
Drummey Richard J. clerk, 424 Newbury st.
Duane Harry B. candymaker, 113 Beacon st.
Dumaresq Philip, broker, 58 Bay State rd.

Eaton Albert M. merchant, Hotel Canterbury, Charlesgate West.
Evans John H. janitor, 31 Massachusetts av.
Everett Henry C. jr. manufacturer, 301 Berkeley st.

Fallon Frank H. chauffeur, 16 Emerald st.
Fay Samuel P. banker, 2 Otis pl.
Fenno J. Brooks jr. broker, 255 Commonwealth av.
Fitzgerald Joseph, restaurateur, 58 Chandler st.
Flanagan George P. meatcutter, 289 Newbury st.
Fletcher Fred L. manager, Hotel Somerset, Commonwealth av.

Ward 5, continued.

Foley John E. billposter. 381 Tremont st.
Fordyce Edmond A. broker. 237 Berkeley st.
Forristall Charles L. roofer. 40 Pinckney st.
Foster Benjamin F. engineer. 34 Isabella st.
Fox Joseph. jeweler. 34 Garden st.

Garner Thomas. teamster. 46 Village st.
Gay Eben H. banker. 112 Pinckney st.
Gay Harry H. salesman. The Charlesgate. Beacon st.
Gazaway James J. toolmaker. 22 Isabella st.
George Paul. chauffeur. 211 Newbury st.
Gillespie Michael. expressman. 42 Garden st.
Gillis Hugh A. machinist. 440 Newbury st.
Gilmartin John J. laborer. 31 Melrose st.
Goodwin William H. broker. 150 Commonwealth av.
Graves Albert S. distiller. 150 Newbury st.
Gray James C. decorator. 421 Marlborough st.
Green Albert C. broker. 339 Tremont st.
Greenan Joseph P. V. shipper. 15 Appleton st.

Hagerty James A. chauffeur. 73 Charles st.
Haley William T. chauffeur. 1081 Boylston st.
Ham Colin E. manager. 64 Charlesgate East.
Hamilton William Richard. ticket seller. 256 Columbus av.
Hanlon John J. clerk. 3 Lawrence st.
Hannon Terence J. plumber. 48 Appleton st.
Harding Clarence B. chemist. 337 Commonwealth av.
Harkins John J. manager. 73 Middlesex st.
Harrington John C. ice cream maker. 368A Tremont st.
Harris Charles E. painter. 82 Myrtle st.
Havens Raymond. musician. 31 Audubon rd.
Hawes Julius. merchant. The Kenmore. Commonwealth av.
Hawkins Philip D. salesman. 91 Bay State rd.
Hay Charles C. clerk. 1081 Boylston st.
Hayes Hammond V. engineer. 48 Beacon st.
Hayman Albert D. manager. The Kenmore. Commonwealth av.
Henderson Elliott. real estate. 83 Myrtle st.
Henebery Thomas. storekeeper. 49A River st.
Hennessy Robert E. designer. 11 Audubon rd.
Henry John D. druggist. 21 Appleton st.
Hichborn Frank I. salesman. 20 Charlesgate West

Ward 5, continued.

Hillis William, chauffeur, 353 Newbury st.
Hobart Philip W. salesman, 24 Marlborough st.
Hobbs Charles L. chauffeur, 55 West Cedar st.
Holden Joshua B. stock broker, 128 Chestnut st.
Holland Norman, machinist, 46 Chandler st.
Holmquist Henry F. sexton, 37 Commonwealth av.
Holway Walter S. accountant, 54 Pinckney st.
Homans William P. manufacturer, 70 Myrtle st.
Hopkins John, merchant, 20 Mt. Vernon st.
Horgan Daniel J. machinist, 51 Warren av.
Hoskins William M. toolmaker, Hotel Clarendon, Tremont st.
Houghton Elroy W. merchant, 91 Bay State rd.
Howard Arthur, painter, 32 Queensberry st.
Hughes Albert George, chauffeur, 20 Isabella st.
Hurley Curtis W. machinist, 15 Warren av.

Jackman J. Albert, clerk, 76 Myrtle st.
Jacobs Frederic B. painter, 25 Cortes st.
Johnson Axel A. molder, 71 Pinckney st.
Johnson Arthur A. chauffeur, 468 Beacon st.

Kaufman Henri H. salesman, 60 Charlesgate East
Keene Edward A. painter, 86 Revere st.
Kelly William C. manager, 78 Commonwealth av.
Kilham Walter H. architect, 42 West Cedar st.
King Samuel G. broker, 17 Marlborough st.
King Stanley, manufacturer, 49 Grove st.
Knowles Stanley S. newspaperman, 32 River st.

La Franche Louis Primo, manager, Hotel Victoria, Dartmouth st.
Lamond John D. merchant, Hotel Canterbury, Charlesgate West.
Lane Benjamin L. salesman, 108 Jersey st.
Lane John C. clerk, 136 Myrtle st.
Lang Malcolm B. artist, 162 Bay State rd.
Langan Thomas, chauffeur, 27 Beaver pl.
Larkins William Chapple, chauffeur, 483 Beacon st.
Laughman Leo B. steward, 399 Newbury st.
Lawrence Harry V. clerk, 344 Commonwealth av.
Leary Joseph J. engineer, 75 Emerald st.
Leman J. Howard, banker, 48 Beacon st.
Lemon Edward L. editor, 11 Joy st.

Ward 5, continued.

Levi Benjamin L. boxmaker, 50 Garden st.
Lewis Frank B. electrician, 19 Queensberry st.
Lewis Wayland H. merchant, 96 Bay State rd.
Lindsay Robert F. chauffeur, 11 Knox st.
Linsey Wesley E. manager, 73 Audubon rd.
Litchfield Isaac W. engineer, Hotel Wadsworth, Kenmore st.
Litle Henry, painter, 27 Appleton st.
Little William Jay, artist, 45 Pinckney st.
Lodge John, merchant, 333 Commonwealth av.
Lyman George H. jr. broker, 191 Commonwealth av.
Lyman Ronald T. manufacturer, 39 Beacon st.
Lynch John A. plumber, 43 Emerald st.

MacAusland George M. instruments, 212 Newbury st.
MacDonald James, carpenter, 84 Chandler st.
Mackenzie George A. student, 72 Chandler st.
Mackie William, salesman, 42 Peterborough st.
MacNabb Everett N. carpenter, 10 Myrtle st.
Maddock Robert E. cutter, 43 Appleton st.
Magee Henry F. B. instructor, 126 Berkeley st.
Magnusson Ernest H. machinist, 36 Cortes st.
Maguire Paul, engineer, 39 Warren av.
Mahoney Edward O. clerk, 1167 Boylston st.
Mahoney Thomas Patrick, newsdealer, 61 Paul st.
Maitland John, engineer, 36 Carver st.
Manney Charles F. composer, 94 Chestnut st.
Martell Abbott, sales manager, 536 Commonwealth av.
Martin Clifford M. clerk, 45 Peterborough st.
Martin John J. banker, 132 Commonwealth av.
Martin Wilson T. salesman, 108 Jersey st.
Matthews Richard S. bookkeeper, 101 Myrtle st.
McAllister James E. clerk, 69 Audubon rd.
McArdle Joseph F. real estate, 45 Middlesex st.
McAvey Thomas L. engineer, 86 Chandler st.
McFarland Thomas J. agent, 111 Audubon rd.
McKenna William N. jr. contractor, 21 West Cedar st.
McNerney Henry J. superintendent, 25 Audubon rd.
Megrew George, banker, 265 Clarendon st.
Melady Patrick E. rubberworker, 57 Clarendon st.
Meroth Charles, brushmaker, 63 Emerald st.
Miller George E. buyer, 42 Mt. Vernon st.
Miller Laurence E. salesman, 94 Charles st.
Minot William, trustee, 142 Marlborough st.

Ward 5, continued.

Moore George H. publisher, 92A Pinckney st.
Morse Charles F. investigator, 20 Queensberry st.
Morse Erving P. president, 195 Bay State rd.
Morss Henry A. manager, 24 Charlesgate East
Moses George, jeweler, The Kenmore, Commonwealth av.
Murray Robert T. real estate, 6A Appleton st.

Nash William B. merchant, 245 Newbury st.
Nason Fred E. treasurer, 220 Marlborough st.
Neal Harold E. supervisor, 39 Peterborough st.
Nichols Henry G. broker, 382 Commonwealth av.
Nichols John L. merchant, 91 Bay State rd.
Nicholson Peter, salesman, 464 Comonwealth av.
Nightingale John T. insurance, 925A Boylston st.
Norman Arthur, janitor, 30 Cortes st.

O'Brien John J. manager, 229 Newbury st.
O'Connor Bartholomew, roofer 26 Melrose st.
O'Connor Bartholomew A. meatcutter, 1191 Boylston st.
O'Shea Edward C. salesman, 143 Audubon rd.
Osler Douglas F. furniture, 47 West Cedar st.
Otis Edward Osgood jr. editor, 381 Beacon st.

Panis Stavre G. jeweler, 26 Lime st.
Parish Roswell jr. manufucturer, 260 Clarendon st.
Parker Harold H. expressman, 62 Emerald st.
Perkins F. Nathaniel, merchant, 150 Newbury st.
Perry Arthur, banker, 10 Marlborough st.
Philbrick William H. teamster, 43 Appleton st.
Phillips Arthur, caretaker, 86 Bay State rd.
Phillips Francis, painter, 25 Gray st.
Phillips Le Roy, publisher, 99 Revere st.
Pitkin Charles L. architect, 4 West Cedar st.
Plummer Fred E. engineer, 123 Charles st.
Plummer Samuel M. buyer, 29 Appleton st.
Potter Andrew B. salesman, 55 Warren av.
Pratt Walter M. treasurer, Hotel Somerset, Commonwealth av.
Prest Edward J. broker, 96 Bay State rd.
Prince Charles B. manufacturer, 190 Commonwealth av.
Prior Fred V. salesman, 112 Jersey st.

Quiring Gustave A. decorator, 54 Fayette st.

Ward 5, continued.

Radway George F. photographer, 214 Columbus av.
Randless Joseph, clockmaker, 57 Pinckney st.
Raymond Arthur C. broker, 29 Bay State rd.
Raymond George, baker, 44 Emerald st.
Reay John B. reporter, 29 Audubon rd.
Reynolds Embler G. mechanic, 6 St. Charles st.
Richardson John S. trimmer, 94 Chandler st.
Rietschlin Erwin G. A. bookkeeper, 25 Queensberry st.
Robinson Arthur L. merchant, 261 Beacon st.
Rockwell Henry H. salesman, 6 Walnut st.
Rogers Allison C. clerk, 16 Cedarlane way.
Rosen George, salesman, 29 Queensberry st.
Rotch Arthur, clerk, 182 Beacon st.
Rothwell James M. broker, 120 Bay State rd.
Roundy Franklin F. real estate, 423 Marlborough st.
Ruby Lewis B. furrier, 72 Revere st.
Ryan Dennis, laborer, 128 Myrtle st.

Sanford George R. manager, 91 Bay State rd.
Sargent John, waiter, 2 St. Charles st.
Saunders Charles Howard, banker, 31 Bay State rd.
Sawyer Fred R. haberdasher, 306 Marlborough st.
Scarlett William R. buyer, 105 Mt. Vernon st.
Sealander Charles W. salesman, 31 Audubon rd.
Searle Richard W. merchant, 280 Commonwealth av.
Sedgwick Ellery, editor, 14 Walnut st.
Selig Joseph M. salesman, 25 Cortes st.
Shaw Harold, clerk, 440 Newbury st.
Shaw William F. collector, 126 Berkeley st.
Shea David P. reporter, 550 Newbury st.
Silva Matthew R. papercutter, 112 Myrtle st.
Smallwood Joshua B. laborer, 49 Corning st.
Smart Arthur L. clerk, 19 Appleton st.
Smith Archie, clerk, 139 Arlington st.
Smith Edward A. superintendent, 31 Audubon rd.
Smith William H. salesman, 45 Peterborough st.
Spalding Eliot, banker, 225 Marlborough st.
Sprague Harold T. shipper, 382 Newbury st.
Stein Max, metalworker, 41 Anderson st.
Stephens Simon, rugmaker, 159 Charles st.
Stern Jacob L. merchant, Hotel Wadsworth, Kenmore st.
Stevens Arthur W. real estate, 48 Beacon st.
Stevens James F. cigarmaker, 68 Myrtle st.
Stiller Nathan, salesman, 60 Carver st.

Ward 5, continued.

Stimson Rufus W. trustee, Hotel Wadsworth, Kenmore st.
Stockbridge Alfred E. treasurer, 78 Bay State rd.
Stone James Hicks, architect, 50 Cedarlane way
Sturtevant Edwin W. clerk, 217 Newbury st.
Sullivan Edward J. bookkeeper, 119 Charles st.
Sullivan James M. laborer, 159 Broadway.
Sullivan John A. presser, 9 Jefferson st.
Sullivan William H. janitor, 96 Charles st.
Sweetman John J. operator, 87 West Cedar st.
Sylvester Warren H. caretaker, 70 Bay State rd.

Taylor Henry A. manager, 47 Pinckney st.
Thomas James T. meatcutter, 94 Albion st.
Thomas John Perry, janitor, 224 Marlborough st.
Thomas Robert L. accountant, 25 Peterborough st.
Tiffany Charles H. traffic expert, 75 Hancock st.
Townsend Robert E. clerk, 189 Beacon st.
Turner Clarence A. chauffeur, 6A Appleton st.
Turner Howard C. civil engineer, 288 Marlborough st.
Tuttle Henry C. manufacturer, 4 Louisburg sq.
Twiss Frank G. salesman, 404 Tremont st.

Vaillant George W. broker, 165 Commonwealth av.

Waldstein Samuel J. cigarmaker, 31 Peterborough st.
Walsh John P. superintendent, 8 Revere st.
Walsh William A. paper ruler, 15 St. Charles st.
Ward Arthur S. clerk, 131 Audubon rd.
Wardie William, machinist, 25 Warren av.
Warner Asa F. manufacturer, 466 Commonwealth av.
Watson Charles B. insurance, 177 Newbury st.
Webber Eugene L. merchant, 110 Charles st.
Weinberg Joseph M. painter, 15 Warren av.
Weld George S. merchant, 70 Marlborough st.
Welsh William F. painter, 76 Peterborough st.
Wendell Constant, salesman, 31 Massachusetts av.
Wenstrom Olof, broker, 25 Marlborough st.
Wentworth Emerson B. sexton, 29 Warren av.
Wheeler Robert B. clerk, 63 Chandler st.
White C. Walter, druggist, 19 Joy st.
White Charles H. salesman, 71 Hancock st.

Ward 5, continued.

White Martin L. salesman, 125 Commonwealth av.
Whitehouse Frederick W. restaurateur, 79 Myrtle st.
Whitten Carl E. salesman, 11 Queensberry st.
Willard Elmer E. salesman, 11 Peterborough st.
Williams Alfred J. jr. truckman, 97 West Cedar st.
Williams Alfred S. merchant, 112 Mt. Vernon st.
Worthen Nathaniel T. manager, 39 Pinckney st.
Wright Charles W. clerk, 40 Queensberry st.
Wright William Harold, cashier, 3 Bellingham pl.
Wyman William T. installer, 1171 Boylston st.

Yates Reuben, jeweler, 225 Newbury st.
Young Charles H. salesman, 107 Massachusetts av.

WARD 6.

Ahern Michael P. shipper, 446 E. Third st.
Aicardi Julius M. meat cutter, 109 Farragut rd.
Anderson Ralph H. salesman, 269 Emerson st.
Aylward James P. reporter, 723 E. Second st.

Bagnall James J. tiremaker, 637 E. Sixth st.
Barnes Cornelius F. mechanic, 164 W. Seventh st.
Barrett William J. clerk, 29 I st.
Barry John F. chauffeur, 113 Dresser st.
Barry Thomas J. elevatorman, 160 L st.
Berger Charles B. trainman, 399A W. Broadway.
Birmingham Richard L. machinist, 594 E. Fourth st.
Boland John F. printer, 119 W. Sixth st.
Boyden William G. finisher, 748½ E. Third st.
Brack Charles, chauffeur, 194 W. Sixth st.
Bradeen Joseph W. foreman, 835 E. Fifth st.
Brady William A. salesman, 349 W. Fourth st.
Brittan John, agent, 142 N st.
Brown Edward F. cutter, 849 E. Third st.
Burke John F. rigger, 421 E. Third st.
Burke William J. machinist, 858A E. Second st.
Byford David W. printer, 93 N st.
Byrne Michael J. machinist, 806 E. Fifth st.
Byrne Thomas, butcher, 823 E. Broadway.

Cadegan Henry P. laborer, 43 I st.
Cahill Martin J. engineer, 117 N st.
Canniff Charles J. salesman, 619 E. Fourth st.
Carey Edward J. manager, 784 E. Broadway.
Carey Matthew J. laborer, 748 E. Broadway.
Carroll William H. brassworker, 762 E. Fifth st.
Casey Joseph P. billposter, 768 E. Sixth st.
Casey Joseph P. broker, 837 E. Third st.
Cashman Maurice S. shipper, 254 W. Broadway.
Caulfield Arthur E. meat cutter, 134 M st.
Caverly John E. clerk, 787 E. Fourth st.
Clancy Dominick C. chauffeur, 75 A st.
Cleminson Edward J. salesman, 452 W. Fourth st.
Clifford William H. electrician, 211 W. Third st.
Clougherty Joseph, laborer, 2 Dunham pk.

Ward 6, continued.

Clougherty Joseph L. salesman, 347 W. Fourth st.
Clougherty Vincent P. rail grinder, 63 Farragut rd.
Cogan Edward H. pipefitter, 771 E. Fifth st.
Coleman John J. laborer, 24 Loring st.
Coleman Joseph L. teamster, 16 F st.
Collins Cornelius J. salesman, 776 E. Broadway.
Collins Dennis J. clerk, 597 E. Second st.
Collins John J. clerk, 10 G st.
Collins Joseph A. accountant, 304 W. Third st.
Collins Patrick F. salesman, 21 A st.
Comerford Walter W. painter, 728 E. Fifth st.
Condon William J. buyer, 47 Farragut rd.
Conley Francis E. laborer, 66 Gold st.
Conley James J. teamster, 46 H st.
Conley John L. insurance agent, 726 E. Seventh st.
Conley Michael A. foreman, 167 W. Third st.
Conley Michael J. mechanic, 36 Baxter st.
Conley Patrick J. pipefitter, 191 W. Third st.
Connelly Michael H. brushmaker, 272 Emerson st.
Connolly Henry J. laborer, 776 E. Fifth st.
Connolly Martin, clerk, 209 Gold st.
Conroy James F. clerk, 350 Athens st.
Conroy Michael J. storekeeper, 386 W. Fourth st.
Coogan, Patrick J. molder, 522 E. Fifth st.
Counihan Thomas J. horseshoer, 83 P st.
Coyne Michael E. salesman, 189 W. Fourth st.
Coyne Patrick F. laborer, 142 W. Third st.
Cronan John L. broker, 856 E. Broadway
Cronin Cornelius H. garageman, 37 Farragut rd.
Cronin John, chauffeur, 135 P st.
Cronin William F. machinist, 127 W. Fifth st.
Crowley Charles C. clerk, 384 W. Second st.
Crowley Timothy L. chauffeur, 195 W. Second st.
Cuffe John F. janitor, 574 E. Third st.
Cummings James F. mechanic, 812 E. Fifth st.
Cummings Thomas H. shipper, 78 H st.
Curley John H. foreman, 870 E. Fourth st.
Curley Patrick J. shipper, 179 W. Broadway.
Curtin Patrick F. chauffeur, 684 E. Second st.

Dahill John J. cutter, 493 E. Third st.
Dailey James C. clerk, 29 M st.
Dalton Thomas J. shipper, 169 K st.
Dennis John M. foreman, 630 E. Third st.
Desmond John J. machinist, 588 E. Fifth st.

Ward 6, continued.

Dever Michael J. printer, 110 W. Sixth st.
Devine James S. clerk, 48 N st.
Devlin Ambrose J. clerk, 125 M st.
Dineen Charles P. machinist, 66 C st.
Doherty John G. clerk, 56 W. Sixth st.
Doherty Peter, chauffeur, 849 E. First st.
Dolan Francis J. ballmaker, 26 W. Broadway.
Donahue Cornelius P. student, 127 C st.
Donovan Frank A. salesman, 4 Jay st.
Donovan George P. electrician, 508 E. Broadway.
Donovan James, clerk, 261 W. Second st.
Donovan James H. foreman, 508 E. Broadway.
Donovan John J. laborer, 288 E st.
Donovan Joseph G. bookkeeper, 855 E. Fifth st.
Dooley Daniel J. craneman, 148 N st.
Doolin John, clerk, 214 W. Fifth st.
Dorgan Charles V. chauffeur, 712 E. Seventh st.
Downey Peter J. shipper, 125 C st.
Doyle John F. trimmer, 500 E. Fourth st.
Dresser Archibald, clerk, 883 E. Broadway.
Driscoll Daniel J. steamfitter, 487 E. First st.
Driscoll John A. chauffeur, 19 W. Broadway.
Duffey Francis, ironworker, 119 L st.
Dunlap, George J. electrician, 505 E. Third st.
Dunlap James J. clerk, 373 Athens st.
Dunn Richard J. printer, 889 E. Fourth st.

Fahey Michael P. florist, 42 G st.
Farley James J. chauffuer, 131 W. Broadway.
Farrell James V. clerk, 799 E. Third st.
Farrell Michael F. shipper, 623 E. Fourth st.
Feeney John J. carpenter, 190 Bolton st.
Fidelle Patrick Stanley, packer, 655 E. Sixth st.
Fidelle William P. packer, 343 W. Third st.
Finnegan Edward J. clerk, 368 E st.
Fitzgerald Charles H. musician, 377A W. Broadway
Fitzgerald James, laborer, 2 Gardner pl.
Fitzgerald James D. retired, 298 W. Third st.
Flaherty Bartholomew J. clerk, 61 C st.
Flaherty John J. woolhandler, 83 A st.
Flavin James J. manager, 891 E. Broadway.
Fleming Frank E. mechanic, 91 Baxter st.
Fleming James, molder, 125 W. Sixth st.
Flynn Charles W. machinist, 292 D st.
Flynn Maurice J. chauffeur, 349 W. Broadway.

Ward 6, continued.

Flynn Michael A. optician, 48 W. Third st.
Fogarty James, machinist, 56 H st.
Foley John J. chauffeur, 42 A st.
Foley Patrick J. molder, 36 W. Sixth st.
Ford William V. J. real estate, 931 E. Fourth st.
Furlong James H. ironworker, 285 D st.

Gannon Thomas J. chauffeur, 105 N st.
Gardner Charles A. carpenter, rear 660 E. Broadway.
Gavin William P. machinist, 41 M st.
Geary John J. machinist, 243 K st.
Gladney James F. machinist, 705 E. Fifth st.
Gordon Thomas J. machinist, 159 N st.
Gormley Philip F. chauffeur, 90 P st.
Gough Thomas J. molder, 93 W. Broadway.
Green John H. chauffeur, 9 Loring st.
Green Joseph W. electrotyper, 824 E. Fifth st.

Haley Albert C. jr. painter, 21 W. Broadway.
Haley John J. painter, 619 E. Fifth st.
Hall Warren F. trainman, 184 Tudor st.
Halloran Paul W. clerk, 130 P st.
Halpin James F. clerk, 76 W. Broadway.
Hamilton Harold J. insurance agent, 71 Farragut rd.
Hannon Frederick, foreman, 106 L st.
Hargedon John F. clerk, 152 F st.
Harrington Edmund D. T. machinist, 651 E. Sixth st.
Harrington Timothy, checker, 99 C st.
Hartnett James A. clerk, 655 E. Broadway.
Hartrey James V. foreman, 895 E. Fourth st.
Hawker James H. painter, 316 E st.
Hawkes Jeremiah F. tailor, 470 E. Fourth st.
Hayes Alfred A. clerk, 736 E. Sixth st.
Hayes James J. clerk, 713 E. Fifth st.
Hayes Joseph A. clerk, 152 W. Seventh st.
Hayes William E. shipper, 552 E. Fifth st.
Healy Daniel G. salesman, 167 O st.
Healy Peter, foreman, 141 O st.
Hennessey Daniel F. florist, 116 W. Sixth st.
Hickey Arthur J. laundryman, 795 E. Fifth st.
Hill Joseph F. shipper, 498 E. Sixth st.
Hodges Sylvester, painter, 685 E. Fifth st.
Holland John J. clerk, 291 W. Broadway.
Horan Thomas J. longshoreman, 68 Gold st.
Horgan Cornelius, laborer, 83 W. Seventh st.

Ward 6, continued.

Horgan Fred W. real estate, 85 P st.
Howe Ernest R. clerk, 803 E. Broadway.
Howe William J. salesman, 75 Farragut rd.
Hurley William A. foreman, 191 W. Fourth st.
Hurley William H. clerk, 71 W. Fifth st.
Hutchinson John W. chauffeur, 242 E st.

Illingworth Edward M. retired, 249 Emerson st.

Jackson Joseph H. chauffeur, 5 Peters st.
Jacobson Adolph, storekeeper, 88 B st.
Johnson Louis B. printer, 34 F st.
Johnson Michael J. teamster, 96 F st.

Keaney Patrick, laborer, 169 Silver st.
Keller John, baker, 709A E. Broadway.
Kelly James T. longshoreman, 309 W. Broadway.
Kelly John J. actor, 334 W. Broadway.
Kelly Patrick J. clerk, 620 E. Sixth st.
Kelly Theodore L. jr. real estate, 813 E. Broadway.
Kenneally Patrick, woodworker, 589 E. Second st.
Kenney John W. bartender, 47 Dorchester st.
Kiley John A. clerk, 120 Bolton st.
Kiley John F. jr. foreman, 108 Emerson st.
Kirby William, winder, 753 E. Fifth st.

Lahey Henry T. machinist, 382 W. Fourth st.
Lally Michael A. printer, 124 M st.
Lawrence James O. clerk, 12 Monks st.
Leahy Luke, clerk, 175 W. Sixth st.
Leary D. Albert, clerk, 936 E. Broadway.
Leary Michael J. laborer, 34 W. Broadway.
Lee Thomas, merchant, 197 D st.
Lee William F. teamster, 264 Bolton st.
Lewis Clarence L. foreman, 76 W. Broadway.
Little Michael, laborer, 88 Tudor st.
Locke Richard B. civil engineer, 764 E. Broadway.
Logan Malcolm J. manufacturer, 560 E. Broadway.
Lombard Thomas F. agent, 746 E. Fourth st.
Lowery John J. druggist, 509 E. Broadway.
Lydon Coleman, electrician, 4 Church av.
Lydon John, trackman, 204 F st.
Lydon Martin P. salesman, 124 Gold st.
Lynch Daniel A. clerk, 53 Farragut rd.

Ward 6, continued.

Lynch James A. coremaker, 654 E. Sixth st.
Lynch Martin J. chauffeur, 582 E. Broadway.
Lyons Frank H. hatter, 4 Pickering pl.

Madden Henry R. clerk, 70 C st.
Mahoney Charles F. printer, 302 K st.
Mahoney John, clerk, 57 P st.
Mahoney John J. machinist, 11 Loring st.
Mahoney John J. machinist, 156 O st.
Mahoney Thomas F. bookbinder, 20 Dorchester st.
Mahoney Timothy J. welder, 837 E. Second st.
Malone Frank W. gasworker, 90 Emerson st.
Malone Harold A. laborer, 180 W. Eighth st.
Malone John T. boxmaker, 184 Athens st.
Maloney Thomas, clerk, 28 L st.
Maloney William V. electrician, 565 E. First st.
Manning Edward F. chauffeur, 102 D st.
Manning Thomas, laborer, 71 W. Sixth st.
Manning William J. coal dealer, 34 Baxter st.
Martin Arthur J. clerk, 762 E. Fourth st.
McBride William P. jr. chauffeur, 68 A st.
McCarthy Eugene F. clerk, 88 F st.
McCarthy Harold T. shipper, 225 W. Fifth st.
McCarthy Michael, chauffeur, 853 E. Fifth st.
McCarthy Patrick J. laborer, 262 W. Third st.
McCarthy William F. teamster, 10 Monks st.
McCauley George, clerk, 402 E. Third st.
McCluskey Edward A. builder, 43 H st.
McConologue James J. clerk, 381 Silver st.
McDermott James R. bricklayer, 141 D st.
McDonnell Jeremiah J. teamster, 193 Silver st.
McDonough John, laborer, 211 W. Second st.
McDonough John J. jr. broker, 132 W. Third st.
McDonough Thomas, printer, 199 Silver st.
McGinnis Walter G. jr. clerk, 108 P st.
McGonigle John J. lineman, 174 W. Sixth st.
McGowan Patrick L. clerk, 674 E. Broadway.
McGrath James, roofer, 606 E. Second st.
McGrath John V. clerk, 446 W. Second st.
McKeen Francis S. clerk, 64 Tudor st.
McKinnon Charles M. machinist, 180 W. Seventh st.
McMahon Patrick J. salesman, 843 E. Fifth st.
McNally James E. textile worker, 196 E st.
McPhee John W. shipper, 861½ E. Broadway.
Milberry Albert C. chauffeur, 152 F st.

Ward 6, continued.

Milligan Arthur P. chauffeur, 408½ E. Third st.
Mills Charles T. pressman, 213 Athens st.
Morrell John L. salesman, 722 E. Third st.
Moynihan George J. shoeworker, 47 A st.
Mueseler Henry F. clerk, 100 F st.
Mulkern John J. clerk, 78 H st.
Mulkern Joseph H. machinist, 634 E. Seventh st.
Mulligan Arthur V. steamfitter, 266 Silver st.
Mullins John J. draftsman, 849 E. Fourth st.
Murphy Daniel F. laborer, 173 Athens st.
Murphy Frank I. clerk, 901 E. Broadway.
Murphy James G. teamster, 536 E. Third st.
Murphy James J. boxmaker, 2 Ross pl.
Murphy John J. jr. plumber, 645 E. Fifth st.
Murphy William A. shipper, 302 K st.
Murray Charles, machinist, 804 E. Sixth st.
Murray Henry P. salesman, 818 E. Fifth st.
Murray James L. clerk, 6 Dunham pk.

Nee John J. teamster, 25 W. Fifth st.
Nee Patrick J. inspector, 143 W. Fifth st.
Nickerson Arthur J. clerk, 585 E. Fifth st.
Nolan Dennis J. roofer, 644 E. Third st.
Nolan William F. janitor, 248 Silver st.
Noonan Frank E. clerk, 56 I st.
Norton Michael, laborer, 286 C st.

O'Brien Cornelius F. machinist, 340 W. Third st.
O'Brien Frank R. clerk, 151 W. Broadway.
O'Brien James F. clerk, 736 E. Fifth st.
O'Brien John F. compositor, 592 E. Third st.
O'Brien John J. salesman, 154 M st.
O'Brien Roger, laborer 151 W. Broadway.
O'Connell Jeremiah F. salesman, 649 E. Third st.
O'Connell Walter H. clerk, 79 L st.
O'Connor Edward J. chauffeur, 85 C st.
O'Connor George A. teamster, 289 W. Third st.
O'Connor James, jr. metalworker, 840 E. Second st.
O'Connor Thomas, rigger, 63 Emerson st.
O'Donnell Bernard J. shoecutter, 132 W. Third st.
O'Donnell Coleman M. laborer, 487 E. Broadway.
O'Donnell Patrick J. clerk, 117 F st.
O'Donnell Thomas E. teamster, 260 D st.
O'Hern John J. chauffeur, 214 W. Fourth st.
O'Kane Edward F. shipper, 109 W. Fifth st.

Ward 6, continued.

O'Keefe James, coppersmith, 500 E. Sixth st.
O'Leary Timothy, foreman, 716 E. Sixth st.
O'Malley Patrick J. electroplater, 899 E. Broadway.
O'Mara William F. J. shipper, 414 W. Fourth st.
O'Neil Bernard F. clerk, 568 E. Sixth st.
O'Neil James A. shipper 135 M st.
O'Neill Thomas F. machinist, 124 D st.
O'Sullivan Daniel, manager, 727 E. Third st.

Patterson George S. carpenter, 78 W. Fifth st.
Pender James J. laborer, 141 W. Sixth st.
Phelan Daniel B. foreman, 311 Emerson st.
Powers Richard, manager, 521 E. Fifth st.
Powers Richard J. machinist, 802 E. Fifth st.

Quinn John J. expressman, 391 W. Fourth st.
Quinn Timothy, laborer, 182 W. Fourth st.
Quirk Thomas F. receiver, 289 W. Second st.

Rankin George A. laborer, 240 Bolton st.
Reardon Jeremiah, laborer, 263 W. Broadway.
Reardon John W. retired, 505 E. Broadway.
Reilly George H. shoecutter, 130 M st.
Riley John A. lumberman, 5 Swallow st.
Riley Timothy F. tinsmith, 32 F st.
Riordan Timothy, engineer, 483 E. Broadway.
Robinson James, carpenter, 181 W. Third st.
Robinson Richard J. clerk, 217 W. Sixth st.
Roche William A. clerk, 319 E st.
Ross Thomas, plasterer, 33 W. Sixth st.
Ryder Joseph M. salesman, 576 E. Broadway.

Scanlon Charles J. clerk, 265 E st.
Shaughnessy Andrew J. salesman, 66 Bolton st.
Sheehy William J. salesman, 49 Farragut rd.
Shine Edward M. chauffeur, 35 H st.
Smith Hugh P. stereotyper, 496 E. Broadway.
Smith James L. laundryman, 132 N st.
Spillane John T. buffer, 60 L st.
Sullivan Daniel J. clerk, 77 Baxter st.
Sullivan Denis J. laborer, 146 Athens st.
Sullivan Eugene F. florist, 57 Farragut rd.
Sullivan Henry J. engineer, 56 N st.
Sullivan James F. printer, 119 N st.

Ward 6, continued.

Sullivan James J. janitor, 522 E. Broadway.
Sullivan James N. clerk, 25 Swallow st.
Sullivan John J. clerk, 645 E. Third st.
Sullivan John J. boilermaker, 101 P st.
Sullivan Michael, laborer, 14 Grimes st.
Sullivan, Patrick J. painter, 825 E. Second st.
Sullivan Patrick J. painter, 166 L st.
Supple Albert T. salesman, 11 Peters st.
Sweeney John J. conductor, 96 Emerson st.
Sweeney John J. clerk, 154 Tudor st.

Teeling Arthur J. clerk, 658 E. Fifth st.
Thorpe Charles, clerk, 225 Gold st.
Tobin William F. chauffeur, 190 W. Sixth st.
Turnbull Walter E. machinist, 176 Bowen st.

Wallace William C. machinist, 115 W. Third st.
Walsh Thomas M. carpenter, 657 E. Fourth st.
Ward Mathew V. solecutter, 703 E. Second st.
Welch Daniel J. printer, 650 E. Fourth st.
Welch James H. telephone worker, 192 W. Sixth st.
Wentworth Edgar W. metalworker, 226 Bowen st.
Whelan Michael J. machinist, 82 W. Broadway.
Whouley Timothy J. brassfinisher, 82 Tudor st.
Wiederhold Alfred J. clerk, 46 A st.
Willey Edward H. storekeeper, 701 E. Broadway.
Williams Charles G. truckman, 328 E st.
Wilson George H. coremaker, 809 E. Fourth st.

Yankowski John, machinist, 616 E. Sixth st.
Yetman Clement J. crane operator, 114 W. Third st.

WARD 7.

Agnew James E. musician, 178 Dorchester st.
Annis Robert, molder 24 Bellflower st.
Armstrong Edward R. painter, 32 Belden st.

Balfe Edward J. salesman, 582½ E. Eighth st.
Bardsley Joseph H. gasfitter, 346 Dorchester st.
Barrett John T. chauffeur, 563 E. Seventh st.
Barry James L. bookkeeper, 208 W. Eighth st.
Barry Michael, laborer, 51 Telegraph st.
Barry Thomas F. collector 369 Dorchester st.
Beatty Patrick, laborer, 1426 Columbia rd.
Berlo Anthony G. manufacturer, 1744 Columbia rd.
Bittman John A. laborer, 9 Clapp st.
Bowler Dennis J. jr. laborer, 796 Dorchester av.
Brown Charles A. artist, 724A Dudley st.
Brown Francis J. carpenter, 12 Cawfield st.
Brown Joseph C. photographer, 88 Buttonwood st.
Brown William H. fisherman, 26 Elder st.
Burke James A. plasterer, 1 Sumner st.
Burke Patrick, watchman, 233 L st.
Burke Thomas, butcher, 288 E. Ninth st.
Burke William J. floorwalker, 14 Knowlton st.
Burkhard John R. insurance agent, 14 Quincefield st.
Byford George Joseph, shipper, 29 Clapp st.
Byrnes Frederick T. clerk, 693 E. Eighth st.

Campbell John M. painter, 30 Dorset st.
Campbell Robert, salesman, 368 E. Eighth st.
Carley Frederick F. telephone worker, 1 Ramsey pl.
Carrigan Frank J. machinist, 64 Harvest st.
Carroll John S. mechanic, 810 Dorchester av.
Carter Patrick H. printer, 128 Boston st.
Casey Daniel Joseph, cabinetmaker, 774 Columbia rd.
Casey Walter E. draftsman, 399 E. Seventh st.
Casey William H. salesman, 24 Knowlton st.
Cavanaugh James F. salesman, 26 Thomas pk.
Chapman Daniel J. real estate, 613 Dorchester av.
Cheney John J. mechanic, 395 K st.
Cheney Stephen F. baggageman, 1496 Columbia rd.
Clasby Albert J. chauffeur, 26 Harvest st.

Ward 7, continued.

Cleveland George J. welder, 17 Ellery st.
Cobban Joseph A. storekeeper, 45 Middle st.
Coleman John J. chauffeur, 202 L st.
Coll Hugh F. superintendent, 398 K st.
Collins Henry P. machinist, 13½ Howell st.
Collins John B. clerk, 71 Gates st.
Connolly Bartholomew J. electrician, 1540 Columbia rd.
Connolly Coleman, freighthandler, 153 I st.
Connolly John J. foreman, 9 Eastman st.
Connors John W. shipper, 636 E. Eighth st.
Connors Patrick S. steamfitter, 55 Roseclair st.
Connors William J. chauffeur, 1 Linden st.
Conway John J. machinist, 153 E. Cottage st.
Corcoran Charles F. teamster, 17 Sanger st.
Corcoran John F. salesman, 4 Harvest ter.
Costello John J. salesman, 20 Gates st.
Coughlan Joseph A. telegrapher, 243 L st.
Coughlin Arthur F. machinist, 141 W. Ninth st.
Coughlin Arthur V. chauffeur, 344 E. Eighth st.
Cronin John J. chauffeur, 19 Hillsboro st.
Cronin John P. laborer, 72 G st.
Cross William G. chauffeur, 11 Conrad st.
Cummings John T. bookbinder, 3 National st.
Curley John D. bookkeeper, 28 Woodward st.
Curran Thomas S. shipper, 133 W. Eighth st.
Currier Charles M. contractor, 9 Groom st.
Curtin Timothy, manager, 52 Gates st.

Daly Andrew J. clerk, 97 H st.
Daly John, freighthandler, 185 L st.
Dempsey Daniel R. clerk, 464 E. Seventh st.
Dempsey Thomas H. newspaperman, 164 Dorchester st.
Desmond Timothy F. foundryman, 332 E. Eighth st.
Devine Frank L. chauffeur, 108 Marine rd.
Dirksmeyer Charles H. retired, 8 Sumner st.
Dodd George H. jr. merchant, 1640 Columbia rd.
Donelan Michael J. manager, 11 Cawfield st.
Donohoe Peter, laborer, 163 H st.
Donohue Patrick A. chauffeur, 137 H st.
Donovan Dennis J. clerk, 682 Columbia rd.
Donovan James F. telephone installer, 431 W. Fourth st.
Dowling Edward J. retired, 157 W. Ninth st.
Downey Thomas F. coremaker, 193 L st.
Doyle Francis E. clerk, 662 E. Eighth st.
Doyle Martin L. woodworker, 612 E. Seventh st.

Ward 7, continued.

Drain Walter E. foreman, 87 Roseclair st.
Drews Thomas M. gasfitter, 84 E. Cottage st.
Driscoll Joseph T. printer, 21 Mayhew st.
Driscoll Richard, assembler, 3 Ramsey pl.
Dugan Henry J. beltmaker, 112 Marine rd.
Duncan James, engineer, 573 Dorchester av.
Dunn Joseph J. janitor, 16 Rogers st.
Dwyer Patrick J. cableman, 16 Groom st.
Dwyer Thomas J. bookkeeper, 553 E. Sixth st.

Eagar, Frederick, printer, 606 E. Eighth st.
Edwards Alfred A. salesman, 791 Columbia rd.
Edwards Ernest F. shoeworker, 603 Dorchester av.
Egan Andrew, laborer, 188 E st.
Evans James J. foreman, 417 E. Seventh st.

Fahey James, painter, 10 Elder st.
Fahey Thomas J. teamster, 250 E. Ninth st.
Fife John Francis, merchant, 9 Frederick st.
Finn Patrick, cableman, 208 L st.
Fisher Frank J. laborer, 515 E. Eighth st.
Fitzgerald Bernard F. carpenter, 29 Covington st.
Fitzgerald Maurice J. clerk, 522 E. Seventh st.
Fitzpatrick Martin C. foreman, 9 Gates st.
Fitzwilliam Edward J. clerk, 667 E. Seventh st.
Flaherty John F. chauffeur, 7 Lark st.
Flaherty John L. chauffeur, 27 Vale st.
Flaherty Peter L. florist, 583 E. Fourth st.
Fleming James P. painter, 8 Springer st.
Fleming John E. clerk, 841 Dorchester av.
Flynn James B. conductor, 6 Dixfield st.
Flynn Joseph A. clerk, 1 Sumner st.
Flynn Joseph T. chauffeur, 76 Marine rd.
Fogerty Joseph J. operator, 9 Springer st.
Foley Joseph J. cutter, 770 Columbia rd.
Foley Thomas P. salesman, 442 E. Eighth st.
Freeman John F. truckman, 185 W. Eighth st.

Garvey John J. machinist, 324 Dorchester st.
Gels John B. brushmaker, 413 E. Seventh st.
Giblin James J. clerk, 460 E. Eighth st.
Glavin Edward F. telephone installer, 414 E. Eighth st.
Glynn John E. foreman, 671 E. Eighth st.
Golding Michael J. clerk, 593 E. Fourth st.
Goslin Russell J. shoecutter, 38 St. Margaret st.

Ward 7, continued.

Green John A. mechanic, 267 Boston st.
Green Patrick J. leather worker, 1 Pacific st.
Gustin Charles R. machinist, 693 E. Seventh st.

Hadley Archibald T. clerk, 214 W. Ninth st.
Hafferty George H. chauffeur, 730 Columbia rd.
Halstrom Charles C. packer, 60 G st.
Hanrahan William G. J. upholsterer, 4 Roseclair st.
Hardy Glen W. clerk, 4 St. Margaret st.
Harkins Daniel J. manager, 760 Columbia rd.
Harrigan Edward L. salesman, 1280 Massachusetts av.
Harrington John P. brassfinisher, 503 E. Sixth st.
Harris, George, mechanic, 45 Harvest st.
Harrold Alfred J. printer, 29 Edison green.
Hayes John, 2d, cooper, 360 K st.
Hayes Michael F. laborer, 5 Douglas st.
Hayward Chester J. insurance agent, 551 E. Eighth st.
Healey John J. clerk, 12 Winfield st.
Heffernan Thomas F. salesman, 6 Hatch st.
Hegarty Thomas, laborer, 164 W. Ninth st.
Hennessey Albert T. electrician, 8 Sumner pk.
Hennessy John A. jr. salesman, 224 M st.
Herrick William J. foreman, 431 E. Seventh st.
Hertgen George A. plumber, 15 Wendell st.
Higgins Richard F. teamster, 97 F st.
Higgins William J. salesman, 1 Atlantic st.
Higgins William J. chauffeur, 81 F st.
Hines Peter F. clerk, 204 W. Eighth st.
Hock Henry J. shipper, 52 Dorset st.
Hoefling Adam O. watchman, 20 Winfield st.
Hogan Patrick J. molder, 261 W. Fifth st.
Holland James, salesman, 37 Ellery st.
Holman James J. foreman, 771 Columbia rd.
Hook Martin, jr. bookbinder, 470 E. Eighth st.
Horgan Timothy, inspector, 765 Columbia rd.
Howard Edward J. clerk, 166 Boston st.
Howsberger David B. jr. electrician, 6 Vinton st.
Hughes Peter F. agent, 24 Locust st.
Hurley Timothy J. hosemaker, 16 Winfield st.
Hurley Warren J. accountant, 47 Sumner st.
Huxtable John P. foreman, 352 K st.

Johnson Henry, laborer, 51 G st.
Joyce Thomas J. grocer, 34 Covington st.

Ward 7, continued.

Kane John H. clerk, 412 E. Fifth st.
Kane Patrick, foreman, 249 Boston st.
Kearney William F. machinist, 23 Ticknor st.
Kearns James E. chauffeur, 795 Columbia rd.
Keating Michael J. clerk, 164 E st.
Keehan Thomas, teamster, 34 Boston st.
Keenan Peter F. laborer, 178 L st.
Kelleher Henry J. bookkeeper, 633 E. Seventh st.
Kelley Edward J. machinist, 33 St. Margaret st.
Kelley Joseph P. F. manager, 5 Dorset st.
Kelly James W. salesman, 18 Eastman st.
Kennedy Daniel J. teamster, 601 E. Seventh st.
Kennedy Thomas, horseshoer, 204 L st.
Kerrigan James J. patternmaker, 132 Marine rd.
Kiley John W. clerk, 620 Columbia rd.
Kiley Thomas J. machinist, 581 E. Eighth st.
King Thomas M. teamster, 203 Dorchester st.

Laffin John P. clerk, 23 Belden st.
Lally William J. asbestos worker, 711 E. Seventh st.
Landrigan Thomas P. steamfitter, 147 E. Cottage st.
Lee Edward F. machinist, 143 L st.
Lee William J. laborer, 12 Ramsey st.
LeFort Leo J. cigarmaker, 108 G st.
Lewis George A. foreman, 10 Hatch st.
Lind Charles H. foreman, rear 380 K st.
Linney Frank J. plumber, 37 Humphreys st.
Lipp John F. superintendent, 21 Atlantic st.
Lloyd John A. machinist, 383 E. Eighth st.
Lonergan Patrick J. machinist, 186 N st.
Looney Daniel J. inspector, 26 Bellflower st.
Lynch George A. barrel dealer, 670 Columbia rd.
Lynch Timothy J. foreman, 21 Dorset st.

Mackin John E. engraver, 9 Ticknor st.
Madden Festus, foreman, 9 Boston pl.
Madden James J. teamster, 525 E. Seventh st.
Mahoney Frederick A. civil engineer, 226 M st.
Mahoney John J. shipper, 29 Bellflower st.
Mahoney Joseph H. plumber, 158 Dorchester st.
Mallahan John, insurance agent, 27 Old Harbor st.
Mallard Joseph E. agent, 456 E. Seventh st.
Manning Michael J. carpenter, 485 E. Sixth st.
Marks James A. clerk, 8 Douglas st.
Marsters Theodore L. laborer, 12 Harvest st.

Ward 7, continued.

Mascal Timothy L. laborer, 379 K st.
McAvoy James, salesman, 44 Thomas pk.
McCabe Edward A. machinist, 211 L st.
McCabe Michael J. factory worker, 247 E. Eighth st.
McCabe Thomas J. machinist, 550 E. Seventh st.
McCarthy Frank G. teamster, 28 Vinton st.
McCarthy James F. bookkeeper, 30 Bellflower st.
McCarthy Jeremiah, plumber, 467 E. Eighth st.
McCarthy John, electrician, 665 Columbia rd.
McCarthy John J. printer, 21 Winfield st.
McCarthy John R. proprietor, 29 Mitchell st.
McCarthy William J. mason, 555 E. Fourth st.
McConnell William T. mechanic, 133 E. Cottage st.
McCormack Stephen, mechanic, 213 Boston st.
McCulloch Albert P. manager, 22 Chase st.
McCummond John, clerk, 36 Belden st.
McDevitt Thomas F. clerk, 746 E. Eighth st.
McDonnell Leo A. mechanic, 430 E. Fifth st.
McDonough Joseph G. clerk, 130 Dorchester st.
McEleney John A. salesman, 735 E. Seventh st.
McGonagle Philip J. salesman, 11 Burrill pl.
McGrale Michael E. electrician, 1 Harvest ter.
McGrath Michael, teamster, 99 F st.
McLaughlin Daniel F. chauffeur, 5 Quincefield st.
McLaughlin James F. decorator, 15 Dixfield st.
McLaughlin Patrick E. chauffeur, 517 E. Eighth st.
McLeod Frank E. auto mechanic, 204 H st.
McMahon Thomas C. chauffeur, 70 Roseclair st.
McTiernan John J. salesman, 92 Holden st.
Meagher John F. machinist, 22 Telegraph st.
Meehan Thomas, laborer, 5 Groom st.
Mikolajewski Stanislaw F. clerk, 30 St. Margaret st.
Molley Martin J. clerk, 30 Howell st.
Moore Edward J. salesman, 270 W. Fifth st.
Moore Leo J. ironworker, 178 L st.
Moore Thomas P. telephone installer, 1788 Columbia rd.
Moriarty John J. clerk, 169 H st.
Morrissey John W. clerk, 456 E. Sixth st.
Morrissey William H. supervisor, 131 Boston st.
Morton Frank B. truckman, 595 E. Eighth st.
Moynahan John J. mailer, 618 E. Seventh st.
Moynihan Daniel J. chauffeur, 421 E. Fifth st.
Mulcahy William H. chauffeur, 19 Pond st.
Mulkern Patrick C. printer, 184 L st.
Mulligan John J. machinist, 50 Gates st.

Ward 7, continued.

Murphy Daniel R. laborer, 10 National st.
Murphy John E. engineer, 48 Middle st.
Murphy John J. clerk, 86 Buttonwood st.
Murphy Joseph H. chauffeur, 29 Eastman st.
Murphy William E. clerk, 269 W. Fifth st.
Murphy William F. plumber, 103 H st.
Murray Francis P. jeweler, 587 E. Fourth st.
Murray John B. manager, 20 Chase st.
Murray Ralph M. machinist, 641 E. Seventh st.

Nee Peter J. foreman, 430 E. Sixth st.
Needham Peter J. coremaker, 151 L st.
Nixon Alexander R. printer, 15 Jenkins st.
Nolan John J. mechanic, 332 K st.
Noonan Henry M. mailer, 9 Groom st.
Noyes Arthur W. teamster, 10 Harvest st.

O'Brien John F. undertaker, 18 Linden st.
O'Brien Patrick J. laborer, 48 Middle st.
O'Brien Timothy F. foreman, 15 Quincefield st.
O'Connor John F. salesman, 20 Telegraph st.
O'Connor Michael F. lineman, 15 Newman st.
O'Donnell John G. chauffeur, 56 Dorset st.
O'Donnell Neil A. conductor, 73 Old Harbor st.
O'Donnell Patrick J. carpenter, 18 Howell st.
O'Donovan John F. clerk, 16 Gates st.
O'Hara John, salesman, 83 Mercer st.
O'Malley John E. laborer, 91 Preble st.
O'Neill Edward B. truckman, 551 E. Eighth st.
O'Reilly Frank J. electrician, 14 Thomas pk.
Orfanello Frank L. manager, 190 Boston st.
O'Rourke John J. freighthandler, 107 W. Eighth st.
O'Toole Andrew J. clerk, 211 W. Eighth st.
O'Toole George F. metalworker, 111 H st.

Page Robert F. chemist, 182½ M st.
Perkins Michael, laborer, 270 E. Ninth st.
Porter Thomas, oiler, 9 Bellflower st.
Powers Michael, clerk, 8 Harvest st.
Pragoff Isaac, manufacturer, 176 L st.

Quinlan Henry M. agent, 87 Sumner st.
Quirk Thomas J. chauffeur, 4 Gates st.

Ward 7, continued.

Reagan Martin T. stereotyper, 5 Sumner pk.
Reardon Michael J. sorter, 117 W. Ninth st.
Reavey Edward J. retired, 292 W. Fifth st.
Rennie Peter J. cleaner, 12 Dorset st.
Riley William J. steamfitter, 240 E. Eighth st.
Ring Michael, roofer, 15 Mercer st.
Robertson Thomas J. ironworker, 285 Dorchester st.
Roche Joseph T. glassworker, 6 Bellflower st.
Rosemond William J. machinist, 174½ N st.
Ryan Cornelius, engineer, 37 Marine rd.
Ryan Daniel F. teamster, 14 Ramsey st.
Ryan Dennis S. clerk, 226 M st.
Ryan Patrick J. chauffeur, 15 Ward st.
Ryan William A. printer, 289 E. Eighth st.

Sanders Henry A. foreman, 206 L st.
Scanlan Patrick J. jr. toolmaker, 27 Bellflower st.
Schneiderhan Carl A. woodworker, 4 Glover ct.
Scott Harry J. rigger, 272 Gold st.
Shaughnessey Charles G. clerk, 213 W. Eighth st.
Shaughnessy William H. cableworker, 9 Hamlet st.
Shea Thomas F. shipper, 19 Elder st.
Sheehan Jeremiah J. electrician, 26 Vinton st.
Sheehan Paul, blacksmith, 61 Roseclair st.
Sheehan William P. teamster, 1492 Columbia rd.
Shinnick John J. chauffeur, 14 Gates st.
Silva Frank M. carpenter, 30 Mt. Vernon st.
Simon Earnest, clerk, 108 G st.
Sims Edwin C. packer, 2 Marine rd.
Skerry John J. painter, 567 E. Sixth st.
Sliney George I. jeweler, 84 Marine rd.
Sloan John, ironworker, 685 E. Eighth st.
Spillane Jeremiah J. teamster, 406 K st.
Spillane John, sawyer, 139 E. Cottage st.
Spillane John C. carpenter, 321 E. Eighth st.
Spitaels Cyriel, cigarmaker 690 E. Eighth st.
Stuhl John C. steel hardener, 20 Dixfield st.
Sullivan Denis, laborer, 462 E. Seventh st.
Sullivan Jeremiah J. laborer, 150 H st.
Sullivan John F. bookkeeper, 202 I st.
Sullivan John F. clerk, 245 L st.
Sullivan John J. ironmoulder, 86 Old Harbor st.
Sullivan Michael J. chauffeur, 226 E. Cottage st.
Sullivan Patrick F. clerk, 152 H st.
Sullivan Samuel H. real estate, 1322 Columbia rd.

Ward 7, continued.

Sullivan William H. real estate, 47 Gates st.
Sullivan William J. machinist, 4 Conrad st.
Sullivan William Patrick, laborer, 341 Norfolk av.
Sweeney Dennis J. foreman, 130 G st.

Taylor Clifton W. metalworker, 14 Old Harbor st.
Tobin Archibald P. mechanic, 347 E. Eighth st.
Tooze William, laundryman, 74 Roseclair st.
Trahey Joseph F. salesman, 3 Lark st.
Tuckerman Ralph W. salesman, 20 Harvest st.

Vincent Albert J. paper ruler, 151 E. Cottage st.

Waldron Thomas H. salesman, 249 L st.
Wall Patrick, jr. truckman, 368 K st.
Walsh Edward A. clerk, 8 Covington st.
Waters Thomas, machinist, 678 Columbia rd.
Weidner Adolph F. roofer, 539 E. Seventh st.
Weimar Victor, manager, 12 Quincefield st.
Welch Edward F. motorman, 12 Pacific st.
Welch John A. chauffeur, 16 Ramsey st.
West Robert F. P. machinist, 293 Dorchester st.
Whiting William B. electrician, 231 Boston st.
Wickham John P. shipper, 20 Humphreys st.
Wieners Albert A. salesman, 5 Atlantic st.
Wieners Walter M. clerk, 264 W. Fifth st.
Wilkins Frederick J. laborer, 528 Dorchester av.
Williams George E. property man, 374 Dorchester st.
Wood Charles A. jr. painter, 12 Knowlton st.
Wyse Thomas M. steamfitter, 6 Howe av.

Yeager Louis A. laborer, 339 E. Eighth st.

WARD 8.

Allen Michael J. baker, 23 Worcester sq.
Allgaier Jacob A. machinist, 50 Reading st.
Anderson Frederick E. H. painter, 175 Norfolk av.
Andrews Alonzo O. woodwoker, 1188 Harrison av.
Appel John J. clerk, 78 Moreland st.
Archer Matthew J. steamfitter, 16 East Cottage st.
Aris Charles E. waiter, 14 Leyland st.
Attridge William, engineer, 9 Clarence st.
Aylward Patrick J. baker, 169 Hampden st.

Barry Edward M. electrician, 74 Mt. Pleasant av.
Benjamin Hyman, laborer, 4 Lewis pl.
Boland Thomas J. steamfitter, 443 Dudley st.
Bolton Walter E. mechanic, 56 Winthrop st.
Bowman Frederick H. shoemaker, 89 Eustis st.
Breen William F. insurance agent, 94 Mt. Pleasant av.
Breslin John J. insurance agent, 135 Shirley st.
Brothers Joseph E. salesman, 84 Clifton st.
Brousseau Frank J. machinist, 6 James st.
Brown Henry F. clerk, 10 Dennis st.
Brown Richard H. cook, 37 Forest st.
Bryant Edward W. salesman, 395 Dudley st.
Buckley Cornelius, rubberworker, 123 Zeigler st.
Bugley George R. ironmolder, 9 Forest st.
Bunker Edward N. printer, 19 Leyland st.
Burke Dennis F. finisher, 71 East Brookline st.
Burke William J. mason, 298 Dudley st.
Burns John J. shipper, 61 Magazine st.
Burroughs Albert, laborer, 40 Marshfield st.
Butler Roland, elevatorman, 35 East Concord st.
Buttinger Eugene P. insurance agent, 10 Mt. Pleasant av.

Capelle George E. electrician, 52 Winthrop st.
Carroll Michael J. chauffeur, 29 Burgess st.
Cashman Dennis H. laborer, 8 Reeds ct.
Claverie William F. teamster, 85 Norfolk av.
Cloney John J. candymaker, 46 Island st.
Coakley John J. plumber, 237 Eustis st.

Ward 8, continued.

Cobban Edwin A. shipper, 279 Dudley st.
Collins John B. laborer, 18A Warren st.
Collins John J. engineer, 2 Robey st.
Condon, Maurice, jr. real estate, 20 East Cottage st.
Conley Charles R. meatcutter, 825 Albany st.
Connelly Joseph M. salesman, 102A Mt. Pleasant av.
Connelly Patrick J. laborer, 42 Clarence st.
Cotter Edward J. electrician, 425 Dudley st.
Cox James J. fireman, 130 Shirley st.
Cox Patrick F. painter, 102 Shirley st.
Crane Alton R. carpenter, 225 Dudley st.
Crane James, freighthandler, 20 Dennis st.
Crickard Wiliam, laborer, 1141 Harrison av.
Crowell William F. tel. operator, 624 Dudley st.
Crowley Charles H. repairman, rear 6 Stafford st.
Crowley Patrick J. laborer, 17 Dennis st.
Cullen Patrick J. foreman, 7 Mt. Pleasant av.
Cunningham Patrick J. superintendent, 81 West Cottage st.
Curley William F. meatcutter, 289 Dudley st.
Currie George E. carpenter, 40 Marshfield st.
Currie William W. watchman, rear 32 Burrell st.

Dauphinee Maurice, manager, 5 Rollins ct.
Davidson Philip, plumber, 30 Sharon st.
Davis Harry W. agent, 6 Mt. Pleasant ter.
Deady Charles F. machinist, 620 Dudley st.
Dickerman Charles W. shoeworker, 27 East Concord st.
Dimmock George A. clerk, 31 Magazine st.
Doherty John J. blacksmith, 199 Hampden st.
Doherty William H. machinist, 101 Union Park st.
Donovan Cornelius J. repairer, 38 Shirley st.
Donovan James L. assigner, 517A Dudley st.
Donovan Thomas F. agent, 9 James st.
Dorn Frank N. expressman, 47 Adams st.
Dowd Andrew J. florist, 24 Clarence st.
Dreier John G. shoecutter, 115 Zeigler st.
Drey James F. journalist, 18 East Canton st.
Drossman Alexander, adjuster, 84 Winthrop st.
Duffley George A. inspector, 16 Albion st.
Dugan Patrick, laborer, 12 Leyland st.
Dullea Ernest W. manager, 45 Forest st.
Dunn George A. steamfitter, 35 Worcester sq.
Dwyer John F. salesman, 6 Marshfield st.

Ward 8, continued.

Eagan John J. accountant, 23 Sharon st.
Eagon Collins M. cabinetmaker, 104 Winthrop st.
Earl Budd C. manager, 27 Burgess st.
Eaton Charles E. clerk, 1 Worcester sq.
Egan William R. chauffeur, 173 Winthrop st.
Elder William J. electrician, 192 Hampden st.
Elliott Alfred D. roofer, 4 Langdon st.
Elliott Amos L. molder, 145 Moreland st.

Fahey James P. painter, 519 Dudley st.
Fallon John J. electrician, 16 Magazine st.
Farrell John A. shipper, 15 Fairland st.
Faulkner Neil H. shipper, 18A Warren st.
Fichtner Andrew E. painter, 228 Dudley st.
Fichtner Louis N. shipper, 237 Dudley st.
Finnerty Martin W. painter, 19 Vine st.
Finnerty Mathew J. coffee blender, 126 Eustis st.
Fisk Roland W. packer, 376 Dudley st.
FitzGibbon Edward J. nurse, 12 Worcester sq.
Fitzpatrick Terence, salesman, 26 Langdon st.
Fletcher Samuel, salesman, 28 Greenville st.
Flynn Frank D. shoecutter, 1688 Washington st.
Fox Edmund H. milkman, 136 Moreland st.
Fowler Robert M. engineer, 56 Burrell st.
Friese Joseph N. cabinetmaker, 379 Dudley st.
Funk Edward M. jr. machinist, 16 Dennis st.
Fusoni Joseph G. truckman, 18 North av.

Gargan Thomas J. laborer, 204 Hampden st.
Gaharty Austin, teamster, 5 Robey st.
Gair William M. clerk, 6 Greenville st.
Gately John J. clerk, 285 Dudley st.
Giles Joseph, cigarmaker, 141 Winthrop st.
Gill Paul B. wireless, 9 North av.
Gillen John T. retired, 32 Forest st.
Gilmore Harry C. printer, 280 Dudley st.
Glasier Herbert E. merchant, 421 Dudley st.
Glynn James F. engineer, 298 Dudley st.
Glynn John A. jr. dairyman, 1A Lewis pl.
Glynn Theodore A. commissioner, 9 Mt. Pleasant av.
Gookin Richard S. embalmer, 32 Clarence st.
Goslin John J. engineer, 526A Dudley st.
Goslin Joseph A. clerk, 21 West Cottage st.
Gottlich George E. polisher, 37 Webber st.

Ward 8, continued.

Grant Edward J. fireman, 34 Rockford st.
Grant John A. shoemaker, 30 Adams st.
Green Henry, storekeeper, 32A Warren st.
Griffin Thomas J. milk dealer, 491 Dudley st.
Gross Arthur H. foreman, 22 North av.
Gunning John, laborer, 147 Winthrop st.

Halloran Patrick J. salesman, 6 La Grange pl.
Hanna William J. W. shipper, 30 Shirley st.
Hayes Daniel, teamster, 288 Eustis st.
Hayes Joseph T. machinist, 688 Massachusetts av.
Hayes Theodore M. machinist, 28 East Cottage st.
Healy John, teamster, 3 Huckins st.
Hiltz Gordon F. machinist, 22 Leyland st.
Hines Michael J. teamster, 33 Woodville st.
Hoagland Wallace E. clerk, 49 East Newton st.
Holland Hugh J. tinsmith, 3 Baker pk.
Holland John H. watchman, 37 Reading st.
Honen Rubin F. laborer, 1 Prescott st.
Hooley Patrick, conductor, 4 Dayton av.
Hoyle Alfred, stockman, 67 Batchelder st.
Hurley John J. salesman, 31 Worcester sq.

Jensen James C. plumber, 175 Hampden st.
Johnson Herman F. egg tester, 624 Dudley st.
Johnson Peter, janitor, 17 Prescott st.
Johnson Thomas H. optician, 144 George st.

Kavanaugh Timothy, garageman, 5 Vine av.
Keane Stephen F. manager, 28 Clarence st.
Keaney John J. oiler, 26 Dennis st.
Keating Edward, clerk, 4 Baker pk.
Keegan James A. chauffeur, 117 Moreland st.
Keeler Frank, shoemaker, 912 Harrison av.
Kelleher Walter J. machinist, 303 Dudley st.
Kelliher Jeremiah M. manager, 282 Dudley st.
Kelliher Timothy M. manager, 276 Dudley st.
Kelly Harry J. photographer, 225 Dudley st.
Kelly James F. engineer, 25 Blue Hill av.
Kelly John J. chauffeur, 255 Eustis st.
Kelly John J. clerk, 45 Shirley st.
Kelly Michael, retired, 200B Hampden st.
Kelly Thomas, laborer, 955 Massachusetts av.
Kelly Thomas P. marblesetter, 58 Blue Hill av.

Ward 8, continued.

Kelly William J. garageman, 9 Marshfield st.
Kennedy James, horseshoer, 24 Magazine st.
Keohane Frank J. printer, 22 Mt. Pleasant av.
Kilduff James, welder, 177 Winthrop st.
Killian William J. piano polisher, 135 Winthrop st.
Kimpel Louis, foreman, 73 West Cottage st.
Kirk Adolf N. S. upholsterer, 19 Albion st.

Larkin William A. furrier, 136 Moreland st.
Lavers William E. diemaker, 195 Eustis st.
Lawless Thomas, machinist, 79 West Cottage st.
Lawrence Eugene M. mechanic, 436 Dudley st.
Libby George G. laundryman, 7 Baker pk.
Love Ernest J. painter, 40 Sharon st.
Lucas James H. carpenter, 43 Woodward av.
Lugner Henry J. electrician, 3 Robey st.
Lynch James A. chauffeur, 963 Massachusetts av.
Lynskey William E. salesman, 7 Oakland av.

MacLean George D. floorwalker, 29 Forest st.
MacNeil Thomas A. clerk, 101 Mt. Pleasant av.
Maganiello William, clerk, 2 Chesterton st.
Mahoney Charles, solecutter, 143 Moreland st.
Mahoney John D. chauffeur, 46 Forest st.
Manley Thomas, solecutter 7 Robey st.
Manning Timothy, chauffeur, 1 Baker pk.
Manning William, porter, 4 Vine av.
Mannis Israel, merchant, 22 Greenville st.
Marrah George J. steamfitter, 22 Langdon st.
Marston Charles W. foreman, 30 Greenville st.
Martin Harry S. laundry worker, 28 East Lenox st.
Matz Philip, pianoworker, 111 Union Park st.
McCabe Bernard L. insurance agent, 270 Eustis st.
McCabe Edward, carpenter, 24 Ryan st.
McCarthy John J. printer, 32 East Dedham st.
McCarthy John T. teamster, 102 George st.
McCarthy Joseph F. salesman, 19 Winslow st.
McCarthy Joseph M. splicer, 4A Brook av.
McCourt John W. chauffeur, 65 Blue Hill av.
McDermott Frank V. inspector, 31 Leyland st.
McDermott James L. laborer, 26 Lansdowne st.
McDermott Laurence, foreman, 6 Palmer pl.
McDonald John J. carpenter, 678 Dudley st.
McDonald Joseph P. elevatorman, 26 Albion st.
McElaney Thomas J. printer, 29 Albion st.

Ward 8, continued.

McGee Frank, machinist, 59 Clifton st.
McGovern Thomas P. elevatorman, 26 East Cottage st.
McHugh Thomas, carpenter, 14 Adams st.
McIntyre John, baker, 35 Rockford st.
McKenney Michael A. shipper, 288 Dudley st.
McKenzie Abel, engineer, 79 Clifton st.
McKevitt Thomas H. plumber, 70 Hunneman st.
McLaughlin Andrew J. engineer, 31 East Newton st.
McLaughlin James E. clerk, 11 Rockford st.
McLaughlin Joseph M. machinist, 33 Woodward av.
McMahon Frank, steamfitter, 258 Eustis st.
McMahon Michael, laborer, 9 Batchelder st.
McManus John J. lineman, 20 East Canton st.
McNally Francis X. machinist, 11 James st.
McNally Frank P. cook, 22 Larkin st.
McSwain Lewis, carpenter, 35 Dennis st.
Metzger William J. demonstrator, 117 Winthrop st.
Miglierina Charles D. waiter, 47 Batchelder st.
Monahan Edward C. demonstrator, 366 Dudley st.
Moore James F. clerk, 125 Eustis st.
Moriarty Jeremiah F. metalworker, 125 Moreland st.
Munzert George M. salesman, 24 Fairland st.
Murphy Edward F. harnessmaker, 3 Woodville pk.
Murphy Frank A. ironworker, 41 Shirley st.
Murphy James J. chauffeur, 293 Eustis st.
Murphy James J. painter, 1 Worcester sq.

Neville William J. painter, 4 Palmer pl.
Norton William H. gasman, 84 Clifton st.

O'Connell John J. glazier, 904 Harrison av.
O'Hearn Philip J. mechanic, 2 Miller pk.
O'Keefe Jeremiah J. cable splicer, 299 Dudley st.
Olsen Carl W. steamfitter, 42 Blue Hill av.

Parker Arthur C. reporter, 13 Albion st.
Patrician Harold D. roofer, 614 Dudley st.
Pearson Andrew E. M. salesman, 49 East Cottage st.
Pender John G. mechanic, 442 Dudley st.
Peterson Axel F. engineer, 53 West Cottage st.
Phaneuf Alfred N. mechanic, 102A Mt. Pleasant av.
Pidgeon Nelson E. polisher, 25 Langdon st.
Pike Earl A. salesman, 104 Winthrop st.
Piscopo Ernest W. merchant, 303 Dudley st.

Ward 8, continued.

Porter Ernest M. carpenter, 447 Dudley st.
Power Francis J. clerk, 80 East Brookline st.
Powers Frank H. expressman, 99 Union Park st.
Powers Thomas J. boxmaker, 83 Burrell st.
Purvis John P. laborer, 17 East Cottage st.

Quinn William, leatherworker, 107 Union Park st.

Raper John E. shipper, 76 Blue Hill av.
Reardon John E. clerk, 32 Marshfield st.
Regan Richard, teamster, 31 Magazine st.
Rehfield Frank, machinist, 45 East Concord st.
Reidy James A. advertising, 140 Moreland st.
Reilly Peter, foreman, 35 East Canton st.
Reilly William F. salesman, 51 Clarence st.
Richards Arthur C. paperhanger, 614 Dudley st.
Robinson William F. clerk, 334 Dudley st.
Rogan James E. shipper, 46 Magazine st.
Rolfe William E. fireman, 50 Winslow st.
Rosenthal Morris, pressman, 621 Harrison av.
Roulston Alexander P. bookkeeper, 34 Burrell st.
Russell Emerson L. auto mechanic, 19 Woodville st.
Russell James F. clerk, 9 Shirley st.
Ryan Roger M. teamster, 7 Brook av.

Scanlon Thomas, teamster, 52 East Cottage st.
Sheehy M. Frank, floorman, 9 Gertrose st.
Sheridan Andrew Joseph, creameryman, 7 Malden st.
Simmons Michael F. cable splicer, 13 Woodville pk.
Simon Abraham A. merchant, 91 West Cottage st.
Simons Aaron, salesman, 39 Worcester sq.
Simons Samuel, printer, 663 Massachusetts av.
Simpson William J. storekeeper, 66 Magazine st.
Smith Ralph L. machinist, 18 Connolly st.
Stanwood Charles O. clerk, 18 Worcester sq.
Stockman Russell M. baker, 316 Dudley st.
Stuffle William T. clerk, 39 Mt. Pleasant av.
Sullivan Andrew J. carpenter, 179 Norfolk av.
Sullivan Daniel J. printer, 60 Mt. Pleasant av.
Sullivan John J. salesman, 9 Mt. Pleasant av.
Sullivan John L. painter, 95 Union Park st.
Sullivan Martin E. clerk, 273 Norfolk av.
Sullivan Michael J. ironworker, 17 Woodville st.
Sullivan Patrick J. teamster, 109 East Canton st.

Ward 8, continued.

Swanson John G. machinist, 41 Worcester sq.
Swanson Peter, clerk, 720 Harrison av.
Swenson Arthur M. painter, 6 Warren st.

Taylor Arthur, chef, 678 Dudley st.
Thomas Aurthur P. shoemaker, 13 Palmer st.
Thomas John L. teamster, 929 Harrison av.
Timulty James, clerk, 2 Hubbard ter.
Toohig John J. chauffeur, 135 Shirley st.
Tracey John, watchman, 36 East Cottage st.
Tucker William H. upholsterer, 51 Dennis st.

Vaughan Edward Allen, engraver, 302 Dudley st.

Wadman Walter V. carpenter, 98 East Brookline st.
Walsh Jeremiah, shipper, 439 Dudley st.
Walsh Joseph A. clerk, 35 Woodville st.
Weiss Myer, salesman, 32 Worcester sq.
Westlake Isaac C. painter, 99 East Brookline st.
Wheelock Herbert A. gardener, 3 West Cottage st.
Whelton William H. machinist, 290½ Eustis st.
Whitcomb Herman F. shoeworker, 283 Dudley st.
White John, retired, 10 Reed's ct.
Wholey Francis J. chauffeur, 24 Clifton st.
Wieman Henry H. merchant, 275 Norfolk av.
Wilkins Herbert W. inspector, 11 Adam st.
Williams John T. clerk, 27 Worcester sq.
Wilson Edward O. T. surveyor, 16 Dunmore st.
Woolihan Michael, watchman, 9 Adams st.
Worley Albert J. machinist, 112 Moreland st.

Yates Edward, janitor, 302 Eustis st.

WARD 9.

Ahearn, David M. salesman, 434 Massachusetts av.
Alexander John D. metal polisher, 2648 Washington st.

Backman William A. plumber, 1615A Washington st.
Bagby Sterling, sexton, 48 Warwick st.
Baldwin John L. A. superintendent, 480 Massachusetts av.
Barrett Thomas J. clerk, 49 West Dedham st.
Barry Leonard T. ironworker, 868 Columbus av.
Bean Arthur H. carpenter, 17 Bartlett st.
Beckett John T. car cleaner, 65 Sawyer st.
Black Garvie A. painter, 84 West Concord st.
Bornstein Louis, florist, 68 West Concord st.
Breen Daniel F. electrician, 15 Kent st.
Brennan John J. elevatorman, 9 Linden Park st.
Brickley Thomas F. clerk, 164 Cabot st.
Brindley George, laborer, 9 Kent st.
Brown Francis X. teamster, 1195 Tremont st.
Browne George W. surveyor, 20 Wellington st.
Bryant Pearly R. newspaperman, 46 West Newton st.
Buckley John J. carpenter, 34 Haskins st.
Burke James F. salesman, 469 Massachusetts av.
Burns John J. carpenter, 19 Morley st.
Butts Augustus C. carpenter, 519 Massachusetts av.

Callahan Stephen, engineer, 539 Massachusetts av.
Campbell John J. plumber, 15 Pembroke st.
Campbell John V. salesman, Hotel Washington, Washington st.
Canavin John H. chauffeur, 21 Auburn st.
Carey John J. jr. teamster, 48 Dudley st.
Carrigan John F. lather, 1195 Tremont st.
Carty Thomas J. bookkeeper, rear 68 Dudley st.
Chapin Charles A. brassworker, 613 Columbus av.
Chesley Arthur, carpenter, 143 Cabot st.
Clark Henry C. chauffeur, 9 Dallas pl.
Clark Joseph clerk, 313 Roxbury st.
Clark Raymond H. butcher, 26 Dorr st.
Cleary Edward F. mason, 100 West Canton st.
Clinton Nicholas, chauffeur, 26 Madison st.
Clougherty Michael, laborer, 261 Roxbury st.

Ward 9, continued.

Cohen Joseph, metalworker, 1048 Columbus av.
Colby Joseph F. printer, 13 Auburn st.
Collins Joseph F. carpenter, 66 West Newton st.
Conaty Thomas F. metalworker, 103 Hampshire st.
Connors John J. steamfitter, 5 Elmwood pl.
Connors, Richard, carpenter, 10 Auburn st.
Conroy Thomas J. mechanic, 12 Norfolk st.
Corcoran John J. laborer, 121 Linden Park st.
Coyne Daniel L. telephone installer, 1 Sumner pl.
Craven Patrick J. machinist, 8 Sumner pl.
Crawshaw Charles F. retired, 1043 Tremont st.
Crowell Fred E. painter, 83 Worcester st.
Crowley Daniel J. clerk, 14 Upton st.
Crowley Frank J. teamster, 77 Rutland st.
Cunniff Patrick, shipper, 21 Lambert av.

Daley Daniel J. chauffeur, 64 West Canton st.
Dalton Robert F. bookbinder, 9 Dudley st.
Darcy Thomas J. ironworker, 10 Lambert st.
Davies William H. carpenter, 23 Linwood st.
Delmore Harry A. clerk, 504 Shawmut av.
Doherty Joseph, foreman, 504 Massachusetts av.
Dollman Hugo R. shipper, 3 Highland pl.
Donoghue James B. machinist, 8 Sarsfield st.
Donohue John, laborer, 24 Madison st.
Donovan Daniel M. roofer 61 Dudley st.
Donovan Dennis A. laborer, 22 Elmwood st.
Donovan John F. carpenter, 596 Tremont st.
Dooley William F. mechanic, 2 Old Whittier st.
Downey Edward P. clerk, 2145 Washington st.
Downing Michael J. painter, 63 Weston st.
Doyle James, retired, 16 Hulbert st.
Drew Charles, ticket taker, 76 West Newton st.
Drew Edward C. salesman, 73 Rutland st.
Driscoll John S. optical repairer, Newcastle Court, Columbus av.
Drysdale Peter, salesman, 21 Dudley st.
Dunn Patrick F. laborer, 70 Vernon st.
Dunn William W. carpenter, 574 Massachusetts av.
Dyer William, shipper, 31 Lambert st.

Edgerton David P. mechanic, 85 Roxbury st.
Ellis Philip R. machinist, 45 West Newton st.
English Andrew J. chauffeur, 423 Shawmut av.
Ensoff Samuel, clerk, 15 Highland av.

Ward 9, continued.

Fallon John F. jr. clerk, 219 Cabot st.
Fallon John J. chauffeur, 28 Lamont st.
Feeney Frank J. timekeeper, 486 Massachusetts av.
Finn David J. laborer, 103 West Dedham st.
Fisher Henry D. electrician, 169 Roxbury st.
Flynn John J. machinist, 6 Terry st.
Foye John H. toolmaker, 15 Juniper st.
Francis Edward P. shoeworker, 313 Roxbury st.
Franklin William H. expressman, 11 Kendall st.
Fratus Edward J. papercutter, 1507 Washington st.
Freckleton Clarence G. papercutter, 783 Shawmut av.

Gabriel Ernest S. machinist, 23 Norfolk st.
Galbraith George M. foreman, 53 Warren st.
Gammon Elwood G. grocer, 13 Dudley st.
Gately Michael J. bricklayer, 51 Norfolk st.
Gavin John F. repairman, 478 Shawmut av.
Gleason Martin, bricklayer, 13 Auburn st.
Glover Albert R. cashier, 36 Worcester st.
Goodwin William H. steamfitter, 472 Massachusetts av.
Gordon Emanuel, telegrapher, 187 Cabot st.
Goslin James E. painter, 40 Lamont st.
Graham Arthur G. mover, 975 Columbus av.
Graham John F. bricklayer, 135 West Concord st.
Gramer Edward C. pianomaker, 28 Thornton st.
Gramm, Leopold C. salesman, 39 West Newton st.
Grant John J. laborer, 80 West Dedham st.
Green Edward, laborer, 670 Tremont st.
Griffin John, cement worker, 18 Downing st.
Guthrie Alfred D. painter, 463 Massachusetts av.

Haley Cornelius E. teamster, 77 Rutland st.
Hall Burton Edward, clerk, 8 Pembroke st.
Hannon Daniel P. meatcutter, 51 Linwood st.
Hanson John, carpenter, 12 Morley st.
Harris Samuel A. produce, 18 Windsor st.
Hasson John J. gasfitter, 460 Shawmut av.
Hayden Theodore F. clerk, 9 Derby pl.
Hayes John, clerk, 598 Parker st.
Hayes Walter F. clerk, 129 Roxbury st.
Heath Leo H. carpenter, 574 Massachusetts av.
Henry Charles A. clerk, 31 Windsor st.
Hickey Joseph, electrician, 38 Upton st.
Hill David H. machinist, 18 Elmwood st.
Hoevelmann William T. teamster, 50 West Dedham st.
Hourihan Timothy J. wireman, 20 West Dedham st.

Ward 9, continued.

Hudson Edward G. electrician, 64 Dudley st.
Hugo George T. steamfitter, 32 Norfolk st.
Hull Walter J. laborer, 48 Ward st.
Hunt Richard B. porter, 193 Camden st.
Hurley Lawrence M. carpenter, 89 West Brookline st.
Hurley Michael J. shoemaker, 524 Massachusetts av.
Hurstak Peter F. shipper, 41 Bartlett st.

Jackson Clemon E. clerk, 17 Walpole st.
Johnson Freeman, real estate, 702 Columbus av.
Johnson Joseph, chauffeur, 89 Worcester st.
Jones Arthur A. shipper, 637 Shawmut av.
Jones Austin, laborer, 71 Camden st.
Jones Thomas V. broker, 25 Hammond st.
Josselyn Herbert C. paperhanger, 215 Cabot st.

Kane Frank W. mechanic, 21 Highland st.
Kelleher Cornelius A. advertising, 93 Elmwood st.
Kelley George M. retired, 120 Regent st.
Kelly Frank, lather, 42 Worcester st.
Kenneally Patrick J. laborer, 634 Tremont st.
Kennedy Patrick, clerk, 5 Church pl.
Kenney Edward P. meatcutter, 20 Morley st.
Killeen Patrick J. clerk, 119 Vernon st.
Killion John F. manager, 70 Bartlett st.
Kingston John J. mason, 26 Upton st.
Kranefuss George H. compositor, 40 Lambert st.
Krug Herman G. janitor, 2 Elmwood st.

Landers Michael, carpenter, 15 West Dedham st.
Landy Frank, salesman, 52 Vernon st.
Leahy John H. chauffeur, 187 Cabot st.
Lehan John F. chauffeur, 147 Vernon st.
Leonard Patrick F. clerk, 30 Upton st.
Lindsey William J. shipper, 44 Northfield st.
Linehan John T. machinist, 227 Roxbury st.
Lowell Albert E. shipper, 480 Massachusetts av.
Lundgren Charles W. manager, 8 Church pl.
Lynch Jeremiah, agent, 81 Cabot st.
Lynch Joseph P. truckman, 58 Highland st.

Madden Francis, bookkeeper, Newcastle Court, Columbus av.
Magrath Francis J. clerk, 750 Tremont st.
Mangan Andrew J. clerk, 23 West Dedham st.

Ward 9, continued.

Mann Louis J. clerk, 157 Roxbury st.
Manning William H. rulemaker, 4 Centre st.
Mansell Samuel F. shipper, 121 West Brookline st.
Manthorn Theophilus G. shipper, 121 Dale st.
McCarthy Jeremiah J. teamster, 335 Shawmut av.
McCormack John J. superintendent, 36 West Newton st.
McCormack Mark J. florist, 140 Vernon st.
McDermott Michael J. chauffeur, 1037 Tremont st.
McDonald Leo J. clerk, 670 Parker st.
McElroy Edward F. mover, 14 Ivanhoe st.
McElroy Thomas H. collector, 140 West Concord st.
McGee William, carpenter, 35 Cunard st.
McGuire Charles F. operator, 411 Shawmut av.
McLean John F. cable splicer, 158 West Concord st.
McLellan Archibald A. carpenter, 698 Tremont st.
McNally Hugh J. shipper, 44 Guild st.
McQuillan Joseph A. clerk, 20 Gurney st.
Mihlenberg Fred, machinist, 42 Highland st.
Miller Lester, carpenter, 45 Linden Park st.
Minton John, clerk, 163 Cabot st.
Mitchell John B. mechanic, 1081 Tremont st.
Monahan James E. clerk, 32 Dorr st.
Moore William F. shoeworker, 32 Kent st.
Moran William, florist, 23 Highland st.
Morgan James A. electrician, 968 Columbus av.
Mullen John, painter, 33 St. Francis de Sales st.
Murphy Daniel J. cashier, 19 Norfolk st.
Murphy Edward P. bricklayer, 51 Vernon st.

Oakerlund Carl O. H. baker, 1 Highland ter.
O'Brien Edward P. clerk, 32 Kent st.
O'Brien Frank H. chauffeur, 4 Motley st.
O'Brien James E. caterer, 9 Sussex st.
O'Brien James L. clerk, 2145 Washington st.
O'Brien Patrick J. asbestos worker, 147 West Concord st.
O'Connell Patrick J. printer, 3 Auburn st.
O'Connell Thomas P. machinist, 451 Shawmut av.
O'Connor Francis J. rubber worker, 8 Washington pl.
O'Hara Hugh B. chauffeur, 140 Vernon st.
O'Leary Cornelius J. clerk, 46 West Newton st.
Olmstead Daniel, druggist, 21 Arnold st.
O'Neil Bernard J. clerk, 96 Vernon st.
O'Shaughnessy Joseph M. manager, 1077 Columbus av.
O'Toole Frank J. machinist, 708 Columbus av.

Ward 9, continued.

Paul William H. chauffeur, 718 Shawmut av.
Payne Clement C. machinist, 458 Shawmut av.
Pender James J. telephone worker, 174 Cabot st.
Pernaw John, machinist, 31 Lambert st.
Pesek Albert, painter, 99 Warwick st.
Pflegl Roy H. painter, 8 Bartlett ter.
Pickett Willard G. mason, 7 Centre st.
Pond Frank E. salesman, 18 Vernon st.
Poole, Jesse S. packer, 31 Warwick st.
Powell Edward F. chauffeur, 8 Washington pl.
Powers Alexander J. merchant, 63 West Canton st.

Quinlan James P. shoeworker, 22 Gurney st.
Quinn Arthur H. designer, 4 Terry st.
Quinn John E. plumber, 28 Dorr st.

Reddick Cornelius T. porter, 63 Windsor st.
Reed William B. machinist, 2161 Washington st.
Regan James A. chauffeur, 14 Sarsfield st.
Regele Albert L. machinist, 39 Bartlett st.
Rhine James E. painter, 8 Lambert st.
Rice Walter L. chauffeur, 59 Dudley st.
Robinson Phineas H. salesman, 42 Worcester st.
Roche John P. painter, 21 Benton st.
Rohan John A. salesman, 43 West Dedham st.
Rooney John J. repairman, 19 Lamont st.
Rowe Herbert L. salesman, 525 Massachusetts av.
Rumrill William P. chauffeur, 4 Willis ter.
Russo Pasquale, manager, 1821 Washington st.
Ryan Daniel F. collector, 6A Sumner pl.
Ryan George S. clerk, 227 Roxbury st.
Ryan John F. machinist, 55 Dudley st.

Sanborn Wilfred O. bookkeeper, Hotel Washington, Washington st.
Saunders Arthur H. caretaker, 9 Juniper st.
Schuyler Thomas G. superintendent, 38 Williams st.
Scott Robert E. grocer, 14 Windsor st.
Sheehan Lawrence F. lather, 4 Logan st.
Shepherd Samuel M. clerk, 16 Oak Grove ter.
Singer Percy E. carpenter, 48 Worcester st.
Smith Francis A. reporter, rear 97 Vernon st.
Smith George E. A. broker, 2 Highland pl.
Smith Michael J. salesman, 2 Parnell st.

Ward 9, continued.

Smith Patrick J. rivetmaker, 92 West Dedham st.
Smith William W. carpenter, 20 Rutland st.
Starr Jacob, salesman, Madison Park Hotel, Sterling st.
Stephens Lucius S. waiter, 32 Camden st.
Stone Charles H. janitor, 105 Kendall st.
Sullivan Charles E. clerk, 130 West Brookline st.
Sullivan James M. electrician, 2 Elmwood ct.
Sullivan William H. salesman, 96 West Newton st.
Swift John F. clerk, 48 Elmwood st.

Taylor Richard A. machinist, 48 West Dedham st.
Thomas John J. printer, 22 Upton st.
Timilty James E. clerk, 5 Sumner pl.
Turgeon Frank H. manager, 394 Massachusetts av.
Turner Edward H. chauffeur, 27 Lambert av.

Walsh Charles W. chauffeur, 1137A Tremont st.
Walsh John J. laborer, 163 Cabot st.
Walsh Patrick J. laborer, 1003 Columbus av.
Watson Edward J. boxmaker, 19 Washington pl.
Welch John J. salesman, 567A Columbus av.
White Joseph T. musician, 386 Northampton st.
Williams Francis A. metalworker, 14 Norfolk st.
Williams Henry F. real estate, 8 Alvah Kittredge pk.
Wilner Gustaf W. machinist, 561 Columbus av.
Wilson Charles H. stockman, 101 Sterling st.
Wisentainer John Baptiste, machinist, 13 Linwood sq.

Zelms Robert, salesman, 31 Lambert st.

WARD 10.

Allston J. Henderson, printer, 55 South Huntington av.
Andresen Ewald, cabinetmaker, 84 Day st.
Ash Walter G. steward, 27 Parker Hill av.

Baker Joseph H. telephone installer, 123 Hillside st.
Barry John, electrician, 28 Smith st.
Beck Anton C. expressman, 18 Chestnut av.
Bell Arthur A. watchman, 5 Iroquois st.
Bieber Sander, salesman, 104 Bickford st.
Bleiler Frederick C. butcher, 15 Day st.
Bleiler Henry S. G. manager, 45 Cherokee st.
Bleiler Walter J. clerk, 79 Minden st.
Boehner Frederick J. musician, 8 Estrella st.
Borger Edward, shoeworker, 2 Johnson av.
Bowen Bartholomew P. clerk, 60 Calumet st.
Boyle Patrick, watchman, 19 Burney st.
Brandley Henry M. manager, 56 Forbes st.
Brandley Peter J. dairyman, 243 Parker Hill av.
Brennan Francis J. mechanic, 83 Hillside st.
Brennan Michael J. mailer, 30 Fenwood rd.
Broder William L. telephone worker, 11 Fenwood rd.
Burgess Bernard J. engineer, 54 Calumet st.
Burke Thomas J. trimmer, 83 Lawn st.
Burke William A. inspector, 56 Delle av.
Butler Daniel, machinist, 17 Sachem st.
Butler Edward J. plumber, 60 Fisher av.

Cain Joseph F. salesman, 58 Mozart st.
Callahan John J. student, 694 Huntington av.
Campbell James J. bookkeeper, 105 Day st.
Canney Joseph W. shoecutter, 8 Carmel st.
Carroll James C. salesman, 125 Hillside st.
Carroll William J. manager, 36 Forbes st.
Carroll William P. clerk, 1 Morlock pl.
Carver Ernest J. salesman, 748 Huntington av.
Casey Joseph F. elevatorman, 683 Parker st.
Cass John F. printer, 102 Fisher av.
Chalifoux Joseph O. shoemaker, 71 Wyman st.
Clancy William F. repairman, 95 Lawn st.

Ward 10, continued.

Cleary John B. steamfitter, 10 Bynner st.
Cody Matthew, cooper, 23 Evergreen st.
Colbert James, retired, 8 Wigglesworth st.
Colleran Patrick A. clerk, 43 Parker Hill av.
Collins Hugh J. plumber, 1489 Tremont st.
Connell Michael J. printer, 17 Ashley st.
Connolly Raymond J. contractor, 31 Castleton st.
Connolly Thomas, laborer, 33 Calumet st.
Conway Michael, watchman, 105 Fenwood rd.
Coughlin John J. machinist, 3 Kenney st.
Crafts Louis E. salesman, 3 Arcola st.
Crawford George A. compositor, 7 Armstrong st.
Cronin Joseph F. telegrapher, 21 Kempton st.
Cronin Stephen J. painter, 25 Darling st.
Cronin Timothy J. manager, 152 Hillside st.
Crossen William P. chauffeur, 894 Huntington av.
Cunniff Mark M. clerk, 54 Lawn st.
Cunningham Frank, salesman, 36 Delle av.

Daly Edward S. manager, 9 Wait st.
Danker Jacob, machinist, 86 Francis st.
D'Arcy Leo P. printer, 10 Bynner st.
Davis John J. mechanic, 34 Mozart st.
Deininger Otto C. printer, 3 Walden st.
Ditmar George E. tobacconist, 783 Huntington av.
Doherty Eugene J. shipper, 13 Edge Hill st.
Doherty John P. manager, 16 Copenger st.
Dolan Joseph A. telephone installer, 136 Ward st.
Dolan Redmond C. painter, 18 Walden st.
Donahue Jeremiah L. electrician, 1582 Tremont st.
Donovan Jeremiah, chemist, 36 Alleghany st.
Donovan Joseph F. auditor, 133 Minden st.
Downey James J. clerk, 17 Parker Hill av.
Doyle Edmund G. mechanic, 9 Estey st.
Doyle William J. agent, 37 Parker Hill av.
Driscoll Arnold P. metalworker, 151 Hillside st.
Driscoll Cornelius J. clerk, 133 Calumet st.
Driscoll Walter T. clerk, 9 Walden st.
Duddy John F. blacksmith, 12 Arcola st.
Durgin Frank C. meatcutter, 46 Creighton st.
Durkin Joseph A. laborer, 9 Carmel st.

Egan James J. breweryman, 115 Fisher av.
Eldracker Anthony A. leathercutter, 125 Smith st.

Ward 10, continued.

Farley Eugene J. plumber, 76 Alleghany st.
Farrell Edward J. jr. builder, 162 Ward st.
Farrell Francis B. superintendent, 394 Riverway.
Farrell Michael F. marbleworker, 57 Creighton st.
Faulstick Frank, machinist, 16 Mansur st.
Fetch Frederick, watchman, 84 Conant st.
Finn Joseph K. clerk, 15 St. Albans rd.
Finneran Mark E. clerk, 25 Wyman st.
Finnerty Thomas A. receiver, 86 Day st.
Finnerty Thomas H. laborer, 105 Conant st.
Fitzsimmons Edward J. shoecutter, 758 Parker st.
Fitzsimmons William G. clerk, 5 Oswald st.
Flahive John, clerk, 234 Calumet st.
Flanagan John, laborer, 88 Francis st.
Flatley Edward F. salesman, 65 Terrace st.
Floyd Thomas, machinist, 58 Francis st.
Floyd William F. clerk, 49 Calumet st.
Flynn James, machinist, 14 Edge Hill st.
Foss Charles E. bookbinder. 23 Wyman st.
Foster William G. caterer, 11 Evergreen st.
Franz John, baker, rear 227 Heath st.
Freeley Edward J. electrician, 82 Francis st.
Freeley Thomas P. repairman, 208 South Huntington av.

Gallagher Edward A. salesman, 1627 Tremont st.
Gallant Amandus, broker, 8 Carmel st.
Galvin John J. clerk, 164 Calumet st.
Gardella John L. janitor, 1629 Tremont st.
Gartland Leo V. student, 15 Bynner st.
Gately Joseph H. painter, 820 Parker st.
Gay William R. superintendent, 656 Huntington av.
Gibbons Thomas J. shoeworker, 4 Faxon st.
Gilbride Edward J. clerk, 15 Walden st.
Gill Henry F. laborer, 74 Francis st.
Gilleran Richard E. grocer, 10 Carmel st.
Gilmartin Timothy, clerk, 852 Huntington av.
Gilmore Roger G. cable splicer, 5 Wise st.
Given William A. superintendent, 1624 Tremont st.
Glynn John L. salesman, 56 Fenwood rd.
Goode James A. salesman, 694 Huntington av.
Gould H. Parker, salesman, 34 Mozart st.
Graber Joseph N. cigarmaker, 141 Hillside st.
Greenbank Benjamin M. salesman, 652 Huntington av.
Griffin James, horseshoer, 76 Hillside st.
Guinan Patrick J. inspector, 42 Terrace st.

Ward 10, continued.

Hanbury Austin, machinist, 74 Forbes st.
Haney Henry J. salesman, 334 Centre st.
Harkins George, machinist, 88 Fisher av.
Harney William H. clerk, 22 Ellingwood st.
Harrington Thomas, shoecutter, 16 Creighton st.
Hart Thomas, weigher, 15 Oregon st.
Hartford William, blacksmith, 34 Fisher av.
Hartnett John J. caretaker, 45 Phillips st.
Heiderich George A. metalworker, 55 Mozart st.
Heiler Matthaus, laborer, 47A Hillside st.
Henderson William A. advertising, 887 Huntington av.
Hickey William F. machinist, 1422 Tremont st.
Hill Edgar E. machinist, 968 Parker st.
Hill William J. shoeworker, 4 Sherbrooke pl.
Hines Edward F. jr. salesman, 146 Calumet st.
Hoffman Louis, waiter, 20 Edge Hill st.
Hohmann Henry A. optician, 23 Wensley st.
Hollenberg Henry, clerk, 14 Schiller st.
Hudson George G. superintendent, 38 Evergreen st.
Hurley Edward F. houseman, 3 St. Alphonsus av.
Hurley Joseph R. chauffeur, 121 Calumet st.
Hurter Charles H. salesman, 10 Westerly st.

Imhof Joseph, builder, 51 Chestnut av.

Johnson Herbert A. auto mechanic, 44 Mozart st.
Judge Thomas J. tilelayer, 22 Kempton st.

Kane John F. mechanic, 38 Heath av.
Katzman Abraham, metalworker, 16 Armstrong st.
Kavanagh Edward P. student, 681 Parker st.
Kearney Philip, polisher, 34 Kempton st.
Kearney William H. student, 52 Delle av.
Keefe John D. clerk, 33 Parker Hill av.
Kelledy Laurence A. electrotyper, 152 Calumet st.
Kelleher Michael J. trimmer, 58 St. Alhponsus st.
Keller Carl N. baker, 36 Kempton st.
Keller Henry, shoeworker, 2 Grotto Glen rd.
Kelley Joseph H. clerk, 23 Wait st.
Kelly Hugh, laborer, 134 Fisher av.
Kelly James, laborer, 271 Heath st.
Kenney Francis J. chauffeur, 174½ Ward st.
Kilday Thomas F. machinist, 17 Kenney st.
Kinsman Eben A. packer, 85 Iroquois st.

Ward 10, continued.

Kirwin John J. clerk, 95 Hillside st.
Klotter William E. F. printer, 87 Wyman st.
Knightley Thomas P. bookbinder, 10 Gay Head st.
Koenig Otto, cabinetmaker, 84 Day st.
Kraemer Albert F. meatcutter, 16 Armstrong st.
Krause Henry, accountant, 363 South Huntington av.

Laffey John J. superintendent, 111 Hillside st.
Lally Thomas E. laundryman, 240 Jamaicaway.
Lane John J. jr. painter, 97 St. Alphonsus st.
Lehane Patrick John, manager, 16 Schiller st.
Lentz John J. clerk, 882 Huntington av.
Leonard John F. clerk, 12 Hillside st.
Lettig Henry G. machinist, 16 Faxon st.
Lieber William, clerk, 123 Minden st.
Littlefield John H. supervisor, 2 Parker Hill ter.
Loomis Arthur M. inspector, 785 Huntington av.
Lorden Daniel, clerk, 48 Delle av.
Luppold William J. pianoworker, 36 Minden st.
Lynch Bernard, lastmaker, 5 Cherokee st.

MacDonald Donald J. wireman, 12 Oswald st.
Mackenzie Francis H. clerk, 52 Francis st.
Madden John J. teamster, 291A Centre st.
Madden John L. watchman, 28 Walden st.
Maguire Frank J. clerk, 51 Fenwood rd.
Mahn Arthur E. baker, 78 Minden st.
Mahoney William H. clerk, 34 Forbes st.
Maier, Rudolph D. laborer, 123 Minden st.
Manning John, manager, 656 Huntington av.
Manning Thomas F. clerk, 378 Riverway.
Marsh Walter E. salesman, 16 Albert st.
Martin Edward J. chauffeur, 5 Worthington st.
Matthies Frederick C. jr. shoecutter, 227 Heath st.
McCarthy Bartholomew, teamster, 159 Calumet st.
McCarthy Dennis F. shoecutter, 13 Kenney st.
McCarthy James J. manager, 1458 Tremont st.
McCarthy Timothy, woolhandler, 71 Hillside st.
McCarthy William J. plumber, 7 Hillside st.
McEligott Edward R. designer, 91 Fenwood rd.
McEneany Joseph P. printer, 16 Oscar st.
McFarland Michael E. shoecutter, 946 Parker st.
McGaffee William A. shoemaker, 6 Gay Head st.
McGann John J. musician, 708 Parker st.

Ward 10, continued.

McGarrell John, waiter, 61 St. Alphonsus st.
McGowan John J. finisher, 15 Sewall st.
McGowan Patrick, carpenter, 16 Fisher av.
McGrath John, watchman, 5 Morton pl.
McIntosh William E. shoecutter, 221 Heath st.
McKay William A. collector, 111 Hillside st.
McKenna Daniel T. repairman, 140 Ward st.
McLaughlin John E. telephone mechanic, 166 Hillside st.
McLaughlin, Joseph D. foreman, 95 Calumet st.
McLeod Frank A. carpenter, 190 Fisher av.
McManus Charles P. clerk, 88 Parker Hill av.
McNamara Edward E. machinist, 97 Smith st.
McNichols Owen, waiter, 1597 Tremont st.
McNulty Martin J. operator, 15 Schiller st.
McNulty William J. machinist, rear 113 St. Alphonsus st.
McSherry Louis F. shoeworker, 20 Bromley pk.
McWilliams Lemuel, plumber, 72 South Huntington av.
Miller Frederick J. manager, 45 Cherokee st.
Mitchell Edmund J. shipper, 58 Whitney st.
Moore Robert W. shipper, 128 Day st.
Morphy John S. shoeworker, 331B Centre st.
Mulkeen John L. jr. salesman, 22 Whitney st.
Mullaly James J. clerk, 36 Delle av.
Muller Oscar F. manager, 44 Evergreen st.
Mulrean Joseph T. clerk, 22 Delle av.
Mulvey James F. operator, 85 Day st.
Munchbach Charles J. jr. painter, 88 Day st.
Murphy Frank, instructor, 944 Parker st.
Murphy Timothy F. clerk, 20 Francis st.
Murray David M. clerk, 1624 Tremont st.
Murray John P. repairer, 142 Heath st.

Nagel Charles, shoeworker, 16 Arcola st.
Newman Gottfried, machinist, 12 Schiller st.
Nichols Daniel D. machinist, 101½ Calumet st.
Nickerson William O. carpenter, 53 Creighton st.
Norton Edward J. machinist, 94 Hillside st.
Nugent Laurence, automobiles, 40 Fenwood rd.

Oberle George H. electrician, 51 Round Hill st.
O'Connor Daniel P. machinist, 81 St. Alphonsus st.
O'Connor John, molder, 68 Lawn st.
O'Connor John E. superintendent, 352 Riverway.
O'Connor John H. carpenter, 12 Pontiac st.

Ward 10, continued.

O'Donnell Edward B. salesman, 32 Kempton st.
Oetinger George, upholsterer, 200 South Huntington av.
O'Hara Michael F. truckman, 120 Conant st.
O'Hare James J. broker, 63 Hillside st.
O'Keefe Albert J. clerk, 174 St. Alphonsus st.
O'Leary John J. printer, 42 Wait st.
O'Mara John J. machinist, 17 Schiller st.
O'Sullivan James T. steamfitter, 3 Sewall st.

Parsons John J. butler, 2 Wigglesworth st.
Pasco Louis E. clerk, 50 Fenwood rd.
Pettit Scott T. clerk, 14 Kempton st.
Pitts Benjamin, engineer, 15 Wensley st.
Power Joseph A. manager, 9 Castleton st.
Power Michael G. ironworker, 8 Cherokee st.
Prendergast Lawrence, instructor, 108 Parker Hill av.
Preuss Wilhelm G. painter, 31 Gay Head st.
Purcell William, salesman, 21 Evergreen st.

Quinn Frank J. milkman, 22 Armstrong st.

Radley John, stockman, 22 Francis st.
Raftery John F. clerk, 84 Francis st.
Rehn Walter J. clerk, 1 Lawn st.
Reichert Frank P. patternmaker, 28 Parkton rd.
Reynolds Martin G. telephone worker, 14 Ashley st.
Richards William H. printer, 10 Wait st.
Rickard Benjamin R. superintendent, 10 Edge Hill st.
Robinson Chester A. patternmaker, 21 Fenwood rd.
Rooney John H. salesman, 777 Huntington av.
Roth William E. watchman, 261 Heath st.
Ryan Daniel J. cutter, 2 Grotto Glen rd.

Sampson Lewis F. clerk, 16 Francis st.
Sartoris Herman J. clerk, 3 Carmel st.
Sauer Frank, printer, 22 Minden st.
Sawyer John H. painter, 80 South Huntington av.
Schwendeman Frederick A. salesman, 22 Arklow st.
Shannon Thomas G. clerk, 70 Hillside st.
Shea Daniel J. merchant, 10 Creighton st.
Shea Francis J. buyer, 58 Lawn st.
Shea Joseph B. clerk, 156 Hillside st.
Shea Timothy D. bookkeeper, 80 Francis st.
Shearns John F. porter, 38 Francis st.

Ward 10, continued.

Sheehan Cornelius F. salesman, 22 Fisher av.
Shields James, carpenter, 40 Minden st.
Shiels William J. contractor, 101 Fenwood rd.
Shine Patrick J. buyer, 784 Parker st.
Siebeneicher Oswald F. cabinetmaker, 47 Round Hill st.
Slater Arthur T. shoemaker, 3 Wyman pl.
Smith Fred E. shoeworker, 159 Calumet st.
Smith George W. messenger, 10 Wait st.
Smith Philip B. watchman, 64 Hillside st.
Sprissler Theodore, salesman, 105 Longwood av.
Streeter Thomas J. machinist, 3 Shepherd av.
Sullivan John H. salesman, 45 Worthington st.
Sullivan Martin, clerk, 33 Ellingwood st.
Sullivan William F. cable splicer, 190 Alleghany st.
Sullivan William H. jr. clerk, 164 Calumet st.

Tapp Francis G. clerk, 130 Longwood av.
Thompson George F. mechanic, 234 Calumet st.
Thorpe Horace E. shoeworker, 28 Gay Head st.
Tomlinson James E. salesman, 283 Heath st.
Towle John F. tinsmith, 21 Bromley pk.

Vandermarsh Bernard F. clerk, 52 St. Alphonsus st.

Wahlberg Carl G. shipper, 19 Gay Head st.
Walsh Martin F. machinist, 17 Wigglesworth st.
Ward William H. bookkeeper, 39 Calumet st.
Waterman Charles A. mechanic, 228 Calumet st.
Welsh Peter A. mailer, 68 Hillside st.
Wenger Bernard, baker, 108 Hillside st.
Wernig Philip, instrumentman, 813 Parker st.
Whalen Patrick R. clerk, 12 Francis st.
White John M. collector, 24 Evergreen st.
White Joseph T. salesman, 133 St. Alphonsus st.
Whitford Frederick C. clerk, 63 Hillside st.
Wilfert John H. clerk, 19 Evergreen st
Wilhelm Charles D. clerk, 12 Estrella st.
Wolff John, cigarmaker, 85 Minden st.

Yaeger Otto U. machinist, 5A Buckley av.
Yetman William T. salesman, 16 Eldora st.
Youngren Otto W. P. clerk, 677 Parker st.

Ziegler Roland E. clerk, 29 Lawn st.

WARD 11.

Adams William E. manager 12 Sigourney st.
Albach Rudolph, machinist, 24 Brookside av.
Allen William A. machinist, 150 South st.
Armington Nelson H. salesman, 57 Peter Parley rd.
Armstrong Robert T. draftsman, 25 Hawthorne st.

Barry Charles T. printer, 25 Codman pk.
Barry Frederick L. stockkeeper, 3296 Washington st.
Beck William, manufacturer, 9 Copley st.
Becker Fred, lithographer, 38 Woodlawn st.
Bennett Harry J. porter, 13 Elmore st.
Biesty John F. salesman, 12 Haverford st.
Bigelow Francis O. stereotyper, 15 Marcella st.
Bletzer John, contractor, 97 Montebello rd.
Bliss Joseph F. painter, 6 West Walnut pk.
Block Samuel A. auditor, 273 Walnut av.
Blomquist Knut R. painter, 13 Spalding st.
Bollhoff William, woodcarver, 63 Forest Hills st.
Bond Charles L. machinist, 78 Montebello rd.
Brady Patrick J. undertaker, 97 Morton st.
Brady Thomas F. undertaker, 26 Morton st.
Bridges David W. foreman, 406 Arborway.
Brueckner Paul G. H. accountant, 12 Dalrymple st.
Buckley Daniel T. bookkeeper, 70 Montebello rd.
Buckley John H. plumber, 1414 Columbus av.
Bugbee Clarence A. salesman, 142 School st.
Bullman Francis D. architect, 258 Arborway.
Burke William J. proprietor, 101 Montebello rd.
Burns Francis E. lineman, 7 Dixwell st.
Butler Bernard J. machinist, 20 Spalding st.

Callaghan James J. salesman, 3234A Washington st.
Campbell James M. carpenter, 14 Rossmore rd.
Cantwell James, carpenter, 36 Cobden st.
Carew Joseph P. clerk, 19 Bainbridge st.
Carey Andrew, painter, 2 Dunford st.
Cate Walter A. brassmolder, 11 Olmstead st.
Chambers Frank H. druggist, 51 Codman pk.
Chambers John T. shoecutter, 9 Brookside av.
Chapin Charles E. manufacturer, 67 Walnut pk.

Ward 11, continued.

Clancy John T. clerk, 6 Haverford st.
Clancy Thomas J. accountant, 62 Jamaica st.
Clark Thomas T. manager, 6 Haley st.
Cobbett Charles E. metalworker, 3282 Washington st.
Coffey Arthur J. shoecutter, 6 Rochdale st.
Coleman Ralph J. chauffeur, 32 Cobden st.
Collins Frederick B. chauffeur, 10 Elmore st.
Conley John B. plumber, 2843 Washington st.
Connell Arthur J. shoecutter, 4 Dunford st.
Connell Thomas B. retired, 63 Kenton rd.
Conners Michael J. salesman, 15 Elmore st.
Connors Thomas W. machinist, 2963 Washington st.
Considine Daniel, painter, rear 103 Child st.
Conway James J. contractor, 19 Beethoven st.
Conway Oliver J. merchant, 62 Tower st.
Coombs John S. merchant, 115 School st.
Cooper Henry G. carpenter, 28 Atherton st.
Corrigan John E. salesman, 57 Fort av.
Costello John F. carpenter, 69 Centre st.
Cummings George T. salesman, 44 Peter Parley rd.
Cunningham John J. machinist, 45 Cornwall st.
Curley Arthur E. bookkeeper, 35 Kenton rd.
Curley Michael F. manager, 6 Cleaves st.
Curley Thomas P. J. machinist, 21 Elmore st.
Currie William J. F. engineer, 17 Galena st.
Cushing John J. foreman, 6 Arcadia st.

Daentzer Julius R. accountant, 6 Copley st.
Dailey William F. telephone worker, 238 South st.
Daly George M. gasfitter, 1328 Columbus av.
Damon Henry H. engineer, 71 Westminster av.
Davies Cyrus, druggist, 184 School st.
Dempsey Thomas H. printer, 17 Weld av.
Dennison, George B. salesman, 2047 Columbus av.
Desmond Joseph F. mechanic, 67 Fort av.
Deuschle Louis H. grocer, 77 Montebello rd.
Diettrich Arthur V. shipper, 63 Vale st.
Dolan James J. meatcutter, 30 Jamaica st.
Dolan Michael, salesman, 20 Rosemary st.
Dooling John H. clerk, 20 Vale st.
Dow John J. toolmaker, 1 Boylston pl.
Dowd Albert E. clerk, 18 Iffley rd.
Drake John E. mechanic, 11 Peter Parley rd.
Dunlap Robert J. telephone installer, 1841 Columbus av.

Ward 11, continued.

Eaton Frederick W. machinist, 16 Copley st.
Eberhard John C. bottler, 51 Montebello rd.
Ellis Stephen J. shoeworker, 292 Highland st.
Emmel William, manager, 6 Glenside av.
English Joseph E. carpenter, 14 Jess st.
English William J. clerk, 43 Jamaica st.
Erath Henry, butcher, 38 Atherton st.
Ernst Lorenz E. salesman, 27 Iffley rd.

Fallon William J. salesman, 15 Elmore st.
Fennessy Charles A. waiter, 9 Woodlawn st.
Fine Benjamin, clerk, 8 Westminster rd.
Fink Henry, pianoworker, 3136 Washington st.
Finnity John H. jr. clerk, 103 Brookside av.
Fischer Max H. salesman, 31 Plainfield st.
Fischer William O. salesman, 43 Hampstead rd.
Fitzgerald Maurice J. accountant, 6 Haley st.
Fitzpatrick James H. clerk, 44 Iffley rd.
Fitzpatrick William J. editor, Fordham Court, South st.
Fleming Patrick, foreman, 5 Bancroft st.
Flynn Daniel J. salesman, 36 Marcella st.
Flynn James J. bookkeeper, 75 Marcella st.
Flynn James T. broker, 1865 Columbus av.
Forsgren Victor Sixten, machinist, 56 Brookside av.
Foss Arthur D. merchant, 31 Robeson st.
Fox William W. superintendent, 45 Atherton st.
Francis William G. mechanic, 44 West Walnut pk.
Frederickson Carl G. machinist, 50 Weld Hill st.
French Walter, manager, 105 Brookside av.
Fubler Nathaniel T. clerk, 99 Cedar st.

Gallagher Daniel J. meatcutter, 1873 Columbus av.
Gammans Craton, manager, 17 Dorr st.
Gay Clement S. manager, 24 Tower st.
Gebhard Frederick S. clerk, 1990 Columbus av.
Germain Clarence R. treasurer, 6 Ellis st.
Gibson Richard A. bookkeeper, 4 School st.
Gildea Charles F. clerk, 43 Elmore st.
Gildea Joseph D. painter, 23 Chauncy pl.
Ginn Arthur, salesman, 12 Westminster av.
Ginn Percy E. proprietor, 41 Iffley rd.
Gorman William J. auto mechanic, 7 Anita ter.
Gormley John J. salesman, 7 Valentine st.

Ward 11, continued.

Graham James, carpenter, 36 Weld Hill st.
Graham James J. salesman, 10 Marbury ter.
Grant Alexander J. lineman, 121 School st.
Graumann Charles, manufacturer, 169 Boylston st.
Green Thomas M. agent, 8 Ashworth pk.
Greene William P. clerk, 6 Penryth st.
Griffin Henry W. clothcutter, 65 Woodlawn st.
Grimes John W. clerk, 107 School st.
Grimm Aloysius J. wigmaker, 60 Beech Glen st.
Grossman Alfred P. manufacturer, 376 Arborway.

Hagan Charles T. accountant, 48 Iffley rd.
Hallaren Jeremiah A. draftsman, 237 Walnut av.
Hamilton John J. carpenter, 9 Atherton st.
Hanlon William, carpenter, 14 Beethoven st.
Hannaford Daniel E. janitor, 16 Atherton st.
Hantz John J. tailor, 8 Copley st.
Harding Harry Knight, watchman, 26 Valentine st.
Hargraves John F. superintendent, 40 Union ter.
Harron James W. manager, 1984 Columbus av.
Hart John J. shipper, 67 Highland st.
Hartnett Joseph E. painter, 1 Oakland pk.
Harzbecker Walter J. electrician, 93 Bragdon st.
Hatfield Harold M. merchant, 2037 Columbus av.
Healey William F. real estate, 23 St. Joseph st.
Healy John J. glassworker, 17 Tower st.
Henning Gustave A. retired, 184 Boylston st.
Hennrikus Charles, telephone installer, rear 14 Byron ct.
Hermes Walter S. salesman, 102 Cedar st.
Higgins George J. engineer, 23 Townsend st.
Hodges Samuel L. salesman, 52 Woodlawn st.
Hohenstein Henry, merchant, 5 Anita ter.
Hohmann Joseph, laborer, 35 Fulda st.
Holland Joseph B. secretary, 374 Arborway.
Hook Edward M. collector, 18 Kingsbury st.
Hopkins Frederick E. machinist, 187 Amory st.
Horadan Frank, yeastworker, 1299 Columbus av.
Horan Frank J. woodworker, 32 Custer st.
Horan Patrick J. bookkeeper, 68 Woodlawn st.
Houlihan William E. machinist, 111 Centre st.
Hubrich Frederick L. machinist, 201 Boylston st.
Hucksam Francis W. shipper, 18 Fulda st.
Huether Charles, cigarmaker, 211 Boylston st.
Hunt William J. manager, 39 Hampstead rd.

Ward 11, continued.

Ingraham Frank T. foreman, 12 Dixwell st.
Ivers Hugh J. electrician, 28 Dalrymple st.

Jackson Charles H. machinist, 5 Codman Hill st.
Jacobs Harrie W. accountant, Fordham Court, South st.
Johnson Benton J. manufacturer, 52 Atherton st.
Jones Edward L. jr. carpenter, 25 Chauncy pl.
Jones William, machinist, 40 Hall st.

Katzman Robert H. clerk, 154 School st.
Keane William H. superintendent, 4 Ernst st.
Keevan Joseph A. salesman, 85 School st.
Kelleher John J. salesman, 33 Brookside av.
Kelliher James T. shoeworker, 1422 Columbus av.
Kelly Michael J. plumber, 21 Forest Hills st.
Kelly William, steamfitter, 181 Highland st.
Kennedy James J. machinist, 3512 Washington st.
Killian James F. clerk, 18 Copley st.
Kirwin John J. foreman, 3235 Washington st.
Klein Arnold, salesman, 248 Arborway.
Klein Walter J. accountant, 25 St. Joseph st.
Kluge Max R. H. musician, 22 Iffley rd.
Knapp Herbert R. insurance, 2043 Columbus av.
Krug Henry, shoecutter, 11 Brookside av.
Krug William A. sexton, 154 School st.
Kuether Frank J. upholsterer, 26 Forest Hills st.
Kuether Otto A. bookkeeper, 180 Boylston st.
Kunze Oscar Max, musician, 33 Peter Parley rd.
Kutz Albert J. musician, 4A Weld av.

Lambert James A. musician, 1903 Columbus av.
Lang George, baker, 189 Highland st.
Langlois Albert H. clerk, 3236 Washington st.
Larner William J. polisher, 2756 Washington st.
Lawler Edmund B. electrician, 214 Highland st.
Lee John, salesman, 18 Dixwell st.
LePage, Alfred W. salesman, 186 Amory st.
Lewis Solomon, electrician, 32 Linwood st.
Lindgren Robert P. carpenter, 2950 Washington st.
Locke William H. mechanic, 49 Fulda st.
Lombard Edward W. clerk, 44 Robeson st.
Looney Peter, woolgrader, 16 Elmore st.
Louis Samuel M. engraver, 32 Linwood st.
Lundsgaard Emil, painter, 57 Burnett st.

Ward 11, continued.

Lynch Ben, shipper, 41 Tower st.
Lynch James E. electrician, 11 Bainbridge st.

MacMasters Stanley E. agent, 6 Atherton st.
Magee George A. shipper, 5 Chauncy pl.
Maguire William C. shoecutter, 24 Cedar pk.
Mahoney James F. salesman, 34 Egleston st.
Mason Fred A. shoemaker, 38 West Walnut pk.
Matthews Charles F. salesman, 74 Cedar st.
McCabe John, carpenter, 25 Union av.
McDermott Michael F. telephone installer, 25 St. Joseph st.
McDonald John, manager, 51 Hampstead rd.
McGinness Patrick J. contractor, 68 Rossmore rd.
McGuire Charles, machinist, 47 Hall st.
McIntyre Peter, clerk, 121 Cedar st.
McIntyre William T. machinist, 17 Tower st.
McKenna Charles H. machinist, 5 Supple st.
McLaughlin Charles H. salesman, 19 Fulda st.
McLaughlin Joseph D. agent, 48 Peter Parley rd.
McLaughlin William T. merchant, 24 Olmstead st.
McLellan Gordon, carpenter, 8 Boylston pl.
MeLellan Roderick, watchman, 1275 Columbus av.
McMurrough Frank E. telephone installer, 16 Spalding st.
McNamee Hugh, conductor, 22 Boynton st.
Merz Edward, salesman, 8 Glade av.
Miller Maurice, plumber, 43 Bainbridge st.
Millett Charles W. manufacturer, 27 Hampstead rd.
Mitchell George H. retired, 17 Copley st.
Moeller George H. tailor, 8 Jess st.
Moennig Adolph Otto, instruments, rear 7 Alden pl.
Molloy Henry A. plumber, 18 Cobden st.
Montgomery John G. clerk, 31 Highland Park av.
Mooney Lawrence L. clerk, 169 Centre st.
Mooney William J. architect, 23 Olmstead st.
Moore Arthur J. musician, 59 Beech Glen st.
Moran Edward L. bookkeeper, 32 Tower st.
Motley Leo V. manager, 24 Thwing st.
Moylan George P. plumber, 1374 Columbus av.
Mueller Aloysius J. pianomaker, 35 Marcella st.
Mullen Edward T. salesman, 231 Highland st.
Mulloney James F. jr. printer, 19 Bainbridge st.
Murdock Robert A. salesman, 3117 Washington st.
Murray James, foreman, 113 Carolina av.

Ward 11, continued.

Nagel Alexander T. machinist, 70 Bragdon st.
Needham John J. broker, 1 Penryth st.
Neiman Maurice P. manufacturer, 18 Westminster rd.
Nevons Harry L. accountant, 7 Dalrymple st.
Newman Rudolph L. real estate, 109 Montebello rd.
Nietz Erich J. baker, 17 Glade ave.
Nolan Thomas J. clerk, 11 Kingsbury st.
Nyen Daniel E. salesman, 277A Walnut av.

Ochs Charles A. stationer, 24 Marcella st.
O'Connell Daniel P. clerk, 80 South st.
O'Connor Daniel J. manager, 356 Aborway.
O'Neil John H. merchant, 42 Glen rd.

Palmer James A. manufacturer, 101 Forest Hills st.
Paul Robert E. salesman, 461 Walnut av.
Pearson Herbert F. printer, 59 Woodlawn st.
Priest William H. superintendent, Fordham Court, South st.
Puleo Joseph, boilermaker, 3304 Washington st.

Quinn John, blacksmith, 139 Centre st.

Randall Charles C. mechanic, 14 Olmsted st.
Rasmussen Rasmus C. P. insurance agent, 89 Montebello rd.
Rehm George L. carpenter, 196 Highland st.
Reid William J. insurance, 52 Montebello rd.
Reilly James P. chauffeur, 56 Bragdon st.
Reiss Joseph P. bookkeeper, 174 Highland st.
Rettman Albert L. brushman, 188 Highland st.
Rogers Arthur, leather worker, 2 Sylvia st.
Rooney John H. printer, 20 Forest Hills st.
Root Arthur E. starter, 67 Lambert av.
Rose William E. painter, 33 Rosemary st.
Ruggles Horace H. mechanic, 20 Hawthorne st.
Rupp John F. cigarmaker, 187 Highland st.
Ruud Gabriel A. painter, 135 Thornton st.
Ryan Arthur J. salesman, 152 Thornton st.

Samuel George, cigarmaker, 4 Marcella st.
Sawyer Walter E. clerk, 5 Marbury ter.
Scannell Dennis A. metal repairman, 58 Rossmore rd.
Schacht Frederick W. salesman, 24 Codman pk.

Ward 11, continued.

Schlaich Charles, machinist, 30 Egleston st.
Schmitz Heinrich J. artist, 46 Atherton st.
Schneider Herman J. manufacturer, 34 Robeson st.
Schreiber Joseph C. electrician, 34 Marcella st.
Schreider Casper C. salesman, 50 Walnut pk.
Schupbach Ernest, painter, 7 Thornton pl.
Seabury Gordon H. foreman, 19 Park Lane st.
Semple David, machinist, 209 Boylston st.
Seufert Albert W. metalworker, 111 Centre st.
Sharpe William W. accountant, 60 Union ter.
Shea Thomas J. contractor, 35 Hampstead rd.
Sheppard George J. collector, 141 Centre st.
Shine William V. clerk, 15 Walnut pk.
Silver William B. salesman, 17 Germania st.
Simpson Arthur E. agent, 28 Dennison st.
Slocum Myer E. insurance, 75 Thornton st.
Stewart John M. manager, 89 Carolina av.
Stock Edward A. collector, 32 Brookside av.
Stretch George L. manager, 44 Iffley rd.
Sullivan Charles L. manager, 15 Park Lane st.
Sullivan John M. designer, 70 Peter Parley rd.
Sullivan Michael J. pedler, 5 Jess st.
Sullivan Patrick J. clerk, 46 Woodlawn st.
Sumner Willis E. machinist, 81 Call st.

Thomas Henry A. jr. clerk, 12 Copley st.
Tischler Sydney, manager, 68 Iffley rd.
Toye Frederick H. advertising, 248 Arborway.

Vesey Thomas P. carpenter, 8 Elmore st.

Wagner John F. assembler, 91 Cedar st.
Wagner William E. machinist, 3 Chauncy pl.
Wallace Neil J. electrician, 24 Egleston st.
Walsh Richard P. plumber, 33 School st.
Walsh Thomas F. buyer, 18 Weld Hill st.
Walsh William H. carpenter, 10 New Heath st.
Ward Thomas A. telephone worker, 38 School st.
Waters Frederick J. machinist, 91 Marcella st.
Weigold Christian, brewer, 230 Amory st.
Weiler Frank E. milk dealer, 3607 Washington st.
Weis Julius A. clerk, 5 Copley st.

Ward 11, continued.

Whalen Lawrence J. diesetter, 117 Cedar st.
Whelen Edward E. shipper, 29 Bainbridge st.
Whelpley Ernest S. machinist, 18 Dalrymple st.
Whelton Paul F. writer, Fordham Court, South st.
Whitaker Winfield H. coal dealer, 40 Weld Hill st.
White Edward J. plater, 33 Cornwall st.
Whitmarsh Fred S. manager, 8 Custer st.
Wieland Henry, machinist, 174 Boylston st.
Willey Chester A. shoeworker, 431 Walnut av.
Wood Charles H. clerk, 85 Highland st.
Wood Harry B. salesman, 41 Walnut pk.
Woodley Raymond, clerk, 6 Parkland st.

Yetter Otto, roofer, 27 Marcella st.
Young Frederick, breweryman, 17 Germania st.

Zagar Louis, manager, 27 Chauncy pl.

WARD 12.

Achilles John T. machinist, 104 Regent st.
Aldrich Charles E. jr. manufacturer, 136 Townsend st.
Allen Donald A. proprietor, 3 Rockland st.
Allen George E. clerk, 7 Rockville pk.
Allen Robert, foreman, 8 Pevear pl.
Alsterlund George F. diamond cutter, 30 Edgewood st.
Andrews Edwin L. sorter, 221 Blue Hill av.
Antick Sidney H. accountant, 112 Humboldt av.
Areson Roy D. clerk, 19 Circuit st.
Aronson Abe, salesman, 44 Schuyler st.
Atherton Melvin J. optician, 38 Woodbine st.

Babbitt Edwin V. carpenter, 319 Warren st.
Bachoff Frank, lithographer, 8 Sherman st.
Baldwin Gilbert E. machinist, 67 Waverly st.
Banasch Herman A. roofer, 6 Wayne st.
Banash I. James, contractor, 3 Nazing st.
Barker William A. druggist, 22 Winthrop st.
Barnett George N. janitor, 40 Holborn st.
Barron Louis A. manufacturer, 6 Wabeno st.
Barry James F. shipper, 30 Edgewood st.
Bates John W. clerk, 10 Laurel st.
Bergen Edward J. steamfitter, 2542 Washington st.
Berly William, pressman, 141 Harrishof st.
Bigelow George H. manager, 12 Kensington st.
Birnbach Harry J. plumber, 40 Clifford st.
Bixby Cornelius D. buyer, 24 Homestead st.
Blacker John J. weigher, 68 Alpine st.
Blacklow Nathan, carpenter, 1 Schuyler st.
Blackman Samuel, real estate, 49 Winthrop st.
Blair Stephen B. broker, 31 Crawford st.
Blood James E. printer, 73 Circuit st.
Boyle Patrick, leather handler, 17 Wakullah st.
Boynton Arthur E. painter, 10 Hartwell st.
Brackett George A. contractor, 294 Seaver st.
Brennan Walter J. manager, 3 Rockville pk.
Brown Ernest F. laborer, 46 Cliff st.
Browne Rufus P. chauffeur, 6 Circuit st.
Brummitt Frederick A. salesman, 22 Moreland st.

Ward 12, continued.

Brunet Edward L. salesman, 11 Moreland st.
Burden Samuel H. shipper, 56 Dale st.
Burke Peter, bricklayer, 70 Dale st.

Caldwell John C. porter, 16 Moreland st.
Callahan Edward L. foreman, 3 Murray av.
Cameron John F. clerk, 4 Copeland pl.
Campbell Frank H. plater, 61½ Circuit st.
Campbell Warren H. manager, 16 Copeland st.
Candish Richard, meatcutter, 87 Blue Hill av.
Cargill William J. insurance agent, 32 Whiting st.
Carson Sylvester D. clerk, 6 Rock st.
Carter, George J. telegrapher, 6 Hazel pk.
Carty Francis J. engineer, 6 Kensington st.
Casey Michael J. clerk, 505 Blue Hill av.
Chadwick Chester C. bookkeeper, 23 Rockville pk.
Chafe Nathaniel J. foreman, 3 Aspen st.
Chapple Thomas R. plumber, 43 Ottawa st.
Chase Charles W. merchant, 37 Winthrop st.
Chase Joseph T. mechanic, 63 Humboldt av.
Church Arthur A. engineer, 21 Alaska st.
Clancy John T. printer, 98 Maywood st.
Clark Charles A. druggist, The Warren, St. James st.
Clear James P. carpenter, 80 Maywood st.
Clexton Thomas J. manager, 86 Elm Hill av.
Coffin Oliver R. photographer, 3 Copeland pl.
Cohen Jacob, storekeeper, 24 Seaver st.
Collins Joseph H. trainman, 9 St. James st.
Collins Martin J. contractor, 205 Walnut av.
Connell James J. gasfitter, 73 Warren st.
Connelley Patrick J. foreman, 1 Spring ter.
Connors James H. laundryman, 79 Warren st.
Conroy William J. laborer, 4 Kearsage av.
Cooney Francis J. printer, 393 Warren st.
Coppelman Isaac P. furniture, 116 Howland st.
Cosgrove John J. machinist, 3 Way pl.
Cramer William M. draftsman, 625 Warren st.
Crane Thomas E. salesman, 13 Edgewood st.
Crowley David W. jr. student, 3 Pevear pl.
Cunningham John F. ropemaker, 13 Southwood st.
Curran John J. machinist, 39 Whiting st.
Currie Frank B. teamster, 21 Laurel st.
Currie William H. ironworker, 299 Blue Hill av.
Curry Martin M. jr. baker, 5 Fountain Hill

Ward 12, continued.

Curry Sidney L. manufacturing, 2 Rockland st.
Cutler Joseph, jeweler, 115 Crawford st.

Daly William B. cutter, 4 Herman st.
Dempsey Addis W. engraver, 10 Ruthven st.
Desmond William J. starter, 187 Townsend st.
Dinn Arthur R. manufacturer, 25 Elm Hill pk.
Dixon William F. mechanic, 56 Cliff st.
Doherty William J. clerk, 37 Quincy st.
Dolbeare Anson J. mechanic, 29 Walnut av.
Donahue Frank L. chauffeur, 16 Sherman st.
Donovan Daniel J. merchant, 4 Burton av.
Donovan James J. manager, 24 Wakullah st.
Dorval Flaven Polycarpe, printer, 17 Dale st.
Driscoll John W. packer, 24 Edgewood st.
Dunn Matthew A. foreman, 15 Cliff st.

Ehrlich Abraham, merchant, 24 Winthrop st.
Eichorn Elmer E. clerk, 70 Dale st.

Farrell Edward J. chauffeur, 45 Winthrop st.
Fay Frank L. plumber, 58 Regent st.
Feldman Solomon, creditman, 91 Harrishof st.
Fitzgerald Frank, millhand, 19 Maywood st.
Fitzgerald John L. carpenter, 115 Bower st.
FitzGerald Percival, merchant, 7 Mayfair st.
Foggie Charles M. carpenter, 81 Humboldt av.
Foley Thomas, plumber, 9 Lansing st.
Frank Julius J. insurance agent, 36 Moreland st.
Frazer George W. real estate, 26 Montrose st.
Freeland Alfred A. importer, 28 Akron st.
Freeman Nathan D. plumber, 8 Segal st.
Fryett Samuel A. jr. salesman, 56 Copeland st.
Fuller Charles W. shoecutter, 54 Dale st.
Fuller George W. salesman, 28 Brookledge st.

Gallagher John J. pressman, 223 Blue Hill av.
Gallagher Roland D. collector, 30 Rockland st.
Gay Clifford D. garageman, 7 Homestead st.
Gillfeather James D. salesman, 4 Southwood st.
Gilmore Leo, shoecutter, 35 Harold st.
Goggin John W. chauffeur, 63 Circuit st.
Good Charles W. manager, 53A Dale st.
Goode Charles J. telephone inspector, 4 Regent ct.

Ward 12, continued.

Gordon Jacob B. jeweler, 42 Brookledge st.
Gorman James H. clerk, 18 Catawba st.
Gottfredsen Martin E. electrician, 102 Regent st.
Graney Matthew, garageman, 64 Whiting st.
Green Charles, shipper, 277 Blue Hill av.
Greenlaw George H. clerk, 4 St. James ter.
Greenman Maurice, clerk, 136 Warren st.
Grover John W. trainman, 21 Wakullah st.

Hague Joseph H. compositor, 91 Munroe st.
Hammond James J. steamfitter, 26 Alaska st.
Hand Arthur, shipper, 2 Circuit sq.
Hannon William, teamster, 5 Louis pk.
Hansen Alexander, machinist, 59 Winthrop st.
Harrington John P. metalworker, 2 Silva pl.
Harris John, real estate, 207 Blue Hill av.
Hasson William N. salesman, 30 Alaska st.
Healey Arthur E. shipper, 38 Ottawa st.
Hebron Thomas W. chauffeur, 77 Bower st.
Heller Isaac, real estate, 41 Howland st.
Heller Solomon, real estate, 15 Park View st.
Hilt George H. bookbinder, 74 Regent st.
Hirschman William, salesman, 8 Comins ter.
Hirshon Leo, real estate, 267 Humboldt av.
Hoffman Max, clothier, 127 Howland st.
Hogan Edward J. teamster, 19 Dale st.
Holden William J. expressman, 33 Dale st.
Holmes Andrew L. bookkeeper, 55 Dale st.
Holmes Charles B. manager, 1 Hestia pk.
Horton Samuel E. clerk, 4 Louise pk.
Houghton Edward, steamfitter, 40 Ottawa st.
Houghton George, teamster, 250 Warren st.
Houlihan John F. carpenter, 14A Holborn st.
Howard Charles S. editor, 15 Crawford st.
Hoyt Harry E. manager, 2 Herman st.

Jaquith Elliot F. architect, 17 Abbotsford st.
Johnson Ernest W. carpenter, 1 Wakullah st.
Johnson Joseph E. chauffeur, 6 Laurel st.
Jones Louis I. accountant, 165 Harold st.
Jordan Louis C. salesman, 19 Fountain st.
Joyce Martin, printer, 27 Alpine st.

Ward 12, continued.

Keene Bernard S. salesman, 2 Kearsarge av.
Kelley Norwell C. clerk, 12 Akron st.
Kelley Richard P. machinist, 72 Savin st.
Kelley Walter E. engineer, 22 Mayfair st.
Kelley William, chauffeur, 17 Maywood st.
Kelly Alvin R. teamster, 40 Humboldt av.
Kenney Francis H. salesman, 13 Maywood st.
Kenny Albert G. salesman, 238 Warren st.
Keough Dennis P. shipper, 52 Woodbine st.
Keough William A. carpenter, 5 Herman st.
Kilmartin John J. janitor, 20 Perrin st.
Kilmartin William T. clerk, 31 Waverly st.
King Walter B. merchant, 24 Winthrop st.
Kirkpatrick George D. salesman, 29 Dunreath st.
Koven Albert A. printer, 22 Holborn st.
Kruger Wolf, upholsterer, 5 Bower pk.
Kudisch Harry, furrier, 77 Maple st.

Langill Arthur H. caretaker, 26 Maywood st.
Larsen Peter, machinist, 10 Rockland av.
Lassiter James W. shipper, 4 Elbert st.
Leavitt George A. lineman, 34 Catawba st.
Lennon John F. salesman, 15 Crawford st.
Leonard Lawrence G. clerk, 9 Abbotsford st.
Levin Harris, caterer, 244 Humboldt av.
Levine Philip, painter, 111 Warren st.
Lewis Alfred C. chauffeur, 17 Winthrop st.
Lewis George A. expressman, 37 Walnut av.
Lewis Howard, machinist, 37 Clifford st.
Libby William, bookkeeper, 576 Warren st.
Lockwood Harry J. clerk, 44 Cliff st.
Lord Charles F. salesman, 17 Perrin st.
Lovinger Armin J. metalworker, 132 Harrishof st.
Lucas Harry, storekeeper, 10 Garden st.
Lurie Harry L. blacksmith, 19 Rockland st.
Lurvey Ezra W. carpenter, 72 Edgewood st.
Lynch Edward M. salesman, 58½ Quincy st.
Lynch Peter M. chauffeur, 107 Blue Hill av.
Lynch Thomas F. secretary, 93 Warren st.

MacDonald Samuel A. plumber, 515 Warren st.
MacNeil C. Fred, teamster, 39 Dale st.
Magnuson Oscar V. clerk, 1 Circuit sq.

Ward 12, continued.

Maguire Richard, meatcutter, 1 Fountain Hill.
Mahoney John T. jr. salesman, 35 Hartwell st.
Mahoney Patrick, mover, 50 Edgewood st.
Maier Harry T. painter, 24 Moreland st.
Mann William, merchant, 68 Waumbeck st.
Manuel Frank O. carpenter, 3 Holborn ter.
Markow Moris M. painter, 2 Bower pk.
Marsh Philip A. auditor, 1 Haynes pk.
Martin Karl, real estate, 20 Georgia st.
Marwick Alfred J. carpenter, 104 Elm Hill av.
Masters Eugene C. grocer, 20 Fenno st.
Maynes Michael, retired, 95 Dale st.
McCarthy James J. chauffeur, 6 Moreland st.
McCarthy Patrick H. machinist, 36 Cliff st.
McClair Walter M. manufacturer, 32 Circuit st.
McCormack Daniel G. salesman, 20 Dana pl.
McDermott John J. electrician, 100 Regent st.
McDonald Arthur J. timekeeper, 27 Dunreath st.
McDonald Daniel G. builder, 72 Dale st.
McGee William J. janitor, 18 Catawba st.
McGrath Jeffrey, carpenter, 15 Fountain st.
McInnes Joseph R. real estate, 80 Waumbeck st.
McIntyre Gabriel, carpenter, 50 Sherman st.
McKean Wendell E. B. clerk, 24 Alpine st.
McLaughlin Daniel J. salesman, 1 Hawthorne av.
McLaughlin Philip, electrician, 3 Kearsarge av.
McLean James I. painter, 1 Glenwood ter.
McNamara James F. baker, 2 Haynes pk.
Mellyn Hilary T. plumber, 56 Alpine st.
Milton Leo J. adjuster, 257 Harold st.
Miner Daniel H. real estate, 6 Gannett st.
Mitchell Michael, furrier, 64 Whiting st.
Mooers James P. bookbinder, 136 Walnut av.
Morris Dennis F. carpenter, 8 Humboldt av.
Morrow Henry L. watchman, 31 Homestead st.
Mortimer Russell B. accountant, 4 Crestwood pk.
Morton Lewis E. carpenter, 22 Dana st.
Mulvee Thomas H. bricklayer, 31 Cliff st.
Murphy Daniel F. salesman, 6 Pickering av.
Murphy Henry M. plumber, 61 Maywood st.
Murphy John H. machinist, 67 Clifford st.
Murphy John N. manager, 19 Regent st.
Murray Eben H. agent, 13A Fountain st.
Myers Harold A. creditman, 90 Harrishof st.

Ward 12, continued.

Nathan Simon, merchant, 18 Waumbeck st.
Nawn Walter G. salesman, 188 Seaver st.
Nelson George C. jr. clerk, 4 Myrtle pl.
Newman Joseph, builder, 184 Seaver st.

Ober Harry, accountant, 545 Blue Hill av.
Ober Louis, advertising, 70 Holworthy st.
O'Neill Thomas H. painter, 23 Harold st.
Orkin William, jeweler, 44 Brookledge st.
O'Toole Michael H. plumber, 50 Clifford st.

Phinney Maurice V. roofer, 11 Savin st.
Pickering Frank G. salesman, 6 Rockland pl.
Pierce Arthur F. salesman, 6 Savin st.
Pinkham John W. dyemaker, 28 Perrin st.
Poole Albert P. propertyman, 17A Southwood st.
Poverman Samuel, painter, 88 Munroe st.
Powell Gilbert F. manager, 52 Moreland st.
Power John B. florist, 6 Waverly st.
Powers George E. clerk, 30 Regent st.
Pratley John William, baker, 102 Maywood st.
Price Jacob, manufacturer, 210 Humboldt av.

Quinn Alphonsus J. electrician, 57A Circuit st.

Reid Clarence A. carpenter, 16 Akron st.
Reilly Edward F. salesman, 547 Blue Hill av.
Reinstein Eli, expressman, 115 Harrishof st.
Reynolds Walter C. banker, 28 Circuit st.
Richards Charles D. superintendent, 16 Waumbeck st.
Richardson Rollin H. stenographer, 6 Alpine st.
Riordan Martin C. engineer, 41 Regent st.
Rivers Charles A. manager, 8 Catawba st.
Robinovitz Samuel, carpenter, 3 Carlisle st.
Robinson Roland B. musician, 39 Munroe st.
Rochford James J. clerk, 20 Glenwood st.
Rose Harry, salesman, 17 Devon st.
Roytser Reddick J. real estate, 177 Harold st.
Rudnick Abraham I. real estate, 116 Homestead st.
Rudnick Samuel L. coal dealer, 118 Elm Hill av.
Ruggles Frank C. cabinetmaker, 1 Hewes st.
Russell Alfred W. salesman, 57½ Circuit st.
Ryan Edward S. gardener, 62 Whiting st.

Scannell John F. salesman, 304 Seaver st.
Schon William, real estate, 108 Crawford st.

Ward 12, continued.

Segel Julius M. real estate, 63 Cheney st.
Segool Samuel, plumber, 21 Munroe st.
Shalit David H. accountant, 17 Crawford st.
Shapiro Hyman, insurance agent, 12 Holborn st.
Shattuck, Clyde R. teamster, 7 Rockland st.
Sheehan Daniel B. millwright, 54 Cliff st.
Sheppard Bertram J. clerk, Hotel Park, Dale st.
Sheran Peter Charles, steamfitter, 46 Woodbine st.
Shlager Harry, painter, 567 Warren st.
Simons Samuel, designer, 11 Crawford st.
Simpson Samuel O. salesman, 11 Copeland st.
Smith Allen A. salesman, 42 Waverly st.
Snyder Paul F. accountant, 61 Waverly st.
Squire William M. watchmaker, 8 Woodbine st.
Stanley Arthur R. salesman, 40 Savin st.
Starr Herman, clerk, 40 Crawford st.
Starr Walter N. teller, 22 Clifford st.
Steeves James I. carpenter, 95 Blue Hill av.
Steinberg Louis H. contractor, 168 Ruthven st.
Stewart Robert H. manager, 9 Wayne st.
Stiglitz Arthur, jeweler, 224 Humboldt av.
Stockbridge Edward E. author, 16 Fountain st.
Stone Solomon, cabinetmaker, 73 Holworthy st.
Sullivan John J. packer, 22 Wakullah st.
Swain Charles W. vocalist, 43 St. James st.
Swain Harry C. machinist, 33 Moreland st.
Swartz Benjamin, hatmaker, 360 Walnut av.
Swift John H. provisions, 93 Warren st.

Tansey William, carpenter, 18 Dana st.
Tarpley Joseph H. jr. salesman, 33 Winthrop st.
Tearle John H. artist, 7 Wyoming st.
Thomson Hugh B. operator, 22 Ottawa st.
Tilley William F. salesman, 27 Homestead st.
Todd Frederick E. ironworker, 327 Blue Hill av.
Totten David L. electrician, 24 Ottawa st.
Trundy John F. chauffeur, 61 St. James st.
Turner Charles A. laborer, 4 Circuit sq.
Tyner John J. jr. stenographer, 43 Winthrop st.

Vaccaro George, agent, 64 Alpine st.
Valentine George H. truck driver, 241 Warren st.
Veazie Frank E. salesman, 9 Harold st.
Vincent Byron S. leather worker, 11 Circuit st.

Ward 12, continued.

Wald Harold, acountant, 17 Elm Hill pk.
Walsh James F. machinist, 24 Dana st.
Warner Willard C. painter, 48 Maywood st.
Waterman Louis, fruit, 122 Harold st.
Weiffenbach George W. salesman, 16 Rockville pk.
Weinberg Louis, painter, 62 Clifford st.
Weisenfeld Samuel B. contractor, 100 Hutchings st.
Weisman Edward S. salesman, 23 Waumbeck st.
Weiss Michael, tire dealer, 120 Howland st.
Whalen Paul J. salesman, 20 Winthrop st.
Wheeler Ira D. chauffeur, 39 Dunreath st.
White Frank, clerk, 123 Blue Hill av.
White Henry, junk dealer, 227 Harold st.
Wholley Arthur A. broker, 36 Maywood st.
Wild Frank A. painter, 73 Circuit st.
Wildes Llewellyn, agent, 18 Wyoming st.
Williams Gorden, clerk, 252 Townsend st.
Williams James A. clerk, 98 Harrishof st.
Willis Benjamin, manager, 12 Warren pl.
Willis Herman E. salesman, 35 St. James st.
Willwerth Carl J. clerk, 5 Munroe st.
Wilson Butler R. jr. clerk, 8 Hazelwood st.
Woldman Frank L. painter, 31 Maywood st.
Wolfson John, insurance agent, 46 Waverly st.
Wolfson Julius, furrier, 108 Maple st.
Woodberry Henry J. organ maker, 58A Humboldt av.
Wright Lorenzo R. truckman, 20½ St. James st.

Yanes Edward H. real estate, 8 Maple st.

Zimmer Isador, printer, 21 Gaston st.

WARD 13.

Adair William D. bookkeeper, 42 Saxton st.
Alexander James L. Clerk, 3 Gouldville ter.
Anderson Charles L. manager, 587 Columbia rd.
Anderson Gustaf A. carpenter, 91 Savin Hill av.
Anderson Harry, upholsterer, 68 Saxton st.
Apostol Daniel, machinist 39 Sagamore st.
Atkins Merrill I. manufacturer, 20 Magnolia st.
Avon Joseph H. watchman, 18 Dacia st.

Bailey H. Lenwood, accountant 2 Hartland st.
Barrett Albert L. foreman, 1071 Dorchester av.
Barry Richard B. clerk, 79 Sydney st.
Baxter Joseph G. manager, 18 Whitby ter.
Berry John R. steamfitter, 40 Julian st.
Best Theodore H. baker, 2 Chamblet st.
Bowes Frederick E. builder, 31 Sagamore st.
Boyle John J. jr. broker, 64 Hartford st.
Boynton Herbert E. meatcutter, 15 Hubbard rd.
Bradford Charles M. machinist, 22 Jerome st.
Bradley Charles J. salesman, 21 Romsey st.
Breen William F. plumber, 3 Monadnock st.
Brennan Francis P. manager, 23 Robin Hood st.
Bridges Frederick R. salesman, 22 Howes st.
Broderick Thomas J. broker, 15 Willis st.
Bryan William H. painter, 7 Hubbard rd.
Buckley Benjamin F. foreman, 15 Magnolia st.
Buckley David, manager, 60 Belfort st.
Buckley Thomas L. plasterer 19 DeWolf st.
Burgoyne James W. manager, 50 Hartford st.
Burke James W. mason, 25 Brookford st.
Burke John H. printer, 19 Dewey st.
Burke John J. salesman, 1007 Dorchester av.
Burke William J. electrician, 2 Willis st.
Byrne Francis, salesman 113 Stoughton st.

Callaghan John T. treasurer, 6 Victoria st.
Campbell John W. accountant, 96 Hancock st.
Campbell Ray A. foreman, 15 Sawyer av.
Carey William A. stamper, 44 Alexander st.
Casey Thomas J. salesman, 3 Pleasant st.
Cassidy James H. clerk, 1020 Dorchester av.
Ceppi Charles A. importer, 55 Sawyer av.

Ward 13, continued.

Cifrino Paul, merchant, 9 Half Moon st.
Clapp Benjamin P. C. banker, 524 Columbia rd.
Clapp John C. jr. architect, 42 Salcombe st.
Clark John P. mason, 385 Mt. Vernon st.
Coakley Dennis J. clerk, 38 Moseley st.
Cole Willis H. manager, 119 Magnolia st.
Collins Stephen J. upholsterer, 51 Belfort st.
Collins Timothy J. painter, 4 Midland st.
Colpitts Charles H. teamster, 107 Sawyer av.
Colton John T. foreman, 9 Taft st.
Comerford John J. clerk, 25 Harbor View st.
Condon Thomas J. clerk, 845 Columbia rd.
Connolly John A. jr. decorator, 10 Dromey st.
Connors James E. clerk, 6 Hallam st.
Corbett Philips A. salesman, 28 Gayland st.
Corcoran George C. boxmaker, 47 Belfort st.
Cotter Daniel J. publisher, 60 Julian st.
Coyne John F. clerk, 42 Harlow st.
Crawford Edward J. boilermaker, 89 Quincy st.
Crehan Mark J. leather sorter, 42 Brookford st.
Cribben Thomas M. salesman, 18 Magnolia sq.
Crowley Daniel J. shipper, 85 Savin Hill av.
Crowley George J. clerk, 1015 Dorchester av.
Cummings Thomas F. salesman, 146 Blue Hill av.
Cunning James, gardener, 14 Folsom st.
Cunningham Timothy F. manager, 24 Pleasant st.
Curran William J. manager, 46 Pearl st.
Curtis Charles A. merchant, 10 Willis st.

Darling Albert L. foreman, 113 Cushing av.
Deady Frederick A. clerk, 116 Stoughton st.
Delano Elmer M. manager, 3 Pearl st.
Doherty Charles L. civil engineer, 137 Pleasant st.
Dolan Patrick H. watchman, 114 Howard av.
Donahoe William A. jr. accountant, 30 Pond st.
Donaldson William, cabinetmaker, 20 Rowell st.
Donovan Frank J. adjuster, 43 Danube st.
Donovan John J. salesman, 268 East Cottage st.
Doubleday David, carpenter, 8 Folsom st.
Dowling Thomas H. ironworker, 5 Nonquit st.
Doyle Hugh S. painter, 23 Peverell st.
Driscoll Denis, laborer, 8 Ingleside st.
Driscoll Dennis J. pressman, 12 Maryland st.
Duffy James V. electrician, 9 Carson st.
Dwyer William J. broker, 59 Sawyer av.

Ward 13, continued.

Eaton Thomas A. clerk, 21 Newport st.
Edwards Marshall W. clerk, 7 Rowell st.
Evans Edgemont A. foreman, 29 Morrill st.

Fallon Patrick J. insurance agent, 79 Moseley st.
Farry John J. clerk, 58A Howard av.
Fay John, inspector, 21 DeWolf st.
Feeney Coleman, shipper, 77 Harbor View st.
Feeney Mark, boilermaker, 9 Alexander st.
Felton Joseph H. chauffeur, 106 Hancock st.
Fisher Wilmot M. decorator, 100 Savin Hill av.
FitzGerald James M. real estate, 14 Morrill st.
Fitzpatrick Thomas S. salesman, 25 Hinckley st.
Flint Newton J. janitor, 771 Dudley st.
Flynn James N. salesman, 45 Pleasant st.
Follansbee Charles F. telephone repairman, 3 Monadnock st.
Ford Edward B. clerk, 18 Woodward Park st.
Fox George B. clerk, 6 DeWolf st.
Francis Henry C. mechanic, 16 Rowell st.
Franklin Henry, metalworker, 38 Dewey st.

Gallagher James T. builder, 53 Pleasant st.
Garrity John E. salesman, 7 Pleasant st.
Gorman Francis H. shoe dealer, 15 Hinckley st.
Graham Frank E. coremaker, 32 Crescent av.
Grimm Ernest A. optician, 6 Maryland st.
Grimm Frank T. salesman, 88 Sumner st.
Gross William J. printer, 27 Spring Garden st.

Hamilton Edward J. coremaker, 18 Harbor View st.
Hansen Henry, painter, 20 Auckland st.
Harney Thomas J. clerk, 51 Belfort st.
Harrington Charles H. shipper, 64 Howard av.
Harrington Edward J. collector, 9 Windermere rd.
Harrison John, retired, 33 Crescent av.
Hart William M. A. accountant, 17A Cushing av.
Hassett John J. clerk, 149 Pleasant st.
Healy William J. polisher, 91 Savin Hill av.
Higgins Edward J. metalworker, 6 Alexander st.
Higgins Henry, mechanic, 59 Bakersfield st.
Higgins James J. clerk, 70 Sawyer av.
Higgins William H. bricklayer, 154 Howard av.
Hill Thomas J. superintendent, 23 Taft st.
Hipson Stillman A. fisherman, 22 West Cottage st.

Ward 13, continued.

Hoppermann Theodore L. coppersmith, 31 Midland st.
Horgan Henry F. accountant, 35 Downer av.
Howard Joseph F. carpenter, 5 Gayland st.
Hughes John W. carpenter, 23 Saxton st.
Hull Charles W. architect, 10 Caspian way.
Hurley David J. merchant, 15 Trescott st.
Hurley John J. shipper, 4 Sumner rd.
Hurley Thomas F. roofer, 19 Doris st.
Hutchinson Arthur D. laundryman, 32 Spring Garden st.

Jacobs Reuben, mechanic, 1A Dewey st.
Jameson George T. painter, 6 Magnolia st.
Jansson Oscar E. J. toolmaker, 51 Downer av.
Jenkins Patrick F. plumber, 81 Howard av.
Johansen Walter O. printer, 124 Cushing av.

Kane James T. stonecutter, 64 Bakersfield st.
Keenan Arthur T. fireman, 20 Edison green.
Keenan Henry T. clerk, 7 Half Moon st.
Kellberg Axel, machinist, 19 Peverell st.
Kelley Henry B. painter, 17 Hartland st.
Kelley Herbert L. merchant, 33 Hartford st.
Kelley John F. printer, 34 Pond st.
Kelley Theodore R. leatherman, 8 Chamblet st.
Kelligrew James A. broker, 7 Chase st.
Kelly James F. agent, 58 Sagamore st.
Kelly Patrick, leather sorter, 55½ Moseley st.
Kelly Williams H. superintendent, 60 Crescent av.
Kemp Chester P. plumber, 53 Belfort st.
Kendall Charles H. blacksmith, 30 Alexander st.
Kenney John H. expressman, 24 Ingleside st.
Kenney John Henry, grocer, 35 Wayland st.
Kent Pierce J. electrician, 17 Morrill st.
Kerrigan Terrance F. teller, 97 Alexander st.
Kiley James A. bookkeeper, 1021 Dorchester av.
King Bartholomew F. electrician, 14 Hallam st.
King Edward A. manufacturer, 20 Monadnock st.
Knauber Herman A. salesman, 2 Howard pl.
Kranefuss Joseph A. lithographer, 18 Everett av.

La Chance George F. painter, 6 South Sydney st.
Lalley James W. jr. salesman, 19 Hinckley st.
Lamb George J. pressman, 110 Saxton st.
Lane Andrew P. manager, 49 Sargent st.
Lane George J. artist, 68 Bakersfield st.

Ward 13, continued.

Lanergan Edward F. polisher, 118 Saxton st.
Lawson Peter C. painter, 1 South Sydney st.
Lawton James F. paper ruler, 16 Hallam st.
Leary Cornelius F. machinist, 85 Pleasant st.
Lee Herbert, machinist, 32 Belfort st.
Letourneau Valmore J. printer, 71 Saxton st.
Lilly James F. plumber, 10 Magnolia st.
Liston John J. clerk, 263 East Cottage st.
Lord Williard F. foreman, 17 Rowell st.
Lowe Charles H. salesman, 96 Sawyer av.
Lowe Charles W. salesman, 15 Folsom st.
Lyons John H. clockmaker, 25 Hartford st.
Lyons John J. foreman, 53 Harbor View st.
Lynch Thomas H. salesman, 64 Julian st.
Lynch William O. organ builder, 16 Everett av.

MacInnes Forest R. electrician, 14 Hartford st.
MacNeil Daniel J. carpenter, 3 Cottage ct.
Magner M. Frank, clerk, 15 DeWolf st.
Mahoney Daniel E. shipper, 15 South Sydney st.
Mahoney John J. cashier, 8 Belfort st.
Mahoney Patrick J. teamster, 57 Bakersfield st.
Marr Louis C. foreman, 835 Columbia rd.
Marshall Frederick E. real estate, 13 Robin Hood st.
Marshall William, salesman, 1 Brookford st.
Martin Robert G. shipper, 58 Hancock st.
McBarron Thomas M. clerk, 150B Blue Hill av.
McCann John, retired, 27 Robin Hood st.
McCarthy Cornelius, repairman, 38 Sargent st.
McClaren John F. salesman, 73 Moseley st.
McCrohan Joseph M. salesman, 78 Julian st.
McDonald Daniel A. carpenter, 14 Woodward Park st.
McDonald Joseph D. clerk, 183 Magnolia st.
McDonald Robert A. carpenter, 46 Hartford st.
McEachern Andrew, carpenter, 45 Judson st.
McGinley Alexander, merchant, 24 Peverell st.
McGrady John J. printer, 12 Chamblet st.
McGurty Peter, ironworker, 64 Grampian way.
McInnis Francis V. superintendent, 21 Rowell st.
McKeon Timothy J. caterer, 14 Virginia st.
McManus Martin H. chauffeur, 20 Grafton st.
McNealy Peter H. superintendent, 129 Bird st.
McNulty Joseph P. steamfitter, 28 Morrill st.
McSweeney John J. retired, 26 Auckland st.
McVarish Daniel, carpenter, 6 Dewey st.

Ward 13, continued.

McWade Frank A. concrete worker, 103 Brook av.
Meagher William, superintendent, 17 Chase st.
Michaud Frank N. ironworker, 14 La Fayette pk.
Miller Frederic E. clerk, 4 Grafton st.
Miller Jesse, brassworker, 3 Stoughton Street pl.
Minard Melbourne E. manager, 43 Virginia st.
Minton Dennis, machinist, 29 Dean st.
Mitchel Allan E. clerk, 4 Cushing av.
Mitchell Michael J. carpenter, 101 Brook av.
Monaghan William F. painter, 100 Savin Hill av.
Moran John T. machinist, 21 Rand st.
Moriarty James P. printer, 975 Dorchester av.
Moriarty John, laborer, 6 Fairbury st.
Morrissey John P. builder, 59 Julian st.
Moynihan Patrick A. clerk, 22 Howes st.
Moynihan Thomas F. clerk, 132 Stoughton st.
Muldoon Charles H. salesman, 94 Sawyer av.
Mulligan James A. lineman, 102 Brook av.
Murdock Minard, electrician, 66 Pleasant st.
Murphy Daniel A. clerk, 7 Annapolis st.
Murphy Edward J. clerk, 24 Downer av.
Murphy Harry F. clerk, 49 Pleasant st.
Murphy James J. inspector, 18 Wilbur st.
Murray James H. salesman, 115 Pleasant st.
Murray Wallace L. merchant, 5 Sumner rd.

Newman Benjamin H. merchant, 3 Monadnock st.
Newman Carl L. painter, 16 Maryland st.
Noonan William V. repairman, 26 Howes st.
Norton Richard W. J. clerk, 8 Letterfine ter.
Nutting Henry M. agent, Whittier Court, Magnolia st.

O'Brien Dennis, foreman, 68 Bakersfield st.
O'Brien James M. japanner, 57 Harbor View st.
O'Connor Charles F. clerk, 1041 Dorchester av.
O'Connor Frederick E. compositor, 26 Maryland st.
Odell Amos L. leather expert, 677 Dudley st.
O'Grady Martin J. photographer, 593 Dudley st.
O'Hara Joseph C. plumber, 92 Savin Hill av.
O'Hearn James A. agent, 107 Pleasant st.
Ohrenberger Charles J. stage hand, 11 Chase st.
O'Leary Humphrey, waiter, 134 Cushing av.
O'Neil John J. merchant, 4 Chamblet st.
O'Rourke James, blacksmith, 40 Spring Garden st.

Ward 13, continued.

O'Rourke John H. molder, 21 Sagamore st.
Osborn Harry B. inspector, 5 Lyman ter.
O'Sullivan Brendan John, clerk, 40 Cushing av.

Pero Henry P. tinsmith, 90 Brook av.
Peterson Justus W. polisher, 15 Raven st.
Peterson Robert W. roofer, 145 Stoughton st.
Piotti John J. merchant, 36 Virginia st.
Pond J. Waldo, engineer, 8 Pleasant st.
Power Thomas E. roofer, 145 Stoughton st.
Pyne Maurice T. compositor, 77 Sawyer av.

Quinn John J. collector, 5 Hesston ter.
Quirk Edward W. porter, 33 Alexander st.
Quirk John J. printer, 10 Taft st.

Reardon Henry E. foreman, 78 Harbor View st.
Reddish Thomas J. sole sorter, 71 Romsey st.
Regan George J. contractor, 92 Stoughton st.
Richmond George H. plumber, 11 Annapolis st.
Riedl Vincent, sign painter, 9 Sydney st.
Riley Frederick L. clerk, 10 Folsom st.
Riley Patrick J. plumber, 15 Saxton st.
Roach James R. salesman, 58 Belfort st.
Robinson Simon, merchant, 101 Howard av.
Robson John J. broker, 85 Magnolia st.
Roche David F. installer, 2A Buttonwood st.
Ronan William J. electrician, 27 Saxton st.
Rooney William F. organ builder, 64 Julian st.
Ross David W. plumber, 127 Savin Hill av.
Rugg Howard S. manager, 134 Cushing av.
Ryan James J. clerk, 10 Auckland st.
Ryan Stephen, clerk, 42 Monadnock st.

Salles Albert W. clerk, 10 Hallam st.
Saunders Michael E. expressman, 7 Rowell st.
Saunders Olin D. upholsterer, 1 Carson st.
Sayward Perceval, insurance agent, 69 Monadnock st.
Scally Michael J. insurance agent, 41 Belfort st.
Schell Charles A. electrician, 18 Taft st.
Scott Joseph L. machinist, 38 Judson st.
Scudder Harold G. salesman, 33 Pearl st.
Shaw Richard J. architect, 30 Cushing av.
Shaw William, manager, 118 Cushing av.
Sheehan Edward J. electrician, 44 Saxton st.

Ward 13, continued.

Sheehan Joseph L. operator, 124 Stoughton st.
Sheehan T. Edward architect, 25 Sydney st.
Skayhan Frederick F. salesman, 90 Sawyer av.
Skinner Rufus B. accountant, 25 Sagamore st.
Slattery William E. ironworker, 20 Rowell st.
Smith John M. clerk, 17 Newport st.
Sommers Louis A. machinist, 109 Sawyer av.
Sullivan James W. clerk, 20 Taft st.
Sullivan Patrick H. truckman, 6 Grant st.
Sullivan William Henry, packer, 12 Jerome st.
Sweeney John J. bookkeeper, 1 Annapolis st.
Sweeney William P. carpenter, 22 Fairbury st.
Sybertz Alphonse G. metalworker, 37 Sagamore st.
Sykes Walter A. baker, 17 Alexander st.

Taylor Henry P. chauffeur, 26 Grant st.
Thompson John G. machinist, 6 Howes st.
Tilley Richard F. salesman, 49 Stoughton st.
Tomlinson Jonathan, auto mechanic, 126 Cushing av.
Twohig Patrick W. laborer, 45 Pearl st.

Walker James A. truckman, 54 Edison green.
Wallace Lester W. manager, 48 Virginia st.
Walsh John J. clerk, 5 Carson st.
Walsh Thomas J. bricklayer, 9 Mayfield st.
Washburn Ralph D. auditor, 76 Magnolia st.
Waugh Herbert M. salesman, 116 Stoughton st.
Welch Stephen A. pressman, 21 DeWolf st.
Weldon Peter J. carpenter, 18 Maryland st.
Whitaker James A. manager, 124 Cushing av.
White Edward J. retired, 167 Savin Hill av.
White Timothy F. clerk, 262 Quincy st.
Whitten Frederick A. insurance agent, 11 Doris st.
Wilcox James J. electrician, 18 Treadway rd.
Wilkins Arthur H. printer, 556 Columbia rd.
Wood Roy F. draftsman, 11 Whitby ter.
Wright Arthur, painter, 9 Woodward Park st.

Young Arthur T. tinsmith, 1 Sagamore st.
Young James F. beltmaker, 87 Savin Hill av

WARD 14.

Adams Ernest L. merchant, 99 Columbia rd.
Adams Joseph, manufacturer, 204 Columbia rd.
Adelman Jacob, newsdealer, 424 Seaver st.
Alberts Abraham, clerk, 129 Devon st.
Altshuler Samuel, merchant, 14 Vesta rd.
Anderson John N. engineer, 35 Standish st.
Aronson Abraham, cigarmaker, 45 Stratton st.
Aronson Henry K. electrotyper, 94 Radcliffe st.
Atlas William F. electrician, 50 Harwood st.
Atwood Ernest M. conductor, 5 Carmen st.
Atwood Ernest W. engineer, 14 Rosseter st.
Axe William, cigarmaker, 262 Normandy st.

Bailen David, merchant, 12 Charlotte st.
Barkan Joseph R. bookkeeper, 123 Stratton st.
Barker Lewis, salesman, 65 Intervale st.
Barnard Henry K. teamster, 11 Harvard av.
Barr Harry D. manager, 14 Floyd st.
Barron Maurice M. merchant, 166 Rosseter st.
Barry William F. plasterer, 1 Jones av.
Beaumont Arthur, glazier, 65 Ballou av.
Bell Thomas, carpenter, 135 Norwell st.
Bell Tilton S. advertising, 31 Gleason st.
Bellamy William W. reporter, 17 Bowdoin av.
Bennett Charles L. salesman, 32 Abbott st.
Bennett Joseph H. printer, 8 York st.
Bennett William, cutter, 97 Intervale st.
Benson Fred L. steamfitter, 25 Lyford st.
Berkman Joseph, manufacturer, 108 Devon st.
Berman Max, salesman, 104 Columbia rd.
Betts John D. yardmaster, 14 Hunter st.
Birch Charles J. toolmaker, 23 Harwood st.
Bitten Jacob, painter, 7 Kineo st.
Blair Arthur S. superintendent, 77 Wellington Hill st.
Bloom Abraham, florist, 24 Vassar st.
Bogan James J. D. salesman, 11 Powellton rd.
Boland Patrick J. foreman, 25 Shafter st.
Bourne William H. retired, 150 Rosseter st.
Bowen Henry M. electrician, 6 Abbot st.
Boydman Arnold, machinist, 7 Iola st.

Ward 14, continued.

Brady Michael F. engineer, 63 Rosseter st.
Bresee David H. bookkeeper, 7 Bullard st.
Broad Charles B. merchant, 266A Normandy st.
Brockman Abraham, shipper, 102 Deering rd.
Broderick Charles A. clerk, 11 Johnson ter.
Brooks Benjamin, accountant, 196 Columbia rd.
Brown Arthur, salesman, 54 Fowler st.
Brundige Richard H. electrician, 16 Jones av.
Burke Thomas C. teamster, 59 Wales pl.
Burns Bernard, engineer, 33 Vaughan av.
Butter Harry, metal dealer, 57 McLellan st.
Byrne Edward L. broker, 600 Blue Hill av.
Byrne Walter J. clerk, 20 Carmen st.

Caddon Joseph A. engineer, 37 Gleason st.
Cadigan William G. broker, 6 Nottingham st.
Callahan John F. printer, 1254 Blue Hill av.
Callanan Dennis F. shipper, 79 Harvard st.
Campbell Albert J. salesman, 12 Rosseter st.
Campbell William H. painter, 15 Elmont st.
Campion William L. civil engineer, 10 Mallon rd.
Carlson Charles H. constructor, 27 Hazleton st.
Carlson Clas E. truckman, 28 Ballou av.
Carter John J. conductor, 27 Geneva av.
Cass Joseph D. sales manager, 33 Bernard st.
Cassidy Francis C. janitor, 47 Bowdoin av.
Chadbourne James E. lecturer, 15 Nottingham st.
Chase Everett C. buyer, 17 Harvard st.
Clapp Herbert C. mason, 19 Ballou av.
Clarke Edwin R. salesman, 88 Radcliffe st.
Clarkson William T. insurance agent, 11 Pasadena rd.
Clements Thomas, salesman, 95 Esmond st.
Clogher James B. restaurateur, 8 Nottingham st.
Cohen Louis, optometrist, 26 Brenton st.
Cohen Maxwell A. chemist, 44 Hewins st.
Cohen Myer, plumber, 33 Kingsdale st.
Collins George A. milliner, 37 Bullard st.
Conley William J. foreman, 15 Mallon rd.
Connolly William E. machinist, 15 Norwell st.
Cook Maurice A. cigarmaker, 682 Blue Hill av.
Cooper Benjamin, electrician, 112 Intervale st.
Cooperstein Aaron, auto mechanic, 7 Harwood st.
Corcoran James P. clerk, 41 Harvard st.
Corregan George G. tailor, 32 Greenwood st.
Coughlin John F. clerk, 41 Ballou av.

Ward 14, continued.

Coyle James M. druggist, 31 Bullard st.
Cronin James J. printer, 12 Elmont st.
Crosby Benjamin, salesman, 15 Kineo st.
Cross William P. machinist, 1 Willicut rd.
Crotty Andrew J. jr. salesman, 15 Powellton rd.
Crowdis William J. milkman, 95 Ellington st.
Cullen Michael F. foreman, 28 Ripley rd.
Cully Arthur J. superintendent, 11 Castlegate rd.
Cutler Morris, chauffeur, 8 Vassar st.

Daly Henry J. buyer, 36 Warner st.
Damon Ernest A. manager, 28 Puritan av.
Dangel Moses I. merchant, 22 Calder st.
Daniels Daniel, salesman, 12 Harlem st.
Daniels Harold C. salesman, 4 Harlem st.
Davidson Max L. provisions, 3 Carmen st.
Davis Alexander L. salesman, 65 Esmond st.
Davis E. Percy, superintendent, 25 Powellton rd.
Davis Louis, manufacturer, 45 Bernard st.
Davis Mark, engraver, 81 Nightingale st.
Davis Samuel, salesman, 51 Devon st.
Dempsey Charles F. chauffeur, 97 Geneva av.
Diamond Jacob, clothier, 47 Harwood st.
Dickson Percy W. manufacturer, 10 Carmen st.
Dierkes Herman J. clerk, 18 Fenelon st.
Doherty D. Frank, broker, 61 Bernard st.
Dolan Edmund L. broker, 184 Talbot av.
Dolby James L. salesman, 15 Morse st.
Donohue Arthur, machinist, 239 Washington st.
Downing Daniel J. shipper, 16 Merrill st.
Dox Joseph, machinist, 65 Woodrow av.
Druker Samuel, jeweler, 43 Westwood st.
Dubuc Robert G. ironworker, 12 Fenelon st.
Duddy John J. salesman, 6 Lauriat st.
Duffey Joseph P. steamfitter, 83 Rosseter st.
Dumas Joseph P. manager, 586 Blue Hill av.
Duncan Robert, jr. clerk, 80 Bowdoin st.
Dunn Henry S. treasurer, 91 Geneva av.
Dunn Morris, tailor, 165 Glenway st.
Dunphy Daniel, engineer, 32 Rosseter st.

Eaton Joseph F. merchant, 18 Bullard st.
Eccleston John J. carpenter, 51 Ballou av.
Egan Thomas P. painter, 138 Devon st.
Eichorn Henry A. machinist, 26 Shafter st.

Ward 14, continued.

Ellis Frank, newspaperman, 52 Lawrence av.
Emerson George E. electrician 50 Bowdoin st.
Epstein Louis, shoe dealer, 150 Washington st.

Fahey Thomas F. expressman, 77 Bowdoin av.
Falkson Joseph, merchant, 37 Woolson st.
Fein Charles, bookbinder, 92 Bernard st.
Feldman Alexander, shoe dealer, 60 McLellan st.
Feldman Morris, salesman, 50 Hosmer st.
Fields Edwin S. manager, 9 Maybrook st.
Finke Henry, foreman, 15 Lucerne st.
Finkleman David, tinsmith, 124 Intervale st.
Fisher Moses, salesman, 251 Normandy st.
Fishman Isaac, broker, 20 Wilcock st.
Fitton George, jr. machinist, 16 Bowdoin av.
Fleming John P. foreman, 12 Hewins st.
Flynn Edward J. meatcutter, 72 Greenwood st.
Foley Thomas A. foreman, 14 Rosseter st.
Foster Julius, manufacturer, 38 Normandy st.
Fox Benjamin, pressman, 83 Fayston st.
Fowler Henry B. examiner, 54 Bowdoin st.
Fraser Daniel J. superintendent, 12 Carmen st.
Friberg John P. engineer, 45 Bullard st.
Frieze Harry, merchant, 53 Hazleton st.

Gainsboro Benjamin S. merchant, 40 Harlem st.
Gallant Joseph, printer, 1 Lynnville ter.
Gallop George G. real estate, 158 Rosseter st.
Galvin James J. laborer, 69 Mountain av.
Garland Frank E. shipper, 23 Harvard st.
Garrity Thomas J. electrician, 20 Fenelon st.
Gately Matthew J. shipper, 2 Kingsdale st.
Gibbons William J. carpenter, 62 Ballou av.
Gibbs William K. painter, 75 Ballou av.
Gibson Guy H. upholsterer, 12 Warner st.
Gilbert Edward, painter, 9 Erie st.
Gillespie Theodore S. clerk, 133 Olney st.
Gilman Charles A. salesman, 219 Columbia rd.
Gilmore Michael J. bricklayer, 41 Westwood st.
Gilson Jason O. meatcutter, 29 Vassar st.
Gleeson James F. clerk, 272 Washington st.
Glen Joseph, meat dealer, 71 McLellan st.
Godes Hyman, printer, 57 Lucerne st.
Goldberg Isaac, baker, 7 Havelock st.
Goldman Jacob, salesman, 28 Harvard av.

Ward 14, continued.

Goldstein Abraham, compositor, 85 Fowler st.
Goodstein Isaac, retired, 89 Brunswick st.
Gordon Abraham M. merchant, 9 Brinsley st.
Gorham Arthur S. clerk, 39 Norwell st.
Gorman James O. clerk, 6 Norwell st.
Gould Maurice E. bookkeeper, 32 Bicknell st.
Goulston George, salesman, 197 Columbia rd.
Green Robert, clerk, 148 Stanwood st.
Greene William N. printer, 43 Intervale st.
Gretsky Louis, builder, 21 Wolcott st.
Grover Solomon, manager, 26 Wolcott st.
Grunt Garrison H. merchant, 124 Devon st.
Guilmartin Justin A. salesman, 2 Elmont st.

Hackett James G. watchman, 27 Ballou av.
Hagerty John J. salesman, 128 Radcliffe st.
Hagopian Krikos, salesman, 8 Erie st.
Haley Herbert E. utility man, 21 Oak ter.
Hallstrom David O. jr. buyer, 5 Carlos st.
Hancock Robert H. telephone installer, 16 Ripley rd.
Hannon James A. chauffeur, 21 Glenway st.
Harrington Fred T. manager, 10 Rosseter st.
Harris Alfred, wool dealer, 2 Pasadena rd.
Harris Charles, toolmaker, 33 Michigan av.
Harvey Lionel, salesman, 43 Columbia rd.
Hasenfuss Martin M. upholsterer, 69 Fowler st.
Hausman John H. clerk, 138 Devon st.
Hayes Francis A. storekeeper, 27 Brinsley st.
Hebb John H. painter, 9 Hunter st.
Herrett Frank L. teamster, 9 Erie st.
Hersey Charles F. storekeeper, 125 Wellington Hill st.
Hershowitz Joseph M. printer, 141 Intervale st.
Hewins Malcolm F. salesman, 14 Kingsdale st.
Hickey Eugene P. jr. window dresser, 76 Bowdoin st.
Hickman Edwin T. stone planer, 15 Ballou av.
Hicks Arthur E. clerk, 34 Bowdoin st.
Hill George C. secretary, 582 Blue Hill av.
Hilton Charles R. chauffeur, 21 Bullard st.
Hodges Richard J. clerk, 53 Harvard st.
Hodgkins Moses R. real estate, 29 Elmont st.
Holohan John J. mechanic, 29 Puritan av.
Hook Harry W. carpenter, 152 Ballou av.
Hopper Solomon S. insurance agent, 20 Jones av.
Horneman Frederick H. engineer, 108 Talbot av.
Horrigan John J. bookbinder, 93 Woodrow av.

Ward 14, continued.

Howard John, inspector, 91 Rosseter st.
Howell Walter W. pharmacist, 108 Columbia rd.
Howell William T. carpenter, 11 Harvard av.
Hunneman John, shipper, 19 Bullard st.

Jacobs Julius, teamster, 257 Magnolia st.
Jardine John E. salesman, 139 Norwell st.
Johnson Benjamin G. machinist, 30 Geneva av.
Jones Walter P. plumber, 6 Mallon rd.

Kaiser Louis N. printer, 129 Intervale st.
Kalning Fred E. machinist, 23 Rosseter st.
Kane Thomas J. foreman, 19 Elmont st.
Keller Albert G. decorator, 229 Columbia rd.
Kelley Henry D. manager, 161 Devon st.
Kelley Michael J. clerk, 17 Waterlow st.
Kellogg Clarence G. clerk, 20 Nottingham st.
Kennedy William J. clerk, 128 Olney st.
Kent James E. fish dealer, 34 Elmont st.
Kilduff George W. salesman, 498 Blue Hill av.
King Martin F. clerk, 9 Vesta rd.
King Samuel N. retired, 27 Page st.
Kirby Walter, plumber, 111 Stratton st.
Knapp Joel G. clerk, 35 Harvard st.
Koster David, storekeeper, 1218 Blue Hill av.
Kravitz Isadore, storekeeper, 113 Devon st.
Kuhns Henry, printer, 68 Greenwood st.
Kupferman Max, jeweler, 151 Talbot av.

Landers James, motorman, 12 Standish st.
Lane Ralph P. salesman, 102 Radcliffe st.
Lappin Isaac L. painter, 24 York st.
Larkin John, gardener, 207 Washington st.
Larsen Thomas N. compositor, 52 Ballou av.
Larson Olaf, cabinetmaker, 32 Mountain av.
Leach Charles H. salesman, 24 Vassar st.
Leaman William H. steamfitter, 17 Bullard st.
Leary John F. retired, 19 Powellton rd.
Leary John T. salesman, 7 Vassar st.
Leavitt Benjamin, manager, 97 Devon st.
Lee Launcelot B. manager, 110 Radcliffe st.
Leet George O. carpenter, 623 West Park st.
Levi Max W. jeweler, 11 Bradshaw st.
Levitt Charles, merchant, 50 Floyd st.
Levy Edward M. merchant, 22 Abbot st.

Ward 14, continued.

Levy Maurice, cigarmaker, 98 Nightingale st.
Levy Solomon, salesman, 51 Deering rd.
Lieb Philip, merchant, 112 Devon st.
Lincoln Harry W. candymaker, 306 Washington st.
Livingston Louis, newspaperman, 116 Greenwood st.
Locke William, salesman, 59 Glenway st.
Low James F. L. shipper, 2 Roxton st.
Lucy Daniel J. machinist, 24 Harwood st.
Lyon Horace J. knitter, 55 Glenway st.

MacGerigle William E. manager, 115 Radcliffe st.
Maguire Thomas H. jr. salesman, 349 Seaver st.
Mahan Francis A. jr. lineman, 177 Harvard st.
Maloney Edward F. engineer, 67 Columbia rd.
Mann James H. mechanic, 75 Harvard st.
Manning Dennis J. shipper, 46 Bullard st.
Marcus Edward N. storekeeper, 12 Castlegate rd.
Marion Carl J. salesman, 39 Harvard st.
Marr Percival E. clerk, 152 Harvard st.
Martin Harry, cigarmaker, 39 Hansborough st.
Martin Isie, cigarmaker, 7 Baird st.
Mason John B. foreman, 79 Harvard st.
McCabe J. Albert, clerk, 354 Seaver st.
McCarthy Herbert L. clerk, 101 Bowdoin av.
McCarthy Joseph J. expressman, 148 Stanwood st.
McCarty Edmund J. student, 10 Nottingham st.
McElvenny Benjamin, carpenter, 24 Ballou av.
McKeever James F. salesman, 97 Radcliffe st.
McKenzie William, foreman, 42 Bowdoin st.
McLaughlin George V. carpenter, 72 Callender st.
McNaught Wallace M. clerk, 186 Harvard st.
McNeil Daniel, carpenter, 17 Lauriat st.
McSweeney Michael, retired, 9 Bullard st.
Meyer Julius, manager, 3 Esmond st.
Michelson Barnett, plumber, 66 Kingsdale st.
Miller Alexander, paperhanger, 152 Talbot av.
Miller Edward J. manufacturer, 39 Columbia rd.
Miller Harry I. printer, 24 Ripley rd.
Miller Jacob W. storekeeper, 202 Columbia rd.
Miller Joseph, merchant, 7 Arbutus st.
Miller William, salesman, 68 Lucerne st.
Minden Joseph, cigarmaker, 36 Irma st.
Mitchell Luke F. chauffeur, 36 Geneva av.
Mitchell Walter M. clerk, 39 Bullard st.
Moore George, laundryman, 210 Brunswick st.

Ward 14, continued.

Morrison Maurice, clerk, 159 Devon st.
Mulholland John W. mason, 314 Washington st.
Mullen Timothy J. teamster, 163 Devon st.
Murphy Arthur W. clerk, 64 Radcliffe st.
Murphy Dennis J. chauffeur, 15 Shafter st.
Mutart William A. engineer, 8 Shafter st.
Muttart George W. shipper, 12 Hewins st.
Myatt George W. salesman, 13 Kingsdale st.

Newell Charles I. accountant, 61 Stratton st.
Newell Clifford A. steward, 8 Rosseter st.
Nickelson Holger, machinist, 53 Mountain av.
Niles James H. electrician, 3 Morse st.

O'Brien George P. jr. pressman, 10A Westcott st.
O'Brien Thomas J. agent, 10 Ballou av.
O'Connor Michael H. printer, 87 Rosseter st.
O'Connor Thomas A. photographer, 124 Norwell st.
Odenweller Frederick A. expressman, 14 Fenelon st.
O'Donnell Bernard H. bookkeeper, 96 Geneva av.
O'Donnell Edwin H. clerk, 35 Standish st.
O'Hare Martin M. retired, 2 Harvard av.
Olsson Peter, machinist, 55 Glenway st.
O'Neill George A. leather, 5 Strathcona rd.
Orlov Peter, manager, 45 Wolcott st.

Papp Abraham, laundryman, 6 Brinsley st.
Paten Frank P. yardmaster, 18 Brenton st.
Pease Edward W. clerk, 119 Washington st.
Perlman Harry S. bookbinder, 16 Harwood st.
Perlstein George, jeweler, 22 Westview st.
Perry Samuel, stationer, 148 Talbot av.
Pettee Charles D. manager, 35 Harvard st.
Peyser Joseph J. buyer, 76 Lawrence av.
Phillips George E. chauffeur, 138 Norwell st.
Pike David C. merchant, 48 Bowdoin av.
Pillsbury Edward J. clerk, 140 Harvard st.
Pinkney Aaron, manufacturer, 60 Devon st.
Pitchell Maurice E. architect, 115 Intervale st.
Pitt Harry, printer, 1 Kerwin st.
Plunkett Ralph A. civil engineer, 81 Woodrow av.
Powers James A. clerk, 19 Harvard av.
Powers Joseph J. clerk, 164 Devon st.
Prendergast Alphonsus W. foreman, 26 Columbia rd.
Preston Everett A. agent, 38 Nightingale st.
Pushee Arthur W. chauffeur, 3 Merrill st.

Ward 14, continued.

Ranck Carl O. insurance agent, 146 Norwell st.
Read Kinsley H. clerk, 177 Washington st.
Rees Cornelius H. painter, 46 Vassar st.
Reilly Leo C. accountant, 211 Washington st.
Reinstein Harry, chauffeur, 416 Seaver st.
Richmond Samuel, salesman, 44 Devon st.
Riordan Frank J. superintendent, 10 Brinsley st.
Riseman Joel B. salesman, 51 Warner st.
Robbins Benjamin H. superintendent, 93 Lucerne st.
Rogow Morris H. bookkeeper, 7 Fowler st.
Roncoe Charles C. treasurer, 53 Washington st.
Root Joseph H. salesman, 65 Lucerne st.
Rosenberg Philip, plumber, 119 Intervale st.
Rosenthal Isaac E. metalworker, 139 Intervale st.
Rosenthal Victor, clerk, 80 Intervale st.
Rossiter Stephen F. manager, 102 Radcliffe st.
Rubenstein Jacob, printer, 48 Fowler st.
Rubin Max, manufacturer, 195 Woodrow av.
Rudolph Sidney E. chauffeur, 49 Kingsdale st.
Russell Elmer E. meatcutter, 67 Bowdoin av.
Ryan Harold C. buyer, 15 Mt. Bowdoin ter.
Ryan Thomas E. machinist, 17 Harvard av.

Salter Frank, clerk, 85 Harvard st.
Salutsky Samuel, printer, 20 Michigan av.
Saperstein Reuben, printer, 76 Kingsdale st.
Scanlon George A. electrician, 845 Blue Hill av.
Schwall Sam, furrier, 121 Intervale st.
Scott Alexander, gasfitter, 6 Morse st.
Sears William F. manager, 46 Bullard st.
Seavey Charles M. mechanic, 282 Washington st.
Seavey William G. jr. garage man, 123 Radcliffe st.
Shea George W. salesman, 119 Radcliffe st.
Sherman Morris, carpenter, 31 Baird st.
Shute William L. foreman, 5 Waterlow st.
Shuttleworth Austin G. inspector, 56 Nightingale st.
Silk Max, insurance, 64 Deering rd.
Silverman Nathan M. florist, 52 Charlotte st.
Simon Abraham E. salesman, 5 Esmond st.
Simons Arthur, merchant, 27 Washington st.
Smith Harry M. welder, 2 Lynnville ter.
Smith Samuel, instructor, 37 Columbia rd.
Soderling John, retired, 46 Mountain av.
Spector Hyman, carpenter, 92 Lawrence av.
Steinberg Hyman O. plumber, 8 Kingsdale st.

Ward 14, continued.

Stern Hyman, manufacturer, 25 Angell st.
Stockman Herbert E. chauffeur, 151 Ballou av.
Studley Arthur B. taxi driver, 247 Washington st.
Sullivan Coleman, fish dealer, 97 Bowdoin av.
Sullivan Ernest A. clerk, 83 Rosseter st.
Sullivan George R. telephone worker, 97 Callender st.
Sullivan William F. operator, 105 Callender st.
Summerfield Benjamin, salesman, 116 Intervale st.
Sumner Frank, ironworker, 12 Stanwood st.
Supple Edward J. real estate, 41 Harvard st.
Supple John B. manager, 122 Talbot av.
Swartz Samuel A. manufacturer, 20 Canterbury st.
Swett Charles, merchant, 16 Powellton rd.

Thaler Louis, designer, 78 Kingsdale st.
Thompson William H. engineer, 14 Johnson ter.
Thurman Hans N. jeweler, 49 Greenwood st.
Tierney John O. teamster, 209 Washington st.
Trenoweth Howard G. salesman, 91 Bowdoin av.
Tuite Christopher, merchant, 31 Bicknell st.
Tuttle Edward E. optician, 14 Waterlow st.
Tuttle John M. jr. electrician, 49 Bullard st.
Twitchell Charles E. jr. foreman, 77 Harvard st.
Twitchell Louis U. auto mechanic, 43 Harvard st.

Ulin Benjamin, merchant, 112 Talbot av.

Vallan George glazier, 46 Fowler st.
Vath John T. upholsterer, 24 Ballou av.

Walker William A. salesman, 1 Nottingham st.
Wasserman Herman F. engraver, 64 Nightingale st.
Watson George H. mattressmaker, 23 Hunter st.
Weil Arthur, paint mixer, 32 Ripley rd.
Weinstein David B. plumber, 156 Ballou av.
Weiss Charles, salesman, 8 Fowler st.
Welch Louis F. manager, 71 McLellan st.
Welch William J. retired, 594 Blue Hill av.
Welsh Donald C. mechanic, 313A Washington st.
Westcott John A. manager, 130 Norwell st.
Wetherald Frederick H. draughtsman, 39 Eldon st.
Wetmore George A. salesman, 134 Norwell st.
Whitcomb Samuel P. auctioneer, 28 Mountain av.
Whitney Robert B. salesman, 40 Wales st.
Wight John T. lather, 33 Norwell st.

Ward 14, continued.

Wight William E. builder, 78 Bowdoin st.
Wilson Julius, merchant, 19 Castlegate rd.
Wingersky Albert S. manager, 28 Columbia rd.
Wingersky Isaac S. manager, 27 Bernard st.
Wingersky Lazerus, merchant, 85 Devon st.
Winer Barnard H. printer, 136 Intervale st.
Wolfson Lewis W. merchant, 11 Greenheys st.
Wylie Robert J. clerk, 55 Bowdoin av.

Yeretsky Mendall, storekeeper, 12 Castlegate rd.
Yoffe Morris, ironworker, 155 Wellington Hill st.

Zisman Abraham, manufacturer, 54 Angell st.

WARD 15.

Albrecht Phillip C. jr. lithographer, 23 Charles st.
Aldrich Harold P. foreman, 141 Hancock st.
Allen Alpheus M. nurse, 64 Dakota st.
Ambrose George C. superintendent, 48 Bird st.
Anderson Philip, ironworker, 190 Adams st.

Bagley John J. jr. clerk, 33 Glendale st.
Bailey Alexander W. woodworker, 176 Hamilton st.
Bailey Frank A. retired, 37 Mt. Ida rd.
Baker Frank, printer, 68 Charles st.
Barber Harry E. steamfitter, 16 Oakley st.
Barber Henry M. egg tester, 23 Holiday st.
Berlo Leonard J. mechanic, 33 Hendry st.
Billings Charles S. laborer, 6 Orchardale st.
Bishop John F. LeG. salesman, 20 Leroy st.
Blaisdell Albert C. manager, 151 Bowdoin st.
Blake Joseph A. laborer, 16 Corona st.
Blantener Robert B. machinist, 57 Topliff st.
Bonner John A. packer, 248B Bowdoin st.
Bourne Herbert P. salesman, 59 Barry st.
Bowers James Frederick, inspector, 6 Cameron st.
Boyle John F. manager, 123 Hancock st.
Bradford George W. broker, 475 Columbia rd.
Brady John J. teamster, 3 Trent st.
Brant Charles, telegrapher, 14 Oakley st.
Brennan Robert J. insurance agent, 270 Quincy st.
Brenneis William, electrician, 114 Hamilton st.
Bride John L. salesman, 137 Draper st.
Brown George W. draftsman, 39 Cameron st.
Brown William A. brassfinisher, 64 Clarkson st.
Brunt William C. mechanic, 14 Baker av.
Burden Thomas Joseph, machinist, 47 Charles st.
Burke Stewart P. carpenter, 19 Trull st.
Butcher Frederick John, agent, 68 Ridgewood st.

Cahill Daniel S. printer, 14 Leroy st.
Cahill John R. manager, 358 Geneva av.
Cahill John T. carpenter, 29 Ditson st.
Cahill Mathew. carpenter, 60 Bellevue st.
Cahill William E. salesman, 33 Adams st.

Ward 15, continued.

Carney Patrick F. pedler, 7 Payson av.
Carolan Bernard F. clerk, 51 Adams st.
Carter George H. laborer, 101 Draper st.
Castelnovo Filippo, bricklayer, 10 Bellevue st.
Cavanaugh Michael J. chemist, 29 Oakley st.
Chapman Harvey, foreman, 10 Westville st.
Clarke Arthur J. teamster, 23 Coleman st.
Clauss Charles A. J. painter, 5 Coleman st.
Clayton Christopher A. foreman, 147 Draper st.
Clement Herman J. printer, 10 Hendry st.
Cloonan Martin M. foreman, 19 Longfellow st.
Cochran John F. real estate, 117 Hancock st.
Collins Dennis J. machinist, 76 Clarkson st.
Collins Frank A. clerk, 4 Payson av.
Collins William M. plumber, 72 Hamilton st.
Conboy Roger H. machinist, 7 Barry pk.
Connell John J. salesman, 190 Bowdoin st.
Connolly Eugene F. contractor, 16 Leroy st.
Conway Thomas E. draftsman, 22 Church st.
Cook Edward J. salesman, 402 Columbia rd.
Costello Michael W. laborer, 35 Clarkson st.
Crocker George W. janitor, 40 Rill st.
Cronin James J. clerk, 134 Dakota st.
Crosby Laurence, chemist, 8 Bellevue st.
Crowley Charles E. accountant, 2 Dever st.
Crowley John E. paymaster, 27 Stonehurst st.
Cuddy George W. shipper, 26 Howe st.
Cummings Guy H. salesman, 10 Marie st.
Curtin Francis H. welder, 20 Josephine st.
Cusick Richard S. jr. painter, 41 Lyon st.
Cutler Otis M. manager, 9 Drayton av.

Dacey Frederick F. piano tester, 26 Speedwell st.
Dacey William G. merchant, 485 Columbia rd.
Daly Michael J. laborer, 78 Barry st.
Daly William H. salesman, 72 Westville st.
Davis Charles A. chemist, 38 Howe st.
Day James J. foreman, 107 Mt. Ida rd.
DeLappe Stephen P. painter, 109 Hamilton st.
DeLorey Lawrence, factory worker, 38 Granger st.
DeSorgher Louis Lee, clerk, 29 Clarkson st.
DeWire Daniel F. retired, 245 Bowdoin st.
Donnelly Peter, tinsmith, 378 Bowdoin st.
Donohoe Edward I. salesman, 374 Geneva av.
Donovan Daniel J. civil engineer, 81 Hamilton st.

Ward 15, continued.

Donovan Daniel J. pipefitter, 26 Payson av.
Donovan John J. polisher, 17 Ellet st.
Donovan John J. agent, 32 Payson av.
Donovan Michael, painter, 61 Olney st.
Donovan Richard F. leather sorter, 101 Norton st.
Dowd Frank, grocer, 101 Norton st.
Dowling Edward J. adjuster, 460 Columbia rd.
Draheim Herman W. roofer, 248 Geneva av.
Duffley Neil F. laundryman, 10 Church st.
Duggan Daniel J. plumber, 93 Coleman st.
Dunn Michael J. manager, 26 Trull st.

Eckler Joseph J. clerk, 482 Geneva av.
Edman Ernest F. metalworker, 12 Speedwell st.
Edmonds William H. compositor, 54 Homes av.
Edwards John S. gasfitter, 141 Hancock st.
Edwards William P. broker, 27 Olney st.
Ellenwood Arthur B. mason, 30 Drayton av.
Ellis Samuel H. pipefitter, 10 Iowa st.
Engels Charles, salesman, 29 Glendale st.

Fallon Peter G. manager, 23 Longfellow st.
Feeley John J. clerk, 5 Richfield st.
Ferguson Alfred R. shipper, 21 Homes av.
Fisher Alexander C. carpenter, 16 Speedwell st.
Fitzgerald Thomas F. repairman, 195 Hamilton st.
Fitzmaurice Arthur B. storekeeper, 225A Bowdoin st.
Fitzpatrick Joseph F. buyer, 5 Iowa st.
Fitzpatrick Joseph P. machinist, 3 Pilgrim pl.
Fletcher Walter H. inspector, 16 Olney st.
Flynn James M. upholsterer, 56 Everton st.
Fogarty Edward M. shipper, 60 Draper st.
Fogg Charles A. messenger, 20 Claybourne st.
Fogg Robert E. auditor, 6 Westville rd.
Foley Jeremiah J. leather sorter, 311 Quincy st.
Frieh Isadore C. machinist, 31 Hancock st.
Frost George W. salesman, 4 Westville rd.

Gair J. Hector, bookkeeper, 26 Corona st.
Gale Howard E. photo engraver, 63 Olney st.
Gallery James J. machinist, 31 Rill st.
Gardner James F. silversmith, 25 Ditson st.
Gately Joseph A. hatter, 471 Columbia rd.
Gavin, Daniel J. carpenter, 23 Adams st.
Gaynor Frank A. cutter, 7 Greenbrier st.

Ward 15, continued.

Gibbons Charles J. J. boilermaker, 25 Highland st.
Gibson Albert E. salesman, 16 Church st.
Gilbert William M. plumber, 6 Dever st.
Glynn Joseph M. stagehand, 26 Barry st.
Godfrey Clement H. cabinetmaker, 55 Homes av.
Goggin John H. salesman, 8 Navillus ter.
Good Thomas N. foreman, 74 Hamilton st.
Goodale Ellsworth L. painter, 28 Rill st.
Gorman James F. laborer, 192 Adams st.
Grant Joseph J. molder, 22 Levant st.
Griffin Robert F. bookkeeper, 26 Levant st.
Grueter Joseph A. laborer, 41 Holiday st.

Hagerty George A. salesman, 5 Trent st.
Hague Alexander C. P. artist, 7 Iowa st.
Hamilton Philip S. clerk, 49 Mt. Everett st.
Hampe J. B. Ernest, insurance agent, 102 Dakota st.
Hanabury James, fitter, 363 Quincy st.
Hansen Harry R. printer, 6 Glendale st.
Harrington Andrew, steward, 81 Bowdoin st.
Harris Abraham, chimneyman, 203 Westville st.
Harrison Martin H. engineer, 474 Geneva av.
Harty Fred M. bookkeeper, 31 Holiday st.
Hay John, painter, 38 Olney st.
Hayes Charles H. truckman, 51 Bowdoin st.
Hazen Norwood R. paperhanger, 12 Rill st.
Herlihy Edward F. manager, 41 Payson av.
Hern Joseph L. engineer, 34 Adams st.
Hickey Michael J. manager, 37 Howe st.
Higgins John J. clerk, 44 Fox st.
Hill William F. baker, 5 Trull st.
Hiltz Henry R. advertising, 378 Columbia rd.
Hintze Harvey G. manager, 458 Columbia rd.
Holland William E. electrician, 27 Olney st.
Holmes Oliver W. mechanic, 254 Adams st.
Houston Nelson T. printer, 435 Columbia rd.
Hubley Nathan C. metalworker, 12 Greenbrier st.
Huddleston Frank L. telephone worker, 15 Rill st.
Hunt George E. baker, 9 Bentham rd.
Hunt Joseph J. teamster, 374 Bowdoin st.
Huston Charles V. manager, 284 Quincy st.

Irwin James H. electrician, 21 Hendry st.
Irwin Joseph M. painter, 80 Barry st.

Ward 15, continued.

Jack David A. receiver, 6 Dahlgren st.
Jesso James F. salesman, 7 Tebroc st.
Johnson John F. provision, 93 Draper st.
Johnson William, shoeworker, 424 Bowdoin st.

Kahler Gerhard O. patternmaker, 342 Geneva av.
Kahnert Gustav A. W. carpenter, 28 Glendale st.
Kammerer Lawrence H. salesman, 53 Robinson st.
Karp Max, storekeeper, 15 Coleman st.
Keen William F. jr. machinist, 23 Arcadia pk.
Kelleher Edward J. machinist, 8 Fox st.
Kells Christopher, expressman, 73 Bird st.
Kennedy James H. salesman, 35 Highland st.
Kenney William J. clerk, 65 Bird st.
Keohane Edward J. chauffeur, 27 Speedwell st.
Keyes Francis J. pressman, 66 Clarkson st.
Killian James A. laborer, 3 Winter st.
King John J. jr. salesman, 10 Whittemore ter.
King Richard C. foreman, 49 Hancock st.
Kopp Robert H. buyer, 11 Glendale st.

Landers Michael J. roofer, 149 Westville st.
Landers Richard D. wool dealer, 27 Holiday st.
Landers Robert, salesman, 14 Potosi st.
Lane Joseph M. clerk, 465 Columbia rd.
Langguth Charles A. machinist, 41 Norton st.
Lanigan Paul, boilermaker, 3 Greenmount st.
LaPlante Walbert E. builder, 23 Bellevue st.
Larner Thomas I. ironworker, 38 Robinson st.
Last Frank A. plumber, 40 Norton st.
Leach John W. engraver, 6 Payson av.
LeLacheur Louis C. machinist, 31 Glendale st.
Lewis William H. real estate, 8 Payson av.
Logue Robert B. carpenter, 50 Barry st.
Loughlin Charles J. trimmer, 300 Bowdoin st.
Lovett Patrick J. carpenter, 16 East st.
Lovewell Philip W. banker, 37 Hamilton st.
Lydon H. Gerard, manager, 43 Percival st.
Lyon James J. real estate, 6 Norton st.
Lyons John F. bookbinder, 10 Westville st.

Maclean David R. musician, 4 Charles st.
Maley Patrick J. clerk, 374 Bowdoin st.

Ward 15, continued.

Malone William L. salesman, 103 Hancock st.
Matthews Reginald W. plumber, 42 Dakota st.
McCarthy James E. foreman, 18 Mt. Everett st.
McCarthy James H. painter, 71 Clarkson st.
McCarthy Patrick J. printer, 8 Bird st.
McCormack Charles, printer, 121 Draper st.
McCormack Edward P. printer, 89 Draper st.
McCusker Frederick, leather sorter, 135 Homes av.
McDonald John Archie, chauffeur, 88 Coleman st.
McDonald Peter L. laborer, 15 Charles st.
McDonald Vincent, foreman, 43 Hancock st.
McEwen Robert J. manufacturer, 30 Mt. Ida rd.
McGillivray Alexander, carpenter, 17 Howe st.
McGinty William H. architect, 241 Adams st.
McGoldrick Herbert M. manager, 347 Bowdoin st.
McGrath Edmond T. upholsterer, 18 Barry st.
McGrath John F. printer, 31 Barry st.
McInnis Joseph, carpenter, 20 Montello st.
McIntosh Harry C. salesman, 39 Hancock st.
McIsaac Angus B. blacksmith, 378 Geneva av.
McKenna Edward J. insurance, 24 Mt. Ida rd.
McKenna Thomas F. machinist, 4 Montello st.
McLaughlin John P. salesman, 452 Columbia rd.
McNamara John A. jr. clerk, 52 Bellevue st.
McNeil Murdock H. broker, 42 Clarkson st.
McPherson John A. draftsman, 10 Puritan av.
McSwain John A. superintendent, 50 Dakota st.
McVey Joseph, laborer, 178 Bowdoin st.
Miller John C. retired, 162 Bowdoin st.
Miller John J. musician, 98 Draper st.
Minot John, salesman, 9 Longfellow st.
Mitchell George H. F. printer, 11 Bodwell st.
Mitchell William J. cashier, 22 Arcadia st.
Monjet Louis F. builder, 25 Arcadia pk.
Monsen Charles H. rigger, 32 Ridgewood st.
Moore William S. agent, 28 Oakley st.
Moran William E. clerk, 16 Josephine st.
Morin Joseph E. metalworker, 24 Rill st.
Morris Charles D. agent, 51 Richfield st.
Morrison James A. printer, 3 Rill st.
Morrissey James H. D. agent, 50 Bellevue st.
Mullane William H. carpenter, 25 Hendry st.
Mullen Frank J. roofer, 24 Charles st.
Mulrey John P. teamster, 30 Longfellow st.
Murphy Edward Timothy, baker, 10 Fifield st.

Ward 15, continued.

Neale Leonard R. salesman, 29 Westville st.
Neason John R. plumber, 136 Adams st.
Nedvins William, real estate, 14 Fifield st.
Newell Henry H. body builder, 11 Greenbrier st.
Nixon George A. painter, 27 Trull st.
Norton William L. superintendent, 38 Mt. Ida rd.
Nugent William C. clerk, 402 Columbia rd.

O'Brien Austin F. jr. salesman, 382 Columbia rd.
O'Callahan John J. plumber, 9 Stonehurst st.
Ochs Frank M. salesman, 485 Columbia rd.
O'Donnell John, baker, 497 Columbia rd.
O'Hare Michael J. superintendent, 52 Percival st.
O'Hearn Richard, builder, 18 Holiday st.
O'Keefe David A. manager, 1 Topliff st.
O'Keefe John F. operator, 49 Speedwell st.
O'Malley Daniel, clerk, 5 Ware st.

Parker George W. salesman, 53 Mt. Everett st.
Patten Joseph M. foreman, 101 Westville st.
Perry Charles W. insurance agent, 34 Norton st.
Peters John C. insurance agent, 4 Columbia ter.
Pond Harvey T. agent, 64 Norton st.
Pottle William M. bookkeeper, 6 Whittemore ter.
Prescott Charles S. clerk, 11 Williams pk.
Price Joseph, salesman, 22 Richfield st.

Quigley Joseph P. clerk, 8 Dahlgren st.
Quinn David, janitor, 105 Norton st.
Quirk Michael J. custodian, 30 Speedwell st.

Randolph Edward G. clerk, 15 Inwood st.
Ray John S. plumber, 24 Westville st.
Rayner William J. garageman, 435 Columbia rd.
Reardon Charles T. jr. superintendent, 22 Trull st.
Reddy Edmund L. plumber, 114 Draper st.
Renahan John J. teamster, 4 Trull st.
Reid Thomas J. manager, 10 Claybourne st.
Reilly Thomas P. E. paper ruler, 25 Greenbrier st.
Rideout Edward Burton, compositor, 363 Quincy st.
Robbins Frederick S. H. musician, 325 Columbia rd.

Ward 15, continued.

Robillard Arthur J. electrician, 19 Hecla st.
Robinson Benjamin F. printer, 333 Quincy st.
Rogers Charles Henry, repairman, 6 Josephine st.
Rogers Patrick J. electrician, 176 Hamilton st.
Ruby James T. painter, 45 Mt. Everett st.
Ryan John J. clerk, 25 Hamilton st.
Ryan Patrick J. foreman, 12 Orchardale st.
Ryan William H. teamster, 392 Columbia rd.

Sargent Albert E. watchman, 2 Charles st.
Schaffner L. Robert, agent, 9 Cornell st.
Schultz Victor N. salesman, 34 Kingman rd.
Serle John, civil engineer, 25 Bowdoin st.
Shea Arthur T. manager, 16 Greenbrier st.
Sheridan William J. jr. electrician, 54 Granger st.
Shields Patrick J. laborer, 22 Josephine st.
Shorey Sumner G. shipper, 27 Ditson st.
Silva William P. plumber, 46 Dickens st.
Small Dana R. carpenter, 23 Mt. Ida rd.
Smith Daniel F. machinist, 1217 Dorchester av.
Smith John A. mechanic, 49 Speedwell st.
Smith John J. salesman, 2 Barry pk.
Smith William M. architect, 461 Columbia rd.
Smyth John, laborer, 19 Adams st.
Smythe Ashley A. manager, 9 Oakley st.
Somers John T. manager, 69 Hamilton st.
Spratt Walter T. mechanic, 41 Mt. Everett st.
Stalker Clayton, bookkeeper, 202 Westville st.
Stanton Michael, plasterer, 17 Hendry st.
Steele John N. watchman, 490 Quincy st.
Storer Otis W. carver, 31 Hendry st.
Stork Samuel, beltmaker, 191 Hancock st.
Strachan John W. carpenter, 89 Draper st.
Sullivan James P. shipper, 25 Drayton av.
Sweeney Eugene F. salesman, 110 Dakota st.
Sweeney James P. carpenter, 91 Mt. Ida rd.
Swift Allen E. manager, 23 Arcadia pk.
Swift Timothy J. clerk, 19 Holiday st.

Taylor Alfred, plumber, 21 Maryland st.
Teehan William J. salesman, 459 Columbia rd.
Tetlow James E. jr. broker, 31 Bellevue st.
Theobald Chester A. painter, 191 Westville st.
Thompson James E. baker, 2 Puritan av.

Ward 15, continued.

Timmins Wilbert F. merchant, 7 Sayward st.
Tobey Albert E. stairbuilder, 393 Geneva av.
Tobin James F. clerk, 22 Stonehurst st.
Townsend Frederick H. superintendent, 137 Hamilton st.

Upton Lawrence A. clerk, 153 Westville st.

Weir Walter F. meatcutter, 10 Charles st.
Weymouth Henry J. foreman, 305 Quincy st.
Whalen George H. shipper, 465 Columbia rd.
Wiggin Joseph M. superintendent, 16 Drayton av.
Wilder Harry S. foreman, 10 Ditson st.
Wilson George, carpenter, 10 Josephine st.

Young Charles B. waiter, 151 Hancock st.

WARD 16.

Addison Wallace K. inspector, 349 Adams st.
A'Hearn Clarence J. clerk, 13 Bruce st.
Allen, Warren S. gasfitter, 6 Water st.
Andersen Erik P. blacksmith, 29 Beach st.
Anderson Joseph J. printer, 50 Neponset av.
Armstrong Harry S. ironworker, 29 Freeman st.
Austin Mansfield, clerk, 3 Remington st.
Ayer William H. bookkeeper, 101 Brent st.

Baird Samuel F. clerk, 429 Adams st.
Baker Walter E. inspector, 28 Elm Dale st.
Barritt Leon W. clerk, 3 Christopher st.
Bartels Frederick E. accountant, 26 Verdun st.
Batchelder Edward W. retired, 29 Beach st.
Bateman James A. meatcutter, 845 Adams st.
Beaton William H. teamster, 119 Park st.
Bergman Albert W. painter, 112 Park st.
Berlin Louis, machinist, 7 Granville st.
Bevens John W. painter, 19 Rosemont rd., S. W.
Biggs John W. contractor, 60 Marsh st.
Black Joseph A. bookkeeper, 90 Lonsdale st.
Bolger Thomas J. woodworker, 68 Newhall av.
Boudrot William A. clerk, 27 Carruth st.
Bourdon Arthur F. woodworker, 147 Walnut st.
Briel Christian S. salesman, 239 Ashmont st.
Brown Alexander A. carpenter, 165 Tenean st.
Brown George W. painter, 20 Coffey st.
Burke John, watchman, 11 Gibson st.
Butler James H. compositor, 16 Minot st.
Byrne Edward A. teller, 33 Whitten st.
Byrne Matthew O. merchant, 49 Hillsdale st.
Byrnes Thomas J. chauffeur, 22 Gibson st.

Cahill John T. pressman, 25 Faulkner st.
Cahill Timothy J. agent, 707 Adams st.
Campbell Herbert S. machinist, 24 Minot st.
Carlson John A. electrician, 33 Templeton st.
Carlson Oskar F. mechanic, 15 Everdean st.
Carroll Francis P. cutter, 24 Chelmsford st.

Ward 16, continued.

Carroll Maurice W. proprietor, 422 Ashmont st.
Cassell Herbert B. superintendent, 7 Centre av.
Caswell John, blacksmith, 12 Redfield st.
Caulfield Lewis A. electrician, 99 Dix st.
Chaffee Ernest B. salesman, 17 Edwin st.
Chambers Patrick, retired, 25 St. Marks rd.
Chase Edward L. clerk, 8 Whitten st.
Chute Frank E. carpenter, 10 Chicatawbut st.
Coakley John J. shipper, 10 Santuit st.
Cody James F. real estate, 8 Rowena st.
Colgan John P. clerk, 18 Paisley pk.
Collins Daniel F. clerk, 14 Victory rd.
Conant Alfred S. salesman, 563 Adams st.
Condon John H. electrician, 31 Verdun st.
Connolly Francis J. chiropodist, 11 Blanche st.
Connors Patrick J. bookbinder, 21 Minot pk.
Cook Samuel A. machinist, 22 King st.
Cook William G. carpenter, 76 Lonsdale st.
Cordiner M. Wilson, mechanic, 19 Gibson st.
Coyle Arthur J. accountant, 17 Walnut st.
Coyne Martin F. tiremaker, 1593 Dorchester av.
Crane Frederick R. retired, 23 Beaumont st.
Creighton William J. salesman, 18 Neponset av.
Cresswell Thomas E. cabinetmaker, 12 Leslie st.
Crocker Walton G. salesman, 567 Adams st.
Crowne John J. lumberman, 11 Woodworth st.
Cummings Matthew, contractor, 140 Walnut st.
Cunnally Thomas H. mason, 118 Florida st.
Curley John J. leadburner, 16 Dawson st.
Curran Charles A. printer, 5 Vinson st.
Curtis George Joseph, printer, 5 Maple pk.

Daley Daniel J. surveyor, 166 Walnut st.
Daley Martin F. Jr. painter, 1586 Dorchester av.
Daly Edward F. salesman, 8 Linwood rd.
Danielson George E. accountant, 71 Fulton st.
Darling George W. agent, 404 Codman st.
Davis George W. operator 15 Dix st.
Dawson Harold L. salesman, 17 Chelmsford st.
De Lue Willard F. writer, 408 Codman st.
Denmark George, manager, 39 Whitten st.
Desmond William J. machinist, 1631 Dorchester av.
Devin William H. agent, 53 Hillsdale st.
Dillon Thomas F. candyworker, 402 Neponset av.

Ward 16, continued.

Doherty Abert F. clerk, 10 Mill st.
Donely Laurence H. shipper, 3 Edwin st.
Donovan John J. merchant, 47 Whitten st.
Doughty George M. ironworker, 3 Vinson st.
Doyle Frank J. jr. wireman, 6 Englewood st.
Driscoll James J. clerk, 38 King st.
Driscoll John G. machinist, 64 Tolman st.
Duffey Thomas Edward, salesman, 6 Becket st.
Duke John T. retired, 58 Dracut st.
Dunne Edward T. salesman, 14 Paisley pk.
Dwyer John J. boatbuilder, 7 Spaulding sq.

Edwards Thomas W. leather sorter, 30 Nixon st.
Erickson Emel machinist, 45 Houghton st.

Fallon John M. clerk, 318 Adams st.
Fargo Charles F. salesman, 25 King st.
Farmer Thomas F. ironworker, 340 Centre st.
Felker Frank, foreman, 7 Franconia st.
Ferguson Walter W. manager, 8 Wainwright st.
Fielding Edward C. salesman, 15 Shepton st.
Finegan John C. contractor, 87 Bushnell st.
Fitzgerald James W. clerk, 25 St. Marks rd.
Flanagan Joseph J. foreman 379 Adams st.
Flynn Michael J. millman, 496 Ashmont st.
Frawley John F. telegrapher, 204 Centre st.

Gallagher William E. retired, 27 Whitten st.
Gannon George M. chauffeur, rear 1500 Dorchester av.
Gill Frank W. draftsman, 278 Neponset av.
Gillis Stephen J. milkman, 21 Train st.
Gillman Herbert A. trustee, 7 Whitten st.
Glavin Maurice J. machinist, 36 Minot st.
Glynn Frederick M. machinist, 10 Blackwell st.
Goodale Charles F. clerk, 40 Ashland st.
Gould Joseph Herbert, jr. contractor, 494 Ashmont st.
Granville Michael T. machinist, 7 Walnut Street ct.

Haglund Carl J. brassfinisher, 6 Leslie st.
Haley Michael C. clerk, 7 Coffey st.
Hall Arthur F. boatbuilder, 571 Freeport st.
Hammond George A. teamster, 345 Codman st.
Hanlon James, salesman, 7 Bertram st.
Hanson Harry O. K. painter, 19 Hallet st.

Ward 16, continued.

Harrold William E. real estate, 15 Rosemont rd., S. W.
Hartland John, machinist, 76 Taylor st.
Hauswirth John B. superintendent, 11 Rowena st.
Hennessy Charles F. clerk, 11 Lafield st.
Henriksen Henry P. S. woodworker, 68 Milton st.
Hickey Henry E. shipper, 9 Bruce st.
Hickey William J. guard, 155 Centre st.
Hicks John Joseph, operator, 1 Maple pk.
Hinckley Richard W. salesman, 185 Centre st.
Hockley George E. packer, 332 Centre st.
Hogan Cornelius J. truckman, 43 Milwood st.
Holden George A. merchant, 8 Marlowe st.
Holland Michael J. finisher, 77 Park st.
Holm Edward, master mariner, 47 Beaumont st.
Holm John A. lithographer, 76 Everdean st.
Horton Daniel M. manager, 394 Centre st.
Hoyt Clarence F. janitor, 62 Florida st.
Hubbard Louis P. manager, 3 Whitten st.

Igoe William P. clerk, 22 Elm st.
Ingham William H. watchman, 53 Samoset st.
Isbister Frank Jordan, foreman, 27 Paisley pk.

James George P. chauffeur, 80 Carruth st.
Jelna Ernest E. asbestos worker, 28 Chelmsford st.
Jenkins Herbert C. inspector, 4 Brunswick st.
Johnson August, cabinetmaker, 28 Templeton st.
Johnson John H. pianomaker, 36 Allendale av.
Johnson Peter J. machinist, 11 Tolman st.
Johnson Swen Magnus N. machinist, 103 Dix st.

Kelley Charles A. jr. salesman, 19 Paisley pk.
Kelley Thomas P. brassworker, 4 Denvir st.
Kelly James P. woodworker, 14 Holbrook av.
Kenneally James J. manager, 105 Neponset av.
Kennedy James F. contractor, 37 Westmoreland st.
Kennedy John F. teamster, 12 Clover st.
Kennedy John J. manager, 39 King st.
Kennedy John T. floorlayer, 44 Edwin st.
Kennedy Thomas J. storekeeper, 441 Ashmont st.
Kenney Edward H. clerk, 1 Holbrook av.
Kenney Walter F. agent, 43 Carruth st.
Kerins William J. foreman, 118 Melville av.
Kidney John P. J. broker, 31 Bushnell st.

Ward 16, continued.

Killion George W. manufacturer, 4 Centervale pk.
Knowles John, machinist, 38 Chickatawbut st.
Krieger Knut L. A. treasurer, 39 Ashland st.

Lanahan Peter H. plumber, 225 Centre st.
Lane David H. plumber, 60 Templeton st.
Lane John J. teamster, 1 Ashland st.
Larkin Daniel J. merchant, 27 Florida st.
Larsen Hans M. mariner, 29 Bates rd.
Larsen Lawrence, master mariner, 27 Parkman st.
Larson Gustave P. painter, 17 Elm st.
Law Adam J. manager, 335 Codman st.
Lawler William T. manager, 56 Shepton st.
Leahy Patrick, gardener, 17 Lonsdale st.
Leggett George A. papercutter, 42 Granite av.
Lindvall Karl J. gardener, 54 Boutwell st.
Linnehan Frederick T. insurance agent, 39 Elm Dale st.
Lopez Hubert A. accountant, 382 Adams st.
Lynch John E. retired, 730 Adams st.
Lynch Thomas H. solicitor, 26 Rosemont rd. S. W.
Lyons Lawrence J. painter, 397 Centre st.

MacGregor Gordon, salesman, 4 Faulkner circle.
MacKinnon John W. salesman, 65 Lonsdale st.
Magwood Robert H. agent, 63 Vinson st.
Mahoney George F. clerk, 125 Florida st.
Mahoney Richard, clerk, 11 Christopher st.
Malloon John A. manager, 6 Marlowe st.
Maloney Joseph E. salesman, 2 Roseland st.
Maney Maurice H. architect, 16 Paisley pk.
Martell Thomas R. printer, 5 Spaulding sq.
Martuscelli Peter V. salesman, 20 Bertram st.
McCarthy Charles, teamster, 98 Tenean st.
McCarthy Daniel P. salesman, 169 Tenean st.
McCarthy Eugene J. compositor, 546 Ashmont st.
McCarthy John F. salesman, 9 Lenoxdale av.
McCarthy John J. merchant, 11 Rosemont rd., S. W.
McCormick Thomas, clerk, 15 Guild rd.
McDonnell Michael, 1st, grocer, 37 Dix st.
McFarland Michael, cashier, 17 Shepton st.
McFatter William I. telephone operator, 40 Whitten st.
McGee James F. forester, 328 Codman st.
McGrath Charles A. steamfitter, 52 Walnut st.
McGuire John J. merchant, 385 Adams st.

Ward 16, continued.

McKenzie Bertram A. repairman, 17 Parkman st.
McKinnon Joseph A. carpenter, 88 Walnut st.
McMahon Joseph A. machinist, 6 Plain st.
McNamara Frank, metalworker, 18 Tolman st.
McNamara James H. machinist, 586 Ashmont st.
McPeck Charles E. clerk, 39 Taylor st.
McSweeney Edward R. telephone worker, 363 Adams st.
Meade Thomas H. jr. salesman, 615 Adams st.
Mellor Edward H. truckman, 36 Walnut st.
Meritt Erwin B. accountant, 19 Elm Dale st.
Metcalf Herman M. salesman, 10 Lombard st.
Mitchell Francis A. clerk, 402 Codman st.
Mitchell Frank A. provisions, 7 Bruce st.
Mitzes Christopher, packer, 40 Park st.
Monahan Joseph A. clerk, 7 Argyle st.
Moore Robert J. bookkeeper, 283 Ashmont st.
Morrell William F. carpenter, 27 Lincoln st.
Morris Henry, jr. salesman, 27 King st.
Morrissey Thomas F. electrician, 2 Mears st.
Mullane Timothy, woodworker, 3 Walnut Street ct.
Muller Charles J. A. optician, 60 Beaumont st.
Mulroy John F. painter, 14 Lonsdale st.
Murphy Joseph A. salesman, 19 Whitten st.
Murphy William A. salesman, 10 Granville st.
Murray Cornelius F. electrician, 902 Adams st.
Murray John J. salesman, 328 Centre st.
Murray John L. machinist, 55 Tolman st.
Murray Joseph P. cutter, 3 St. Marks rd.
Murrin James J. retired, 120 Milton st.

Nairn Alexander, cablesplicer, 238 Park st.
Nelson Carl P. blacksmith, 82 Everdean st.
Newcomer Walter S. compositor, 14 Westmoreland st.
Nicholson Thomas H. laborer, 27 Beale st.
Noonan Richard A. salesman, 428 Adams st.
Norton Francis J. salesman, 9 Lombard st.

Oakman Arthur L. superintendent, 3 Oakman st.
Oakman Elmer P. builder, 41 Walnut st.
O'Connell Thomas J. salesman, 1743 Dorchester av.
O'Connor Peter F. sorter, 28 Beach st.
O'Hare Peter, chauffeur, 129 Walnut st.
O'Keefe, Arthur M. clerk, 16 Chelmsford st.
O'Leary John J. salesman, 9 Beale st.

Ward 16, continued.

O'Mara James F. electrician, 60 Dix st.
O'Neil James B. salesman, 6 Minot st.
Overton Francis J. electrician, 118 Walnut st.
Oxner Edwin H. carpenter, 5 Oakman st.

Patriquin Benjamin M. jr. machinist, 7 Greenwood pk.
Peters Ralph W. millhand, 22 Mapes st.
Pollard Frederick A. salesman, 433 Adams st.
Potter Albert L. agent, 391 Adams st.
Powell William J. foreman, 93 Brent st.
Power James J. toolmaker, 33 Mallet st.
Powers Thomas R. salesman, 26 Beach st.
Putnam John R. civil engineer, 592 Ashmont st.

Quinet Arthur H. grocer, 15 Paisley pk.
Quinlan James A. cutter, 28 Dix st.

Reardon Jeremiah, teamster, 22 Tolman st.
Rich James H. printer, 34 Houghton st.
Riley Jeremiah J. shipper, 21 Wainwright st.
Riordan John J. printer, 50 Neponset st.
Roche Andrew F. salesman, 77 Neponset av.
Rogers Patrick, produce, 25 Tolman st.
Rooney Michael J. electrician, 385 Centre st.
Ross Samuel A. builder, 31 Florida st.
Rowell Joseph A. machinist, 20 Blanche st.
Rudolf Charles Edwin, rigger, 17 Taylor st.
Ryan John A. clerk, 2 Brooks st.

Setterlund August E. cabinetmaker, 7 Spaulding sq.
Shannon Timothy, receiver, 52 Templeton st.
Shea William J. watchman, 352 Centre st.
Sheehan David, teamster, 17 Tolman st.
Sherman Roger N. salesman, 47 Milwood st.
Sim Charles F. laborer, 11 Sheridan st.
Skinner Herbert E. shipper, 12 Houghton st.
Slattery Timothy D. compositor, 100 Houghton st.
Smail Thomas C. laborer, 1542 Dorchester av.
Smith Alonzo H. superintendent, 33 Mill st.
Smith John Y. packer, 45 Milwood st.
Sorenson Oliver E. buffer, 223 Freeport st.
Spellman Joseph, welder, 29 King st.
Sprague Robert C. builder, 429 Adams st.
Steeves James H. carpenter, 11A Elm st.

Ward 16, continued.

Sterling Charles F. salesman, 62 Dracut st.
Stevenson Walter H. clerk, 402 Ashmont st.
Stirling William, clerk, 245 Park st.
Sullivan Henry J. accountant, 21 Leslie st.

Taylor Raymond, millhand, 74 Florida st.
Terrell John W. salesman, 16 Blackwell st.
Thayer Lester E. machinist, 13 Taylor st.
Thayer William H. manager, 37 Mill st.
Thoresen Carl J. carpenter, 36 Bertram st.
Timmins James, carpenter, 8 Marlowe st.
Topalian Stephen P. draftsman, 498 Adams st.
Trickett George H. storekeeper, 39 Minot st.
Tully Joseph Lawrence, salesman, 34 Lonsdale st.
Tyler George F. clerk, 24 Santuit st.

Van Tassel John E. manager, 17 St. Marks rd.
Virgin George E. salesman, 343 Ashmont st.

Walker Frank A. clerk, 22 Verdun st.
Walsh William, laborer, 390 Freeport st.
Weidner John A. salesman, 188 Walnut st.
Whalen John J. clerk, 9 Ashmont pk.
Whelan Michael J. steamfitter, 1650 Dorchester av.
Wiley John H. machinist, 9 Blackwell st.
Williams John F. foreman, 20 Templeton st.
Williamson Clarence M. salesman, 255 Park st.
Wilson Robert E. machinist, 75 Gibson st.
Wood Frederick A. compositor, 399 Centre st.
Wood George O. real estate, 19 Samoset st.
Woodburn Thomas, shipper, 11 Bowman st.
Woods James, foreman, 15 Hallet st.
Wright Edmund H. carpenter, 94 Walnut st.
Wright Frederick, surveyor, 44 Granville st.
Wyman Walter R. teamster, 580 Adams st.

WARD 17.

Acores Manuel A. A. furrier, 8 Larchmont st.
Ainsley Charles E. millworker, 6 Bearse av.
Aldrich Otis J. millhand, 1256 Morton st.
Andrews Harold A. operator, 10 Vose st.
Angel Marks, merchant, 114 Alban st.
Archibald Earl S. superintendent, 11 Wainwright st.
Atwood Harrison H. architect, 61 Alban st.
Austin Albert M. statistician, 85 Ocean st.

Bailey Joseph, bookkeeper, 94 Fairmount st.
Barrett William, lumber, 18 Oakwood st.
Becker Frederick L. salesman, 473 Talbot av.
Benaglia Joseph, salesman, 99 Bloomfield st.
Berry Thomas J. manager, 10 Brent st.
Biggy John J. clerk, 104 Richmond st.
Birch William L. salesman, 575 Park st.
Bonvie Walter J. oiler, 21 Miller's lane.
Brackman Louis D. superintendent, 125 Capen st.
Bradley John J. contractor, 11 Allston st.
Brady Thomas E. clerk, 47 Spencer st.
Brahm Anthony T. machinist, 26 Nelson st.
Branting Otto, carpenter, 58 Burt st.
Brewster Joseph G. foreman, 65 Southern av.
Brown Alexander P. real estate, 17 Alpha rd.
Brown Charles A. architect, 67 Nelson st.
Brown Edward, steamfitter, 610 Park st.
Bruen George G. merchant, 708 Washington st.
Bunker James H. compositor, 6 Capen st.
Burgess August, truckman, 101 Spencer st.
Burns Martin, millhand, 14 Johnson pl.
Burr Charles S. salesman, 9 Walton st.
Byrne William S. carpenter, 46 Burt st.

Cahill Thomas, carpenter, 25 Peacevale rd.
Cahill Vincent S. salesman, 20 Fairmount st.
Cain Patrick J. retired, 15 Lithgow st.
Callanan Timothy J. shipper, 30 Thetford av.
Canning Jerome T. agent, 18 West Tremlett st.
Cantwell Walter J. wool sorter, 9 Kenberma rd.
Carlson Carl E. painter, 7 Dunbar av.

Ward 17, continued.

Carroll John, surveyor, 8 Epping st.
Carven John L. inspector, 33 Aspinwall rd.
Cary Ernest B. mechanic, 44 Millet st.
Cassidy Francis, laborer, 32 Athelwold st.
Cauley Edward T. salesman, 21 Athelwold st.
Chipman Frank E. publisher, 39 Mellen st.
Christie Amos B. advertising, 210 Fuller st.
Churchill Frank L. builder, 114 Fairmount st.
Clark Frederick E. clerk, 47 Armandine st.
Clarke Charles W. real estate, 11 School st.
Clay Alric H. trussfitter, 16 Peacevale rd.
Clifford Harry R. machinist, 148 Centre st.
Cobb Walter D. manager, 54 Centre st.
Collins Albert S. clerk, 61 Mora st.
Collins James J. telegrapher, 39 Bailey st.
Collupy William A. salesman, 726 Washington st.
Conner Stephen F. salesman, 107 Bloomfield st.
Cooney John J. leather sorter, 606 Park st.
Corbett Francis J. artist, 18 Algonquin st.
Cordingley Albert L. clerk, 18 Edson st.
Coughlin David X. printer, 23 Dakota st.
Coughlin Mark S. carpenter, 7 Harvard pk.
Creed George J. designer, 67 Ocean st.
Cronan James T. storekeeper, 11 Millet st.
Cronin Patrick B. carpenter, 285 Fuller st.
Crowell Frederick E. salesman, 36 Oakridge st.
Crowley J. Joseph, electrician, 379 Talbot av.
Curley John M. salesman, 53 Sanford st.
Currie Jasper J. jr. auditor, 20 Mora st.
Cussen Joseph P. clerk, 65 Kenwood st.

Dacey William E. salesman, 55 Dakota st.
Dalton William H. manager, 62 Burt st.
Daly Harold B. teller, 1119 Adams st.
Dempsey William P. superintendent, 293 Norwell st.
Devine Edward A. clerk, 21 Rockwell st.
Devins William, teamster, 6 Dyer ct.
Divver Edward A. merchant, 548 Park st.
Donahue Walter S. clerk, 103 Greenbrier st.
Doten Charles C. real estate, 21 Bloomfield st.
Douse William, builder, 52 Alban st.
Downey George E. salesman, 19 Ashmont st.
Downey Joseph L. treasurer, 15 Waldeck st.
Doyle Francis J. printer, 75 Bailey st.
Driscoll Henry J. buyer, 333 Park st.

Ward 17, continued.

Driscoll Joseph A. clerk, 513 Washington st.
Driscoll William H. broker, 24 Maxwell st.
Dugan James R. milkman, 106 Millet st.
Duncan Charles E. stockman, 17 Alban st.
Dunphy John G. carpenter, 40 Spencer st.

Ellison John W. grocer, 102 Greenbrier st.
Ellsworth John W. agent, 47 Waldeck st.
Emery Allen S. paymaster, 73 Fuller st.
Evans Frederick K. laborer, 259 Fuller st.
Everett Thomas P. machinist, 15 Fuller st.

Fairfield Herbert E. accountant, 1215 Morton st.
Fales Oliver W. pianomaker, 46 Torrey st.
Falk Lewis W. foreman, 35 Kenberma rd.
Fay Howard W. shipper, 612 Park st.
Ferguson Clarence, shipper, 14 Evans st.
Ferrandi John J. machinist, 14 Milton av.
Finn John A. merchant, 39 Lindsey st.
Finn John T. plasterer, 70 Bailey st.
Fitch Edward M. merchant, 34 Larchmont st.
Fleming Daniel J. mason, 15 Centervale pk.
Foley Dennis M. compositor, 1 Atherstone st.
Forrester Harry B. metalworker, 1163A Washington st.
Foye Edward W. real estate, 66 Alban st.
Frankford Ferdinand, salesman, 20 Ferndale st.
Fredd Harry J. engraver, 274 Norwell st.
Freeley Austin P. clerk, 47 Larchmont st.
Frenett Clovis, draftsman, 22 Harvard st.
Fuller Edgar C. meatcutter, 18 Armandine st.

Gagen Thomas F. broker, 124 Ashmont st.
Gallivan John F. manager, 7 Gaylord st.
Galvin James A. machinist, 82 Millet st.
Garobigian Hagob, confectioner, 103 Greenbrier st.
Garvin William H. agent, 593 Park st.
Gillcrist Stanley, carpenter, 65 Burt st.
Gillis James Angus, carpenter, 144 Spencer st.
Gilman Thomas R. shipper, 18 Milton av.
Glacy George F. auditor, 59 Milton av.
Godfrey Albert E. manager, 9 Alban st.
Godfrey Walter A. foreman, 103 Melville av.
Godkin James H. printer, 136 Tonawanda st.
Gray Alfred R. teamster, 2 Ufford st.
Gray Wilford H. plumber, 16 Brent st.

Ward 17, continued.

Graziana Arthur, cabinetmaker, 47 Maxwell st.
Greene John M. shipper, 95 Armandine st.
Greenleaf Luther C. architect, 6 Upland av.
Gregory Edward R. retired, 41 Melville av.
Griffin Joseph R. erector, 21 Ashmont st.
Gushee Harold M. electrician, 46 Colonial av.

Hallett Winthrop A. auditor, 74 Lyndhurst st.
Hamilton James P. salesman, 18 Larchmont st.
Hamlin Byron L. toolmaker, 5 Harvard pk.
Hanford Frank M. manager, 158 Ashmont st.
Harmon Arnold W. salesman, 6 Regina rd.
Harrington Frederic W. banker, 15 Kenberma rd.
Hart William M. cigarmaker, 54 Lithgow st.
Harte James P. chauffeur, 50 Burt st.
Hasey Charles F. accountant, 2A Thane st.
Hauer Thomas F. auto mechanic, 43 Bailey st.
Hawkins Richard W. claim agent, 91 Centre st.
Hayden Arthur W. salesman, 25 Alban st.
Hayden Robert E. shoecaster, 243 Norfolk st.
Hayes William C. truckman, 19 Regina rd.
Healy Patrick J. fish dealer, 413 Washington st.
Hearn John A. salesman, 19 Brent st.
Hecker Hermann, musician, 1 Waldorf st.
Heinig Herbert O. steamfitter, 7 Grace st.
Hendricks Peter jr. patternmaker, 17 Ashmont st.
Herman Abraham, real estate, 306 Talbot av.
Hession Joseph, electrician, 6 Bailey st.
Higgin John J. teamster, 84 Bloomfield st.
Hiltz Frederick A. plumber, 726 Washington st.
Hirshberg Harry, salesman, 4 Thane st.
Holmes Walter T. laundryman, 42 Bloomfield st.
Homsy Joseph, fruit, 14 Gaylord st.
Hopkins Denis, manager, 19 Gaylord st.
Horton William A. salesman, 12 Spencer st.
Hughes Edward F. carpenter, 15 Thetford av.
Humphrey Charles, accountant, 62 Kenwood st.
Hunter Harry D. salesman, 14 Stanton st.
Hunter John A. carpenter, 679 Washington st.
Hunter Thomas A. steamfitter, 764 Washington st.
Hurd William G. machinist, 54 Edson st.

Jackson James jr. cabinetmaker, 10 Melville av.
Jameson Bert, floorlayer, 17 Alban st.

Ward 17, continued.

Jansen J. Edward, foreman, 77 Milton av.
Jeckel Philip F. factory worker, 5 Moody st.
Johnson John, salesman, 90 Fairmount st.
Jones Michael F. salesman, 29 Bloomfield st.
Jones Newton E. builder, 6 Burt st.
Jordan Wilbur A. jr. accountant, 13 Tremlett st.
Joseph John A. carpenter, 18 Bailey st.

Kay Herbert R. merchant, 85 Melville av.
Keenan James D. stenographer, 30 Wheatland av.
Kelley Edward C. jr. plumber, 35 Alpha rd.
Kelley Edward M. cabinetmaker, 81 Melville av.
Keohane Timothy, plasterer, 251 Norwell st.
Kiernan James D. pressman, 38 Bailey st.
King Arthur L. salesman, 7 Stockton st.
Kirley James P. merchant, 49 Nixon st.
Kivlan Edwin C. musician, 93 Claybourne st.
Knox John F. clerk, 56 Spencer st.

Lanagan Edward J. salesman, 125 Tonawanda st.
Lanagan Ernest E. salesman, 554 Park st.
Lannon Nathaniel J. teamster, 362 Park st.
Laserson Max, merchant, 84 Edson st.
Leary John H. machinist, 11 Montague st.
Letson Birket Foster, florist, 90 Bloomfield st.
Lindall John, superintendent, 62 Waldeck st.
Littlefield Henry A. carpenter, 25 Stockton st.
Lotterhand Frederick C. superintendent, 15 Moultrie st.
Ludlow Norman H. secretary, 40 Fairmount st.
Lumbard William I. auditor, 23 Tremlett st.
Lutz John L. broker, 144 Wilmington av.
Lyons Jeremiah, watchman, 18 Edson st.
Lyons Patrick J. jr. builder, 2083 Dorchester av.

Macauley James H. mechanic, 114 Richmond st.
Madden Joseph T. electrician, 93 Ashmont st.
Magann John B. salesman, 12 Algonquin st.
Maginnis Joseph M. clerk, 46 Lindsey st.
Mahoney Francis W. electrician, 1071 Adams st.
Mahoney William F. accountant, 53 Roslin st.
Mahoney William H. teamster, 74 Norfolk st.

Ward 17, continued.

Malone John F. carpenter, 7 Claybourne st.
Mann Ralph H. marbleworker, 37 Alpha rd.
Manning William, gardener, 118 Southern av.
Marshall Ellsworth, salesman, 16 Algonquin st.
Martinsen Charles H. storekeeper, 691 Washington st.
May Edward D. printer, 32 West Tremlett st.
May William T. watchman, 70 Whitfield st.
McBride George W. salesman, 70 Waldeck st.
McCabe Patrick, motorman, 48 Burt st.
McCann Michael J. steamfitter, 5 Clermont st.
McCarthy Frank H. cigarmaker, 50 Lindsey st.
McCarthy Jeremiah, real estate, 11 Ocean st.
McCarthy John, architect, 205 Fuller st.
McConnell John G. treasurer, 428 Park st.
McCool Francis J. ironworker, 107 Ocean st.
McCrackin William H. printer, 35 Oakwood st.
McDonnell Michael J. car repairer, 81 Capen st.
McDonough James I. painter, 37 Lindsey st.
McDonough Thomas W. florist, 250 Norwell st.
McFarland Thomas L. cutter, 7 Dunlap st.
McGivern John T. plumber, 9 Clermont st.
McGrail Anthony J. merchant, 38 Rosedale st.
McKenna Joseph A. chauffeur, 7 Wainwright st.
McKibben James A. secretary, 42 Mellen st.
McLeod Ellsworth J. publisher, 38 Alpha rd.
McNamara James W. contractor, 31 Welles av.
McNary Herbert L. writer, 1044 Adams st.
McWhirk Harold F. upholsterer, 227 Talbot av.
Merrill Chester S. real estate, 381 Park st.
Merrill Clark, clerk, 41 Rockwell st.
Mills James F. teamster, 738 Washington st.
Moore John B. bookkeeper, 69 Lyndhurst st.
Moore John M. carpenter, 48 Burt st.
Morrill Frank A. carpenter, 47 Melville av.
Moulton Willard A. agent, 124 Wilmington av.
Mower Allan G. machinist, 9 Harvard pk.
Muldown Edward B. retired, 19 Lindsey st.
Mulhearn James Leo, chauffeur, 79 Thetford av.
Mullane William, painter, 4 Whitman st.
Mullen Albert E. printer, 93 Claybourne st.
Mulligan Michael S. plumber, 25 Regina rd.
Mulloy Michael W. laborer, 14 Torrey st.
Mulvey George M. machinist, 11 Grace st.
Murphy Peter J. gardener, 76 Wheatland av.
Murtagh John L. musician, 310 Talbot av.

Ward 17, continued.

Nelson Alfred S. banker, 21 Ocean st.
Nelson Oscar A. sexton, 12 Hopkins st.
Newhall George E. clerk, 210 Norwell st.
Noonan Charles L. foreman, 35 Alpha rd.
Norton Thomas F. machinist, 27 Fuller st.

O'Brien William, clerk, 824 Washington st.
O'Connor Thomas D. builder, 53 Welles av.
Oliver Harry L. mason, 765 Washington st.
O'Neil John F. salesman, 5 Waldorf st.
Osgood Fletcher P. manager, 26 Tremlett st.

Paley Samuel M. accountant, 29 Alpha rd.
Papert David, decorator, 38 Claybourne st.
Paradise Hector N. expressman, 115 Fairmount st.
Payson Carl V. surveyor, 36 Aspinwall rd.
Peatfield Harry L. chauffeur, 687 Washington st.
Petterson Richard W. buyer, 70 Welles av.
Pfyffer John H. machinist, 78 Torrey st.
Phillips Paul M. salesman, 29 Walton st.
Poitevin Louis T. clerk, 87 Bailey st.
Poli Edmund L. clerk, 6 Hopestill st.
Poor Frederick W. clerk, 82 Claybourne st.
Powers George M. accountant, 87 Bailey st.
Powers Michael F. mariner, 45 Stanton st.
Pratt Arthur C. mechanic, 27 Lithgow st.
Price Albert D. distributor, 54 Stockton st.

Quigley John H. shipper, 86 Wheatland av.

Read Frank LeB. piano tuner, 106 Harvard st.
Regan Denis J. carpenter, 52 Bailey st.
Reid Frank H. laundryman, 95 Greenbrier st.
Reid Walter D. manager, 372 Park st.
Riley William F. salesman, 25 Ocean st.
Ritchie Edwin J. clerk, 12 Ruggles pl.
Robertson James E. salesman, 56 Wellesley pk.
Ruhl Charles E. piano tuner, 277 Codman st.
Runey John A. salesman, 397 Talbot av.
Ruttenberg Myer, clerk, 21 Crowell st.
Ryan Michael, real estate, 14 Southern av.
Ryan Thomas A. printer, 531 Park st.

Ward 17, continued.

Scolponeti George, toolmaker, 101 Capen st.
Sears Victor G. butcher, 1975 Dorchester av.
Shaw Jeremiah C. clerk, 130 Armandine st.
Shiverick Frank S. blueprinter, 39 Dakota st.
Shoener Thomas E. manager, 50 Lithgow st.
Shuttleworth William H. foreman, 20 Edson st.
Small Fred W. buyer, 11 Wheatland av.
Smith Hyman E. plumber, 55 Bailey st.
Speirs John, merchant, 15 Penhallow st.
Stanley William F. clerk, 10 Stanton st.
Stark Wesley M. salesman, 10 Evans st.
Starks George L. salesman, 36 Welles av.
Stecher William F. illustrator, 17 Allston st.
Stengel Peter, broker, 22 Bradlee st.
Stevenson Charles H. carpenter, 37 Greenbrier st.
Stone Herbert E. foreman, 37 Dunlap st.
Stover George P. merchant, 74 Richmond st.
Surry George L. stockman, 54 Norfolk st.

Tagen Robert J. salesman, 110 Fuller st.
Tappen William T. clerk, 33 Mather st.
Thayer Loring E. salesman, 39 Dunlap st.
Thompson Edward C. accountant, 31 Mellen st.
Tierney Frank J. produce, 101 Evans st.
Timmons Richard J. real estate, 48 Millet st.
Tirrell Frederick A. agent, 125 Wilmington av.
Towle Albert J. superintendent, 41 Algonquin st.
Trainor Edward C. printer, 79 Bloomfield st.
Tripp Clifford R. draftsman, 26 Bloomfield st.
Trites Harry F. chauffeur, 19 Moultrie st.
Tupper Charles A. salesman, 37 Mather st.

Van Emden Louis A. agent, 46 Lindsey st.

Wahlgren Chester A. clerk, 3 Nelson st.
Walker James G. B. chauffeur, 439 Washington st.
Wall George J. clerk, 34 Tonawanda st.
Wallace Andrew W. watchman, 1192 Morton st.
Wallace Edwin E. superintendent, 60 Evans st.
Waterman Arthur J. clerk, 335 Park st.
Webb Robert E. salesman, 79 Kenwood st.
Westcott David A. retired, 24 Algonquin st.
White, John J. salesman, 51 Aspinwall rd.
Whiteman Max, furniture, 25 Nelson st.
Whitney Chester C. merchant, 20 Kenwood st.

Ward 17, continued.

Whittemore Charles H. manager, 37 Brent st.
Whittier John H. manager, 47 Claybourne st.
Wilhelm Otto J. telephone splicer, 22 Oakwood st.
Willcon Samuel, cigarmaker, 25A Oakwood st.
Williams James A. manager, 141 Millet st.
Wise William H. painter, 27 Moultrie st.
Withrow George K. mechanic, 567 Park st.
Wood Abel M. broker, 23 Chamberlain st.
Wood Fred G. salesman, 58 Claybourne st.
Wyman Charles E. treasurer, 30 Welles av.

Yeaton George S. manager, 35 Kenwood st.

WARD 18.

Adams Fred F. machinist, 102 West st.
Alden Charles L. jr. milk dealer, 230 Fairmount av.
Ambrose Robert J. clerk, 78 Thatcher st.
Anderson Carl T. painter, 33 Cliffmont st.
Atkins Arthur R. salesman, 297 Polar st.

Bainton Fred, printer, 697 Metropolitan av.
Barnes Garrett H. salesman, 65 Huntington av.
Barrett George T. musician, 3 Vista st.
Barry Daniel A. operator, 173 Metropolitan av.
Barry Joseph F. clothing cutter, 41 Warren av.
Barter Charles M. salesman, 38 Massasoit st.
Bean Herman A. machinist, 827 River st.
Beery Walter J. photographer, 2 Dale st.
Beigbeder Paul, carpenter, 6 Malverna rd.
Berg Carl F. tinsmith, 29 Huntington av.
Bernard Andrew J. electrician, 117 Almont st.
Berry Howard G. creditman, 16 Woodlawn av.
Berry Warren E. chauffeur, 487 Huntington av.
Bersin Jacob James, painter, 76 Hemman st.
Bieber Louis, assembler, 125 Metropolitan av.
Black John B. carpenter, 81 Arlington st.
Blakely William G. chauffeur, 22 Rutledge rd.
Block Henry, cigarmaker, 32 Hiawatha rd.
Bolle George, farmer, 19 Dania st.
Bouffard Albert E. machinist, 1 Hopkins pl.
Bowie Walter E. engineer, 100 Milton av.
Brady Edward, ironworker, 662 Metropolitan av.
Braley Frank S. machinist, 12 Elm st.
Breiding Charles A. jeweler, 76 Glendower rd.
Briggs Henry E. painter, 1083 Hyde Park av.
Brooks William J. jr. electrician, 62 Mt. Hope st.
Brown George C. clerk, 16 Gordon av.
Brown William H. electrician, 28 Perkins st.
Buckley John W. compositor, 16 Summit st.
Bugbee Frank A. clerk, 683 Walk Hill st.
Buntin Wallace A. polisher, 21 Radcliffe rd.
Burke Francis E. clerk, 451 Beech st.
Butler James F. real estate, 22 Vaughan st.
Buxbaum Max, salesman, 196 Almont st.

Ward 18, continued.

Cahill Cornelius J. jr. salesman, 70 Standard st.
Callahan David, retired, 564 Hyde Park av.
Callahan John F. electrician, 11 Bradstreet av.
Campbell Archibald M. manager, 172 Kittredge st.
Campbell Arthur E. manager, 99 Williams av.
Cannon Frank E. painter, 31 Standard st.
Carle Henry A. real estate, 15 Davison st.
Carpenter Frank I. musician, 21 Mattapan st.
Cashman James F. machinist, 310 Wood av.
Caulfield Emanuel H. clerk, 99 Poplar st.
Chamberlain William J. carpenter, 146 West st.
Chandler William J. plasterer, 634 Metropolitan av.
Chase Louis C. manager, 92 Beacon st.
Chick Francis M. trustee, 52 Pierce st.
Clancy James W. pressman, 197 West Selden st.
Clarke Theodore, clothing cutter, 13 Albion st.
Cleary William J. machinist, 21 Tokio st.
Clifford George T. salesman, 75 Hollingsworth st.
Clinton James E. printer, 500 Hyde Park av.
Clogston Mark B. manager, 15 Austin st.
Coffey John, watchman, 510 Norfolk st.
Conlan George W. machinist, 1168 Hyde Park av.
Conley Patrick G. machinist, 42 Norton st.
Connell Edmund A. agent, 116 Dana av.
Connell Fred J. storekeeper, 191 Dana av.
Connolly John H. foreman, 317 Wood av.
Connolly Thomas A. shoecutter, 52 Lincoln st.
Conroy Edward, watchman, 15 Jewett st.
Corey Joseph B. steamfitter, 37 Glenhill rd.
Coullahan Leonard, lather, 730 Metropolitan av.
Coullahan Malachia J. steamfitter, 60 Walter st.
Coulthurst Thomas E. storekeeper, 480 Hyde Park av.
Cowley Charles F. bookkeeper, 28 Albano st.
Cox John T. machinist, 76 Radcliffe rd.
Craven William J. salesman, 11 Cliffmont st.
Crimmins John S. foreman, 69 Metropolitan av.
Crockett Walter S. manager, 147 Arlington st.
Crump Thomas J. meatcutter, 8 Malverna rd.
Cullinane James T. coremaker, 3 Albemarle st.
Cunningham Thomas J. warehouseman, 30 Groveland st.
Curran James P. salesman, 4 Riverside sq.
Curran Thomas, papermaker, 12 Reddy av.
Currant Edward L. cablesplicer, 103 Rosewood st.
Cushing Frank H. decorator, 64 Arlington st.

Ward 18, continued.

Daggett Thomas G. foreman, 4 Ellis st.
Danner John G. polisher, 678 Canterbury st.
Danner John G. storekeeper, 8 Clarendon pk.
Davenport Edward, clerk, 1021 River st.
Day John H. bookkeeper, 12 Dell av.
De Merritt William H. T. foreman, 61 Arlington st.
Devlin John F. machinist, 82 Water st.
Dick William F. baker, 24 Hammatt rd.
Dietenhoffer August, organmaker, 461 Beech st.
Doherty George P. superintendent, 95 Beacon st.
Dolan Timothy J. printer, 33 Cliffmont st.
Donahue Daniel A. guilder, 110 Metropolitan av.
Donley Stephen H. printer, 539 Hyde Park av.
Donnelly John S. printer, 191 West Selden st.
Donnelly Joseph H. agent, 454 Beech st.
Donovan James H. salesman, 25 Burmah st.
Donovan William J. meatcutter, 8 Denton ter.
Dosch Konrad, florist, 19 Gilman st.
Downing Michael L. painter, 5 Chester st.
Doyle Edward L. electrician, 36 Eldredge st.
Drews Frank E. carpenter, 220 Almont st.
Driscoll James P. machinist, 1001 River st.
Duffy Edmund D. furrier, 15 Rexford st.
Duncan Stephen, jr. manufacturer, 22 Cliftondale st.
Dunn Charles T. broker, 7 Austin st.

Edwards William J. foreman, 31 George st.
Eldridge Frank K. manager, 47 Oakland st.
Ellison George R. machinist, 90 Harvard av.
Emeking Joseph E. artist, 17 Webster st.
Enos John F. salesman, 18 Cliftondale st.
Evans Albert S. salesman, 43 Charles st.
Ewen John J. painter, 42 Maple st.

Farnsworth Charles L. 2d, manager, 6 Franklin ter.
Faulkner James F. carpenter, 8 Walter st.
Faunce John R. draftsman, 1407 Blue Hill av.
Fenno George H. machinist, 101 Babson st.
Finlay John, cashier, 220 Delhi st.
Finn John J. millwright, 127 Dana av.
Finn William J. salesman, 31 Oak st.
Fiske Charles A. banker, 86 Milton av.
Fitzgerald, Edward F. clerk, 206 Wood av.
Fitzgerald William P. salesman, 1467 Blue Hill av.

Ward 18, continued.

Flynn John F. paperfinisher, 1164 Hyde Park av.
Flynn Joseph C. bricklayer, 18 Owen st.
Foley Henry J. salesman, 108 River st.
Foote Charles S. machinist, 238 Fairmount av.
Foote Percy E. cutter, 11 Albano st.
Ford Daniel J. merchant, 701 Walk Hill st.
Forsyth Joseph B. insurance, 1395 Blue Hill av.
Frascar Charles, newsdealer, 4362 Washington st.
Freeley James F. auto mechanic, 890 Canterbury st.
Freeman Harry P. manager, 42 Greenwood av.
Freiburger Frederick G. broker, 372 Metropolitan av.
Frost George H. salesman, 27 Elizabeth st.
Frykstrand Frank E. treasurer, 96 Kittredge st.

Gilson Edward L. clerk, 738 Hyde Park av.
Gleason Joseph A. carpenter, 105 Blake st.
Glynn Michael H. meatcutter, 571 Norfolk st.
Goff Edward F. agent, 19 Granada av.
Goff Frederick S. machinist, 75 Williams av.
Grant James D. paymaster, 44 Oak st.
Grieve Allan, cabinetmaker, 30 Caton st.
Griffin John P. electrician, 19 Reddy av.
Groves Thomas H. clerk, 38 Harvard av.
Guild Walter A. real estate, 124 Babson st.
Gundal Peter, stonecutter, 915 Canterbury st.
Gunther Albert G. salesman, 153 Cornell st.

Haar John M. G. machinist, 24 Cornell st.
Haigh John W. manager, 80 Maynard st.
Hakanson Axel J. carpenter, 83 Glendower rd.
Hall Edward W. clerk, 99 Edgewater Drive.
Hally Philip F. insurance agent, 683 Walk Hill st.
Halpin Thomas J. foreman, 1835 Hyde Park av.
Hamilton Benjamin E. printer, 49 Rexford st.
Hargraves James N. machinist, 78 Arlington st.
Harlow William B. merchant, 38 Milton av.
Hart Francis A. electrician, 19 Mason st.
Hart John T. salesman, 224 Milton st. east.
Havey Thomas E. builder, 7 Metropolitan ter.
Hayes Alfred J. clerk, 1131 Hyde Park av.
Hayes Henry T. salesman, 114 Haven av.
Hays Daniel W. jr. teamster, 17 Massasoit st.
Hayward Herbert A. clerk, 145 Dana av.
Healy Frank C. chauffeur, 232 Delhi st.

Ward 18, continued.

Henning Emil O. electrician, 32 Huntington av.
Hennings J. Frederick, upholsterer, 34 Newburn st.
Henrici Fritz W. A. manager, 160 West Selden st.
Hessian John F. clerk, 686 Metropolitan av.
Heydecker Louis, clerk, 63 West st.
Higgins Ernest W. merchant, 1023 Hyde Park av.
Higgins Michael, foreman, 3 Rose st.
Hill Charles E. manager, 1098 River st.
Hoffer Otto, clerk, 433 Beech st.
Hofmann William J. buyer, 11 Ethel st.
Hogardt William C. accountant, 272 Fairmount av.
Holman Thornton D. salesman, 18 Crossman st.
Horan Maurice P. contractor, 174 Randolph rd.
Horsefield Thomas E. foreman, 24 Milton st., west.
Hovey Herbert L. shoecutter, 35 Oakland st.
Howard Richard J. wire chief, 689 Metropolitan av.
Huber Edward C. operator, 26 Grandview st.
Hunter David L. clerk, 243 Metropolitan av.
Hurlbert Hartley A. merchant, 62 Central av.

Innes James E. artist, 24 Milton sq.

James Clifford F. harnessmaker, 52 Cleveland st.
Johnson Joseph B. mailer, 43 Newburn st.
Johnson William P. mechanic, 110 Kittredge st.
Jordan Clifford L. bookkeeper, 61 Cliffmont st.
Jordan Howard L. laborer, 49 Cook ter.
Jordan Leverett H. foreman, 4 Ethel st.
Justis Frank, manager, 96 Glendower rd.

Karcher Earle C. clerk, 24 Eldredge st.
Kendall William A. S. manager, 62 Williams av.
Kenney John J. carpenter, 18 Wiggin st.
Kent Louis W. contractor, 74 Hollingsworth st.
Kesseli Carl J. salesman, 32 Summit st.
Koch Gottlieb W. shoemaker, 496 Beech st.
Kollock Edward D. manager, 140 Beacon st.
Kundert Rudolph, machinist, 6 Huntington av.

Lalor Thomas E. painter, 4 Tracton av.
Land Frederick R. electrician, 420 Hyde Park av.
Landry Joseph F. steamfitter, 119 Blake st.
Leason Frederick A. manufacturer, 35 Williams av.
LeBlanc John F. auditor, 6 Woodlawn av.

Ward 18, continued.

Lenz Theodore, jr. clerk, 21 Sutton st.
Leonard Merton S. engineer, 20 New Bedford st.
Leonard William I. salesman, 33 Itasca st.
Lindsay Alexander H. coremaker, 179 West Selden st.
Loehr Albert H. jr. salesman, 139 Poplar st.
Luce Frank H. insurance, 16 Hilton st.
Ludlam William, manager, 12 Hilburn st.
Luippold William, jr. clerk, 118 Glendower rd.
Lynch Charles F. plasterer, 70 Orlando st.
Lynch John P. plasterer, 160 Savannah av.
Lynch Joseph P. barrel dealer, 16 Holmfield av.
Lynch Thomas J. mason, 215 Almont st.
Lynsky Edmund L. superintendent, 15 Denton ter.
Lynsky Frank J. laborer, 12 Rockway st.

Maguire Philip A. engineer, 110 West st.
Maher William Henry, shipper, 64 West Selden st.
Maillet Ernest L. insurance agent, 11 Clarendon pk.
Mallett Eli J. mason, 11 Clarendon pk.
Malley Edward A. machinist, 25 Neponset av.
Malmsten Axel H. piano polisher, 2 Pinewood st.
Maloney Joseph A. clerk, 564 Hyde Park av.
Manning T. Francis, broker, 19 Denton ter.
Manning Thomas F. storekeeper, 30 Bridge st.
Marsters Albert E. painter, 43 Webster st.
Martin Thomas F. manager, 20 Huntington av.
Martin William T. painter, 114 Dana ave.
Mathey James A. machinist, 21 Chestnut st.
Matterson William H. accountant, 14 Kittredge st.
McCarthy Michael C. shipper, 6 Mulvey st.
McCarthy William E. clerk, 22 Ruxton rd.
McCauley John E. blacksmith, 1429 River st.
McCusker John J. salesman, 11 Damon st.
McCusker William J. shipper, 969 Canterbury st.
McDermott John J. paperfeeder, 18 Randolph rd.
McDermott Patrick P. engineer, 102 Cornell st.
McGowan Peter J. machinist, 30 Walter st.
McGurr Frank J. meatcutter, 8 Mulvey st.
McIntosh George H. superintendent, 25 Rockdale st.
McKay William B. foreman, 54 Rexford st.
McKenna Frank A. coremaker, 224 Almont st.
McKenna William C. cutter, 28 Rexford st.
McLane Charles N. electrician, 103 Arlington st.
McLean Albert A. mechanic, 142 West st.

Ward 18, continued.

McLellan Alexander J. carpenter, 92 Gordon av.
McLellan Robert N. carpenter, 42 Massasoit st.
McNamee Hugh E. manufacturer, 1589 Blue Hill av.
McNaught James, carpenter, 985 River st.
McPhee Anthony J. jr. candymaker, 444 Beech st.
McVinney J. Isidor, gardener, 126 Highland st.
Meade John J. real estate, 32 Ridge rd.
Messer Herbert W. chocolatemaker, 1138 River st.
Mitchell Harry M. machinist, 689 Walk Hill st.
Mohan James F. cutter, 51 Newburn st.
Monahan Neil F. superintendent, 15 Hamilton st.
Monahan Thomas J. clerk, 111 Glenwood Avenue East.
Monarch William H. machinist, 41 Westminster st.
Montague James Joseph, carpenter, 54 Hollingsworth st.
Moore Roy H. electrician, 77 Mattapan st.
Morlock Karl A. carpenter, 65 Pleasant View st.
Morris George C. steamfitter, 5 Linden av.
Morrison John C. builder, 14 Glenhill rd.
Moylen John F. foreman, 735 Metropolitan av.
Mullaney John J. jr. clerk, 1515 Blue Hill av.
Mullen Joseph M. painter, 684 Canterbury st.
Munchbach Frank J. milk dealer, 35 Granville st.
Munz Rudolph, retired, 8 Denton ter.
Murphy James P. papermaker, 129 West st.
Murray Edward F. buffer, 105 Mt. Hope st.
Murray Henry W. clerk, 185 Metropolitan av.
Myers Louis G. treasurer, 19 Rockdale st.

Nash John F. machinist, 15 George st.
Nickerson Thomas G. clerk, 53 Austin st.
Norton Patrick F. metalworker, 20 Lawn st.
Norton Thomas J. carpenter, 94 Mt. Hope st.
Noyes Edward, gardener, 170 Randolph rd.

Oberacker Lawrence W. F. salesman, 24 Crandall st.
Obert Francis J. jr. clerk, 79 Rockdale st.
O'Brien William T. compositor, 8 Perkins ave.
O'Donnell James E. jr. clerk, 17 Clifford st.
O'Keefe Daniel J. agent, 1519 Blue Hill av.
O'Neil John J. carpenter, 82 Sprague st.
O'Neill Daniel P. proprietor, 216 Almont st.
O'Rourke Peter, lumberman, 14 Kittredge st.
Osborne William F. carpenter, 68 Cliftondale st.

Ward 18, continued.

Patts Michael J. clerk, 110A Rosewood st.
Pautzsch Arthur M. bookbinder, 22 Huntington av.
Pellett Harry A. superintendent, 14 Stanley st.
Perry David, metalworker, 1128 Hyde Park av.
Phillips Charles A. furrier, 64 Rexford st.
Pierce Henry G. artist, 935 Metropolitan av.
Pierce John J. ironworker, 6 Granada av.
Pierce Milbourne H. chauffeur, 11 Lincoln st.
Pitcher Frederick E. clerk, 32 Colorado st.
Powers John F. sorter, 11 Fremont pl.
Price Louis N. grocer, 51 Evelyn st.
Price Moses, bricklayer, 647 Walkhill st.
Putnam Harold B. merchant, 27 Elm st.

Quigley James A. storekeeper, 204 Oakland st.
Quinlan John J. machinist, 12 Almont st.
Quinn, Richard F. inspector, 20 Oakland pl.

Rankin Edgar V. manager, 32 Dell av.
Reardon Alfred A. salesman, 2 Frazer st.
Reid John jr. bricklayer, 1038 Canterbury st.
Reinhardt Augustus J. clerk, 29 Augustus av.
Reynolds Fred S. jeweler, 2 Hiawatha rd.
Reynolds Joseph A. carpenter, 17 Hawthorne st.
Rice Alexander H. contractor, 38 West Selden st.
Rice Henry T. bookkeeper, 4344 Washington st.
Rich Lewis A. manager, 35 Holmfield av.
Richenburg Frederick H. architect, 75 Augustus av.
Riley George E. diecutter, 116 Babson st.
Riley Martin W. manufacturer, 1158 Hyde Park av.
Rooney Patrick H. plumber, 74 Davison st.
Rooney Thomas M. plumber, 1158 Hyde Park av.
Rose Carl H. woodcarver, 571 Beech st.
Rowe Walter H. jr. accountant, 12 Vista st.
Ruddock Edwin N. clerk, 56 Warren av.
Ryan John F. foreman, 1 Clarendon pk.

Sanborn George W. engineer, 900 Metropolitan av.
Scannell William J. electrician, 26 Austin st.
Schmidt Otto H. weaver, 35 Rosecliff st.
Schnurr William R. machinist, 574 Hyde Park av.
Schortmann Richard jr. patternmaker, 10 Kittredge st.
Schramm Anton C. baker, 21 Kittredge st.
Schwender Eugene, architect, 137 Kittredge st.
Sedgwick Watkin, machinist, 22 Philbrick st.

Ward 18, continued.

Shea Cornelius, watchman, 9 Adams st.
Shea John F. compositor, 2 Linden av.
Shea Michael F. foreman, 36 Davison st.
Sheay Gerald S. machinist, 812 Canterbury st.
Shugrue Dennis J. painter, 18 Wolcott st.
Sikora Charles O. retired, 25 Denton ter.
Smith Alexander F. machinist, 39 Davison st.
Smith Henry T. expressman, 76 Glendower rd.
Smith Herbert L. real estate, 20 Wachusett st.
Stahl Harold E. cabinetmaker, 9 Neponset av.
Stahl Walter H. carpenter, 148 Dana av.
Steinbacker Charles M. machinist, 543 Beech st.
Stepper Edward J. clerk, 65 Cliftondale st.
Stewart William E. baker, 175 Poplar st.
Strachan Alexander F. machinist, 31 Greenwood av.
Sullivan Timothy J. electrician, 8 Otis pl.
Sullivan William J. collector, 33 Kennebec st.
Sundell Carl A. upholsterer, 14 Tesla st.
Sweeney Francis N. M. manager, 100 Williams av.
Sweeney James H. bookkeeper, 166 Beaver st.

Taft Joseph, foreman, 19 Rosewood st.
Tarrant Alfred G. manager, 464 Metropolitan av.
Taylor William T. electrician, 39 Stoughton av.
Thomas William M. manager, 32 Williams av.
Thompson David B. machinist, 129 Babson st.
Thompson Howard S. manager, 310 Ashland st.
Tolland Andrew F. superintendent, 90 Blake st.
Tolland Glover J. papermaker, 1004 River st.
Towner George I. painter, 84 Pierce st.
Trenholm Floyd William, carpenter, 83 Moody st.
Trethewey Wilbert I. plumber, 56 Cliftondale st.
Tupper Harry E. machinist, 15 Pierce st.
Turner John, dyestuffs, 121 Beacon st.

Uriot Fred G. engraver, 11 Grandview st.

Vey John Frank, engraver, 107 Glendower rd.

Wadsworth William W. adjuster, 68 Central av.
Wakefield John J. shipper, 67 Rosewood st.
Waldron Ralph L. manager, 7 Webster st.
Waterman Roland O. electrician, 24 Rosecliff st.
Watson James B. woodturner, 11 Oakland st.
Weber Ernest L. foreman, 111 Glendower rd.

Ward 18, continued.

Webster Frank E. taxidermist, 16 Safford st.
Weider Louis F. metalworker, 92 Cornell st.
Weiscopf Edwin L. merchant, 18 Denton ter.
Welsh Martin, engineer, 552 River st.
West Robert E. foreman, 10 Floral pl.
Whitmore Morton P. expressman, 15 Randolph rd.
Wilkinson James, boxmaker, 625 River st.
Williams Nathaniel W. decorator, 113 Poplar st.
Wilson William S. engineer, 36 Albano st.
Wittenauer Charles, clerk, 14 Clarendon av.
Wood Clinton R. metalworker, 24 Hollingsworth st.

Young Herman J. auto mechanic, 466 Beech st.

Zoller Gustaf R. electrician, 3 Tina av.

WARD 19.

Adams Winthrop C. merchant, 424 Jamaicaway.
Adolph August, toolmaker, 187 Lamartine st.
Ahlstrom George E. salesman, 580 Centre st.
Albee Arthur L. broker, 14 Parley vale.
Albrecht Martin C. vocalist, 29 Sheridan st.
Aldrich Chester S. merchant, 10 Beaufort rd.
Aldrich William F. mechanic, 57 Forbes st.
Allen Norman D. salesman, 30 Beaufort rd.
Allendorff Albert A. milliner, 100 Chestnut av.
Archibald John B. salesman, 89 Wenham st.
Aston Frank W. clerk, 16 Stellman rd.

Barker Charles W. sales manager, 39 Oakview ter.
Barrett Stephen A. proprietor, 135 Paul Gore st.
Barry Wiliam J. contractor, 54 Burroughs st.
Bauer Carl, manufacturer, 366 Centre st.
Bauer Samuel F. salesman, 4 Park pl.
Bayers Harry I. appraiser, 46 South st.
Bayley Robert, art dealer, 5 Halifax st.
Becker Conrad J. architect, 267 Lamartine st.
Bere Charles F. baker, 10 Seaverns av.
Bernat Emile, weaver, 4 Bishop st.
Berry Percy deR. painter, 253 Lamartine st.
Billings George B. agent, 22 Burroughs st.
Blais Albert E. machinist, 76 Wenham st.
Bloomfield Albert H. timekeeper, 2 Marlou ter.
Bohmbach Frank, cooper, 77 Spring Park av.
Brackett Ledru J. manufacturer, 10 Parley vale.
Brandley James E. real estate, 7 Adelaide st.
Brennan William H. manager, 28 Eliot st.
Briscoe Alfred J. clerk, 26 Enfield st.
Brown Carl B. floorman, 621 South st.
Brown Charles M. salesman, 44 Danforth st.
Brown James, foreman, 7 Burr st.
Brueggeman Waldemar, cigarmaker, 105 Sheridan st.
Bunszel John, machinist, 40 Bexley rd.
Burdett Frederick C. clerk, 2 Hubbard st.
Burns John T. salesman, 6 Rodman st.
Burwell Arthur, clerk, 12 Clive st.
Byrne John J. merchant, 83 Sycamore st.

Ward 19, continued.

Calhoun William, accountant, 49 Pond st.
Callahan Joseph J. manager, 35 Moraine st.
Campbell Daniel R. builder, 45 Orchard st.
Carpenter Albert J. architect, 1 Moss Hill rd.
Chambers George J. advertising, 10 Roseway st.
Ciriack Robert, machinist, 81 Spring Park av.
Clark Frank H. auctioneer, 55 Halifax st.
Clark James F. salesman, 49 Burroughs st.
Clewstrom Evald, machinist, 3 Woolsey sq.
Cohen Lewis R. cigarmaker, 10 Dresden st.
Collins Robert, electrician, 6 Enfield st.
Conley Coleman W. salesman, 24 Bexley rd.
Cook Earle W. secretary, 68 Perkins st.
Cotter William P. retired, 50 Moraine st.
Cox Samuel, salesman, Arborway court, South st.
Craffey Martin J. mailer, 7 Granfield av.
Crehan James J. leatherworker, 165 Chestnut av
Croft Walter J. foreman, 11 Kingsboro pk.
Cronin Timothy, foreman, 15 Brown av.
Cropper Everett W. instruments, 6 Lester pl.
Cuneo Frank, salesman, 563 South st.
Curren Frank C. clerk, 124 Hyde Park av.

Davis Will R. artist, 9 Warren sq.
Denton Harvey W. foreman, 15 Paul Gore st.
Desmond William J. carpenter, 8 Bardwell st.
Devine Martin J. salesman, 4045 Washington st.
Dexter Philip S. egg candler, 49 Brown av.
Dillaby Charles P. architect, 60 Aldworth st.
Dimick Nelson A. salesman, 17 Archdale rd.
Dolan Frederick B. salesman, 18 Spring Park av.
Dolan John J. clerk, 98 Wenham st.
Dolan William C. furrier, 14 Holbrook st.
Donlan John F. plumber, 50 Lockstead av.
Donovan James P. chauffeur, 50 Orchard st.
Donovan Timothy F. telephone installer, 28 Oakview ter.
Dorney William V. electrician, 44 Green st.
Downey Charles H. salesman, 24 Westbourne ter.
Duff Simon S. merchant, 100 Dunster rd.
Dundon James W. plater, 22 Boylston st.
Dunn Thomas F. watchman, 53 Paul Gore st.
Durfee Walter C. chemist, 8 Parley vale.
Dwyer John M. shoe repairer, 22 Greenview av.

Ward 19, continued.

Ellis James C. iceman, 144 Paul Gore st.
Ely Ralph A. salesman, 42 Sedgwick st.
Engelhardt Henry R. foreman, 3 Goldsmith pl.
Engstrom Carl H. electrician, 15 Asticou rd.
Ewer Frank M. treasurer, 5 Parley vale.

Fairbanks Arthur S. salesman, 44 Holbrook st.
Fallon John D. jr. garage, 31 Burroughs st.
Farley Edward D. machinist, 90 Wenham st.
Fausel Walter H. painter, 10 Ridge st.
Fenton John J. agent, 18 Archdale rd.
Finigan James E. superintendent, 10 Burr st.
Finnegan Thomas, carpenter, 11 Varney st.
Fischer Gustave, jr. pipemaker, 63 Spring Park av.
Fitzgerald Edward L. clerk, 72 Sheridan st.
Fitzgerald Edward T. chemist, 66 Patten st.
Flick Herman A. salesman, 12 Chestnut sq.
Foerster Adolph, meatcutter, 131 Paul Gore st.
Foley James C. constructor, 19 Spring Park av.
Foley John J. manager, 10 Cedar av.
Foss John W. architect, 1 Fessenden st.
Foster Albert E. clerk, 95 Brown av.
Foster Leon L. salesman, 22 Boylston st.
Frech John G. jr. baker, 7 Brewer st.
Freeman Everett K. salesman, 307 Hyde Park av.
Fritz Jacob, plumber, 91 Mozart st.
Frost James R. retired, 6 Brown ter.

Gallagher John H. telephone worker, 59 Paul Gore st.
Garrity William J. machinist, 8 Belmore ter.
Gay Herbert C. merchant, 7 Lakeville pl.
Geischecker, John P. manager, 652 South st.
Gerrity John A. plumber, 26 Beaufort rd.
Gibbins Charles, bracer, 81 Florence st.
Gillis John A. treasurer, 34 Louders lane.
Gillis John H. accountant, 24 Hawthorne st.
Gillmore Robert S. builder, 258 Pond st.
Gilman Arthur P. real estate, 31 Sherwood st.
Gleason Edward H. banker, 83 Elm st.
Goodwin Fred Thurlow, telephone inspector, 11 Lester pl.
Goodwin Theodore A. clerk, 198 Lamartine st.
Grady Michael J. real estate, 11 Belmore ter.
Grant Harry A. agent, 434 Centre st.
Greene Joseph H. clerk, 7 Barbara st.

Ward 19, continued.

Griffin James P. rubberworker, 193 Lamartine st.
Guenther Paul W. retired, 168 Chestnut av.
Guild Albert W. salesman, 11 Boylston st.

Hald Fred C. salesman, 5 Brown ter.
Hale Arthur M. clerk, 3842 Washington st.
Hamilton Leslie C. printer, 98 Florence Street East.
Handwerk Joseph C. teamster, 135 Lamartine st.
Hasenfuss Joseph A. metalworker, 41 Seymour st.
Havey Edward B. salesman, 4 Archdale rd.
Heim Walter H. C. toolmaker, 15 Cranston st.
Hernon John J. laborer, 110 Ashland st.
Hill John S. buyer, 23 St. John st.
Himmel Benjamin F. shipper, 44 Green st.
Hines Edward J. collector, 36 Goldsmith st.
Hirschauer G. Anton, machinist, 16 Enfield st.
Holland Charles B. manager, 101 Moraine st.
Holland George H. milkman, 47 Sheridan st.
Houghton Albert R. plumber, 288 Chestnut av.
Huebner Alexander R. painter, 35 Danforth st.
Hughes Melville L. treasurer, 61 Lochstead av.
Hunt George E. foreman, 289 Lamartine st.
Hurd John, broker, 39 Aldworth st.
Hurley Daniel J. salesman, 27A Asticou rd.
Hurst Charles H. clerk, 604 South st.
Hyneman John, civil engineer, 32 Robinwood av.

Ihlefeldt Edmund O. P. tailor, 258 Chestnut av.
Imberger Edward H. painter, 10 Grovenor rd.
Imberscheid William C. mill worker, 3 Clark pl.

Jackson Charles A. artist, 13 Revere st.
Jensen Wilhelm, superintendent, 375 Pond st.
Johnson Oliver S. manager, 9 Seaverns av.
Johnson William J. foreman, 490 Centre st.
Jordan George P. salesman, 26 Danforth st.
Jordan Sidney L. janitor, 9 Robinwood av.

Kammerer Charles C. foreman, 15 St. John st.
Kavanaugh Joseph B. printer, 1 May st.
Kelley Peter F. editor, 8 Holbrook st.
Kelly Edward J. carpenter, 3 Marion st.
Kelly Edward L. buyer, 4 St. John st.
Kelly John L. painter, 34 Sheridan st.
Kempton Frank S. salesman, 24 Grovenor rd.

Ward 19, continued.

Kenney Timothy L. laundryman, 290 South st.
Kerin Thomas H. foreman, 149 Bourne st.
Kilduff James, factory worker, 13 Danforth st.
Kingsley John J. jeweler, 920 Centre st.
Kinney Frank E. agent, 16 Oakview ter.
Knodell J. Edgar, foreman, 71 Halifax st.
Koerner Anton F. tailor, Arborway court, South st.
Kramer Henry, draftsman, 148 Sycamore st.
Kreidel Henry J. buyer, 87 Sheridan st.

Lahaise Henri J. organ builder, 45 Cranston st.
Lang John H. jr. telephone worker, 11 Claxton st.
Langan Philip, mason, 10 Rockview st.
Langdon Cecil G. merchant, 17 Thomas st.
Lank Henry, steamfitter, 54 Danforth st.
Lefevre Oscar, broker, 8 Spring Park av.
Lennon Frank V. T. manager, 807 Centre st.
Leonard Edward J. clerk, 79 Arborway.
Lewis R. Coolidge, clerk, 48 Caroline av.
Lincoln Ora R. paperhanger, 281 Chestnut av.
Listemann Bernard F. manager, 21 Adelaide st.
Loviett Raymond S. clerk, 309 Chestnut av.
Lovis Fred S. manager, 26 Adelaide st.
Lynch Frank T. clerk, 92 Hyde Park av.
Lyon Edward C. merchant, 128 Poplar st.

Maertins Adolph F. C. salesman, 207 Chestnut av.
Mahan Joseph, telephone worker, 43 Paul Gore st.
Maher Edward F. architect, 12 Biltmore st.
Mahoney William M. pressman, 7 Grandfield av.
Maloney Dennis J. manager, 76 Johnswood rd.
Maloney George A. real estate, 268 Lamartine st.
Maloney Joseph P. real estate, 119 Sedgwick st.
Marshall Thomas H. printer, 8 Eliot pl.
Mausebach August, musician, 55 Boylston st.
McCombie John E. electrician, 3952 Washington st.
McDonough Walter M. foreman, 2 St. John st.
McElroy Brien, florist, 142 Chestnut av.
McElroy Frank J. manager, 308 Chestnut av.
McGrath Edward C. editor, 10 Halifax st.
McGrath John J. clerk, 7 Belmore ter.
McGuire Arthur C. salesman, 17 Seaverns av.
McInerney John L. salesman, 84 Sheridan st.
McKay George A. boxmaker, 33 Forbes st.

Ward 19, continued.

McKee John D. clerk, 4045 Washington st.
McLaughlin John, storekeeper, 47 Paul Gore st.
McLeod Frank H. foreman, 325 Lamartine st.
McLeod Walter I. cashier, 8 Claxton st.
McNamara Frank M. salesman, 43 Sycamore st.
McNulty John E. operator, 4 Boylston st.
McSweeney Joseph J. manager, 11 Dunster rd.
Meissner Henry K. shoe cutter, 67 Forbes st.
Merz C. William, banker, 40 Prince st.
Miller Frank M. musician, 11 Burr st.
Miller Fred, teacher, 49 Boylston st.
Mitchell Guy M. salesman, 11 Warren sq.
Mitchell William R. accountant, 374A Centre st.
Moorhead Robert, salesman, 37 Oakview ter.
Morrison William E. painter, 42 Orchard st.
Morrison William F. shipper, 28 Paul Gore st.
Muldoon William H. contractor, 30 Oakview ter.
Mulry Michael J. repairman, 6 Terrace av.
Murray James A. electrician, 30 Cranston st.
Myers James F. superintendent, 111 Brown av.
Myers Robert W. manager, 27 Lakeville pl.

Newman William G. foreman, 26 Brown av.
Newsome George, auditor, 11 Newsome pk.
Newton Francis A. machinist, 5 Marion st.
Nicholson Charles F. clerk, 180 Florence st.
Nickerson Ernest C. real estate, 13 Burr st.
Norris Frank A. salesman, 6 Holbrook st.
Norton Jerome B. superintendent, 5 Sheldon st.
Norton John J. janitor, 13 Walk Hill st.
Norwich Samuel, manager, 30 Arborway.

Ochs Charles J. piano stringer, 47 Spring Park av.
Ogden William H. chemist, 23 Stellman rd.
O'Hara George F. carpenter, 56 Neponset av.
O'Kelly Anthony F. clerk, 653 South st.
O'Leary Dennis P. meat cutter, 428 Centre st.
O'Leary James C. editor, 316 Hyde Park av.
Olsen Thorleif L. steelworker, 37 Wachusett st.
Olsson Gustav A. jr. mechanic, 20 Nathan st.
O'Malley Harry H. agent, 148 Paul Gore st.
Orrall William A. painter, 96 Rowe st.
Osgood A. Neill, merchant, 60 Pond st.
O'Toole John J. plumber, 9 Forbes st.

Ward 19, continued.

Page Dana S. jeweler, 30 Everett st.
Paradise Frank J. machinist, 27 Kingsboro pk.
Parker Edwin C. salesman, 57 Rockview st.
Parker Frederick T. clerk, 77 Spring Park av.
Parker James P. insurance, 25 Eliot st.
Parsons Joseph C. salesman, 1 Lawndale ter.
Patch Albert J. buyer, 43 Florence st.
Peabody Robert E. agent, 301 Perkins st.
Perry Roger A. buyer, 17 Aldworth st.
Peterson Gustav T. carpenter, 23 Catherine st.
Phillips Alexander V. manufacturer, 6 Roanoke av.
Pierce Francis A. clerk, 14 Myrtle st.
Preston Michael Francis, manager, 5 Carlford rd.
Prindeville Patrick H. superintendent, 5 Adelaide st.

Rabb Max, clerk, 12 Clive st.
Ramsey Allan, manufacturer, 32 Oakview ter.
Ramseyer Frank W. broker, 14 Adelaide st.
Raulbach Stephen, wood finisher, 88 Perkins st.
Razeto William H. clerk, 56 Hyde Park av.
Reddington Edward F. installer, 127 Sycamore st.
Rees Malcolm C. buyer, 17 Lakeville pl.
Reid Joseph, repairman, 109 Sedgwick st.
Reinhardt John G. baker, 827 Centre st.
Reynolds Frank X. machinist, 49 Paul Gore st.
Rice Frederick C. shoeworker, 42 Danforth st.
Richardson Wallace, shoecutter, 21 Wenham st.
Richmond George H. manager, 33 Boylston st.
Richter John, electrical worker, 7 Blanvon rd.
Rickard Charles F. shoecutter, 9 Cranston st.
Robinson Julian S. retired, 1 Lamartine pl.
Rodd Willard H. painter, 89 Green st.
Ronan William, salesman, 27 Dane st.
Rooney Thomas F. clerk, 45 Burroughs st.
Rose Vincent, machinist, 3960 Washington st.
Roth John C. manager, 26 Boylston st.
Rowe William B. superintendent, rear 41 Wenham st.
Russell Herbert B. engineer, 14 Pond st.
Russell John S. jr. printer, 205 Wachusett st.

Sanford Frederick W. salesman, 11 Asticou rd.
Sanford Gardner, reporter, 39 Sedgwick st.
Sargent Dana E. jr. manager, 336 Hyde Park av.
Schirmer Oscar B. machinist, 36 Brookdale st.
Schmidt Joseph H. decorator, 20 Sherwood st.

Ward 19, continued.

Schneider John J. clerk, 26 Clive st.
Schreiber Henry, clerk, 2 Rosemere ct.
Schuler William H. clerk, 7 Bexley rd.
Schulz Karl H. foreman, 257 Lamartine st.
Scollins Hugh J. photographer, 212 Chestnut av.
Scott Harry S. machinist, 60 Johnswood rd.
Scully Michael J. real estate, 12 Walk Hill st.
Schedd Walter E. trackman, 10 John A. Andrew st.
Shepard John 3d, merchant, 26 Arborway.
Shipley Howard V. salesman, 11 Myrtle st.
Sievers Wilhelm, molder, 7 Hubbard st.
Skeels Clarence B. accountant, 30 Garden st.
Skinner Walter H. real estate, 55 Prospect av.
Slattery William M. merchant, 45 Dunster rd.
Sloan Fred H. manager, 27 Robinwood av.
Smith Albert C. carpenter, 3934 Washington st.
Smith Frank T. painter, 102 Paul Gore st.
Smith George C. manager, 152 Chestnut av.
Smith Harry E. truckman, 24 Seaverns av.
Spalthoff Christian John, shoeworker, 17 Danforth st.
Stanwood Dunning, salesman, 2 Parley Vale.
Stanwood Herbert A. salesman, 22 Stellman rd.
Steele Frederick W. blacksmith, 98 Robinwood av.
Stein Anthony S. salesman, 4085 Washington st.
Steinbacher Frank H. shoemaker, 78 Spring Park av.
Stelle Ernest L. salesman, 52 Robinwood av.
Stevens Harry D. foreman, 158 Brown av.
Stewart A. Collins, manufacturer, 12 Pond st.
Stinson William C. salesman, 58 Dunster rd.
Stone Henry, clerk, 24 Paul Gore st.
Sturtevant William B. piano worker, 223 Chestnut av.
Suck Frederick A. real estate, 6 Oakdale st.
Sullivan James P. bookkeeper, 398 Centre st.
Sullivan Mortimer P. cutter, 46 Patten st.
Sullivan Thomas D. buyer, 11 Barbara st.
Sutherland Walter, knitter, 257 Ashland st.

Tabb Robert L. foreman, 28 John A. Andrew st.
Taylor William H. machinist, 49 Weld Hill st.
Thielsch Erwin W. proprietor, 9 Oakview ter.
Tiews Anthony, cigarmaker, 168 Brown av.
Tingley Ernest DeW. salesman, 61 Rockview st.
Toohey Harold B. laborer, 4 Hubbard st.
Twohig Edmund J. salesman, 23 Kingsboro pk.

Ward 19, continued.

Wagner James C. machinist, 17 Burr st.
Wahlberg Alfred G. bookkeeper, 93 Florence st.
Walsh John T. mechanic, 16 Spring Park av.
Walsh Joseph F. agent, 184 Wachusett st.
Weis Louis A. confectioner, 12 Hubbard st.
Weisenberger William B. engraver, 15A Cranston st.
Wellington Horace G. missionary, 20 Burr st.
White Joseph C. salesman, 7 Craft pl.
Wholey Frederick F. clerk, 134 Paul Gore st.
Wildermuth Max, coffee roaster, 2 Cedar av.
Williams Eugene B. engineer, 101 Robinwood av.
Williams Franklin B. salesman, 89 Orchard st.
Winchester William E. real estate, 1085 Centre st.
Wirth John N. jr. salesman, 124 Paul Gore st.
Woelber Henry, musician, 12A St. John st.

Young Everett V. clerk, 2 Greenough av.

Zahn Louis N. clerk, 11 Enfield st.
Ziegler Frederick E. salesman, 24 Burr st.
Ziegler Louis, salesman, 15 Burr st.
Zinck Aleck C. salesman, 45 Bexley rd.

WARD 20.

Adams Edward G. banker, 95 Colberg av.
Aitken James E. insurance agent, 103 Redlands rd.
Allan William F. clerk, 65 Mt. Vernon st.
Allen C. Temple, jr. manager, 63 Beech st.
Allen Francis H. editor, 215 La Grange st.
Allen Robert W. steamfitter, 7 Conway st.
Anderson Carl A. draftsman, 31 Ashfield st.
Anderson, David E. architect, 27 Farquhar st.
Anderson Edward A. salesman, 7 Allerton rd.
Anderson Otto E. decorator, 38 Knoll st.
Armstrong Leonard T. cashier, 42 Selwyn st.
Atwood Arthur E. salesman, 74 Bradwood st.

Babb Edwin A. bookkeeper, 130 Newburg st.
Babb Louis E. janitor, 23 Fletcher st.
Bailey George H. R. salesman, 8 Alaric st.
Baker George N. manager, 12 Fairview st.
Banks William H. manager, 34 Richwood st.
Barker Thomas, shipper, 71 Rockland st.
Barnes Albert E. contractor, 51 Park st.
Barter Arthur E. manager, 817 South st.
Bayley Frank D. salesman, 27 Chilton rd.
Becker Karl H. accountant, 44 Bradfield av.
Bengtson Martin, hatter, 102 Cass st.
Bernhardt Jacob, printer, 64 Cohasset st.
Bernner Herman C. wigmaker, 40 Worley st.
Blair Joshua B. architect, 184 Bellevue st.
Blest George H. carpenter, 17 Newburg st.
Bohn Hermann W. salesman, 64 Hewlett st.
Bostwick Arthur, carpenter, 80 Walter st.
Bracy Francis H. clerk, 31 Mt. Vernon st.
Bracy Rupert J. clerk, 723 South st.
Brauer Frederick A. switchman, 44 Penfield st.
Brauneis Charles A. carpenter, 110 Roslindale av.
Brickett Harry O. superintendent, 16 Haslet st.
Bridges William O. manager, 100 Theodore Parker rd.
Bright Charles E. reporter, 25 Fairview st.
Brooks William W. salesman, 238 Vermont st.
Brophy William B. treasurer, 154 Temple st.

Ward 20, continued.

Bruce Frederick C. foreman, 982 South st.
Bryant Charles H. grocer, 23 Conway st.
Bryant Frank T. electrician, 89 Clement av.
Burbank Edward A. jr. accountant, 46 Ardale st.
Burleigh Frank R. agent, 38 Park Vale rd.

Card John W. agent, 24 Elgin st.
Cass Arthur T. salesman, 12 Danville st.
Cellarius Adolph T. merchant, 26 Fairview st.
Clark Alexander W. manager, 85 Clement av.
Cluff Frank G. salesman, 8 Ardmore rd.
Cobleigh Benjamin F. real estate, 94 Belgrade av.
Coffin Stanley H. manufacturer, 8 Howitt rd.
Conners Herbert J. clerk, 375 Vermont st.
Cottam William D. superintendent, 76 Tyndale st.
Cotter James A. contractor, 27 Ashfield st.
Crisp William J. electrician, 16 Hewlett st.
Cronin Joseph F. salesman, 51 Fairview st.
Cronin William E. patternmaker, 82 Gardner st.
Crook Richard M. musician, 36 Birch st.
Crosby William E. treasurer, 41 Colberg av.
Cruff Eugene P. broker, 62 Maple st.
Cummings Berton C. manager, 18 Central st.
Cunningham Frank A. builder, 6 Newfield st.
Cutler Clarendon C. jr. draftsman, 53 Fairview st.

Daisy George W. electrician, 347 Cornell st.
Davis William W. stationer, 73 Cohasset st.
Dempsey Francis B. salesman, 215 Willow st.
D'Entremont John R. draftsman, 56 Tyndale st.
Deroo George W. machinist, 33 Billings st.
Dewar Alexander J. clerk, 78 Birch st.
Di Bello Joseph A. insurance agent, 77 Cohasset st.
Diettrich Emil E. salesman, 563 Weld st.
Dingwell Lester R. insurance agent, 87 Russett rd.
Dodge Herbert M. salesman, 28 Conway st.
Doell Frederick H. gunsmith, 73 Bellevue av.
Doering Ralph H. salesman, 40 Bradfield av.
Doherty John E. printer, 257 Temple st.
Dornhofer Augustus, jr. clerk, 43 Congreve st.
Drewett Frank G. merchant, 36 Cotton st.
Duff Alexander, accountant, 22 Redlands rd.
Duggan Edward J. foreman, 110 Belgrade av.
Duncan David R. carpenter, 44 Linden rd.

Ward 20, continued.

Dunkle Henry W. baker, 17 Hewlett st.
Durham William C. clerk, 11 Ardale st.

Emmart Frederick R. salesman, 56 Robert st.
Enos John H. manager, 253 Park st.
Evans Charles H. clerk, 96 Montclair av.

Fairclough William R. manufacturer, 35 Maxfield st.
Fandel Herbert J. salesman, 40 Greaton rd.
Fidler Charles W. advertising, 75 Bradfield av.
Finn Frank J. accountant, 880 South st.
Finn Frank V. salseman, 21 Conway st.
Fitzgerald John W. clerk, 71 Hewlett st.
Fitzgerald William C. salesman, 106 Newburg st.
Flaherty James J. salesman, 132 Beech st.
Flood Benjamin P. foreman, 37 Colberg av.
Folger Thomas E. real estate, 19 Burlingame way.
Forde George P. electrician, 12 Ivory st.
French Clarence H. patternmaker, 11 Garden st.
Frost Aron D. real estate, 380 La Grange st.

Gage Grover C. salesman, 234 Vermont st.
Gartner Walter C. F. civil engineer, 83 Aldrich st.
Gates Theodore C. treasurer, 70 Park st.
Gauld James M. carpenter, 178 Walter st.
Gillies James, clerk, 5 Brookfield st.
Gilman George A. inspector, 133 Belgrade av.
Graham Francis W. agent, 11 Preston rd.
Graham James Otis, painter, 87 Theodore Parker rd.
Graham Samuel H. clerk, 56 Richwood st.
Gramer J. Henry, piano finisher, 46 Hastings st.
Grant Hugh, engineer, 103 Hewlett st.
Graumann John, cigarmaker, 4 Cotton st.
Graves George N. clerk, 46 Fairview st.
Guild Clarence G. broker, 106 Temple st.
Guild Donald S. salesman, 3 Vermont st.

Haberlaud Wilhelm, metalworker, 188 Dudley av.
Haggerty James W. salesman, 73 Robert st.
Haigh James R. merchant, 160 Park st.
Hain Adam F. photo engraver, 26 Penfield st.
Hall William H. salesman, 11 Ainsworth st.
Hamilton Andrew, carpenter, 657 West Roxbury Parkway.
Hamilton William E. salesman, 925 South st.
Hanscom Fred C. broker, 85 Fletcher st.

Ward 20, continued.

Harding Thomas J. shipper, 1024 South st.
Hargraves William N. draftsman, 108 Farquhar st.
Harts Chester L. clerk, 139 Stratford st.
Havey John A. real estate, 43 Mendum st.
Heimuller Edward J. electrician, 41 Beryl st.
Helmboldt Charles B. machinist, 12 Cotton st.
Hermitage James C. clerk, 49 South Fairview st.
Hesselschwerdt August L. salesman, 147 Stratford st.
Heukamp Clemens B. brushmaker, 22 Cypress st.
Hines Martin, chauffeur, 1698 Centre st.
Hoagland Harry S. real estate, 221 Belgrade av.
Hobbs Roy B. watchmaker, 6 Fairview st.
Hodgkins O. Herbert, merchant, 1633 Centre st.
Hoffman George, cutter, 2 Hamilton st.
Holland John J. carpenter, 81 Baker st.
Horn George H. contractor, 27 Ainsworth st.
Horrigan Michael J. clerk, 122 Aldrich st.
Houghton Thomas G. real estate, 103 Manthorne rd.
Housman C. Oswald, manufacturer, 85 Sanborn av.
Hubbard Sherwin E. manager, 9 Symmes st.
Humphrey Arthur R. draftsman, 366 La Grange st.
Humsey Mike S. manager, 10 High View av.
Hutchings Fred J. salesman, 162 Walter st.
Hutton John E. diesinker, 181 Beech st.

Imbescheid John L. salesman, 20 Lee Hill rd.
Imbescheid Philip C. glassworker, 20 List pl.
Imbescheid Philip C. jr. goldbeater, 335 Cornell st.
Ives Hurlbut A. agent, 31 Cotton st.

Jackson Francis H. jr. salesman, 58 Gardner st.
Jennings Arthur E. mechanic, 18 Chestnut rd.
Johnson Augustus E. insurance agent, 34 Colberg av.
Johnson Gustav, machinist, 16 Burwell rd.
Joyce Martin W. electrician, 21 Roberts av.

Kane Walter R. salesman, 14 Preston rd.
Kanold Herman F. W. printer, 60 Robert st.
Keefe Francis J. manager, 95 Hewlett st.
Keefe William J. manufacturer, 32 Walter st.
Kenney Joseph J. merchant, 55 Congreve st.
Kenny Edward J. salesman, 36 Congreve st.
Keough William T. agent, 90 Hastings st.
Khouri Elian, merchant, 39 Amherst st.

Ward 20, continued.

Kipp Carl G. F. printer, 69 Perham st.
Kittredge Elwyn H. manager, 36 Richwood st.
Kivlan John L. glass dealer, 328 Cornell st.
Kohl Herbert E. auto repairer, 24 Farquhar st.
Kraft Aloysius, piano worker, 957 South st.
Kramer Otto, broker, 14 Meredith st.

Lamb George L. optician, 4795 Washington st.
Lane Joseph M. accountant, 86 Fletcher st.
Lang Walter W. machinist, 15 Lorette st.
Langille Oliver, executive, 5 Guernsey st.
Ledin Carl R. machinist, 618 La Grange st.
Lehner Eugene F. packer, 32 Manthorne rd.
Leibold George J. machinist, 53 Birchood st.
Lemmler George C. carpenter, 5 Walter st.
Lent Stephen J. statistician, 36 Cohasset st.
Linderman Edward M. millworker, 78 Rockland st.
Liston William A. painter, 79 Robert st.
Littig Otto J. diver, 29 Johnson st.
Littleton James H. accountant, 47 Walker st.
Lockhart Otis T. jr. manufacturer, 68 Montclair av.
Lockwood Paul A. clerk, 31 Fletcher st.

MacArthur Daniel, molder, 44 Johnson st.
MacCarthy William J. shipper, 116 Spring st.
Macdonald Benjamin Franklin, cashier, 145 Aldrich st.
MacKerron William J. merchant, 281 Belgrade av.
Macleod Oliver C. printer, 99 Farquhar st.
Macy Bernard F. merchant, 931 South st.
Maertins Albert J. superintendent, 27 Aldrich st.
Mahoney Aloysius J. salesman, 164 Beech st.
Mahoney John F. clerk, 43 Congreve st.
Mann William, machinist, 116 Bellevue av.
Marsden George W. accountant, 19 Danville st.
Mason Frank E. hardware, 32 Lorraine st.
Maurer Charles S. receiver, 19 Fresno st.
McCallum Edgar, salesman, 110 Bellevue st.
McCarthy Daniel A. manager, 130 Theodore Parker rd.
McCarthy James J. merchant, 1536 Centre st.
McCarthy John J. furniture, 33 Colberg av.
McCarty Charles J. jr. salesman, 1565 Centre st.
McClintock James E. printer, 45 Walter st.
McCormack Frank W. painter, 74 Park st.
McCormick John, carpenter, 63 Farquhar st.

Ward 20, continued.

McCulloch William, compositor, 23 Rexhame st.
McDonald Daniel J. plumber, 302 Beech st.
McDonald James A. clerk, 9 Farquhar st.
McDowell James H. G. manager, 46 Park st.
McFadden Valentine E. superintendent, 18 Westover st.
McGloin Louis F. carpenter, 46 Cottage rd.
McHugh Daniel H. F. foreman, 16 Haslet st.
McKenna Thomas A. accountant, 9 Garden st.
McLaughlin Eugene H. salesman, 102 Belgrade av.
McLaughlin Stephen, agent, 16 Rutledge st.
McManus Edward B. promoter, 362 Weld st.
McNamara John W. clerk, 96 Greaton rd.
McWeeny Philip P. manager, 2451 Centre st.
Miller Edward E. carpenter, 52 Birch st.
Mitchell Fred W. tilelayer, 10 Ashfield st.
Montana Salvatore, fruit, 38 Aldrich st.
Morgan Alexander D. jr. merchant, 194 Mt. Vernon st.
Morrissey Thomas J. merchant, 55 Clement av.
Morrison William J. D. manager, 50 Fairview st.
Morton George H. carpenter, 47 Ardale st.
Mulhearn Thomas J. manager, 135 Willow st.
Muller Henry J. bookkeeper, 98 Birch st.
Mulligan James T. manager, 121 Corey st.
Mulloy James, engineer, 1565 Centre st.
Murphy Vincent C. salesman, 100 Belgrade av.

Neddy Albert E. salesman, 5 Temple st.
Nelson Carl A. packer, 97 Walworth st.
Newcomb Frederic A. jr. printer, 90 Dudley av.
Newton Philip C. treasurer, 61 Tyndale st.
Nicholson John A. clerk, 8 Fletcher st.
Nissen Eric C. salesman, 15 Danville st.
Noon Joseph H. pianomaker, 192 Gardner st.
Noonan Patrick F. foreman, 107 Farquhar st.
Norton Bernard J. insurance agent, 17 Pinehurst st.

O'Brien James E. clerk, 31 Maple st.
O'Brien William H. clerk, 42 Mendum st.
O'Connor Joseph P. salesman, 198 Dudley av.
O'Connor William S. insurance agent, 5095 Washington st.
O'Neil George A. electrician, 19 Eastbourne st.
Oram Daniel J. machinist, 1839 Centre st.
Ordway Hammond W. floorlayer, 50 Pinehurst st.

Ward 20, continued.

Pacht August A. mechanic, 27 Haslet st.
Packard Clarence W. manager, 33 Westbourne st.
Perkins Frank E. manager, 16 Congreve st.
Peterson Carl E. architect, 28 Cotton st.
Poblenz Oscar R. jr. bookkeeper, 120 Baker st.
Polley G. Harold, salesman, 22 Bradfield av.
Potts John E. carpenter, 69 Auburn st.

Rauh George F. instruments, 71 Roslindale av.
Rausch William F. clerk, 257 Cornell st.
Raymond Charles P. manager, 37 Fairview st.
Ricker Harold F. salesman, 32 Landseer st.
Rietzel Herman A. manager, 12 Lorraine st.
Riordan Herbert F. accountant, 89 Farquhar st.
Roberts William L. superintendent, 140 Manthorne rd.
Robertson Thomas H. machinist, 40 Linden rd.
Rose Axel, machinist, 4843 Washington st.
Rouillard John A. agent, 130 Redlands rd.
Rourke Bernard E. appraiser, 23 Cohasset st.
Ryder Edward E. general manager, 142 Redlands rd.

Sampson G. Waldo, bookkeeper, 42 Cotton st.
Scheurer Karl A. butcher, 4 Dent st.
Schmetzer Henry H. accountant, 558 La Grange st.
Schmidt Henry A. watchmaker, 24 Ashfield st.
Schneider Louis, electrotyper, 32 Brooks st.
Schnetzer Arthur J. bookkeeper, 256 Cornell st.
Schulz Otto L. printer, 187 Dudley av.
Seavey Paul F. artist, 12 March av.
Sessler Frederick W. plumber, 17 Newburg st.
Severance Frank, printer, 37 Congreve st.
Shaw Henry E. manager, 90 Albano st.
Shaw Henry J. manager, 346 Belgrade av.
Shepherd James A. clerk, 22 Lorette st.
Shield Harry Bowden, buyer, 35 Fletcher st.
Simpson John F. carpenter, 100 Walter st.
Sims Russell A. salesman, 140 Grove st.
Singler John A. salesman, 986 South st.
Smith Gerard J. clerk, 201 Belgrade av.
Snow William H. clerk, 6 Metropolitan av.
Sodergren Gustaf F. woodworker, 2473 Centre st.
Sommer Henry A. optometrist, 25 Pinehurst st.

Ward 20, continued.

Spang Frank, bookkeeper, 72 Landseer st.
Spear Ray A. salesman, 115 Temple st.
Speth Ernest F. clerk, 23 Allenwood st.
Stafford Joseph, painter, 46 Hemlock st.
Stahl Ernest J. salesman, 31 Hewlett st.
Steeger, Charles H. stonecutter, 26 Brahms st.
Stemmler William C. A. welder, 84 Bellevue av.
Stevens H. Chester, builder, 98 Church st.
Stewart Frederic, accountant, 84 Church st.
Stewart George, grocer, 5288 Washington st.
Stiles Frank B. manager, 125 Tyndale st.
Stokinger Frederick J. clerk, 292 Belgrade av.
Stuer Frederick W. machinist, 25 Primrose st.
Summers Willard B. salesman, 848 South st.
Sweeney Daniel F. salesman, 36 Wren st.

Taylor Charles W. builder, 2285 Centre st.
Turner John L. plumber, 51 Clement av.

Upham William H. illustrator, 116 Willow st.

Van Ham Louis J. manufacturer, 29 Woodbrier rd.
Viles Frederick J. telephone installer, 28 Mendelssohn st.

Walker Lewis J. B. accountant, 39 Aldrich st.
Wallon Joseph A. L. insurance, 10 Stratford st.
Watson Harry S. cashier, 43 Howitt rd.
Watson James R. compositor, 12 Primrose st.
Weaver Sherwood R. electrician, 67 Bradfield av.
Weden Charles F. salesman, 210 Beech st.
Wein George R. manager, 292 Park st.
Weithaas Edward, salesman, 91 Bellevue av.
Wessling Joseph F. superintendent, 192 Willow st.
Weston George H. salesman, 44 Cohasset st.
Whall Joseph W. F. pressman, 809 South st.
White Frank E. supervisor, 30 Elgin st.
White James F. inspector, 100 Walworth st.
White Thomas W. printer, 127 Belgrade av.
Whiting William C. insurance agent, 10 Welton rd.
Whittemore John A. jr. coal dealer, 72 Montview st.

Ward 20, continued.

Wilkenson Edward H. inspector, 87 Walworth st.
Williams George J. machinist, 196 Maple st.
Williams George S. inspector, 9 Conway st.
Wilson Clarence W. packer, 49 Birch st.
Wisner Rudolph, meat dealer, 83 Congreve st.
Woll Jacob, jr. musician, 4495 Washington st.
Wood Frank W. buyer, 28 Haslet st.
Wood George B. salesman, 74 Hewlett st.
Woodbury Harland S. cashier, 176 Corey st.
Wust Philip, cigarmaker, 12 Colberg av.

Young George F. carpenter, 276 Cornell st.

Zimmerman Joseph F. accountant, 2398 Centre st.

WARD 21.

Adams Robert, merchant, 17 Radcliffe rd.
Allen Edgar L. bookkeeper, 722 Commonwealth av.
Allen Leon A. mechanic, 512 Cambridge st.
Allen William H. painter, 81 Brighton av.
Angus George R. banker, 134 Englewood av.
Ashley Edwin H. salesman, 124 Sutherland rd.
Ashley Thomas A. manager, 12 Allston Heights.
Austin William T. manager, 1242 Commonwealth av.

Bacharach Joseph H. merchant, 728 Commonwealth av.
Baldwin Morton G. merchant, 53 Strathmore rd.
Barrett William J. merchant, 1122 Commonwealth av.
Batchelder John P. broker, 518 Audubon rd.
Bates Harold R. auditor, 19 Allston Heights.
Bauer Martin, salesman, 10 Long av.
Beckwith Charles E. manager, 241 Chestnut Hill av.
Beedle Harry W. electrician, 35 Ashford st.
Bencks Arthur P. grocer, 96 Kilsyth rd.
Berg Arthur G. accountant, 9 Harvard ter.
Berger Alexander M. banker, 43 Park Vale av.
Berry Charles E. mason, 15 Mechanic st.
Billington Frederick E. plumber, 73 Harvard av.
Birmingham James W. salesman, 919 Beacon st.
Brennan William L. clerk, 125 Glenville av.
Broude Harry I. merchant, 30 Chiswick rd.
Brown Ernest I. plasterer, 4 Imrie rd.
Bruce Albert M. salesman, 143 Sutherland rd.
Bryant Ernest M. buyer, 5 Greylock rd.
Buckley George F. clerk, 21 Mechanic st.
Buist Harry E. foreman, 7 Gardner ter.
Bull Arthur S. treasurer, 299 Summit av.
Burdett William F. banker, 195 Audubon rd.
Burke Frederick W. foreman, 58 Glenville av.
Butler George P. manufacturer, 1872 Commonwealth av.
Buxton Frank W. editor, 29 Sutherland rd.

Campbell Charles W. buyer, 86 Brighton av.
Campbell Edmund C. merchant, 24 Sidlaw rd.
Campbell John W. manager, 31 Gardner st.

Ward 21, continued.

Carleton Francis B. manufacturer, 728 Commonwealth av.
Carroll Frederick W. leather sorter, 99 Mountfort st.
Chapman Robert E. L. superintendent, 18 Wade st.
Chapin Howard G. broker, 718 Commonwealth av.
Chase Ernest H. electrician, 19 Greylock rd.
Clare Richard W. salesman, 111 Queensberry st.
Clarke George H. manufacturer, 14 Sutherland rd.
Cogan Henry J. salesman, 164 Strathmore rd.
Collier Myron B. bookkeeper, 25 Linden st.
Connors Edward W. superintendent, 88 Washington st.
Conroy John, foreman, 569 Cambridge st.
Costa Frank P. buyer, 209 Warren st.
Cox Edward J. manager, 1840 Commonwealth av.
Cox Ernest Charles, salesman, 1706 Commonwealth av.
Cunningham James T. laundryman, 47 Wallingford rd.

Darling William W. clerk, 15 Idlewild st.
Davis Gerald R. clerk, 19 Allston Heights.
Dickerman Fred W. salesman, 29 Allston st.
Dobbins Henry, jr. real estate, 798 Beacon st.
Doherty Joseph E. chemist, 1742 Commonwealth av.
Dolan Edward G. merchant, 161 Warren st.
Donovan Thomas E. agent, 1340 Commonwealth av.
Dow Sidney, manufacturer, 56 Ashford st.
Dowd Patrick F. broker, 18 Sutherland rd.
Downing William J. banker, 108 Washington st.
Dubelle Charles F. C. clerk, 210 Brighton av.
Duggan Percy, insurance, 1615 Commonwealth av.
Dunham Stillman R. broker, 7 High Rock way.
Dwyer William H. salesman, 4 Gardner st.

Eastman Benjamin S. director, 896 Beacon st.
Eastman Charles H. inventor, 46 Mountfort st.
Erikson Elmer E. salesman, 68 Saunders st.

Fagan Harry J. insurance, 1961 Commonwealth av.
Falvey J. Donald, broker, 71 Strathmore rd.
Farquhar Frank C. roofer, 451 Audubon rd.
Farren John J. manager, 145 Chiswick rd.
Fay Arthur F. salesman, 2 Ayr rd.
Feneley James W. manager, 109 Peterborough st.
Ferguson Frank W. architect, 1066 Commonwealth av.
Finn Maurice E. manager, 1950 Commonwealth av.
Fish Constant P. manager, 718 Commonwealth av.

Ward 21, continued.

Fitzpatrick Eugene P. C. salesman, 19 Price rd.
Fleishman Louis A. salesman, 69 Quint av.
Flynn John J. manager, 33 Pratt st.
Folsom Charles I. bookkeeper, 1126 Commonwealth av.
Fonseca Isaac, packer, 8 Buckminster st.
Ford Francis J. accountant, 78 North Beacon st.
Freeman Robert C. salesman, 509 Audubon rd.
Fuller George H. secretary, 12 Pratt st.
Fuller George W. manager, 1933 Beacon st.
Fuller Henry E. mechanic, 121 Mountfort st.

Gannon James J. manager, 784 Beacon st.
Gardner Walter J. salesman, 520 Audubon rd.
Garvin Charles P. salesman, 12 Bellvista rd.
Gaston Philip W. contractor, 41 Long av.
Gaylord James B. salesman, 330 Summit av.
Glidden William T. broker, 132 Kilsyth rd.
Goldthwaite Bertram S. salesman, 11 Idlewild st.
Gray William S. salesman, 1258 Commonwealth av.
Griggs Philips W. draftsman, 1125 Commonwealth av.
Gwin Robert C. jr. salesman, 78 Brighton av.

Hale Harry W. manager, 1139 Commonwealth av.
Hall Samuel W. merchant, 15 Park Vale av.
Hannon Henry T. shipper, 300 Summit av.
Hardy Frank B. machinist, 37 Ashford st.
Harlow Fred C. salesman, 208 Allston st.
Harris Fred F. manager, 42 Ivy st.
Hart William N. window dresser, 60 Woodstock av.
Hartman Lewis O. editor, 264 Bay State rd.
Harvey Clyde B. electrician, 24 St. Mary's st.
Hascall Lee C. publisher, 226 Bay State rd.
Haverty Thomas F. cutter, 40 Saunders st.
Haynes John O. sexton, 124 Glenville av.
Heath William S. manufacturer, 249 Chestnut Hill av.
Heptig Christian E. draftsman, 228 Warren st.
Hildreth John H. clerk, 829 Beacon st.
Hill Everett M. broker, 5 Kilsyth ter.
Hoben John W. salesman, 26 Glenville av.
Homer George W. jeweler, 40 Ridgemont st.
Howard Francis G. buyer, 132 St. Mary's st.
Howard Irving T. manager, 6 Ivy st.
Howe George G. plumber, 35 Imrie rd.

Ward 21, continued.

Hussey Albert R. merchant, 42 Ivy st.
Hyde Edmund S. clerk, 59 Brighton av.
Hyneman Simon C. salesman, 1254 Commonwealth av.

Imrie Thomas P. bookbinder, 49 Imrie rd.
Inman William J. salesman, 61 Brighton av.
Irving Thomas H. manager, 30 Reedsdale st.
Ivory Martin M. merchant, 37 Nottinghill rd.

Jackson William B. salesman, 26 Brainerd rd.
Johnson Frank E. insurance agent, 31 Gardner st.
Jones Arthur J. salesman, 144 Sutherland rd.
Jordan Charles E. molder, 8 Webster pl.
Junkins Charles O. broker, 1197 Commonwealth av.

Kaffenburgh Walter A. tobacconist, 465 Audubon rd.
Keating Daniel A. merchant, 51 Park Vale av.
Kehoe Eugene F. manager, 264 Bay State rd.
Kelleher Michael J. plumber, 27 Harvard av.
Kelley Frank J. clerk, 23 Buckminster st.
Kenney Henry V. manager, 2 Colonial rd.
Kenney William F. real estate, 70 Wallingford rd.
Kenney William L. clerk, 2 Colonial rd.
Kennison George P. advertising, 232 Warren st.
Kilmer Ralph G. manufacturer, 34 Chiswick rd.
Kimball Fred B. manager, 17 Radcliffe rd.
King Charles H. engraver, 145 Chiswick rd.
Kingston Samuel, merchant, 263 Corey st.
Kraatz Joseph A. proprietor, 20 Colonial rd.

Lambert Walter A. treasurer, 65 Chestnut Hill av.
Lang Alfred H. none, 111 Queensberry st.
Lawler Michael J. retired, 14 Reedsdale st.
Lawrence Waldron G. manager, 1157 Commonwealth av.
Lawson George F. salesman, 195 Audubon rd.
Levy Elias, salesman, 829 Beacon st.
Libby Joseph, real estate, 1725 Commonwealth av.
Lincoln Brooks M. clerk, 129 Chiswick rd.
Linton John F. floorman, 788 Beacon st.
Lussier George H. superintendent, 60 Brighton av.

Macdonald Alexander J. pressman, 35 Wallingford rd.
Machugh Edward, insurance, 5 Idlewild st.
MacKinnon George C. journalist, 88 Washington st.

Ward 21, continued.

Madden Leonard L. tiremaker, 52 Monastery rd.
Magee Charles G. manager, 10 Wade st.
Maher Charles L. clerk, 7 Harvard ter.
Mahoney John E. contractor, 704 Commonwealth av.
Mann William T. manager, 16 Colliston rd.
Manson James T. merchant, 232 Bay State rd.
Mason T. Norman, salesman, 87 Gardner st.
Mathews Thomas E. electrician, 50 Blenford rd.
McCarthy Justin A. salesman, 6 Radcliffe rd.
McCloskey John M. contractor, 1924 Beacon st.
McDevitt James J. agent, 4 Colonial rd.
McDonald John M. real estate, 69 Chestnut Hill av.
McIntosh Robert Y. salesman, 37 Edgemont rd.
McLaughlin Frank J. electrician, 31 Chester st.
McLean John W. F. manufacturer, 34 Leamington rd.
McNary William S. contractor, 21 Wade st.
Meagher Edward J. clerk, 105 Peterborough st.
Mendum William J. clerk, 1334 Commonwealth av.
Mercer Alfred T. carpenter, 6 Hollis pl.
Merrick Frank W. broker, 12 Glenville av.
Meyers Michael, salesman, 240 Warren st.
Minton Frederick, salesman, 36 Quint av.
Mintz Norman, salesman, 1298 Commonwealth av.
Mohan Edward J. manager, 30 Gordon st.
Morse Walter L. broker, 47 Allston st.
Moseley Maynard F. shipper, 10 Imrie st.
Munroe George L. salesman, 1384 Commonwealth av.
Murdoch Richard, manager, 16 High Rock way.
Murphy Chester T. manager, 17 Allston Heights.
Murphy Edward J. merchant, 11 Kinross rd.
Murphy Eugene P. salesman, 221 Warren st.
Murphy James Leo, manager, 5 Boulevard ter.

Nelligan Edward H. jr. salesman, 45 Nottinghill rd.
Norris Joseph D. electrician, 23 Orkney rd.

O'Brien James D. clerk, 1520 Commonwealth av.
O'Brien Michael J. contractor, 1961 Commonwealth av.
O'Malley John A. manager, 270 Bay State rd.
O'Toole Patrick J. real estate, 211 Harvard av.

Park George D. salesman, 3 Woodstock av.
Penton Charles G. jr. mechanic, 36 North Beacon st.
Perkins Henry B. salesman, 710 Commonwealth av.

Ward 21, continued.

Peterson Harold A. clerk, 114 Glenville av.
Pett William V. manager, 12 Leamington rd.
Phelan James J. broker, 11 Chiswick rd.
Pike Carroll M. salesman, 722 Commonwealth av.
Pillsbury Thereon C. electrician, 54 Quint av.
Pitcher Frederick B. clerk, 197 Warren st.
Plummer Dwight H. mechanic, 36 Saunders st.
Potter Frank E. salesman, 96 Linden st.
Potter John B. agent, 111 Queensberry st.
Potter William H. salesman, 11 Idlewild st.
Prendergast James F. operator, 832 Beacon st.
Prescott Herbert E. foreman, 76 Gardner st.

Quinn Joseph E. foreman, 208 Warren st.
Quint Julius, florist, 19 Bellvista rd.

Rand Charles B. optical, 821 Beacon st.
Rand William T. bookkeeper, 14 Islington st.
Richards Edward H. salesman, 124 Peterborough st.
Richards Walter S. clerk, 606 Cambridge st.
Ripley Edwin F. agent, 1423 Commonwealth av.
Rising Henry B. clerk, 5 Bellvista rd.
Robert Arnold A. jr. manager, 15 Boulevard ter.
Robinson Francis D. G. treasurer, 1576 Commonwealth av.
Robinson Harold W. publisher, 226 Bay State rd.
Rogers Benjamin P. manager, 1263 Commonwealth av.
Rogers Louis H. merchant, 85 Wallingford rd.
Roney William J. salesman, 1377 Commonwealth av.
Roper Charles H. garagekeeper, 1125 Commonwealth av.
Rose Walter J. merchant, 452 Audubon rd.
Rosentthal Julius, merchant, 10 St. Lukes rd.
Ross George, salesman, 71 Chester st.
Rourke John J. jr. salesman, 11 Wellington rd.
Russell Harold G. superintedent, 49 Englewood av.
Russell Raymond M. reporter, 851 Beacon st.
Ryan Harold J. salesman, 116 Warren st.
Ryan John J. real estate, 92 Wallingford rd.
Ryan Maurice J. clerk, 27 Aberdeen st.

Sampson Charles W. salesman, 36 Glenville av.
Satterwhite David C. salesman, 448 Audubon rd.
Savage Harry W. merchant, 27 Long av.
Scanlon Martin, merchant, 447 Audubon rd.

Ward 21, continued.

Schirmer Ernest C. publisher, 1381 Commonwealth av.
Schofield Charles H. compositor, 19 Boulevard ter.
Scott Warren W. accountant, 30 Buckminster st.
Seufert John J. plumber, 120 Corey rd.
Shanahan Walter D. engraver, 19 Brighton av.
Sheehan Dennis F. manager, 45 Strathmore rd.
Sheppard Jack N. treasurer, 1930 Beacon st.
Sherman Benjamin P. clerk, 1056 Commonwealth av.
Simpson Gordon B. clerk, 1325 Commonwealth av.
Slayton Percy L. accountant, 15 Allston Heights.
Smith Frederick W. salesman, 87 Wallingford rd.
Smith Harry, manufacturer, 126 Warren st.
Sproul Elmer M. clerk, 8 Pomeroy st.
Stewart Charles E. manager, 133 Westbourne st.
Stewart William A. clerk, 31 Gardner st.
Stewart William J. inspector, 203 Audubon rd.
Stone Philip L. printer, 38 Park Vale av.
Stone William L. manager, 21 Commonwealth ter.
Stultz Joseph E. clerk, 28 Greylock rd.
Summers Richard H. merchant, 1263 Commonwealth av.
Sweet Herbert A. salesman, 65 Ashford st.

Tasker Theodore L. clerk, 25 Allston st.
Taylor Arthur Frank, merchant, 28 Highgate st.
Thompson Edward, contractor, 2 Wadsworth st.
Thorpe Warren G. reporter, 4 Ashford ct.
Tileston Fred B. salesman, 50 Brainerd rd.
Tilton Charles H. clerk, 1368 Commonwealth av.
Timmins Edward W. F. manager, 48 Pratt st.
Timmins John H. L. manager, 45 Brighton av.
Tobin James J. mechanic, 1874 Commonwealth av.
Tooker Walter H. clerk, 66 Quint av.
Topham Richard M. electrician, 68 Allston st.
Topp Conrad E. electrician, 298 Summit av.
Towne Frank E. salesman, 162 Allston st.
Tripp George E. salesman, 12 Idlewild st.
Troope William H. L. printer, 726 Commonwealth av.
Troy Frederick S. broker, 1867 Commonwealth av.
Tullo Robert J. carpenter, 228 Corey rd.

Virtue Robert N. buyer, 12 Harvard ter.

Wadsworth Winslow B. real estate, 350 Chestnut Hill av.
Walsh Patrick J. stonemason, 50 Blenford rd.
Watt George W. insurance, 45 Englewood av.

Ward 21, continued.

Webster Drew J. superintendent, 1718 Commonwealth av.
Weidhorn Leo, broker, 15 Gardner st.
Wessman Gustaf A. chemist, 149 Chiswick rd.
Westing Frederick, salesman, 522 Audubon rd.
Wheeler Harry O. manufacturer, 8 Greylock rd.
White Frederick H. retired, 42 Orkney rd.
White Hubert A. merchant, 1384 Commonwealth av.
White Sydney H. manager, 8 Idlewild st.
Whitney Franklin H. salesman, 1930 Beacon st.
Wiggins William H. electrician, 6 Barrows st.
Wilkins Walter H. clerk, 8 Farrington av.
Wilson Chester A. salesman, 55 Chestnut Hill av.
Winkler Phillip N. real estate, 48 Englewood av.
Wohltman Fred L. salesman, 136 Washington st.
Wolf Franklin W. canvasser, 161 Allston st.
Wood Horace P. broker, 155 Kilsyth rd.
Woodberry Albert H. clerk, 226 Bay State rd.
Woodberry Lawrence L. manufacturer, 6 Bellvista rd.
Worcester Augustus K. machinist, 288 Summit av.
Wright Arthur M. truckman, 270 Bay State rd.
Wright Carroll H. foreman, 11 Harvard ter.
Wright Henry M. salesman, 47 Saunders st.

Yeager Edward C. merchant, 69 Quint av.
Young Charles E. editor, 46 Leamington rd.

WARD 22.

Adams Charles L. garageman, 44 Murdock st.
Adams Edwin F. manufacturer, 24 Bentley st.
Adams Thomas F. electrician, 121 Western av.
Akers Arthur H. painter, 241 Cambridge st.
Allen Nathaniel E. salesman, 21 Bentley st.
Artesani Anthony F. bookkeeper, 53 Hopedale st.
Atwood Charles H. carpenter, 2 Sinclair pl.

Bacon Fred C. merchant, 217 Chestnut Hill av.
Bacon Lewis J. salesman, 77 Dunboy st.
Baker Albert D. machinist, 47 Mapleton st.
Barber Waldo A. merchant, 29 Mansfield st.
Barry Garrett J. salesman, 2 Bayard st.
Battles James J. engineer, 185 Lake st.
Belyea Beverly, bookbinder, 65 Hopedale st.
Benson Francis H. banker, 8 Sparhawk st.
Bilger William E. agent, 51 Hobson st.
Billings Herbert L. clerk, 29 Bradbury st.
Bong George L. telephone inspector, 20 Presentation rd.
Boyle William E. musician, 39 Langley rd.
Brady John E. clerk, 104 Tremont st.
Brady John J. watchman, 254 Lincoln st.
Branch Thomas W. plumber, 45 Mapleton st.
Brayton George B. photographer, 27 Leicester st.
Brennan Henry F. salesman, 51 Presentation rd.
Bronkhorst Isaac, insurance agent, 37 Bayard st.
Brown Charles F. inspector, 127 Nonantum st.
Brown Ernest S. shipper, 40 Bayard st.
Brown James W. clerk, 22 Bennett st.
Bryson Charles L. clerk, 107 Murdock st.
Butler John J. salesman, 113 Murdock st.

Canning James F. salesman, 261 North Beacon st.
Canning John, clerk, 26 Turner st.
Carr Henry C. salesman, 20 Surrey st.
Carter William F. salesman, 35 Raymond st.
Cauley Edward L. merchant, 52 Academy Hill rd.
Chamberlain Ernest, rubbercutter, 44 Riverdale st.
Chase Bernard C. printer, 56 Newton st.
Clancy Maurice, salesman, 26 Maple av.

Ward 22, continued.

Clarke Alfred C. manager, 24 Holton st.
Clasby Edward F. superintendent, 34 Bentley st.
Clifford Arthur W. steamfitter, 44 Hano st.
Connell Cornelius J. salesman, 70 Bennett st.
Connor Jeremiah F. salesman, 22 Newcastle rd.
Connors Thomas J. mechanic, 125 Nonantum st.
Craig Joseph W. clerk, 35 Bayard st.
Craig William, wheelwright, 72 Mapleton st.
Crean Timothy, painter, 20 Eastburn st.
Crowley Timothy W. manager, 11 Mansfield st.
Cusack Edward J. machinist, 22 Coolidge rd.

Dacey James F. rubberworker, 16 Hobson st.
Daniell George L. foreman, 76 Garden st.
Davenport John F. packer, 1 Menlo st.
Davis Charles F. clerk, 134 Parsons st.
Delaney Henry D. salesman, 23 Matchett st.
Dennison Hubert A. designer, 36 Atkins st.
Diggs Robert D. cashier, 74 Perthshire rd.
Dillon Michael A. clerk, 15 Denton rd.
Dobbratz Joseph R. mechanic, 17 Blaine st.
Donnellan John J. manager, 50 Winship st.
Donnelly Daniel, candymaker, 19 Aldie st.
Donnelly Eugene F. merchant, 19 South st.
Donsanto Joseph L. superintendent, 32 Matchett st.
Doyle James W. clerk, 22 Aldie st.
Driscoll Cornelius F. shipper, 33 Snow st.
Dunning Henry, clerk, 64 Aldie st.
Dwyer Thomas J. carpenter, 57 Brentwood st.

Eagan William M. clerk, 7 Alcott st.
Enright Thomas L. accountant, 93 North Harvard st.
Ewell Sidney W. electrician, 24 Crescent circuit.

Farquharson William J. confectioner, 16 Leicester st.
Fitzgerald James M. electrician, 11 Fairbanks st.
Fitzpatrick Edmund H. merchant, 5 South st.
Fitzwilliam Edward C. bookkeeper, 25 Raymond st.
Fletcher Walter V. painter, 20 Montfern av.
Floyd Mark L. clerk, 142 Lincoln st.
Flynn John J. jr. cutter, 62 Mapleton st.
Ford John, merchant, 27 Bayard st.
Foster Frederick B. manager, 16 Lake st.
Foster William H. secretary, 38 Breck av.

Ward 22, continued.

Fuller Chester C. salesman, 61 Coolidge rd.
Fuller Granville B. salesman, 709 Cambridge st.
Fuller Will S. merchant, 701 Cambridge st.

Gaffey Frederick, mechanic, 147 Market st.
Garfield William C. weaver, 97 Oakland st.
George William H. farmer, 197 Foster st.
Geromanos Hercules W. merchant, 225 Chestnut Hill av.
Gibson Archibald, printer, 157 Western av.
Glassett Thomas S. shipper, 693 Washington st.
Gleeson William L. salesman, 83 Foster st.
Goodenough Harold D. real estate, 120 Foster st.
Goodridge Herbert B. editor, 49 Bellamy st.
Grady John G. manager, 42 Cushman rd.
Greene William L. operator, 9 Cushman rd.
Gurnett Edward F. broker, 11 Menlo st.
Gurney Harry A. clerk, 149 Cambridge st.
Gutterson Herbert E. merchant, 4 Menlo st.

Halloran Peter, carpenter, 15 Chestnut Hill av.
Hamilton George, watchman, 52 Fairbanks st.
Hanlon Joseph M. telephone installer, 81 Etna st.
Hannon Thomas J. bookbinder, 41 Atkins st.
Harrington Dennis, foreman, 9 Bennett st.
Harrington John H. foreman, 123 Faneuil st.
Harrington Leslie H. clerk, 45 Bigelow st.
Harvey Roger W. clerk, 178 Bigelow st.
Hayes John, printer, 37 Brooks st.
Heath Hubert A. watchmaker, 42 Aldie st.
Helfer John T. baker, 32 Coolidge rd.
Hickey Thomas B. carpenter, 21 Mt. Vernon av.
Hickman James J. jr. foreman, 554 Washington st.
Himmelreich William F. butcher, 283 Western av.
Holbrook Norman R. salesman, 77 Turner st.
Hood William E. boxmaker, 12 Mead st.
Hooper Garfield, carpenter, 3 Holman st.
Hopkins Thomas W. accountant, 55 Fairbanks st.
Horgan John C. mechanic, 90 Easton st.

Jamieson Franklin P. automobiles, 63 Mapleton st.
Jones Ensign S. superintendent, 59 Coolidge rd.

Kane Albert M. accountant, 48 Smith st.
Kaplan Harry, merchant, 39 Bothwell rd.
Keefe John E. clerk, 25 Haskell st.

Ward 22, continued.

Keefe Norman J. clerk, 27 Westford st.
Keegan Thomas F. manager, 30 Hooker st.
Kelly Humphrey, watchman, 25 Champney st.
Kelly James H. salesman, 40 Holton st.
Kelly Joseph F. cutter, 10 Cufflin st.
Kelly Michael J. advertising, 9 Atkins st.
Kelly Thomas J. clerk, 656 Washington st.
Kennedy Lawrence, real estate, 49 Parsons st.
Kennedy William D. foreman, 35 Presentation rd.
Kenny Thomas J. jr. machinist, 9 Newcastle rd.
King Edward J. broker, 3 Menlo st.
King Thomas J. real estate, 39 Champney st.
Knapp Charles J. printer, 439 Cambridge st.

Lamb Charles C. electrician, 6 Haskell st.
Lang Michael, baker, 46 Athol st.
Leslie William H. computer, 71 Easton st.
Leverone Ernest L. salesman, 668 Washington st.
Lewis Joel R. mechanic, 7 Amboy st.
Libbey Eugene D. mechanic, 2 Litchfield st.
Lind Frederick G. steamfitter, 9 Alcott st.
Lindsay Harold, decorator, 16 Upland rd.
Long William B. plumber, 290 Lincoln st.
Longden Joseph, steamfitter, 487 Western av.
Lougee Guy W. manager, 12 Kingsley st.
Lydon John, paper ruler, 39 Foster st.
Lyman Enoch W. candymaker, 47 Newton st.

MacEachern Angus V. lineman, 671A Washington st.
Maguire Patrick J. packer, 21 Holman st.
Mahoney Charles W. real estate, 86 Etna st.
Mahoney William E. A. clerk, 1 Grant av.
Mahony Charles J. salesman, 28 Mapleton st.
Mains Robert C. agent, 205 Faneuil st.
Malone Frank J. caddie master, 66 Foster st.
Maloney William J. bookkeeper, 63 Nonantum st.
Martin Henry, foreman, 64 Henshaw st.
Martin John Alfred, salesman, 14 Hopedale st.
Mason E. Bascom, painter, 188 Foster st.
McCarthy George A. metalworker, 33 Shannon st.
McCormick Edward J. clerk, 32 Eastburn st.
McCourt Walter F. cutter, 62 Wexford st.
McElhenny John F. jr. insurance agent, 75 Elmira st.
McElroy Edward A. salesman, 45 Hopedale st.
McGinty Bernard A. florist, 15 Hopedale st.

Ward 22, continued.

McGlone Charles H. engineer, 15 Denton rd.
McGovern Michael L. repairman, 48 Langley rd.
McGrath Frank X. printer, 12 Maple av.
McGurk A. Gordon, metalworker, 11 Hano st.
McHugh Frank J. engraver, 302 Washington st.
McIsaac Joseph A. salesman, 58 Royal st.
McKay Daniel S. supervisor, 466 Washington st.
McLaughlin Francis A. manager, 23 Mansfield st.
McLaughlin Frank R. agent, 32 Oak Square av.
McManus Albert J. salesman, 12 Hunnewell av.
McManus Michael, steamfitter, 193 Parsons st.
McMurtry Albert J. contractor, 23 Henshaw st.
McNamara William A. contractor, 65 Crescent circuit.
McNulty James E. foreman, 56 Chestnut Hill av.
McPherson John A. carpenter, 149 Foster st.
Miller Stanley A. broker, 56 Cypress rd.
Mitchell Frank B. broker, 217 Chestnut Hill av.
Montgomery Harold A. optician, 6 Parkman st.
Monto Valentine H. painter, 165 Everett st.
Mooney George H. machinist, 308 Washington st.
Moran William B. bookbinder, 8 Montfern av.
Morgan Charles A. salesman, 39 South st.
Morrissey Clarence J. clerk, 51 Leicester st.
Morrison Richard P. printer, 657 Washington st.
Muldoon Arthur L. foreman, 35 Maple av.
Muldoon James H. foreman, 28 Atkins st.
Mullen Matthew, agent, 19 Oakland st.
Murphy Francis J. telephone installer, 13 Westford st.
Murphy George F. foreman, 100 Brayton rd.
Murray William A. shipper, 52 Mansfield st.

Neal Charles E. clerk, 73 Aldie st.
Neary James J. reporter, 48 Easton st.
Needham Elmer L. piano polisher, 89 Franklin st.
Nesmith Albert T. accountant, 300 Faneuil st.
Nims Leon A. foreman, 28 Leicester st.
Noonan David A. broker, 78 Hobart st.

O'Brien William T. proprietor, 32 Foster st.
O'Connell Charles A. foreman, 184 North Harvard st.
O'Connell Pierce J. clerk, 53 Coolidge rd.
O'Connor Thomas L. clerk, 715 Washington st.
O'Donnell Henry L. printer, 4 Smith st.
O'Donnell John A. clerk, 7 Delaware pl.
O'Keefe Daniel F. salesman, 142 Arlington st.

Ward 22, continued.

Oman Charles E. shipper, 12 Richardson st.
O'Neil William, adjuster, 249 Foster st.
Oster Frank, boxmaker, 17 Adams st.
Ouimet Francis D. instructor, 14 Lake st.

Parsons Chester G. manager, 16 Brooks st.
Patterson Thomas M. bookbinder, 63 Brentwood st.
Paul David, carpenter, 15 Bradbury st.
Pfeffer Francis A. clerk, 59 Fairbanks st.
Phelps Harold A. printer, 46 Tremont st.
Picone John, merchant, 2 Academy Hill rd.
Pillow Robert, accountant, 83 Easton st.
Prout Harry, retired, 460 Washington st.

Reed Charles B. merchant, 19 South st.
Regan Timothy, contractor, 59 Murdock st.
Rice Frederick W. jr. salesman, 16 Elko st.
Richardson Clarence H. printer, 67 Hopedale st.
Rigney James Joseph, salesman, 40 Champney st.
Riley Charles D. painter, 26 Lothrop st.
Ring George E. reporter, 25 Foster st.
Roche James M. salesman, 89 Perthshire rd.
Roddy Matthew, mason, 35 Winship st.
Rodenhiser Richard C. engineer, 10 Bayard st.
Roeder Hugh, real estate, 16 Dustin st.
Rooney Richard F. manager, 16 Burton st.
Rowen Henry S. salesman, 15 South st.
Russell William R. draftsman, 147 Murdock st.

Salmon Charles H. salesman, 20 Upland rd.
Savoy Edward L. clerk, 13 Mt. Vernon av.
Schmidt Jacob C. machinist, 97 Franklin st.
Schroeder John H. cutter, 5 Waverly Street Extension.
Scollard Patrick, shipper, 26 Brackett st.
Scott William, storekeeper, 25 Justin rd.
Shaw Albert E. rubberworker, 48 Shannon st.
Shaw George L. salesman, 15 Mackin st.
Shepard Alfred N. photographer, 10 Chestnut Hill av.
Sherman Richard H. clerk, 26 Langley rd.
Sheils Daniel G. agent, 25 Sparhawk st.
Simpson Robert R. C. manager, 5 Leicester st.
Smith Daniel J. chemist, 5 Menlo st.
Smith George H. accountant, 107 Bigelow st.
Smith Sidney, inspector, 1 Empire st.

Ward 22, continued.

Spillane James P. jr. salesman, 23 Turner st.
Stallings Joseph C. electrician, 49 Bennett st.
Stevens James, coppersmith, 51 Aldie st.
Stevens John, painter, 25 Weitz st.
Stevens Ralph C. mechanic, 9 Oakland st.
Stoddard George R. tinsmith, 334 Lincoln st.
Stultz Abraham W. receiver, 58 Aldie st.
Sullivan James E. foreman, 50 Bennett st.
Sylvia Roland J. merchant, 52 Murdock st.

Tanner Daniel W. retired, 79 Surrey st.
Taylor Charles S. plumber, 24 Everett sq.
Taytasac Joseph R. clerk, 8 Sparhawk st.
Thompson Henry M. merchant, 30 Leicester st.
Todd John C. accountant, 77 Empire st.
Trow Elmer H. manager, 64 Surrey st.
Twigg George F. electrician, 700 Washington st.

Van Ettan John H. contractor, 29 Sparhawk st.
Van Slyke John, merchant, 54 Aldie st.

Wade Robert H. salesman, 31 South st.
Walden Nils T. bank clerk, 44 Crescent circuit.
Waldron Joseph L. cashier, 24 Newton st.
Waldron Ralph D. salesman, 247 Cambridge st.
Wall John, mason, 151 North Beacon st.
Walsh John J. foreman, 237 Everett st.
Walsh John J. agent, 45 Mt. Vernon st.
Walsh Richard H. watchman, 47 North Beacon st.
Walsh Thomas H. bookkeeper, 14 Royal st.
Walsh William J. tinsmith, 78 Wexford st.
Walter Henry W. manager, 41 Winship st.
Walton Harry G. mechanic, 10 Menlo st.
Waters James E. foreman, 30 Brackett st.
Watters Michael H. blacksmith, 16 Blaine st.
Webster David, machinist, 50 Tremont st.
Webster Paul L. clerk, 24 Haskell st.
Weitz Frank C. salesman, 237 North Harvard st.
Welch James H. telephone worker, 6 Leicester st.
White Thomas F. salesman, 58 Royal st.
Whittemore Albert F. clerk, 36 Bigelow st.
Williams Andrew B. jr. teller, 29 Justin rd.

Ward 22, continued.

Williams William T. stonecutter, 90 Easton st.
Wilson Andrew T. manager, 52 Oak Square av.
Wing Lewis W. manager, 9 Haskell st.
Winslow Louis M. machinist, 36 Newcastle rd.
Winstanley Nathan, printer, 9 Hopedale st.
Winters John J. retired, 39 Vineland st.
Withington William G. bookbinder, 8 Rena st.
Wood Arthur F. treasurer, 40 Burton st.
Wood Charles W. engineer, 114 Arlington st.
Wright Charles C. carpenter, 17 Athol st.

Yancke Gustav H. salesman 58 Mansfield st.
Yapp Vincent R. clerk, 5 Rena st.

CITY OF BOSTON
PRINTING DEPARTMENT

INDEX.

	Document No.	Vol.
ADDRESS OF HON. MALCOLM E. NICHOLS, MAYOR OF BOSTON		
before the City Council, January 4, 1926	1	I
ANNUAL REPORTS		
art department	2	I
assessing department	3	I
auditing department	4	I
Boston sanatorium	5	I
building department	6	I
city clerk department	7	I
city planning board	8	I
collecting department	9	I
election department	11	I
fire department	12	I
health department	13	I
hospital department	14	II
institutions department	15	II
law department	16	II
library department	17	II
market department	18	II
overseers of the public welfare	19	II
park department	20	II
penal institutions department	20A	II
printing department	21	II
public buildings department	22	II
public works department	23	II
registry department	24	II
schoolhouse department	26	II
sinking funds department	27	II
soldiers' relief department	28	II
statistics department	29	II
street laying-out department	30	II
transit department	32	II
treasury department	33	II
weights and measures department	34	II
APPORTIONMENT OF SUFFOLK COUNTY EXPENSES		
order and statement submitted relative to	94	IV
APPROPRIATION AND TAX ORDERS		
message of mayor recommending for 1926	41	III

	Document No.	Vol.
APPROPRIATION BILL FOR THE CITY AND COUNTY		
report of committee on	45	III
ART DEPARTMENT		
annual report	2	I
ASSESSING DEPARTMENT		
annual report	3	I
AUDITING DEPARTMENT		
annual report	4	I
monthly exhibit, January, 1926	39	III
" " February, 1926	43	III
" " March, 1926	50	III
" " April, 1926	54	III
" " May, 1926	59	IV
" " June, 1926	65	IV
" " July, 1926	68	IV
" " August, 1926	72	IV
" " September, 1926	76	IV
" " October, 1926	84	IV
" " November, 1926	90	IV
" " December, 1926	95	IV
quarterly statement of money expended by Mayor and City Council for contingent expenses	51	III
quarterly statement of money expended by Mayor and City Council for contingent expenses	97	IV
quarterly statement of money expended by Mayor and City Council for contingent expenses	100	IV
quarterly statement of money expended by Mayor and City Council for contingent expenses	101	IV
BOARD OF ASSESSORS		
annual report	3	I
BOARD OF COMMISSIONERS OF SINKING FUNDS		
annual report	27	II
BOARD OF ELECTION COMMISSIONERS		
annual report	11	I
BOARD OF OVERSEERS OF PUBLIC WELFARE		
annual report	19	II
BOARD OF SCHOOLHOUSE COMMISSIONERS		
annual report	26	II
BOARD OF STREET COMMISSIONERS. (*See* STREET LAYING-OUT DEPARTMENT.)		
BOARD OF ZONING ADJUSTMENT		
annual report	35	II
BOSTON ELEVATED RAILWAY COMPANY		
fifty-second location	56	IV
fifty-third location	76	IV
fifty-fourth location	77	IV

	Document No.	Vol.
BOSTON ELEVATED RAILWAY COMPANY		
fifty-fifth location	86	IV
fifty-sixth location	87	IV
fifty-seventh location	88	IV
BOSTON SANATORIUM		
annual report	5	I
BOUNDARY LINES		
report of committee on perambulation of	78	IV
BUILDING DEPARTMENT		
annual report	6	I
CITY CLERK DEPARTMENT		
annual report	7	I
CITY COLLECTOR		
ordinance of 1926, chapter 1, concerning bonds of	79	IV
CITY COUNCIL		
report of committee on inspection of prisons	98	IV
rules for municipal year 1926	37	III
CITY PLANNING BOARD		
annual report	8	I
CLAIMS		
acted upon by committee during 1926	99	IV
COLLECTING DEPARTMENT		
annual report	9	I
monthly statement January, 1926	39	III
" " February, 1926	44	III
" " March, 1926	47	III
" " April, 1926	53	III
" " May, 1926	58	IV
" " June, 1926	64	IV
" " July, 1926	69	IV
" " August, 1926	73	IV
" " September, 1926	75	IV
" " October, 1926	85	IV
" " November, 1926	91	IV
" " December, 1926	93	IV
CONSERVATION BUREAU		
ordinance of 1926, chapter 3, concerning	81	IV
CONSTABLE		
appointment of, for one year	49	III
CORPORATION COUNSEL		
opinion of, relative to power of members of City Council, charter amendments of 1909, chapter 8,	61	IV
ELECTION DEPARTMENT		
annual report	11	I
FIRE DEPARTMENT		
annual report	12	I
ordinance of 1926, chapter 2, concerning meals of members of	80	IV

	Document No.	Vol.
FOURTH OF JULY ORATION		
delivered by Hon. Andrew J. Peters, July 5, 1926..	62	IV
HEALTH DEPARTMENT		
annual report	13	I
HOSPITAL DEPARTMENT		
annual report	14	II
INSPECTION OF PRISONS		
annual report of committee of the City Council on,	98	IV
INSTITUTIONS DEPARTMENT		
annual report	15	II
JURY LIST, 1926	55	III
LAW DEPARTMENT		
annual report	16	II
LIBRARY DEPARTMENT		
annual report	17	II
LIST OF JURORS, 1925	55	III
MARKET DEPARTMENT		
annual report	18	II
MAYOR'S MESSAGES, TRANSMITTING RECOMMENDATION, ETC., TO THE CITY COUNCIL		
address to the City Council, January 4, 1926	1	I
appointment of constables for one year	49	III
appointment of officials paid by fees for one year..	48	III
recommending appropriations and tax orders for 1926	41	III
supplementary appropriation order	68	IV
MONTHLY EXHIBITS. (*See* AUDITING DEPARTMENT.)		
MONTHLY STATEMENTS. (*See* COLLECTING DEPARTMENT AND TREASURY DEPARTMENT.)		
MUNICIPAL REGISTER FOR 1926	36	III
OFFICIALS PAID BY FEES		
appointment of officials paid by fees for one year	48	III
ORDINANCE OF CITY OF BOSTON		
passed in the municipal year 1926	92	IV
ORDINANCES OF 1926		
concerning bond of city collector and city treasurer, chapter 1	79	IV
concerning meal periods of members of fire department, chapter 2	80	IV
concerning the conservation bureau, chapter 3	81	IV
concerning the treasury department, chapter 4	82	IV
OVERSEERS OF THE PUBLIC WELFARE		
annual report	19	II
PARK DEPARTMENT		
annual report	20	II
PENAL INSTITUTIONS DEPARTMENT		
annual report	20A	II

	Document No.	Vol.
PERAMBULATION OF BOUNDARY LINES		
report of committee on	78	IV
PRINTING DEPARTMENT		
annual report	21	II
PRISONS		
annual report of the committee of the City Council on	98	IV
PUBLIC BUILDINGS DEPARTMENT		
annual report	22	II
PUBLIC WORKS DEPARTMENT		
annual report	23	II
REGISTER, MUNICIPAL, FOR 1926	36	III
REGISTRY DEPARTMENT		
annual report	24	II
RETIREMENT ACT		
acts of 1922, with amendments to July 1, 1926	60	IV
RULES OF CITY COUNCIL		
adopted January 11, 1926	37	III
SCHOOLHOUSE DEPARTMENT		
annual report	26	II
SINKING FUNDS DEPARTMENT		
annual report	27	II
SOLDIERS' RELIEF DEPARTMENT		
annual report	28	II
STATISTICS DEPARTMENT		
annual report	29	II
STREET LAYING-OUT DEPARTMENT		
annual report	30	II
STREET COMMISSIONERS. (*See* STREET LAYING-OUT DEPARTMENT.)		
SUPPLEMENTARY APPROPRIATION ORDER		
report of committee on, for city and county	66	IV
TRANSIT DEPARTMENT		
annual report	32	II
TREASURY DEPARTMENT		
annual report	33	II
monthly statement, January, 1926	38	III
" " February, 1926	42	III
" " March, 1926	46	III
" " April, 1926	52	III
" " May, 1926	57	IV
" " June, 1926	63	IV
" " July, 1926	67	IV
" " August, 1926	71	IV
" " September, 1926	74	IV
" " October, 1926	83	IV
" " November, 1926	89	IV
" " December, 1926	96	IV

	Document No.	Vol.
TREASURY DEPARTMENT		
ordinances of 1926, chapter 1, concerning bonds of,	79	IV
ordinances of 1926, chapter 4, concerning.....	82	IV
WEIGHTS AND MEASURES DEPARTMENT		
annual report.....	34	II
ZONING ADJUSTMENT, BOARD OF		
annual report of.....	35	II